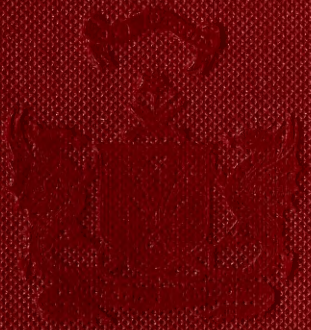

Y-54

By Appointment.

You can Afford the Best

IF YOU SHOP

AT

KEILLER'S

ALL OUR PRODUCTS ARE MADE ONLY FROM THE FINEST OF INGREDIENTS

See our Windows

Jute, Linen, and Cotton Goods,
And BAGS and SACKS of all descriptions.

A. & S. HENRY & CO., Ltd.

DUNDEE, LIVERPOOL, LONDON,
AND ELSEWHERE.

Telephone Number: 5121, Branch Exchange.
Telegraphic Address: "HENRYS, DUNDEE."

JAFFÉ BROS. & CO. (DUNDEE) LTD.

60 VICTORIA ROAD, DUNDEE.

All Kinds of Jute, Flax, and Tow Yarns, Hessians, Sacks, Canvas, &c.

Telephone No. 5171. Telegraphic Address: "JAFFE, DUNDEE."

The Dundee Brattice Cloth and Waterproofing Co.,

LIMITED

(Successors to BRUCE & STURROCK),

REGENT WORKS - DUNDEE.

Manufacturers of BRATTICE CLOTH, WATERPROOF CANVASES, TARPAULIN COVERS, &c.

Chemical Waterproofers of Jute, Flax, and Cotton Materials.

Telegraphic Address: "Brattice, Dundee." Telephone No. 4910.

NATIONAL LIBRARY OF SCOTLAND

New yet Old

¶ Although the handsome reconstructed office of the National Bank, at the corner of Reform Street and Albert Square, embodies the most modern ideas in banking architecture, yet the old spirit of personal service remains, courteous as ever, but more helpful than before, because of the added accommodation. All classes of banking undertaken, but in particular Small Deposits of 1/- and upwards specially catered for.

• • • • • • • • •

Ask to see the novel Home Safes. These are in book form, and are obtainable in four colours—BLUE, RED, GREEN, and PLUM.

Suitable as gifts.

THE NATIONAL BANK OF SCOTLAND

LIMITED,

71 REFORM STREET, DUNDEE.

Also 115 HILLTOWN and 16 COWGATE.

GAS for the HOME or MANUFACTORY

SMOKELESS! EVER READY!
GIVES QUICK RESULTS!

GAS FOR THE HOME.

The spirit of coal transforms domestic drudgery into something pleasing and satisfactory.

Whether you are planning a new home or remodelling your present one, see that it is adequately furnished with Heat.

The radiant healthy rays emitted by the Modern Gas Fire are the next best thing to Nature herself—the Heat of the Sun.

Let GAS be brought to the proper points for Cooker, Water Circulator, Wash Boiler, Washing Machine, Refrigerator, Gas Iron, or Gas Poker.

Then turn the tap and Gas will do the rest.

GAS FOR THE MANUFACTORY.

In Industry the use of GAS improves Quality, quickens Output, reduces Costs, and makes for all-round efficiency of Manufacture of every kind of goods.

In all phases of Industry the use of Gas at the special Industrial Rates at which it is available will be found worthy of consideration.

Enquire for Special Scale of Charges for Industrial Gas.

Apply for our attractive Cash and Hire Purchase Terms for Domestic Appliances.

Showroom:
20 BARRACK STREET,
Telephone 4066.
Extension 39.

Showroom:
444 BROOK STREET,
BROUGHTY FERRY,
Telephone No. 7244.

THE GAS ENGINEER'S OFFICE,

EAST DOCK STREET,

Phone 4066-7. DUNDEE.

THE

DUNDEE

PRIVATE NURSING HOME,

MARRBANK,

DUDHOPE STREET, DUNDEE.

SURGICAL. MEDICAL.
MATERNITY.

QUIET, CENTRAL HOME
ESTABLISHED 30 YEARS
RECONSTRUCTED 1926.

THE DUNDEE TRAINED
NURSES' ASSOCIATION.

REGISTRY OF TRAINED AND
RECOMMENDED NURSES
FOR PRIVATE NURSING ::

THE MISSES L. & K. A. LITTLE.

PHONE
4547.

MISS L. LITTLE,
PRINCIPAL.

Telegrams:
"COWPER,
DUNDEE."

D.P.&L.

Telephone
No. 3075.

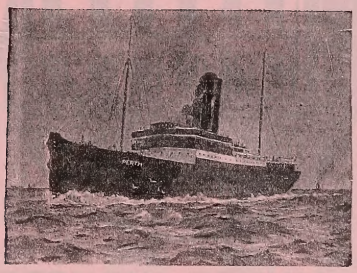

CARGO SERVICES:

DUNDEE to LONDON, HULL, NEWCASTLE, MIDDLESBROUGH, SOUTHAMPTON, and PORTSMOUTH.

KIRKCALDY to HULL, NEWCASTLE, SOUTHAMPTON.

LEITH to SOUTHAMPTON, PORTSMOUTH, and TREPORT.

HULL to NEWCASTLE, KIRKCALDY, MONTROSE, BERWICK, and MORAY FIRTH PORTS.

SOUTHAMPTON to DUNKIRK.

RIVER SERVICES:

DUNDEE and PERTH. LEITH and KIRKCALDY.

PASSENGER SERVICE:

BETWEEN

DUNDEE and LONDON.

WEDNESDAY and SATURDAY.

For Particulars of Sailings see Daily Newspapers.

THE

DUNDEE, PERTH, & LONDON SHIPPING CO.,

LIMITED,

D. P. & L. BUILDINGS, DUNDEE.

RALPH C. COWPER, *General Manager.*

A DUNDEE INDUSTRY.

◇ ◇ ◇

Reliable Fur Wear

of every description is designed and manufactured here in great variety, and an extensive choice of moderately priced garments may be had at all times.

Remodelling at Lowest Rates.

If your Furs are in need of repair, or if you should desire a change of shape, let us advise and submit an Estimate of Cost to bring them up to date.

◇ ◇ ◇

Reduced prices are quoted during the Summer months for New Garments, also for all Remodelling and Renovation Work.

Telephone 4727.

Cooper's

GEORGE COOPER, DUNDEE, LTD. ESTD. 1897

OLDEST ESTABLISHED FUR MANUFACTURING BUSINESS NORTH OF THE FORTH

Telegrams: "FURS," Dundee.

43, REFORM STREET, DUNDEE

Established 1815. Telephone 3397 Head Office

DUNDEE SAVINGS BANK

(Certified under the Act of 1863).

DEPOSITS OF ONE SHILLING RECEIVED.

Rates of Interest, 2½% and 4%

Government Annuity and Stock Business Transacted.
Full Information as to Deposits, &c., on enquiry at any office.
Business transacted by Post.

Branches:

146 Princes Street. 55 High Street, Lochee.
181 Hawkhill, 1 Stirling Street.
84 Fort Street, Broughty Ferry.
Also at Brechin: 10 St Mary Street.
And St Andrews: Church Street.

HEAD OFFICE:

2 EUCLID STREET, DUNDEE.

Telegraphic Address:
"ENGINEERS, DUNDEE."

Telephone Nos.:
4107 (3 lines) & 5118.

ABC (5th Edition),
Bentley's, Bentley's Second,
and Marconi Codes.

URQUHART LINDSAY & ROBERTSON ORCHAR,

LTD.,

BLACKNESS AND WALLACE FOUNDRIES,

DUNDEE.

ASSOCIATED WITH

FAIRBAIRN LAWSON COMBE BARBOUR LTD.,

LEEDS.

LARGEST MAKERS IN THE WORLD

OF

SOFTENING, WINDING, WEAVING, AND FINISHING MACHINERY,

FOR ALL CLASSES OF

LINEN, HEMP, TOW, AND JUTE FABRICS.

JUTE SOFTENERS.
YARN SQUEEZERS.
YARN SOFTENERS.
SACK CUTTING MACHINES.
CROPPING MACHINES.

COP WINDERS.
DRESSING MACHINES.
POWER LOOMS.
SACK SEWING MACHINES.
HYDRAULIC PRESSES AND PUMPS.

MEASURING MACHINES.
CRISPING MACHINES.
LAPPING MACHINES.
CLOTH STARCHING MACHINES.
WATERPROOFING MACHINES.

SPECIAL LOOMS FOR CANVAS AND LINOLEUM CLOTHS.
LOOMS WITH PATENT AUTOMATIC RE-SHUTTLING MOTION.

Specialists in the Manufacture of HIGH-CLASS LINOLEUM MACHINERY.

CALENDERS AND HYDRAULIC MANGLES
Extensixely used and recognised as the Standard Machines for the Finishing of Jute and Linen Fabrics.

PATENT OVERHEAD HAND-STITCH SACK SEWING MACHINES.
PATENT POWER SACK CUTTING MACHINES.

GENERAL ENGINEERING, STEEL SHAFTING, ROPE PULLEYS.
MACHINE-MOULDED and MACHINE-CUT WHEELS of all Descriptions.

Complete Plans and Estimates supplied for Mills and Factories, including Buildings, Shafting, and Machinery.

OUR MANY YEARS' EXPERIENCE IS AT YOUR SERVICE.

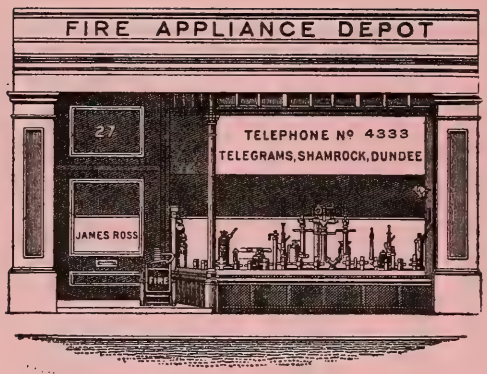

JAMES ROSS,

27 COMMERCIAL STREET,

DUNDEE.

"FIRST AID" FIRE FIGHTING
and
PROTECTION APPARATUS of all Kinds.

FIRE HOSE and ACCESSORIES.

FIRE EXTINGUISHERS and CHARGES of all Types.

AUTOMATIC FIRE ALARMS.

AUTOMATIC FIRE ESCAPES.

Established 1886. Phones: Office, 2824. House, 3771.

D. T. PATTERSON,

(18 Years Lecturer on Building Work at Heriot-Watt College, Edinburgh,)

Builder and Contractor,

4 SOAPWORK LANE,

DUNDEE.

Estimates Furnished

for All Kinds of Masonry and Brick Work.

HIGH-CLASS CUT STONE WORK A SPECIALITY.

JOBBING PROMPTLY EXECUTED.

EXPERT IN DRAINAGE WORK.

BAKERS' OVENS BUILT AND REPAIRED.

ENGINE SEATS OF STONE OR CONCRETE.

EXPERT REPORTS on RESTORATION WORK.

ALL BUILDING MATERIAL STOCKED.

PETROL TANKS OF ANY SIZE OR TYPE BUILT IN.

Fernbrae Nursing Home

Limited.

Directors :

GEORGE BONAR.
Sir WILLIAM HENDERSON, C.B., LL.D.
M. WINSTANLEY.

Medical. Surgical.
Maternity.

Massage and Medical Electricity.
Plombiere Treatment & Medical Baths.
Outdoor Nurses Supplied.

Fernbrae,
Perth Road, Dundee.

Telephone 2929.

D. J. MACDONALD, LIMITED.

MECHANICAL AND ELECTRICAL

ENGINEERS and MACHINE MAKERS

SOUTH ST ROQUE'S WORKS,

MAKERS OF

ENGINES, SHAFTING, AND GEARING,

Sack Cutting, Sewing, and Printing Machines,

OVERHEAD HAND-STITCH,

CHAIN STITCH (Union Special System),

STRAIGHT-STITCH SEWING MACHINES and HEMMING MACHINES.

UNITING MACHINES.

CHOCOLATE MACHINERY.

Machine Parts, Brands and Type for Printing Machines.

Sole Makers

Kinmond & Kidd Patent

MULTICOLOUR

Sack Printing Machine.

MACDONALD PATENT CONSECUTIVE

Numbering Machine

MACDONALD PATENT **PRINTING MACHINE** for Printing Two Sides at One Operation

Mill, Factory, and Engineers'

FURNISHERS and EXPORTERS.

SOLE AGENTS FOR

WALRUS FIBRE SLIVER CANS,

COP BOXES, BOBBIN SKIPS, &c.

SPECIALITIES—

BELTING, PICKERS,

BOBBINS, SHUTTLES, JUTE

KNIVES, FILES, BOLTS, &c. &c.

MACDONALD PATENT

COMBINED PRINTING AND CUTTING MACHINE.

OILS. SACK PRINTING PAINTS.

TELEPHONE 6008. TELEGRAMS: "MEDALIST," DUNDEE.

The British Law

Insurance Company Limited

HEAD OFFICE: 31-2 KING STREET, CHEAPSIDE, LONDON, E.C.2.

J. C. CORNELIUS, MANAGER AND SECRETARY.

FIRE.

Householders' Comprehensive Policies.

Loss of Profits due to Fire, Employers' Liability, Personal Accident, Burglary, Fidelity Guarantee, Third Party, Motors, Lifts, Boilers, Property Owners' Indemnity, Glass Breakage, Live Stock.

Solicitors' Indemnity, Marine, Executor and Trustee.

EDINBURGH BOARD.

CHAIRMAN: J. H. JAMESON, Esq., W.S. (Messrs Boyd, Jameson, & Young, W.S.), Leith.
J. A. S. MILLAR, Esq., M.V.O., W.S. (Messrs Russell & Dunlop, W.S.) Edinburgh
H. H. MONTEATH, Esq., W.S. (Messrs Horne & Lyell, W.S.), Edinburgh.

DUNDEE BOARD.

CHAIRMAN: JAS. A. GRAHAM, Esq., Solicitor (Messrs J. A. & T. Graham, Solicitors), Dundee.
H. VICTOR NEILL, Esq., Solicitor (Messrs Neill & Gibb, Solicitors), Arbroath.
T. K. DOUGLAS, Esq., Solicitor (Messrs J. & J. Ogilvie, Solicitors), Dundee.

Branch Office: 34 QUEEN STREET, EDINBURGH.

JAS. H. MCROBERT, A.C.I.I., DISTRICT SECRETARY.

APPLICATIONS FOR AGENCIES ARE INVITED.

Full Particulars of Terms and other Information may be obtained at the above Branch Office, or from

Messrs J. A. & T. GRAHAM, Solicitors,
2 UNION STREET, DUNDEE,
and
Messrs J. & J. OGILVIE, Solicitors,
13 ALBERT SQUARE, DUNDEE.

Do You Know?

that

HUNTER'S

Specialise in all Branches of
UPHOLSTERY WORK

Blinds and Rollers Renewed or Repaired at very Reasonable Charges. Curtains and Curtain Rails Fitted - -

Splendid Selection of
CARPETS

Loose Cover Work a Speciality.

PHONE 6061.

Estimates Gladly Given.

Hunter's
Wm. Hunter & Co. Ltd. WELLGATE

"TURBINE" PATENT FURNACE

FOR ALL TYPES OF BOILERS.

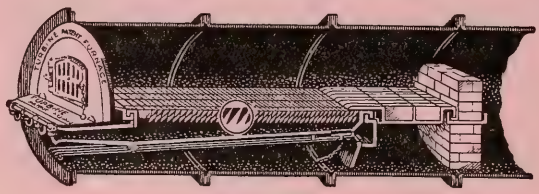

BOILER EFFICIENCY. FUEL ECONOMY.

"EXTENSION" GRATE for easy cleaning of fires and prevention of smoke.

Full details from Phones 6091-2.

D. N. FLEMING & CO.,

17 MEADOW STREET, DUNDEE.

EVERYTHING ELECTRICAL

for the Home, Office, Factory, or Workroom, at the

"ELECTRIC HOUSE."

Large selection of Electrical Domestic Appliances, Electric Irons, Kettles, Vacuum Sweepers, Toasters, Standard Lamps, Shades, and Electric Bulbs always in Stock.

Every class of Electrical Repair Work undertaken at keenest prices. All work carried out by skilled craftsmen.

Proprietors— Telephone 4250

MARSHALL, HUTTON & CO.

110 NETHERGATE :: DUNDEE

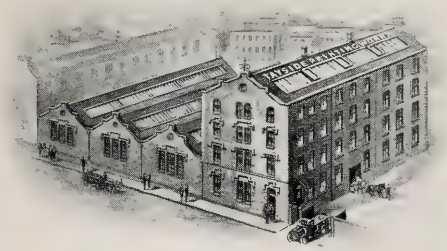

TAYSIDE PRINTING WORKS.

The Most Complete and Efficient in the North of Scotland.

BURNS & HARRIS, Ltd.

MANUFACTURING STATIONERS,
COMMERCIAL AND COLOUR PRINTERS,
AND LITHOGRAPHERS,
BOOKBINDERS,
DIE-STAMPERS,
PAPER-RULERS.

Specialities: Colour Printing and Offset Lithography.

TAYSIDE PRINTING WORKS,

DUNDEE.

RETAIL WAREHOUSE and OFFICE:

112 NETHERGATE.

Telephone No.
3091 (2 lines).

Telegraphic Address:
"Tayside, Dundee."

OLD TOWN HOUSE AND PILLARS

THE

DUNDEE DIRECTORY
1932-1933,

INCLUDING

MONIFIETH, CARNOUSTIE, NEWPORT, TAYPORT,

AND THE

RURAL DISTRICT IN THE VICINITY OF DUNDEE

ACCOMPANIED BY A

PLAN OF GREATER DUNDEE

(WITH MINIATURE PLAN OF REGISTRATION DISTRICTS),

ALSO

PLANS OF MONIFIETH, CARNOUSTIE, NEWPORT AND WORMIT, AND TAYPORT.

DUNDEE:
PRINTED AND PUBLISHED BY BURNS & HARRIS, LTD.
112 NETHERGATE.

1932.

PRICE 10s 6d.

NATIONAL LIBRARY OF SCOTLAND
13 JUL 1932

CONTENTS.

	PAGE
General Notice,	13
Municipal Ward Boundaries,	17
List of Streets, Squares, Lanes, Entries, &c.,	18
Public Offices, Buildings, Parks, &c.,	34
Municipal Lists,	43
Judicial Lists,	58
Banking and Insurance Lists,	64
Property and Investment Companies,	69
Public Conveyances,	71
Ecclesiastical Lists,	74
Educational and Literary Institutions,	90
Charitable and Benevolent Institutions,	101
Miscellaneous Lists,	114
Harbour and Shipping Lists,	136
Postal Directory,	140
Dundee Street Directory,	162
—— General Directory,	436
—— Trades and Professions Directory,	860
Monifieth Directory,	934
—— Trades and Professions Directory,	949
Carnoustie Directory,	951
—— Trades and Professions Directory,	972
Newport and Wormit Directory,	975
—— Trades and Professions Directory,	998
Tayport Directory,	1001
—— Trades and Professions Directory,	1015
Rural District Directory,	1018
Index to Advertisements,	Page 70 of Advertisements

Plan of Greater Dundee (including Miniature Plan of Registration Districts),	Preceding Title
—— Monifieth,	Facing page 944
—— Carnoustie,	,, ,, 960
—— Newport and Wormit,	,, ,, 992
—— Tayport,	,, ,, 1008

INDEX.

PAGE

Aberdeen and Banff Assocn. - 100
Abstainers' Club - - - 125
Addendum - - - 1039
Aerated Water Manufacturers' Association - - - 128
Aero and Gliding Club - - 119
Africa, Heart of, Mission - - 89
Aged Christian Friend Society - 106
—— Seaman's Institution - 108
—— Homes of Rest for - 106, 107
Agricultural Associations - - 130
Air Mail Services - - - 155
Airmen, Employment of - - 134
Albert Institute - - - - 99
Alliance of Honour - - - 88
——— Trust Co., Ltd. - - 69
Allotment Gardens, Vegetable 47, 115
——— Association, Monifieth 947
Ambulance Assoc., St Andrew's- 108
——— Monifieth - 948
Amphibious Ancients - - 119
Analyst, Public - - - 45
Angling Clubs - - - - 115
Angus Agricultural Association - 130
——— Christian Union - - 88
——— County Council - - 50
——— Police - - 47
——— Justices of the Peace - 62
——— War Pensions Committee 109
Animals, Prevention of Cruelty to - - - - - - 107
Appeal Court, Licensing - - 58
Approved Societies - - 52
Arcade Property Co., Ltd. - 69
Architect, City - - - - 45
Architects, Dundee Institute of - 99
Armitstead Trust - - - 98
Art Association, Fine - - 99
——Bequest, Duncan - - 97
——Gallery - - - - 99
——School of - - - - 92
——Society - - - - 99
Artillery - - - - - 132
Ashludie Sanatorium - - - 102
Assessor, City - - - - 45
Asylum, Royal Lunatic - - 103
Athletic and Gymnastic Clubs - 116
Automobile Association - - 119
Bailie or Burgh Court - - 58
Bailies - - - - - 43
Bakers' Association, Master - 129
Bakery Students' Association - 100
Baldovan Institution - - - 103
Band of Hope Union - - 89
Bands, Instrumental - 121, 970, 1015
Bank Holidays - - - - 73
Bankers' Association, Scottish - 68

PAGE

Banks - - - - - 64, 155
——— Carnoustie - - - 969
——— Monifieth - - - 949
——— Newport - - - - 998
——— Tayport - - - 1014
Bannatyne Home of Rest - - 102
Banns, Proclamation of - - 47
Baptist Churches - - - 78
Baths Committee - - - 44
———Superintendent - - 46
———Public - - - - 120
Beach Mission Sick Nursing - 102
Beekeepers' Association - - 115
Beerbottlers' Association . - 128
Bellringers' Association - - 120
Belmont Castle Home - - 107
Benevolent Institutions - - 101
——— Society, Grocers' - 128
——— Mariners' - 108
——— Trust, Bro'ty Ferry - 103
Bible Society (Dundee Auxiliary) 88
—— Students, Associated - 88
——— Association - 88
Bishop Forbes Convalescents Trust 102
Black Watch - - - - 133
——— Association - - 133
——— Memorial Home - 110
Blind, Hostel for - - - 107
——— Mission to the Out-Door 108
——— Persons' Pensions - - 55
——— Royal Dundee Instit. for - 107
——— School - - - - 107
Board of Trade Office - - 136
Boarding Houses 91, 93, 107, 864
Boating Clubs - - - 119, 997
Bog Mission - - - - 84
Booksellers, Natl. Federation of - 128
Bootmakers' Association - - 128
Border Counties Association - 100
Boundaries, Municipal Ward - 17
Bowling Clubs 118, 948, 969, 997, 1014
———Greens - - 34, 46
Boxing Assoc., Scottish Amateur 116
Boy Scouts - - - 87, 948
Boys' and Girls' Religious Associat. 84
——— Brigades - - - - 86
——— Homes - - - - 104
British Canadian Trust Co., Ltd. 69
——— Dental Association - - 127
——— Electrical Develop. Assoc. 128
——— Legion - - - - 134
——— Medical Association - 125
——— Red Cross Society 108, 947, 970
——— Women's Temp. Assoc. - 89
Brotherhoods - - - - 88
Broughty Ferry Club - - 114
——— Merchants' Soc'ty 132

PAGE
Bro'ty Ferry Ratepayers' Assn. 132
Buffaloes, Royal Order of 123, 970
Builders' Association, Master - 129
Building Societies - - - 69
Burgh Insurance Committee - 51
Burial Grounds - - - - 47
——— Collecting Society, Dundee 65
Burns Clubs - - - 100, 970
Bursaries - - - - - 94
Bus Stances - - - - 72
Business Club - - - - 114
——— Training Colleges - 95
Butchers' Association - - 128
Cab Regulations - - - 71
Cadet Company - - - 133
Cage Bird Societies - - - 121
Caird Hall Committee - - 44
——— Home for Queen's Nurses - 105
Caledonia Hall Mission - - 84
Caledonian Property Investment Co., Ltd. - - - - 69
Caledonian Pipe Band - - 121
Cameron Highlanders' Assoc. - 133
Camperdown Curling Club - - 118
Canine Club - - - - 121
Carnoustie Directory - - - 951
——— Plan of - - - 960
Carriers, Country - - - 72
——— Railway - - - 73
Carse of Gowrie Dairy Co. - 130
Carting Contractors' Association 128
Catholic Apostolic Church - 77
——— Choral Union - - 120
——— Girls' Home - - 107
——— Young Men's Society - 99
Cemeteries - - - - 47
——— Committee - - 44
——— Superintendent of - 45
Cemetery Company - - - 125
——— Forgan - - - 996
Central Mission - - - - 84
——— Property Co., Ltd. - 69
Chamber of Commerce - - 127
——— Commercial Education Committee - 95
Chamber Music Club - - - 120
Charitable Institutions - - 101
——— Mortifications - - 110
Charity Organisation Society - 103
Chemists' Association - - 127
Chess Club, Dundee - - - 121
Children, Prevention of Cruelty to 105
Children's Court - - - 58
——— Free Br'kfast Mission 105
——— Gymnasia - - - 46
——— Holiday Homes - - 106
——— Home, Duncarse - 47
——— Comerton - 104
——— (Invalid) Aid Assocn. 105
——— Refuge - - - 107
Cholera Hospital - - - 101
Choral Societies - - - 120
Christian Church - - - 77

PAGE
Christian Endeavour Union - 84
——— Science Society - - 88
——— Union, Angus - - 88
Church of Christ - - - 78
——— Officers - - - - 79
——— Officials - - - - 79
——— of Scotland Churches - 74
——— Girls' Assoc. 87
——— Social Work 107
——— Y.M.'s Guild 86
——— Sisters' Association - 88
Churches - - - - - 74
——— Carnoustie and Barry - 971
——— Monifieth - - - 949
——— Newport and Wormit - 997
——— Tayport - - 1015
——— Young Men's Club - - 88
Cine Society - - - - 99
Cinema Theatres 873, 949, 972, 1016
Citizens' Association, Women 132, 1014
City Officials - - - - 45
Cleansing Committee - - 44
——— Department - - 47
——— Superintendent - - 46
Clergy (see Churches)
Clerks' Association - - - 129
Clothing Society - - - 106
Clubs, Abstainers' - - - 125
——— Aero and Gliding - - 119
——— Angling - - - - 115
——— Athletic - - - - 116
——— Boating - - - 119, 997
——— Bowling 118, 948, 969, 997, 1014
——— Boxing - - - - 116
——— Broughty Ferry - - 114
——— Burns - - - 100, 970
——— Business - - - 114
——— Canine - - - - 121
——— Chess - - - - 121
——— Conservative - - - 130
——— Cosmopolitan - - - 114
——— Cricket - - - - 115
——— Curling - 118, 948, 969, 1014
——— Cycling - - - - 119
——— Dance - - - - 117
——— Dental - - - - 127
——— Eastern - - - - 114
——— Esperanto - - - 100
——— Ex-Service Men's - 134, 1014
——— Fencing - - - - 116
——— Football - - - - 115
——— Fur and Feather - - 121
——— Games - - - 116
——— Golf 115, 948, 970, 997, 1014
——— Grampian - - - 100
——— Gymnastic - - - 116
——— Harrier - - - - 119
——— Hockey - - - 116
——— Imperial - - - 114
——— Lacrosse - - - - 118
——— Lawn Tennis - 117, 948, 969
——— Liberal - - 131, 997, 1015
——— Medical - - - - 125

PAGE
Clubs, Men's - - - - 98
——— Motor - - - 119, 948
——— Music - - . - 120
——— New and Angus - - 114
——— Newport - - - - 996
——— Orlomel International - 114
——— Panmure - - - 969
——— Psychology - - - 127
——— Rambling - - - 119
——— Rifle - - - - 132
——— Rotary - - - - 114
——— Social - - - - 98
——— Soroptimist - - - 132
——— Swimming - - - 119
——— Toc H - - - - 115
——— Union - - - - 969
——— Unionist - - - 130
——— West End Churches - 88
——— Western - - - 114
——— Yacht - - - - 120
Coal Merchants' Association - 129
—— Supply Association - - 129
Coffee-houses, Working Men's - 125
College of Nursing, - - - 127
———Teachers' Training - 93
———Technical - - - 92
———University - - - 90
Colleges, Business Training - 95
Comerton Children's Home - 104
Commerce, School of - - 94
Commercial Colleges - - - 95
——— Education Com'ittee 95
——— Motor Users' Assoc. 128
——— Travellers' Assoc. 129
Communist Party - - - 132
Comunn Nam Fineachan - - 100
Congregational Union Churches 77
Conservative Club - - - 130
Constable, Chief - - - 45
Consular Corps - - - 134
Consuls and Vice-Consuls - - 134
Consumption, Sanatoriums for - 101
Convalescent Home - - - 102
Convalescents Trust - - - 102
Co-operative Assoc., Carnoustie 971
——— Coal Association - 129
——— Soc., Agricultural - 130
Corinthian Boating Club - - 119
Cosmopolitan Club - - - 114
Councillors - - - - 43
Country Carriers - - - 72
——— Dance Society, Scottish 117
County Councillors, Angus - 50
——— Carnoustie - 969
——— Fifeshire - 51
——— Monifieth - 946
——— Newport - 996
——— Perthshire - 50
Courts - - - - - 58
Cricket Clubs - - - - 115
Cripple Children Aid Assocn. - 105
Cruelty to Animals, Prevention of 107
——— Children, Prevention of 105

PAGE
Curling Clubs - - - - 118
——— Monifieth - - 948
——— Panmure - - 969
——— Scotscraig - 1014
Curr Night Refuge - - - 103
Customs and Excise - - - 63
Cycling Clubs - - - - 119
Dairy Co., Carse of Gowrie - 130
Dairymen's Association - - 130
Day Nurseries - - - 35, 105
Deaf and Dumb Institution - 108
——— Mission to Adult 108
——— School for the - 92
Dean of Guild Courts 58, 969, 996, 1014
Dental Association, British - 127
——— Club - - - - 127
——— Health Association - 127
——— Hospital - - - - 107
Dependants' Assoc., Soldiers' - 109
Dock Labour Committee - - 130
—— Masters - - - - 136
Domestic Mission, Parish Church 106
Dramatic Societies - - 120, 970
Drapers' & Clothiers' Associatn. 129
Draughts Association, Angus - 121
Dudhope Museum - - - 99
Dunalistair Home - - - 110
Duncan Art Bequest - - 97
Duncarse Children's Home - 47
Dundee, Aberdeen, Banff, and Kincardine Association - 100
Dundee & Arbroath Joint Railway 71
——— Glasgow Association 100
——— London Invest. Trust - 69
Earl Haig Relief Fund - - 109
East House - - - - 47
Eastern Club - - - - 114
——— Star - - - - 123
Ecclesiastical Lists - - - 74
Economic Building Societies - 69
Economics, School of - - 94
Education Committee - - 44
——— Director of - - 45
——— Com'ttee, Commercial 95
Educational Assoc., Workers' - 98
——— Institute of Scotland 98
——— Institutions - - 90
——— Mortifications - - 96
——— Trust - - - 94
Electors' Association, Municipal 132
Electrical Development Assoc. 128
——— Engineer - - - 45
Electricity Committee - - 44
Employment Advisory Coms. - 54
——— Committee - - 54
——— Court of Referees 53
——— Exchange - - 54
Engineer, City - - - - 45
Engineers, Institute of - - 100
Engineering Employers' Assocn. 127
English Association - - - 100
Episcopal Churches, Scottish - 76
——— Social Service Board - 107

PAGE
Esperanto Group - - - 100
Evangelistic Association - - 84
Excise and Customs - - - 63
Ex-Service Men's, Limbless, Assoc. 109
——————— Relief Com'tee 109
——— ——— Club, Tayport 1014
——————— Assoc., Wormit 997
——————— Welfare Club - 134
Eye Institution - - - - 108
Fabian Society - - - - 100
Factorial Committee - - - 44
Factors' Association - - - 129
Factory Inspectors - - - 63
Faculty of Procurators - - 59
Fairmuir Special School - - 92
Fairs and Markets - - - 70
Farmers' Union, National - - 130
Fascio, Italian - - - - 134
Female Rescue Home - - 106
——— Society - - - 106
Fencing Club - - - - 116
Festivals - - - - - 73
Fifeshire County Council - - 51
——— Sheriff-Officers - - 63
Film Society - - - - 99
Fine Art Association - - - 99
——— Galleries - - - 99
Fire Brigade - - - - 47
——————— Monifieth - - 948
——— ——— Tayport - 1015
Fishermen, Shipwrecked, Society 108
Flax and Jute Manufact. Assoc. 127
——————— Warehouses - 33
Fleming Trust - - - - 113
Floorcloth and Linoleum Co. - 129
Flower Mission to Sick Poor - 105
Football Clubs - - - - 115
Foremen's Mutual Benefit Socy. 129
Foresters, Order of - - - 122
——————— Carnoustie - 970
——————— Tayport 1015
——— Irish National - - 122
Forfarshire Building Society - 69
——— Cricket Club - - 115
——— ——— Football Association 115
——— ——— Homing Pigeon Soc. 121
——— ——— Labour Party - - 131
——— ——— Liberal Association - 131
——— Medical Association 125
——— Rifle Clubs - - 132
——— UnionistOrganizati'n 970
Franco-Scottish Society - - 100
Free Breakfast Mission - - 105
—— Church of Scotland - - 76
—— Libraries - - - - 99
French Circle - - - - 100
Friendly Societies Council - - 121
Funeral Society, Lochee - - 125
Fur and Feather Club - - 121
Furniture Manufacturers' Assoc. 129
Gaelic Associations - - - 100
——— Musical Association - 120
Games Club, Broughty Ferry - 116

PAGE
Garden City Associations - 47, 69
Gardens, Vegetable Allotment - 47
——— Working Men's - - 115
Gardeners' Lodges - - - 121
Gas Committee - - - - 44
—— Engineer and Manager - 45
Gasfitters' Association - - 128
General Directory - - - 436
Geographical Society - - - 100
Gerard Cottage Hospital - - 947
German Circle - - - - 100
Girl Guides - - - - 85
Girls' Association - - - 87
—— Boarding-House - 105, 107
—— Guildry - - - - 87
—— Homes, Catholic - - 107
Gliding Club - - - - 119
Golf Clubs, - - - - 115
——— Carnoustie - - 970
——— Monifieth - - - 948
——— Scotscraig - 1014
——— Wormit Bay - - 997
——CourseCom'ittee, Carnoustie 970
——— Public - - - 46
——Links Management, Monifieth 948
Good Templar Lodges - - 125
——————— Monifieth 948
Gospel Temperance Mission - 84
Grampian Club - - - 100
Greenmarket Stallholders' Assoc. 128
Grey Lodge Settlement - - 106
Grocers' Associations - - - 128
——— Benevolent Society - 128
Guild Courts - 58, 969, 996, 1014
Guildry Incorporation - - 49
Gymnasia for Children - - 46
Gymnasium, Public - - - 116
Gymnastic Societies - - - 116
Hackney Carriage Regulations - 71
Hairdressers, National Federation 129
Half Holiday, Shops Act - - 56
Halifax Building Society - - 69
Halls - - - - - - 34, 41
Harbour and Shipping Lists - 136
Harriers, Thistle - - - 119
Head Teachers' Association - 98
Health Committee, Public - 44
——— Department for Scotland 51
——— Insurance, National - 51
——— Medical Officers of - 45, 51
——— Societies - - - 52
——— Workers' Association - 105
Healthy Life Society - - 127
Heart of Africa Mission - - 89
Hibernians Friendly Society - 122
High Court - - - - 58
—— School - - - - 92
——————Cadet Company - 133
Highland Societies - - - 100
Highlanders' Battalions - - 133
Hockey Association - - - 116
——— Teams - - - - 116
Holiday Fello'ship Ram'ling Club 119

PAGE
Holiday Home, Bannatyne - 102
——— Children's - - 106
——— Y.W.C.A. - - 96
Holidays - - - - - 73
Home, Bannatyne - - - 102
——— Belmont Castle - - 107
——— Boys' - - - - 104
——— Catholic Girls' - - 107
——— Children's Holiday - 106
——— Comerton - - - 104
——— Convalescent - - - 102
——— Dunalistair - - - 110
——— Duncarse Children's - 47
——— Female Rescue - - 106
——— Girls' - - - 106, 107
——— for Incurables - - 102
——— Invalid Children's Holiday 105
——— Jessiman Holiday - 96
——— Labour - - - - 107
——— Newport Children's - 104
——— of Rest, Broughty Ferry 106
——— Sailors' - - - - 108
——— St Mary's - - - 106
——— Salvation Army - - 107
——— Working Boys' - - 104
———Girls' - 105, 107
———Lads' - - 107
Homes, Nursing - - 102, 914
Homing Pigeon Society - - 121
Honour, Alliance of - - - 88
Horticultural Society, Dundee - 115
———Carnoustie 971
———Monifieth 947
Hospital, Dental - - - 107
——— Fund & Johnston's B'q'st 111
——— Gerard Cottage - - 947
——— Infant - - - - 105
——— Kingscross - - - 101
——— Maryfield - - - 47
——— Master - - - - 43
——— Maternity - - - 101
——— Mental . - . 47
——— Royal Victoria - - 102
——— Smallpox and Cholera - 101
——— Women's - - - 102
Hostels - - 91, 93, 107, 897
Hotels - - - - - - 897
Housing Committee - - - 44
———Association - - - 70
Humane Society - - - - 119
Imbeciles, Baldovan Instn. for - 103
Imperial Club - - - - 114
Income Tax Assessor - - - 63
——— Taxpayers' Society - 129
Incurables, Home for - - 102
——— Victoria Hospital for 102
Independent Church - - - 77
——— Labour Party 132, 1015
Indigent Gentlewomen's Fund - 106
——— Sick Society - - - 106
Industrial Schools Society - - 104
———Welfare Society - 98
Infant Hospital - - - 105

PAGE
Infirmary, Royal - - - 101
Inland Revenue - - - - 63
——— Valuation Dept. 51
Insurance Act, National - - 51
——— Approved Societies - 52
——— Companies and Agents 64
——— Brokers and Surveyors 68
——— Institute - - - 68
——— Medical Benefit Com. - 51
——— Committee - 52
——— Pharmacists' Com. - 127
——— Unemployment - - 53
International Bible Students - 88
——— Club, Orlomel - 114
Invalid Children's Aid Association 105
Investment Companies, Property 69
Irish National Foresters - - 122
Iron and Steel Stockholders - 70
Ironmongers' Federated Assoc. - 128
Italian Fascio - - - - 134
Jessiman Holiday Home - - 96
Johnston's Bequest - - - 111
Joiners' Association, Master - 129
Joint Stock Co. - - - - 69
Judicial Lists - - - - 58
Justice of Peace Courts - - 60
——— Officers - - 63
Justices of the Peace - - 60
——— Angus - 62
——— Carnoustie 969
——— Monifieth - 947
——— Newport - 996
——— Perthshire - 62
——— Tayport 1014
Justiciary, High Court of - - 58
Jute and Flax Manufacturers' Association - - - - 127
Jute and Flax Warehouses - 33
——— Importers' Association - 127
——— Merchants' Association - 127
——— Spinners' Association - - 127
Juvenile Employm't Committee 54
Kikuyu Mission - - - - 89
Kincardine and Aberdeen Assoc. 100
Kingscross Hospital - - - 101
Kirk Master - - - - 43
Knights of St Columba - - 122
Labour Exchanges - - - 54
——— Home - - - - 107
——— Party - - - - 131
——— Forfarshire - - 132
——— Independent - 132
——— Indpt., Tayport 1015
——— League of Youth - 135
Lacrosse Club - - - - 118
Ladies' Golf Clubs - 115, 948, 970
——— Union - - - - 105
——— Work Society - - 106
Landlords' and Factors' Assoc. - 129
Lands Valuation - - - 57
Laundries - - - - - 899
Laundry Associations - - 129, 130
Law Committee - - - 44

PAGE
Lawn Tennis Courts, Public - 46
——— Clubs 117, 948, 969, 997
Leaders of Psalmody - - - 79
League of Nations Union 135, 970, 1015
Legalised Police Cells - - 106
Liberal Association - - - 131
———Bro'ty Ferry 131
———Carnoustie - 970
———Forfarshire - 131
———Forgan - 997
———Monifieth - 948
———Newport - 997
———Tayport 1015
———Wormit - 997
——— Club, Newport - - 997
——— Tayport - 1015
Liberals, League of Young - 131
Libraries, Free - - - - 99
Library, Subscription - - 100
Licensed Grocers' Association - 128
Licensing Court of Appeal - 58
Lieutenancy - - - - 51
Lifeboat Institution - - - 108
Life Boys - - - - - - 86
Life-Saving Societies - - - 119
Light Keepers, River Tay - - 136
Limbless Ex-Service Men's Assoc. 109
Linen Merchants' Association - 127
Linoleum and Floorcloth Co. - 129
Literary Association, Lochee - 100
——— Society, Unionist - 131
Livingstonia Mission - - - 89
Lloyd's Surveyors - - - 68
Loans, Registrar of - - - 45
Local Advisory Committees - 54
Lodges—Buffaloes - - 123, 970
———Foresters' - 122, 970, 1015
———Gardeners' - - - 121
———Good Templar - 125, 948
———Hibernians' - - - 122
———Irish Natl. Foresters' - 122
———Masonic - 122, 984, 970
———Oddfellows' - - - 122
———Rechabites' - - - 124
———Shepherds' - 123, 948, 970
London College of Music - - 120
——— Midland & Scottish Rly. 71
——— & North-Eastern Railway 71
——— Missionary Society - 89
Lord Dean of Guild - - 43, 49
—— Lieutenant - - 43, 51
—— Provost - - - - - 43
—— Roberts Meml. Workshops 109
Lunatic Asylum, Royal - - 103
Magistrates and Town Council - 43
———Carnoustie - - 968
———Monifieth - - 946
———Newport - - 996
———Tayport - 1014
Maintenance of Supplies Organsn. 134
Maltmen Incorporation - - 49
Manufacturers' Associations - 127
Marine Insurance Companies - 68

PAGE
Mariners' Benevolent Society - 108
Markets and Fairs - - - 70
——— Committee - - - 44
"Mars" Training Ship Institution 104
Maryfield Hospital - - - 47
Masonic Lodges - - - - 122
——— Carnoustie - 970
——— Monifieth - - 948
Matador Land and Cattle Co., Ltd. 69
Maternity Hospital - - - 101
Mayfield Hostel - - - - 93
Meat Market Co., Ltd. - - 128
Medical Association, British - 125
———Forfarshire 125
——— Benefit Committee - 51
———Club - - - - 125
———Insurance Committee - 51
———Officers of Health - 45, 51
Members of Parliament - - 43
Men's Club, Fowlis - - - 98
——— Monikie - - - 98
Mental Hospital - - - 47
——— Welfare Association - 103
Mercantile Marine Office - - 136
Merchants' Assoc., Jute & Linen 127
——— Society, Bro'ty Ferry 132
Messengers-at-Arms - - - 63
Midland Swimming Association 119
Midwives' Association, Scottish 127
Military War Pensions - - 109
Milk Salesmen's Association - 130
Miscellaneous Lists - - - 114
Missionary Societies - - - 84
——— Training Classes - 89
Monifieth Directory - - - 934
——— Plan of - - - 944
Morgan Trust - - - - - 94
Mortifications, Charit. 110, 971, 1015
———Educational - 96
Motor Carriages, Regulations for 71
———Clubs - - - 119, 948
———Contractors' Association - 128
———League - - - - 119
———Union - - - - 119
———Users' Association - - 128
Municipal Electors' Association 132
——— Lists - - - 43
——— Voters List - - 58
Museums - - - - - - 99
Music Club, Chamber - - 120
——— London College of - - 120
——— Trinity College of - - 120
Musical Competitive Festival - 120
———Societies - - - 120
———Carnoustie - 970
Musicians' Society - - - 120
National Bible Society - - 88
——— Council of Women - 132
——— Farmers' Union - - 130
——— Health Insurance - 51
——— Party of Scotland - 132
——— War Relief Fund - 109
Naturalists' Society - - - 99

PAGE
Naval Volunteer Reserve - 132
New and Angus Club - 114
Newport Directory - - 975
——— Plan of - - 992
Newsagents' National Federation 128
Newspaper Press Fund - 114
Newspapers and Publications - 114
Night Refuge, Curr - - 103
Nine Incorporated Trades - 49
No Licence Party, Monifieth - 948
North of Scot. Reversionary Co. 69
———Scottish Heavy Brigade - 133
Northern American Trust Co. - 70
——— Housing Assoc., Ltd. - 70
——— Prop'ty & Revers'y Co. 70
Notaries Public - - - - 59
Nurseries, Day - - - - 105
Nursery Schools, - - 92, 106
Nursing Assoc., Newbigging, &c. 103
——————— Carnoustie - 971
——————— Monifieth - 947
——— College of - - - 127
——— Homes - - - 102, 914
——— Societies - - 102, 105
Oddfellows, Order of - - - 122
Office-bearers' Assocns., Church 78
Officers' Training Corps - - 133
Old Age Pensions - - - 54
Omnibus Stances - - - 72
Operatic Societies - - - 120
Orchestral Societies - - - 120
Organists' & Choirmasters' Assoc. 120
Original Secession Church - - 76
Orlomel International Club - 114
Orphan Institution - - - 104
——— Society, Sailors' - - 109
Orphans' Pensions - - - 55
Out-door Blind, Mission to the - 108
Painters' Federation - - - 129
Panmure Club - - - - 969
Parcel Express Carriers - - 73
Parish Council (see Public Assistance)
Parks Committee - - - 44
———Public - - - - 46
———Superintendent - - 45
Parliament, Dundee - - - 132
——————— Members of - - 43
Parliamentary Voters List - 58
Paterson Trust, Longforgan - 98
Pensions, Blind Persons' - - 55
——— Old Age - - - 54
——— Committee, War - 109
——————— Monifieth - 947
Personal Health Association - 127
Perthshire County Council - 50
——————— Justices of Peace - 62
——————— Sheriff Officers - - 63
Pharmacists' Associations - - 127
Philatelic Society - - - 100
Photographic Association - - 99
——————— Dealers' Assoc. - 128
Physical Education, Scottish Association for - - - 117

PAGE
Picture Gallery - - - - 99
———Theatres 873, 949, 972, 1016
Pigeon Societies - - - 121
Pilotage and List of Pilots - 136
Pipe Bands - - - - 121
Pipers' Bairns - - - - 135
——— Society - - - - 117
Plumbers' Association, Master 128
Police, Angus County - - - 47
———Commission (see Magistrates)
———Committee - - - 44
———Court - - - - 58
———————Carnoustie - - 969
———————Tayport - - 1014
———————Rescue Scheme - 107
———Establishment - - - 47
———Judges - - - - 43
———Surgeon - - - - 45
———Treasurer - - - - 45
Population - - - - - 43
Port Labour Employers - - 136
Post Offices - - - - 140
——————— Carnoustie - - 971
——————— Monifieth - - - 948
——————— Newport - - - 997
——————— Tayport - - 1015
——————— Wormit - - - 997
POSTAL DIRECTORY—
Air Mail Services - - - 155
Blind Literature - - - 145
Broughty Ferry P.O. - - 161
Canadian Magazine Post - 148
Cash on Delivery Service 143, 149
Certificates of Posting - - 144
Commercial Papers, Foreign - 146
Compensation - - - 149
Deliveries, Town - - - 160
Express Delivery - - - 143
——— Letters, by Telephone 156
H.M. Forces, Rates for - - 161
Imperial and Foreign Post - 146
Inland Revenue Stamps - - 161
Letter Postage, Foreign - - 146
——————— Inland - - 140
Mails, Arrivals - - - 158
———Despatches - - - 159
Money Orders - - - - 145
Newspapers, Foreign - - 146
——————— Inland - - 141
Parcel Post, Despatches - 159
——————— Foreign 149, 150, 151
——————— Inland - - 143
Pillar Letter Boxes - - 160
Post Cards, Foreign - - 146
——————— Inland - - - 140
Postal Orders - - - - 146
Poste Restante - - - 144
Prepayment of Correspondence in Money - - - - 142
Prepayment of Postage, Foreign 148
——————— Inland 142
Printed Papers, Inland - - 141
——————— Foreign - - 146

PAGE
Radiotelegrams - - 152, 153
Re-direction - - - - 145
Registration, Foreign - - 148
——— Compensation 144, 149
Samples, Foreign - - - 148
Savings Bank - - - - 155
Spoilt Stamps - - - 148
Sub-Offices - - - 140, 157
——— Collections from - 157
Telegrams, Inland - - - 151
——— by Telephone 156
——— Foreign - - 152
———Deferred 153, 154
——— Night Letter - 152
Telephones - - - - 156
——— Overseas - - 155
Wireless Services - - - 155
Presbyteries, Meetings of - - 78
——— Lists of - - - 74
Printing Employers' Association 128
Prison Aid Society - - - 106
——— Establishment - - 47
Probation Officers - - - 58
Proclamation of Banns - - 47
Procurator-Fiscal - - 45, 58
Procurators and Solicitors - - 59
Produce Sect., Chamber of Com. 127
Professors of College - - - 90
Prohibition Party - - - 88
Property and Invest. Companies 69
——— Owners' Association - 129
Psychology Club - - - 127
Public Assistance Com'tee 44, 947, 969
——— Offices - - 47
——— Hall Co., Ltd., Carnoustie 971
——— Health Committee - - 44
——— Offices, Buildings, &c. - 34
Quarter Days and Terms - - 73
——— Sessions - - - 58
Railway Carriers - - - 73
———Companies - - - 71
———Mission - - - 84
———Stations - - - 39
Rambling Clubs - - - - 119
Ratepayers' Associations - - 132
Rating, Assessor and Surveyor of 45
Reading Rooms - - - - 99
——— Royal Exchange 99
Rechabites, Independent Order of 124
Recreation Grounds - - - 46
——— Club, Invergowrie - 98
Red Cross Society - - - 108
——— Carnoustie - 970
——— Monifieth - 947
Referees' Association - - - 116
Refuge, Children's - - - 107
——— Curr Night - - - 103
Registrars of Births, Banns - 48
——— Barry - - 969
——— Monifieth - 947
——— Newport - 996
——— Panbride - 969
——— Tayport 1014

PAGE
Registration Districts - 18, 48
——— Officer - - - 45
——— of Voters Acts - 57
——— Inquiry - 58
Rescue Home, Female - - 106
———Scheme, Police Court - 107
———Work Social Reserve - 107
Reserve, Royal Naval Volunteer 132
Rifle Clubs - - - - 132
Roman Catholic Churches - - 77
Rotary Club - - - - 114
Royal Alfred Seamen's Institut. 108
———Dundee Instit. for Blind - 107
———Engineers - - - 133
———Exchange Reading Room - 99
———Field Artillery - - 133
———Garrison Artillery - - 133
———Highlanders, B.W. - - 133
———Humane Society - - 119
———Infirmary - - - 101
———Life-Saving Society - 119
———Lunatic Asylum - - 103
———National Lifeboat Inst. - 108
———Naval Volunteer Reserve 132
———Scots Fusiliers' Assocn. - 133
——— Greys' Association - 133
———Scottish Benevolent Inst. 103
———Geographical Socy. 100
———Soc. for Prevention of Cruelty to Children 105
———Tay Yacht Club - - 120
———Victoria Hospital - - 102
Rural District Directory - 1018
——— Institutes, Women's - 98
——— Workers' Society - - 970
St Andrew Club - - - 88
St Andrew's Ambulance Assoc. - 108
———Monifieth - 948
St Columba, Knights of - - 122
St Margaret's Old Silver Band - 121
St Mary's Rest - - - - 106
St Vincent de Paul Society - 107
St Vincent's Hostel - - - 107
Sabbath Forenoon Meetings - 84
———School Teachers' Union 86
Safety First Committee - - 119
———Council - - - 119
Sailors' Home - - - - 108
——— Orphan Society - - 109
Sailors and Soldiers—
Dependants' Association - 109
Earl Haig Relief Fund - - 109
Employment Association - 134
Ex-Service Men's Relief Com. 109
——— Welfare Club 134
Families Association - - 109
Help Society - - - - 109
Lord Roberts Workshops - 110
Mortification, Carnoustie - 971
United Services Fund - - 109
Veterans' Fund - - - 109
War Pensions Committee - 109
Salvation Army - - 78, 107

PAGE
Samaritan Society - - - 102
Sanatorium, Ashludie - - 102
——— Sidlaw - - - 101
Sanitary Department - - 47
——— Inspector - - - 45
——— Protection Association 121
Savings Banks - - 64, 155, 969
——— Committee, Scottish 51
Scholarships - - - - 96
School Boards (see Education)
——— of Music - - - 94
Schools, Business Training - 95
——— Carnoustie and Barry - 969
——— Management Comms. 95, 969
——— Blind - - - - 107
——— Deaf and Dumb - 92, 108
——— Economics & Commerce 94
——— Nursery - - 92, 106
——— Private - - - 94
——— Public—Head Teachers 91
——— Typewriting - - 95
Scotland, Department of Health for 51
Scots Fusiliers' Association - 133
——— Greys' Association - - 133
——— Guards' Association - - 133
Scottish Am. Boxing Association 116
——— Am. Gymnastic Assoc. 116
——— American Trust Cos., Ld. 70
——— Amicable Building Socy. 69
——— Asso. Physical Education 117
——— Bankers' Association - 68
——— Canadian Trust Co., Ltd. 70
——— Clerks' Association - 129
——— Com. Motor Users' Assn. 128
——— Com. Travellers' Assocn. 129
——— Country Dance Society 117
——— Episcopal Churches - 76
——— Flaxspinners' Assoc. - 127
——— Furniture Mnfrs.' Assoc. 129
——— Geographical Society - 100
——— House Property Co., Ld. 70
——— Lawn Tennis Assocn. - 117
——— Midwives' Association - 127
——— Pharmaceutical Federn. 127
——— Rural Workers' Society 970
——— Savings Committee - 51
——— Sunday School Union - 86
——— Temperance Alliance - 88
——— Veterans' Garden City 47
——— Women's Rural Instits. 98
Scouts, Boy - - - 87, 948
Sculpture Galleries - - - 99
Seaforth Highlanders' Assoc. - 133
Seamen's Friend Society - - 108
——— Institution, Aged - 108
Select Choir - - - - 120
Session Clerks, Congregational - 79
Sheet Metal Assocn., Masters' - 128
Shepherds, Order of - - - 123
——— Carnoustie - 970
——— Monifieth - 948
Sheriff Court - - - - 58
——— Officers - - - - 63

PAGE
Shipowners' & Shipbrokers' Assoc. 136
Shipping Agents - - - 137
——— belonging to the Port - 139
——— Companies - - - 137
Shipwrecked Fishermen Society - 108
Shops Act, Closing Orders - 56
——— Inspector of - - - 45
Sick Poor Flower Mission - - 105
——— Nursing Society - 105
——— B. Ferry - 102
——— Carnoustie 971
——— Monifieth 947
——— Newbig'ing 103
——— Society, Indigent - - 106
Sidlaw Sanatorium - - - 101
Sisterhood - - - - - 88
Sisters', Church, Association - 88
Skating Ponds, Public - - 46
Slaters' Association - - - 129
Small Debt Courts - - - 60
Social Club, Birkhill - - - 98
——— Newbigging - - 98
——— Service Board, Episcopal 107
——— Union - - - - - 106
——— Work, Church of Scotland 107
Soldiers (see Sailors)
Solicitors, Faculty of - - - 59
Sons of Temperance - - - 125
South America Evangelical Un. 89
——— Missionary Union 89
Spanish Circle - - - - 100
Spinners and Manufrs'. Assoc. 127
Spiritualists, Society of - - 100
Stamps and Taxes - - - 63
Stationers', Retail, Federation - 128
Stevedores' and Porters' Assocn. 128
Stock Exchange Association - 127
Strathspey and Reel Society - 117
Streets, Squares, &c. - - 18, 162
Students' Union, Univ. College 96
Sub-Postmasters, Federation of 128
Subscription Library - - - 100
Sunday School Union, Scottish - 86
Surveyors of Taxes - - - 63
Swimming Clubs - - - 119
Tailors' Association, Master - 129
Taxes, Assessors and Surveyors of 63
——— Collector of - - - 45
——— Inspectors of - - - 63
Taxi-cabs, Regulations for - - 71
Tay Ferries - - - 71, 72
Tayport Directory - - 1001
——— Plan of - - - 1008
Tayside Homing Pigeon Federat'n 121
——— Laundry Co., Ltd. - 130
Teachers (Head) Association - 98
——— Education Committee - 91
——— Educational Institute - 98
——— (Secondary) Association 98
——— Training College - - 93
Technical College - - - 92
Telegraph Advisory Committee - 135
——— Offices - - - 140

PAGE
Telephone Advisory Committee 135
Telephones and Call Offices - 156
——— for Telegrams, &c. - 156
Temperance Alliance - - - 88
———Com'tee, Ch. of Scot. 88
———Mission, Gospel - 84
———Refreshment Traders 128
———Socys. 88, 124, 948, 997
Tennis Associations - - - 117
——— Courts, Public - - 46
Tent Mission - - - - - 84
Terms - - - - - - 73
Territorial Army Association - 133
Theatres (see Cinema Houses)
Theosophical Society - - - 100
Thistle Harriers - - - 119
Three United Trades - - - 49
Tobacconists' Association - - 129
Toc H. (Talbot House) - - 115
Town Clerk - - - - 45
——— Council - - - - 43
——— Carnoustie - - 968
——— Monifieth - - 946
——— Newport - - 996
——— Tayport - 1014
Traders' Association - - - 128
Trades and Labour Party - - 131
——— and Professions 860, 949, 972, 998, 1015
——— Approved Societies - - 52
——— Band, Dundee - - 121
——— Holidays - - - 73
——— Societies - - - - 126
Training College, Teachers' - 93
———Ship "Mars" Institution 104
Transport Commissioners - - 73
——— Committee - - 44
——— Manager - - - 45
Trawling Companies - - - 137
Treasurer's Committee - - 44
Treasurers, Congregational - 79
Trinity College of Music - - 120
———House - - - - 136
Tuberculosis Medical Officers - 45
Typewriting Schools - - - 95
Unemployment Insurance - - 53
Union Club, Carnoustie - - 969
———Weavers, Ltd., Lochee - 129
Unionist Association - - - 130
———East of Fife 997
———Forfarshire 970
———Monifieth - 948
———Wormit - 997
——— Young Men's League - 970
——— Club, Broughty Ferry - 130
United Services Fund - 109, 1014
University College - - - 90
———Students' Union 96
U.F. Church (Continuing) - - 76
Valuation Assessor - - - 45
———Dept., Inland Revenue 51

PAGE
Valuation, Lands - - - 57
——— of the Burgh - - 43
Venereal Diseases Med. Officers 45
Veterans, Fund for Relief of - 109
——— Scottish, Garden City 47
Veterinary Surgeon - - - 46
Victoria Art Galleries - - 99
———Hospital - - - 102
———League - - - - 135
Visiting Com. for Police Cells - 106
Volunteer Companies - - 133
Voters, Registration of - - 57
Waldensian Missions Society - 89
War Pensions Committee - - 109
Ward Boundaries - - - 17
Wards—Situation of Streets - 18
Warehouses - - - - 33
Wash-houses, Public - - - 120
Water Committee - - - 44
——— Engineer - - - 45
Weaver Lodge, Ltd. - - - 129
Weights & Measures, Inspector of 45
Welfare Society, Industrial - 98
Wesley Guild - - - - 86
Wesleyan Methodist Church - 78
West End Churches Club - - 88
Western Club - - - - 114
Widows', Orphans', &c., Pensions 55
Wine and Spirit Trade Assoc. - 128
Women Citizens' Assocns. 132, 1014
Women's Hospital - - - 102
——— National Council - 132
——— Rural Institutes - 98
——— Temperance Assocn. - 89
——— Work Advisory Com. 54
Workers' Educational Assoc. - 98
Working Boys' Home - - 104
——— Girls' Board. Houses 105, 107
——— Men's Coffee Rooms - 125
——— Gardens - - 115
Works Committee - - - 44
Workshops, Lord Roberts - - 110
Wormit Directory - - - 975
———Plan of - - - - 992
Yacht Club, Royal Tay - - 120
Yearly Society, Monifieth - - 948
Young Liberals' Association - 131
——— Men's Guild - - - 86
——— Society, Catholic - 99
——— Unionists' Assocn. - 130, 970
——— Womens' Hostel - - 107
Youth, Labour Party League of 135
Y.M.C.A. - - - - - - 95
——— Broughty Ferry - 95
——— Carnoustie - - 969
——— Monifieth - - 947
Y.W.C.A. - - - - - - 96
——— Jessiman Home - 96
——— Lochee - - - 96
——— Monifieth - - 947
——— Newport - - - 996

DUNDEE DIRECTORY.

GENERAL NOTICE.

The past year has been one of national crisis, and never before in the history of the country has the nation experienced more trying industrial and financial conditions. The departure from the gold standard, the resignation of the Government, and international troubles created an industrial insecurity from which the country is still suffering.

Dundee has felt the full force of the depression, and we regret to report that unemployment has been prevalent throughout the year.

In the Jute Industry short time has been worked in many of the Mills and Factories, while several have been closed during a large portion of the year; the improvement shown when the new Government came into power was not maintained, and the outlook at the present time is not promising.

Engineering has suffered in a like manner, and many skilled workers have been thrown idle by the temporary closing of one of the principal Foundries.

Last year we were pleased to report that Shipbuilding had a record year, but this past year the swing of the pendulum has reached the other extreme, and our shipyards have experienced one of the leanest years of their existence and are at present closed down. The only ship launched from the Caledon Yard during the year was the S.S. "Kyleclare," of 700 tons.

The Building Trade has been more fortunate, and several important buildings are in course of erection. Amongst these are the wings of the City Square, Rockwell Central School, Churches at Craigiebank and Caird Avenue, Refuse Destruction Works, and large extensions to Mayfield Hostel and Panmure Villa, the latter being converted into a Convalescent Home by the Armitstead Trust. Several Housing Schemes are being added to, and many villas are being erected by private builders in Blackness, Craigiebank, Downfield, and Barnhill districts.

Strong efforts are being made to attract new industries to the city, and it is hoped that the combined energies of the Chamber of Commerce and Town Council will be successful.

Belmont Castle, after being suitably reconstructed as an Eventide and Holiday Home, was formally opened in September by H.R.H. the Duchess of York; the School of Economics and Commerce was inaugurated in October by Sir Josiah Stamp, at which a further gift of £10,000 from Mr George Bonar, to create an endowment fund for the School, was intimated. The University College celebrated its Jubilee in February, and many of its one time students were honoured on that occasion.

Roads and streets in the city and suburban districts are

still having the attention of the civic authorities, and the extension of Dock Street to Ferry Road, now open, has greatly relieved the traffic in the congested Blackscroft and Seagate district.

The equipment of the City Fire Brigade is being well maintained, a new fire engine of the latest type having been recently added. A district Fire Station has been built at the Lawton Housing area which should prove of great value against outbreaks in the northern part of the city. The city has remained free from serious damage by fire; there were 437 alarms during 1931, with a total loss of only £11,020, the lowest in five years.

The Publishers do not wish to make these notes too statistical, but they think the following items may be of more than passing interest to the readers of the Directory. The total rateable value of the city is now £1,454,036, an increase of over £25,000. In the Transport Department the cars conveyed over 24 million and the buses over 9 million passengers during 1931. There are 56,773 gas consumers in the city, and it is surprising to know that 304 tons of coins were collected from automatic meters last year. Electricity has over 13,000 users, while the average daily consumption of water reaches 10,582,600 gallons. For pleasure purposes we have now at our disposal 644 acres of Public Parks.

The musical tastes of the community have been catered for during the winter months by the International Celebrity Concerts, the Dundee Operatic Society, and the Choral Union. All were of a high standard, well attended, and much appreciated by the music loving public. The Musical Festival was again very successful, and the performances of the Dundee Dramatic Society met with very marked success and enthusiastic support.

Several of our public institutions have again benefited during the year from donations and bequests. The Royal Infirmary takes a prominent place in the generosity of the citizens, and the following are among the chief gifts:—Residue of the estate of the late Ex-Lord Provost Hunter, £6,450. £1,350 from the late Mr Henry Whyte, Wimbledon. £1050 each from the family of the late Mr and Mrs D. S. Bryson and the trustees of the late Mr David Thomson. £1036 from the trustees of Mr Peter C. Kelley, and many other legacies and donations of smaller but substantial amounts. £1558 was collected during the Students' Charity Week, and through the efforts of the Women's Auxiliary the exchequer benefited to the extent of £1196.

At the General Election in October Mr Dingle Mackintosh Foot (Liberal) and Miss Florence Horsbrugh (Conservative) were returned to Parliament as supporters of the National Government. The portraits of the Members for the city are reproduced on the page following this General Notice.

We have departed in this issue from the usual procedure of illustrating opposite the title page one of the departments in which the Directory is produced, and in its place appears an illustration of the Old Town House and Pillars, which the

Town Council after much deliberation decided to demolish, owing to the dangerous state of its foundations: and so passes the most prominent landmark of old Dundee.

The following extract from a writer in the year 1822 gives an interesting description of the buildings:—

"The Town House was erected in 1734, on the site of St Clement's Church, from an elegant plan of the elder Adams. It stands on the south side of the High Street; the front is very handsome, with piazzas below, affording excellent shelter in bad weather to persons concerned in business on market days. A neat spire, of about 140 feet in height, adorns the roof, and the whole appearance does great credit to the architect. The ground floor is occupied by shops, except one orderly room for the accommodation of the town officers. The east end was the first rooms for the Dundee Banking Company, which continued in them for more than half a century. The west end has been a long established and well frequented apothecary's shop or laboratory.

"On the second floor is a spacious and elegant hall, where the Town Council hold their sederunts; and in the east end is an equally spacious though not so highly finished hall, where the Guildry Corporation have their meetings, and where the Sheriff and Justices of the Peace hold their courts. There are besides four rooms with arched roofs, for the accommodation of the town clerks and preservation of the records and registers. The whole are airy, clean, and well lighted.

"On the third floor is the Jail, and now, from modern improvements, in an excellent state either for health or security. . . . . The present jail, from its great height and thorough ventilation, is not subject to those inconveniences of the former jails. It is divided into five rooms, arched above and below. Two rooms in the front are now allotted to those confined for debt, who, by that means, are not exposed to felons and those guilty of notorious crimes. Each room is 24 feet in length, 12 in breadth, and 8 in height. They are kept very clean; the debtors furnish their own bed-clothes, coal, and candle, and pay fourpence per day for jail fees. Porter is sold by the jailor, by whom every attention is paid to his various duties, but no spirituous liquors are allowed. Between those rooms, and likewise fronting the street, is the jailor's store-room, once called the Iron-house. In it there is a large cistern, well supplied with excellent water by means of a forcing pump. By this and other conveniences, the whole jail is kept perfectly clean and free from unwholesome air and odours. The two rooms in the back, looking to the south, have been made very strong for criminals. Besides being arched above and below, like the others, the side walls are netted with iron, the bars of the windows doubled, and an iron rod fixed in the floor, with a shackle for the leg, to be applied if necessary. Criminals are allowed fourpence per day for

subsistence, a straw mattress and two rugs to sleep on; and every attention is paid which can be allowed to their miserable situation.

"The uppermost part of the house, or attic storey, has been fitted up lately and contains six rooms for debtors, or criminals, and two lock-up cells. These are at present used as the prison for women, and are kept in the same excellent order as the rooms below. In this attic storey are apartments for the jailor, if he pleases to occupy them. Just now one of these serves as a room to hold the several papers connected with the Justice Court.

"In the under ground storey there are extensive cellars, one of which is used as a lock-up house, for notorious offenders taken up during the night, committing acts of riot or depredation.

"The spire contains an excellent clock, and the bells for summoning the Council, etc. About 1773 the roof of the Town House caught fire, by some accident never cleared up, and the frame of the bells was burned, so that they fell down to the prison doors. The damage of the whole was not so great as the appearance of the fire gave reason to expect. It was got under by the exertions of the inhabitants, some of whom were remunerated from the funds of the town. In 1788 the Guildry Hall floor was lifted and the Bank under it robbed. Six persons were brought to trial for the deed, and three of them condemned to death on presumptive, but very circumstantial evidence; two of them suffered in Edinburgh. At the present time there are great doubts of their guilt. The man by whose evidence the jury were principally convinced was afterwards sent to Botany Bay for forgery, and was hanged on the passage for an attempt to mutiny.

"The two large halls are occasionally used for the assemblies in the winter; and in that belonging to the Guildry St David's Lodge holds its meetings."

Death has taken several well-known citizens from amongst us, including Chief Constable John Carmichael, Mr Joseph Murray (Agriculturist), Mr John L. Robertson, Mr George N. Nairn, Mr J. Dickson Dodds, Mr J. C. Robertson, Mr James Malloch, Mr J. B. Taylor, Mr David Thomson, Mr James H. Langlands, and Mr David Winter, whose death removes the last of the old generation of printers in the city.

Some idea of the numerous changes in the course of a year may be gathered from the fact that this year the Trades and Professions section shows that nearly 400 businesses have changed ownership since last issue.

The Publishers receive notification of many alterations during the progress of the work, and attention is directed to page 1039, where a list has been inserted containing entries and changes received too late to permit of their inclusion at their proper positions in the Directory.

June, 1932.

Miss FLORENCE HORSBRUGH, M.P.

Mr DINGLE M. FOOT, M.P.

Burns & Harris, Ltd.

Printers

Publishers

Lithographers

Die-Stampers

Bookbinders

Paper-Rulers

Manufacturing Stationers

Quality and High-grade Work Assured

Tayside Printing Works

Dundee

There are no "Handymen"

at

STRATHMARTINE ROAD GARAGE.

Every man has been fully trained and is fully qualified for his particular branch of the motor trade.

That is why all cars entrusted to us leave the Garage 100% efficient.

Allow us the opportunity of quoting you for your next repair.

Sole Distributors Angus and Fifeshire for
CHRYSLER, PLYMOUTH, and DE SOTO CARS.

NORMAN HORSBURGH,

Strathmartine Road Garage,

204A STRATHMARTINE ROAD,

Telephone (Day or Night), 4220.

THE PLAN OF DUNDEE.

May be had in the following styles:

In Sheet Form:

Thick Paper	-	-	1/-
Mounted on Cloth	-	-	2/-
Mounted on Board	-	-	2/6

In Cloth Case:

With List of Public Buildings and index to Streets, indicating their situation on Plan.

Paper	-	-	-	2/6
Cloth	-	-	-	3/6

BURNS & HARRIS, LTD.,

112 NETHERGATE.

Telephone 3808.

MUNICIPAL WARD BOUNDARIES.

WARD FIRST. — On east by the east boundary wall of the estate of Craigie and continuation thereof to river; on north by Arbroath road, Princes street, King street, Cowgate; on west by Murraygate, High street, Castle street, through Royal Arch to river; on south by river.

WARD SECOND.—On west by burgh boundary; on north and west by Perth road, Small's wynd, Hunter street, Brook street, Westport, Overgate, High street; on east by Castle st., through Royal Arch to river; on south by river.

WARD THIRD.—On north by Clepington road, burgh boundary; on west by burgh boundary; on east and south by Johnston avenue, Strathmore avenue, Alpin road, Loons road, Lawside road, Lawsteps, through lands of Balgay in a straight line from bottom of Lawsteps to Ancrum road at Gibb's lane, Ancrum road, farm road at Backhill of Balgay farm to burgh boundary.

WARD FOURTH.—On east by the east boundary wall of the estate of Craigie; on north by burgh boundary, Pitkerro road, Dura street, Laing street, Cotton road; Ann street; on west by Forebank road, King's road; on south by King street, Princes street, Arbroath road.

WARD FIFTH.—On east and north by burgh boundary; on west by Hilltown, Mains road, Provost road, Old Glamis road; on south by Ann street, Cotton road, Laing street, Dura street, Pitkerro road.

WARD SIXTH.—On east and north by King's road, Forebank road, Ann street, Hilltown, Constitution street, Somerville place, Dudhope terrace, north side of Dudhope park; on west by west side of Dudhope park, Lochee road, North Tay street; on south by Overgate, High street, Murraygate, Cowgate, King street.

WARD SEVENTH.—On east by Hilltown, Mains road, Provost road, Old Glamis road; on north, west, and south by burgh boundary, Macalpine road, Clepington road, Johnston avenue, Strathmore avenue, Alpin road, Loons road, Lawside road, Albany terrace, Inverlaw place, Dudhope terrace, Somerville place, Constitution street.

WARD EIGHTH.—On west by burgh boundary; on south by Blackness road, Brook street, Westport; on east and north by North Tay street, Lochee road, west side of Dudhope park, north side of Dudhope park, Inverlaw place, Albany terrace, Lawside road, Lawsteps, through lands of Balgay in a straight line from bottom of Lawsteps to Ancrum road at Gibb's lane, Ancrum road, farm road at Backhill of Balgay farm to burgh boundary.

WARD NINTH.—On west by burgh boundary; on north by Blackness road, Brook street; on east by Hunter street and Small's wynd; on south by Perth road.

WARD TENTH.—On south by river; on west by east boundary wall of the estate of Craigie; on north by burgh boundary; on east by Fort street and Forthill road, Broughty Ferry, and thence northward through vacant land to burgh boundary.

WARD ELEVENTH.—On south by river; on west by Fort street and Forthill road, Broughty Ferry, and thence northward through vacant land to burgh boundary; on north and east by burgh boundary.

NOTE.—The boundary between Wards 3 and 8 is presently under the consideration of the Town Council with a view to having it altered.

STREETS, SQUARES, LANES, ENTRIES, &c.

INDICATING THEIR SITUATION.

The italic letters at beginning of line denote the position of the street on Map. The numbers following the definition of the locality denote the Parliamentary and Municipal Ward, or Wards, in which each street is situated. The numbers and letters in brackets denote the Registration District, or Districts, in which each street is situated, the letter (A) signifying Mains and Strathmartine District, and the letter (B) the Broughty Ferry District. For definition of Municipal Ward Boundaries see page 17; and for definition of Registration Districts and addresses of Registrars see page 48.

The letters B.F. stand for Broughty Ferry.

D c Abbotsford place, 74 Peddie street to Blackness avenue 9 (1)
D c Abbotsford street, Blackness rd. to Seymour street 9 (1)
Abercromby pl., 151-3 Lochee rd (4)
O b Abercromby st., B.F., Dalhousie road to Strathmore street 11 (B)
C c Aberlemno terrace, 358 to 392A Perth road 2 (1)
N a Abertay st., Bro. Ferry, Monifieth road to Strathmore street 11 (B)
N b Addison road, Broughty Ferry, Camphill road to N. 11 (B)
E d Adelaide pl., N. of Adelaide ter. 7 (2)
E d Adelaide terrace, N. of and parallel to Albany terrace 7 (2)
E b Airlie place, 11 Perth road 9 (1)
E b Airlie terrace, top of Airlie pl. 9 (1)
K b Albany road, Broughty Ferry, Grove road to W. 10 (3)
E d Albany terrace, Drummond street to Inverary terrace 7 (2, 4)
Albert court, 37 Nethergate 2 (1)
L b Albert road, Bro. Ferry, Claypots road to Victoria road 10 (3)
E c Albert square, part of Meadowside between Reform street and Panmure street 6 (2)
G d Albert street, continuation of Princes street to N. 4 (3)
M a Albion place, Broughty Ferry, 19-29 Castle street 11
G d Albyn villas, 32 Forfar road (3)
F d Alexander street, Hilltown to Dens road 5 (3)
F c Allan street, 157 Seagate to East Dock street 1 (3)
M a Alpha terrace, Bro. Ferry, corner Brook street and Castle st. 11 (B)
D e Alpin road, Strathmore avenue to Loons road 3, 7 (4)
D d Alpin ter., Lawside road, opposite Kilberry street to E. 7 (4)
L b Alton terrace, Broughty Ferry, 12, 14 Grove road 10 (3)
M a Ambrose street, Broughty Ferry, Fisher street to King st. 11 (B)
E g Americanmuir road, Downfield, Strathmartine road to W. 7 (A)
D c Anchor lane, 48 Henderson's West wynd (1)
C d Ancrum drive, Tullideph rd. 8 (4)
C d Ancrum road, Lochee, Logie street to Glamis road 3, 8 (4)
C e Anderson's ln., L'hee, South rd. 3 (4)
C e Angus st., Lochee, 39 Liff road 3 (4)
F d Ann street, 113 Hilltown to Cotton road 4, 5, 6 (3)
F c Annan ter., 19 Wellington st., 4 (3)
D c Annfield road, 213 Hawkhill to 164 Blackness road 9 (1)
D c Annfield row, 82 Annfield rd. 9 (1)
D c Annfield street, 92 Annfield rd. 9 (1)
H d Anstruther rd., Pitkerro rd. to S. 4 (3)
G c Arbroath road, top Princes street to Balgillo road at Burgh boundary 1, 4, 10, 11 (3, B)
F b Arcade bldgs., 6B King st., King's rd., and 93 Victoria rd. 4, 6 (3)
M b Archer street, Broughty Ferry, Nursery road to N. 11 (B)
D b Argyle place, 15 Thomson st. 2 (1)
G d Argyle street, 56 Forfar road to Mains loan and Clepington rd. 5 (3)
M a Argyle terrace, Broughty Ferry, 548, 550 Brook street 11 (B)
G d Arklay pl., Arklay ter. to N. 5 (3)
F d Arklay street, from Dens road to Clepington road 5 (3)
G d Arklay ter., Arklay st. to E. 5 (3)
B c Arnhall gardens, off Farington street 9 (1)
E c Arthur street, top of Dallfield walk to Hedge road 6 (2)
F c Arthurstone terrace, Dens road to Albert street 4 (3)
E b Artillery lane, 38 S. Tay st. 2 (1)
D c Ash lane, 104 Lochee road 8 (1)
E c Ash st., Smellie's ln. to Hop st. 8 (1)
C c Ashbank rd., Blackness rd. to N.
M b Athole place, Broughty Ferry, 19-23 Camperdown street 10
G d Athole terrace, Forfar road 5 (3)
C e Atholl street, St Ann street to Balgay street 3 (4)
I c Auchrannie ter., Carlochie place to Strips of Craigie road 1 (3)
E e Back street—now Milton street
G c Baffin street, from 85 Arbroath road to Watson street 1 (3)
G c Baffin street, South, 134 Ferry road to Watson street 1 (3)
F c Bain square, 14 Cowgate and 5 Wellgate 6 (3)

F c Balbirnie terrace, 121 Victoria road 4 (3)
E g Baldovan road, Downfield, Strathmartine road to Baldovan 7 (A)
G c Baldovan terrace, Pitkerro road to Park avenue 4 (3)
D e Balfield road, Loons road 3 (2)
D c Balfour street, 96 Hawkhill 9 (1)
I c Balgavies avenue, Arbroath road to Kinnordy terrace 1 (3)
C c Balgay avenue, 273-295 Blackness road 8 (1)
C c Balgay road, 295 Blackness road to Scott street 8 (1)
C e Balgay street, Lochee, South Mid street to Marshall street 3 (4)
C d Balgay terrace, Lochee, 80 to 90 Logie street 3 (4)
M b Balgillo crescent, Bro. Ferry, Seafield road, from 5 Fintry place to Balgillo road 10 (B)
M c Balgillo rd., Bro. Ferry, Arbroath road by E. and W. Balgillo to Arbroath road 10, 11 (B)
M b Balgillo terrace, Broughty Ferry, Traill street to Fintry place 10 (B)
F d Balgray place, 229 Clepington road to Balgray street 5 (A)
F e Balgray street, Old Glamis road to Graham street 5, 7 (A)
G a Balmore street, Albert street to Dura street 4 (3)
O b Balmossie street, Broughty Ferry, from River up E. boundary to Barnhill farm 11 (B)
L b Balmyle road, Broughty Ferry, 35 Dundee rd. to 40 Albany rd. 10 (3)
F c Baltic buildings, West end Baltic street 6 (2)
F c Baltic st., 36 Wellgate to Meadowside 6 (2)
E f Bank avenue, Downfield, Balgray road to School road 7 (A)
E c Bank street, 36 Reform street to Barrack street 6 (2)
C e Bank street, Lochee, High street to South road 3 (4)
N b Barnhill, E. portion of Broughty Ferry 11 (B)
E c Barrack road, continuation of Dudhope street to Dudhope ter. 6 (2)
E c Barrack street, 59 Overgate to Ward road 6 (2)
E c Barron's court, 10 Johnston's lane
M a Bath street, Broughty Ferry, Fisher street to King st. 11 (B)
G d Baxter Park terrace, Pitkerro road to Arbroath road 4 (3)
D c Baxter street, 13 City road 8 (4)
L b Bayfield road, Bro. Ferry, West Queen st. to 14 Albert rd. 10 (3)
M a Beach crescent, Bro. Ferry, Gray street to St Vincent st. 11 (B)
L b Beach lane, Broughty Ferry, 50 Dundee road to Boatsheds 10 (3)
F c Beaconsfield place, 104 to 124 Victoria road 4 (3)
B c Beechwood ter., Westpark rd. 9 (1)
L a Bell's lane, Broughty Ferry, Fisher street to N. 11 (B)
E c Bell street, 13 Constitution road to Baltic street 6 (2)
E c Bell street, West, 13 Constitution road west to Lochee road 6 (2)
E c Bell Street lane, 15 Constitution road 6 (2)
D b Bellefield ave., 47 Magdalen green to Seafield road 2 (1)
D b Bellefield pl., 41-45 Seafield rd. 2 (1)
L a Bellevue place, B.F., 25 King st.
D e Bellfield street, 167 Hawkhill to 128 Blackness road 9 (1)
D c Belmont pl., 112-134 Hawkhill 9 (1)
J b Belsize road, Craigie avenue to Margaret crescent 1 (3)
D c Benvie road, Fyffe street to Pitfour street 8 (4)
D c Bernard street, 180 Hawkhill 9 (1)
H d Bingham terrace, Dalkeith road to Old Craigie road 4 (3)
C c Birchwood place, Logie ave. to S.
D d Black st., L'hee rd. to Benvie rd. 8 (4)
D c Blackheath pl., 203 Hawkhill 9 (1)
C c Blackness avenue, west end of Hawkhill to 314 Blackness rd. 9 (1)
C c Blackness cres., 227 Perth rd. 9 (1)
D c Blackness road, 68 Brook street to W. 8, 9 (1)
D c Blackness st., 190 Blackness rd. 9 (1)
C c Blackness ter., 261-269 Perth rd. 9 (1)
F c Blackscroft, contin. of Seagate from St Roque's lane to E. 1 (3)
E c Blinshall street, 47 Brook street to Lochee road 8 (1)
D c Blyth place, 5 City road 8 (4)
D c Blyth street, 3 City road to Fleuchar street 8 (4)
D b Blythswood pl., 121-9 Perth rd. 9 (1)
F c Bonnybank road, 90 Victoria road to Ann street 4 (3)
L a Bothwell terrace, Broughty Ferry, 19-29 Westfield road 10
M a Boyd place, Bro. Ferry, 58 Monifieth road to Ramsay street 11 (B)
E h Bracken road, Downfield, Strathmartine road to W. 7 (A)
E h Bradbury st., Downfield, Strathmartine road to W. 7 (A)
F e Braemar place, 114 to 118 Arklay st. and 70 to 78 Clepington rd. 5 (3)
D e Brantwood avenue, Loons road (east end) to Str'thmore ave. 7 (4)
E c Breadalbane pl., 63 Lochee rd. 8 (4)
E c Breadalbane ter., 57 Lochee rd. 8 (4)
D c Brewery lane, 1 Polepark road 8 (1)
B c Briarwood terrace, Westpark road

M Briarwood villas, Broughty Ferry, 344, 346 Queen street
O a Bridge lane, Bridge st., Barnhill
O a Bridge street, Bro. Ferry, Monifieth road to Esplanade 11 (B)
C e Bright street, Lochee, High street to Tofthill 3 (4)
D c Brompton place, 121 Hawkhill 9 (1)
E c Brook street, from Westport to Polepark road 2, 8, 9 (1)
M a Brook street, B. Ferry, Claypots road to Esplanade 10, 11 (3, B)
M a Brotchie place, B.F., 330 King st. Broughty Ferry road—*see* Ferry rd.
F c Brown Constable st., from Crescent street to Dura street 4 (3)
E c Brown street, 37 Westport to Lochee road 8 (1)
L a Brown street, Broughty Ferry, 150 Brook street to S. 10 (B)
F c Bruce's entry, 4 Wellgate 6 (2)
F f Bruce rd, Foster rd to Clive rd 7 (A)
E d Bruce street, Kinghorne road to Byron street 7 (2)
G d Buchanan street, Ogilvie street to North Erskine street 5 (3)
G d Buckingham ter., 64-82 Forfar rd.
N a Bughties road, Broughty Ferry, 70 Camphill rd. to Reres rd. 11 (B)
E d Burgess street, Bruce street to Mortimer street 7 (2)
E g Burn street, Downfield, Baldovan road to E. 7 (A)
B c Burnaby street, Esplanade road to Eildon street 2 (1)
D e Burnett street, 120 Brook street to Blackness road 8 (1)
C e Burnside st., Lochee, off High st.
B f Butter's loan, Lochee, W. end of Liff road 3 (4)
E d Butterburn, top of Hilltown 7 (2)
D e Byron crescent, N. side of Byron street 7 (4)
E d Byron street, Derby street to Loons road 7 (2, 4)
L b Caenlochan road, Broughty Ferry, 41 Strathern road to N. 10 (3)
L b Caenlochan terrace, B.F., 35-41 Strathern road 10 (3)
L b Caenlochan villas, Bro. Ferry, 45 and 47 Strathern road 10 (3)
F e Caird avenue, Strathmartine road N.E. to Clepington road 7 (2)
F e Caird terrace, Clepington road to Wedderburn street 7 (2)
F c Calcutta buildings, 16 to 30 Commercial street 1 (2)
F d Caldrum street, 28 North George street to N. 5 (3)
B d Cambridge street, Oxford street to Elliot road 8 (1)
D b Camden place, 71 Perth road 9 (1)
F c Cameron's close, 28 Murraygate (2)
D d Campbell street, Lochee, Cobden street to Law crescent 3, 7 (4)
D c Campbeltown place, 271 to 285 Hawkhill 9 (1)
M b Camperdown place, Bro. Ferry, 22, 24 Camperdown street
E g Camperdown road, Downfield, Strathmartine road to W. 7 (A)
F c Camperdown street, N. side Victoria dock 1 (3)
G c Camperdown street, East, Camperdown dock to E. 1 (3)
M b Camperdown street, B.F., 20 Claypots road to Forthill road 10 (B)
C e Camperdown st., Lochee, Burnside street to Methven street 3 (4)
N b Campfield road, Broughty Ferry, 79 Camphill road to N. 11 (B)
M a Camphill road, Broughty Ferry, Queen st. to 21 Abertay st. 11 (B)
F c Candle lane, 81 Seagate to 63 Dock street 1 (2)
E d Canning st., from 93 Strathmartine rd. eastward to Moncur cres. 7 (2)
G d Cardean street, 133 Albert street to Morgan street 4 (3)
I c Carlochie pl., junction of Craigie avenue and Greendykes rd. 1 (3)
E d Carmichael street, Kinghorne rd. to M'Kinnon street 7 (2)
F d Carnegie street, 80 Ann street to Church street 5 (3)
H c Carolina port, East Camperdown street (3)
M a Castle lane, Bro'ty Ferry, Castle street to Esplanade 11 (B)
F b Castle street, 2 High street to Shore terrace 1, 2 (2)
M a Castle st., Broughty Ferry, Mill street to Panmure street 11 (B)
G d Castle terrace, 73 Clepington road to Mains terrace 5 (A)
M a Castle terrace, B. Ferry, Mill st. to Brook st., fronting River 11 (B)
F c Castlehill, 46 Commercial st. 1 (2)
M a Castleroy road, Broughty Ferry, Camphill road to N. 11 (B)
G d Catherine street, Eliza street to Harriet street 5 (3)
M b Cedar place, Broughty Ferry, 2-6 Stewart street
M b Cedar road, Bro. Ferry, Forthill road to Fintry place 10 (B)
G d Chalmers street, Madeira street to Walrond street 5 (3)
L a Chapel lane, Broughty Ferry, Fisher street to N. 10 (B)
F c Chapel st., 9 Albert square 6 (2)
E c Chapelshade, a district N. of Bell street to Dudhope street 6 (2)
F c Charles lane, Charles street to Kirk entry 6 (3)
F c Charles street, 51 Wellgate 6 (3)

E f Charlotte street, Kingsway west to School road 7 (A)
D c Cherryfield lane, 125 Blackness rd. to Walton street 8 (1)
J b Christian road, Craigie avenue to Dundee road 1 (3)
E b Church ln., Tally st. to High st. 2 (2)
E g Church road, Downfield, Haldane street to Duncan street 7 (A)
F d Church street, continuation of Carnegie street to Main st. 5 (3)
L a Church street, Bro. Ferry, Fisher st. to Camperdown st. 10 (3, B)
M a Churchill place, Broughty Ferry, Castle street to N. 11 (B)
City arcade, Crichton street
F b City chambers, Crichton st. 2 (2)
D d City road, continuation of Milnbank road to Lochee 3, 8 (4)
F b City square, High street 2 (2)
C c Clarendon terrace, 271 to 297 Perth road 9 (1)
G f Claverhouse road, Old Glamis road to Forfar road 5 (5)
L b Claypots rd., Bro. F., Brook st., N. to Burgh boundary 10 (3, B)
D d Cleghorn street, from 17 City road to Lochee road 8 (4)
F e Clepington road, Pitkerro road to Coupar Angus rd. 3, 5, 7 (2, 3, 4, A)
F d Clepington st., Dundonald street to N. 5 (3)
E f Clive rd., 343 Kingsway to N. 7 (A)
G d Clive street, Argyle street to Clepington road 5 (3)
E g Cloan road, Downfield, Strathmartine road to W. 7 (A)
G d Clunie place, 45-9 Erskine st. 4 (3)
D d Cobden street, Lochee, Lochee road to Loons road 3 (4)
E c Cochrane st., 27 Lochee road 6 (2)
E e Coldside, district W. of Strathmartine road at Paterson st. 7 (2)
E e Coldside road, Hospital street to Strathmartine road 7 (2)
O a Collingwood crescent, Bro. Ferry, off Bridge street to W. 11 (B)
O a Collingwood street, Bro'ty Ferry, Bridge st. to Balmossie st. 11 (B)
O a Collingwood terrace, Bro. Ferry, N. side of Collingwood st. 11 (B)
F c Commercial court, 5 and 23 Commercial street 1 (2)
F c Commercial street, 40 Dock street to 15 Albert square 1, 6 (2)
L b Constable lane, West Ferry, S. side Dundee road 10
L b Constable place, Broughty Ferry, 50, 52 Dundee road 10
F c Constable street, from St Roque's lane to Wallace street 1 (3)
E c Constitution road, Barrack street to N. 6, 7 (2)
E d Constitution st., from top of Constitution road to Hilltown 6, 7 (2)
E d Constitution street, Upper, contin. Constitution road to N. 7 (2)
E c Constitution terrace, top Constitution road 7 (2)
D c Corso street, 54 Peddie street to Blackness avenue 9 (1)
M a Cottage place, Broughty Ferry, King street to Long lane 11 (B)
F c Cotton road, from junction of Victoria rd. and Dens rd. to N. 4 (3)
F c Coupar's alley, 12 Wellgate 6 (2)
C f Coupar Angus road, Lochee, High street to N. 3 (4)
D d Coupar street, Lochee, Logie street to Loons road 3 (4)
E c Courier place, Albert square 6 (2)
F d Court street, Dundonald street to Clepington road 5 (3)
E c Courthouse square, square fronting Courthouse, W. Bell st. 6 (2)
E b Couttie's wd., 38 Nethergate 2 (2)
F d Cowan street, Dens road to Brown Constable street 4 (3)
F e Cowgate, 79 Murraygate to E. 1, 6 (2, 3)
E h Cox street, Downfield, St Mary's road to Symers street 7 (A)
E b Craig court, 7 Craig street (2)
E b Craig pier, landing place of Tay ferries, S. end of S. Union st. 2 (2)
E b Craig street, 29 West Dock street to Craig pier 2 (2)
G c Craighall cres., 32-48 Albert st. 4 (3)
J b Craigie avenue, Arbroath road to Strathern rd., Bro'ty Ferry 1 (3)
G e Craigie st., 73 Albert st. to E. 4 (3)
H c Craigie ter., 208-228 Ferry rd. 1 (3)
G d Craigiebank place, 2-12 Pitkerro road 5 (3)
G d Craigiebank terrace, 16 to 28 Pitkerro road 5 (3)
J c Craigiebarns rd., off Craigie avenue to N. 1 (3)
L b Craignabrattan terrace, 1-9 Edward street, West Ferry 6 (B)
G c Crescent lane, 18 Princes st. 4 (3)
F c Crescent street, 8 Princes street to Victoria street 4 (3)
E b Crichton street, 24 High street to Greenmarket 2 (2)
G d Crimond pl., 13, 15 Pitkerro rd. (3)
I c Crombie terrace, East Haddon road to Noran avenue 1 (3)
E b Cross row, Small's wynd to Park wynd 9 (1)
M a Cross street, Broughty Ferry, Brook street to N. 11 (B)
M a Cumberland place, B.F., corner of Brook st. and Castle st. 11 (B)
F c Cunningham street, Lyon street to Arthurstone terrace 4 (3)

F b Customhouse buildings, E. side of King William dock 1 (2)
G d Daisybank, 40 Forfar road 5 (3)
H c Dalgleish road, Broughty Ferry road to Arbroath road 1 (3)
D c Dalhousie place, 61 Lochee rd. 8 (4)
O a Dalhousie road, Broughty Ferry, Abertay st. to Balmossie st. 11 (B)
C c Dalhousie terrace, 344 to 356 Perth road 2 (1)
L b Dalhousie terrace, Bro. Ferry, 6, 8 Balmyle road 10 (3)
O a Dalhousie terrace, Bro. Ferry, 24-40 Dalhousie road 11 (3)
H c Dalkeith road, Broughty Ferry road to Pitkerro road 1, 4 (3)
E c Dallfield ter., 22 Dudhope st. 6 (2)
E c Dallfield walk, 44 Dudhope st. 6 (2)
D c Daniel street, 138 Brook street to Blackness road 8 (1)
L a David lane, Bro. Ferry, David street to Bell's lane 11 (B)
L a David street, Bro. Ferry, Fisher street to N. 11 (B)
M b Davidson street, Broughty Ferry, Claypots rd. to Cedar rd. 10 (B)
I c Dean avenue, Craigie avenue to Greendykes road 1 (3)
D c Dempster street, from Daniel st. to Burnett street 8 (1)
H d Dennison road, Anstruther road to Dalkeith road 4 (3)
F c Dens brae, 100 King street to 197 Victoria road 4 (3)
F d Dens road, E. end Victoria road to Moncur crescent 4, 5 (3)
F c Dens street, 16 Blackscroft to Princes street 1 (3)
M a Derby place, B.F., corner of Castle st. and Panmure st. 11 (B)
E d Derby street, 9 Hill st. to N. 7 (2)
M a Dick street, Broughty Ferry, Camphill road to N.E. 11 (B)
F b Dock street, from South Union st. to foot of Trades lane 1, 2 (2)
F c Dock street, East, from foot of Trades lane to E. 1 (3)
F b Dock street, West, 6 Dock street to Protection wall 2 (2)
D d Doig's ter., 190, 192 Lochee rd. 8 (4)
E d Don's road, 21 Rosebank road to Constitution street 6 (2)
B f Donald's lane, L., Pitalpin st. 3 (4)
B e Donald st., Lochee, South rd. 3 (4)
M a Douglas pl., B.F., 9-15 Ramsay st.
E c Douglas street, from Dudhope crescent to Lower pleasance 8 (1)
E d Douglas terrace, continuation of Panmure terrace to W. 7 (2)
L a Douglas ter., B.F., Westfield rd. to Dundee rd., River front 10 (3)
M a Drummond place, Broughty Ferry, 9-15 Castle street
E d Drummond street, Somerville pl. to Adelaide place 7 (2)
E c Dudhope Crescent road, Constitution rd. to Lochee rd. 6 (2)
E c Dudhope place, W. end of Dudhope street, N. side 6 (2)
E c Dudhope street, 6 Hilltown to Constitution road 6 (2)
E d Dudhope terrace, Somerville place to Lochee road 6, 7, 8 (2, 4)
G d Duff street, Argyle street to Clepington road 5 (3)
F d Duff terrace, 44 Main street (3)
M a Dumbie's close, Broughty Ferry, Brook street to Long lane 11 (B)
E g Duncan street, Downfield, Strathmartine rd. to Haldane st. 7 (A)
D d Duncan's terrace, 172 and 174 Lochee road 8 (4)
L a Dundas street, Broughty Ferry, Fisher street to King st. 10 (B)
K b Dundee road, B. Ferry, Craigie avenue to Claypots road 10 (3)
F d Dundonald street, Arklay street to Stobswell road 5 (3)
K b Dunella road, B. Ferry, Albany road to Strathern road 10 (3)
M a Dunira street, Broughty Ferry, Whinnybrae to W. 11 (B)
L b Duntrune ter., Bro. Ferry, Strathern road to Claypots road 10 (3)
G d Dura street, Dens road to Forfar road 4, 5 (3)
F c Eadie's road, 70 Victoria rd. 6 (3)
F c Eagle buildings, 65 Trades lane (2)
C e Earl street, Lochee, Coupar Angus road to W. 3 (4)
E c Earnbank place, 351 Clepington road 7 (A)
D c Easson's angle, 31 Milnbank road 8 (4)
M a Easson's lane, Broughty Ferry, Brook street to S. 11 (B)
G e Eastwood place, 107 to 109 Clepington road 5 (A)
G e Eastwood terrace, 105 Clepington road 5 (A)
G c Eden street, 97 Arbroath road to Watson street 1 (3)
M a Edenbain place, Broughty Ferry, 317-321 King street
F c Edengrove, 99 to 103 Arbroath rd. and 1 Eden street 1 (3)
L b Edward place, Bro. Ferry, 6-14 Camperdown street 10
D c Edward street, West end Brook street to 121 Blackness rd. 8 (1)
N b Edzell street, B.F., continuation of Abertay street to N. 11 (B)
L a Eglintine place, B. Ferry, corner of Church street and Long lane
C e Elder's lane, Lochee, South rd. 3 (4)
E f Elgin street, off Park road 7 (A)

G d Eliza street, Albert street to Molison street 4, 5 (3)
F d Elizabeth street, 52 Ann street to North George street 5 (3)
E e Ellagrove place, 345-349 Clepington road 7 (A)
G c Ellen place, 1 to 31 Lyon st. 4 (3)
F c Ellen street, 8 S. George street to Ann street 4 (3)
F c Ellen street, North, continuation Ellen st. to St Salvador st. 5 (3)
G c Ellengowan drive, Ferry road to Arbroath road 1 (3)
K b Elliesleа road, Bro. Ferry, Dundee road to Strathern road 10 (3)
B d Elliot road, Glamis road to Blackness road 8 (1, 4)
D c Elm place, 121 Hawkhill 9 (1)
C c Elm street, Blackness road to N.
E e Elmbank buildings, 323-327 Clepington road (A)
B e Elmwood road, Glamis road to South road, Lochee 3, 8 (4)
F c Elsinore place, 3 Hilltown 6 (3)
F c Errol ter., 90-94 Victoria rd. 4 (3)
L a Erskine lane, Bro. Ferry, Brook street to Church street 10 (B)
G c Erskine street, 37 Victoria street to Dura street 4 (3)
G d Erskine street, North, 28 Dura street to Dundonald street 5 (3)
G d Erskine terrace, 61 to 93 Clepington road 5 (A)
E b Esplanade, from Craig pier W. to Ninewells, fronting River 2 (1)
N a Esplanade, Bro. Ferry, Mill st. to Bridge st., fronting River 11 (B)
E b Esplanade blds., corner Craig st. (2)
A c Esplanade road, Perth road to Ninewells junction (1)
B d Eton street, Oxford street to Cambridge street 8 (1)
E c Euclid cres., top Reform st. to Bell st. by both sides High Sch'l 6 (2)
E c Euclid st., E. side of Constitution road, opposite Ward Chapel 6 (2)
F b Exchange street, 50 Castle street to Commercial street 1 (2)
F d Fairbairn street, Arklay street to Provost road 5 (3)
E e Fairfield cotts., 339 Clep'ton rd. (A)
E e Fairfield road, Strathmartine road to Old Glamis road (A)
K b Fairfield road, Broughty Ferry, Dundee rd. to Arbroath rd. 10 (3)
F e Fairfield street, Fairmuir street to Old Glamis road 7 (A)
F e Fairley place, 243-257 Clepington road 7 (A)
F e Fairmuir road, Old Glamis road to Fairmuir street 7 (A)
F e Fairmuir street, 321 Clepington rd. to N. 7 (A)
C c Falconhurst terrace, 5 to 9 Hyndford street 9 (1)
B c Farington crescent, Farington st. to Westgrove avenue 9 (1)
B c Farington street, Perth road to Westgrove avenue 9 (1)
B c Farington terrace, Perth road to Farington crescent 9 (1)
E e Fearnbank, 331-3 Clep'gton rd. (A)
G g Ferguson st., 112 Princes st. 4 (3)
G c Ferry road, continuation Blackscroft to Broughty Ferry 1 (3)
E d Fingask street, Adelaide place to Kinghorne road 7 (2)
M b Fintry place, Bro. Ferry, Seafield road to Forthill road 10 (B)
M b Fintry pl., West, Bro. Ferry, Seafield road to Claypots road 10 (B)
D c Firbank, 138, 140 Lochee rd. 8 (4)
L a Fisher street, B.F., Church st. to Gray st., fronting River 10, 11 (B)
F e Fleming gardens, East, Arklay st. to N. & S. Fleming gardens 5 (3)
F e Fleming gardens, North, Fleming gardens, W. to E. 5 (3)
F e Fleming gardens, South, Fleming gardens, W. to E. 5 (3)
F e Fleming gardens, West, Provost rd. to N. & S. Fleming gardens 5 (3)
D c Fleuchar street, Fyffe street to Blyth street 8 (4)
C e Flight's lane, Lochee, 100 High st.
D c Ford's lane, 306 Hawkhill to 163 Perth road 9 (1)
F d Ford's terrace, 54 to 60 Main st. (3)
F c Forebank road, 86 Victoria rd. to Ann street 4, 6 (3)
F c Forebank terrace, 22 Forebank road 6 (3)
D c Forest Park place, Forest Park road to Edward street 8 (1)
D c Forest Park road, 147 Blackness road to 24 Milnbank road 8 (1)
E c Forester street, Rattray street to Nicoll street 6 (2)
G d Forfar road, continuation Albert street to N. 5 (3, A)
C c Fort street, Perth road to Richmond terrace 2 (1)
M a Fort street, Broughty Ferry, River to Camperdown street 10, 11 (B)
M b Forthill avenue, Bro. Ferry, Forthill road to E., to Recreation ground 11 (B)
M b Forthill drive, B.F., Nursery road
M b Forthill place, B.F., Forthill drive to N. 11 (B)
M b Forthill road, B.F., Camperdown street to Balgillo road 10, 11 (B)
F f Foster road, 301 Kingsway to N. 7 (A)
F c Foundry lane, east end of Seagate to E. 1 (3)

E e Francis street, Strathmartine road to Quarry road 7 (2)
E d Fraser street, Bruce street to Mortimer street 7 (2)
E g Frederick street, Downfield, Camperdown road to Cloan rd. 7 (A)
D d Fullarton street, Lochee, Campbell street to Loons road 3 (4)
B e Fyffe's lane, Lochee, South rd. 3 (4)
D c Fyffe street, 66 Polepark rd. 8 (4)
I c Gannochie terrace, Arbroath road to Carlochie place 1 (3)
D c Gardner's lane, 57 Lochee rd. 8 (4)
D d Gardner street, from top of Rankine street to Loons rd. 3 (4)
J b Gardyne road, Craigie avenue to N. 1 (3)
E c Garland pl., 22 and 24 Constitution road, and 2 to 14 Barrack rd. 6 (2)
M a Garland pl., Bro. Fy., 360 Brook st.
F c Gellatly street, 52 Dock street to Seagate 1 (2)
F d George street, North, 235 Hilltown to Church street 5 (3)
F c George street, South, 15 Nelson street to 22 William street 4 (3)
C f George st., Lochee, 93 Liff road 3 (4)
C e Gibb's lane, Lochee, 30 High st. 3 (4)
G a Gibson terrace, 41 Mains loan 5 (3)
E f Gillburn road, Downfield, Strathmartine road to E. 7 (A)
E c Gladstone pl., 32 Dudhope Cres. rd.
M a Gladstone place, Broughty Ferry, 469-475 Brook street 11
M a Gladstone terrace, Bro'ty Ferry, 439 to 467 Brook street 11
B d Glamis drive, Glamis road to West 8, 9 (1)
B d Glamis road, Perth rd. to Northern Balgay approach 8, 9 (1, 4)
F d Glamis street, 16 St Salvador street to Main street 5 (3)
G c Glebe st., 32 Lilybank rd. to S. 1 (3)
D c Glenagnes road, from 211 Blackness road to Scott street 8 (1)
D c Glenagnes street, Glenagnes road to W. 8 (1)
E e Glenclova terrace, Strathmore avenue to Glenogil avenue 3 (4)
D e Glenesk avenue, Harefield road to Loons road 3 (4)
D e Glenisla terrace, Alpin road to Glenesk avenue 3 (4)
E e Glenmarkie terrace, Strathmore avenue to Glenmoy avenue 3 (4)
E e Glenmoy avenue, Clepington road to Johnston avenue 3 (4)
E e Glenogil avenue, Johnston avenue to Glenprosen terrace 3 (4)
E e Glenprosen terrace, Strathmore avenue to Glenogil avenue 3 (4)
O b Godfrey street, Bro. Ferry, Panmure terrace to Gordon st. 11 (B)
O b Gordon street, Bro. Ferry, Abercromby st. to Godfrey st. 11 (B)
D d Gordon street, Lochee, Logie street to Cobden street 3 (4)
E c Gowan's court, 21 North Tay street and 225 Overgate 6 (1)
M b Gowan's lane, Broughty Ferry, Seafield road to E. 10 (B)
D d Gowanbank, 167 Lochee road 8 (4)
C c Gowrie pl., 289-299 Hawkhill 9 (1)
D c Gowrie street, 5 Blackness avenue 9 (1)
G c Graham place, 171 Princes st. 1 (3)
F e Graham street, 183 Clepington road to N. 5 (A)
M a Grange terrace, Broughty Ferry, 61-69 Monifieth road 11
D b Grantwell pl., 276-292 Perth rd. (1)
C e Gray's lane, Lochee, 31 High street to Burnside street 3 (4)
M a Gray street, Broughty Ferry, River to Camphill road 11 (B)
B e Gray street, Lochee, Liff road to South road 3 (4)
I c Greendykes road, Ferry road to Arbroath road 1 (3)
D b Greenfield place, 156 Perth road to 17 Magdalen Yard road 2 (1)
F e Greenlaw place, 195-201 Clepington road (A)
D d Grieve's ter., 164 Lochee rd. 8 (4)
C c Grosvenor rd., 315 Perth rd. 9 (1)
D b Grosvenor terrace, 307 to 313 Perth road 9 (1)
L b Grove road, Bro. Ferry, 47 Dundee road to 56 Strathern road 10 (3)
L b Grove road, North, continuation of Grove road to N. 10 (3)
G c Grove street, foot of Springhill 1 (3)
E c Guthrie pl., top of Guthrie st. (1)
E c Guthrie street, from top of N. Tay street W. to Brook street 8 (1)
O a Guthrie ter., Bro. Ferry, Dalhousie road to Montague street 11 (B)
H c Haddon road, East, Arbroath road to Greendykes road 1 (3)
M a Haldane lane, Broughty Ferry, Brook street to N. 10 (B)
E g Haldane street, Downfield, Strathmartine road to Church road 7 (A)
O b Hamilton street, B.F., Abertay street to Montague street 11 (B)
E d Harcourt street, 108 Strathmartine road 7 (2)
D e Harefield road, Lochee, from Loons road to Tofthill 3 (4)
E h Harestane rd., Downfield, Strathmartine road to E. 7 (A)
M b Harley street, Broughty Ferry, Camperdown street to N. 10 (B)
D e Harlow place, Brantwood avenue to Byron crescent 7 (4)
G d Harriet street, 42 Dura street 5 (3)

M a Harris pl., B.F., 315 King st. 11
B d Harrow street, 421 Blackness rd. to Oxford street 8 (1)
M a Hartington place, Bro'ty Ferry, 477-487 Brook street 11
D c Havelock place, 247 Hawkhill, and 2 to 6 Peddie street 9 (1)
D c Hawkhill, from Westport W. to Perth road 9 (1)
D b Hawkhill place, 17 Perth road 9 (1)
G e Haywood pl., Woodlands ter. 5 (A)
A d Hazel drive, Perth road to Glamis drive 8, 9 (1)
E c Hean's lane, 24 Small's wynd 2 (1)
E c Hedge road, 14 Dudhope st. 6 (2)
E c Henderson's wynd, East, 15 Westport 8 (1)
E c Henderson's wynd, West, W. end of Guthrie street to Douglas st. 8 (1)
E e Hepburn street, 175 Strathmartine road to Caird avenue 7 (2)
M a Hermitage road, Broughty Ferry, Queen st. to Camphill rd. 11 (B)
M a Hermitage terrace, B.F., 43-49 Camphill road 11(B)
D b Hermonhill, 21 to 27 Perth rd. 9 (1)
D b Hermonhill ter., 27 Perth rd. 9 (1)
C e Heron's lane, Lochee, South road
E c High st., the principal street or square in centre of city 1, 2, 6 (2)
C e High street, Lochee, continuation Logie st. to Coupar Angus rd. 3 (4)
M b Hill rd., B. F., Hill st. to N. 11 (B)
E d Hill st., 36 Strathmartine rd. 7 (2)
M a Hill street, Broughty Ferry, Forthill road to E. 11 (B)
M b Hill terrace, Broughty Ferry, 3 Hill street 11 (B)
F d Hillbank, a district E. of Jamaica street to Dens road 5 (3)
F d Hillbank road, from top of Cotton road to Dens road 4, 5 (3)
F c Hillbrae, 138 Hilltown 6 (2)
C c Hillcrest road, Blackness avenue to Marchfield road 9 (1)
B d Hillside road, Glamis drive to N. 8 (1)
F d Hilltown (or Bonnethill), top of Wellgate to N. 5, 6, 7 (2, 3)
F e Hindmarsh avenue, Clepington rd. to South Fleming gardens 5 (3)
N b Holly road, Bro. Ferry, Camphill road to Castleroy road 11 (B)
L b Home street, Bro. Ferry, Douglas terrace to Dundee road 10 (3)
L a Home street, East, Bro. Ferry, Dundee rd. to Westfield rd. 10 (3)
L b Home terrace, Broughty Ferry, 78-92 Dundee road 10 (3)
D c Hop street, 116 Lochee road 8 (1)
F c Horse wynd, 41 Murraygate to 52 Seagate 1 (2)
E c Horsewater wynd, 81 Brook st. 8
E d Hospital park, N. of Kinghorne road 7 (2)
E e Hospital street, Clepington road to Strathmore avenue 7 (2)
M a Howie place, Broughty Ferry, Long lane at Gray street 11
M a Hunter place, Broughty Ferry, 42-56 Monifieth road 11
E c Hunter street, 50 Brook street to 43 Hawkhill 2, 9 (1)
M a Hutton place, Bro'ty Ferry, Monifieth road to Ramsay street 11 (B)
C c Hyndford place, Blackness avenue to Speed street 9 (1)
C c Hyndford street, 269 Perth road to Blackness road 9 (1)
C c Hyndford ter., Hyndford st. 9 (1)
F c Idvies street, 91 Victoria road 6 (3)
E c India buildings, 86 Bell street and 2 and 4 Victoria road 6 (2)
D d Inverary terrace, continuation of Albany ter. to W. 3, 7, 8 (2, 4)
D d Inverlaw place, Dudhope terrace to Albany terrace 7, 8 (4)
O a Invermark ter., Bro. Ferry, Abercromby st. to Guthrie ter. 11 (B)
E c Ireland's lane, 24 Bell street 6 (2)
E c Irvine's square, 44 Bell street (2)
F d Isla street, Main st. to Dens rd. 5 (3)
F d Isla street, North, Dens road to Tannadice street 5 (3)
D c Isles' lane, 115 Hawkhill 9 (1)
H c Ivanhoe place, St Ronan's avenue to Kenilworth avenue 1 (3)
F d Jamaica street, 90 Ann street 5 (3)
L a James pl., Bro. Ferry, Westfield road to Church street 10 (3)
F d James street, 26 Ann street to North George street 5 (3)
G d Janefield place, 26 Forfar road to Mains loan 5 (3)
C d Jedburgh road, Blackness road to Glamis road 8 (1, 4)
M b Jessiman terrace, Broughty Ferry, 40, 42 Forthill road 11 (B)
L a Jetty lane, Broughty Ferry, Fisher street to N. 11 (B)
E c John st., 12 Dudhope Cres. rd. 6 (2)
D e Johnston avenue, Strathmore avenue to Clepington road 3 (4)
E c Johnston's lane, 2 Brook st. 2 (1)
E c Johnston street, top of N. Lindsay street 6 (1)
M a Jubilee place, Broughty Ferry, 36, 38 Castle street 11 (B)
F c Kandahar house, 71 Meadowside 6 (2)
C d Kelso place, Kelso street to Jedburgh road 8 (1)
C d Kelso street, Blackness road to Jedburgh road 8 (1)
F e Kelvin street, Old Glamis road to Balgray street 7 (A)

G c Kemback street, 54 Arbroath road to M'Gill street 4 (3)
H c Kenilworth avenue, Broughty Ferry road to Arbroath rd. 1 (3)
Ma Kenmore place, Broughty Ferry, 20-24 Monifieth road 11
D d Kenmore terrace, Kinpurnie place to Lawside terrace 7 (4)
C e Kerr's lane, Lochee, Lorne st. 3 (4)
O b Kerrington crescent, Bro. Ferry, off Dalhousie road 11 (B)
F d Kidd st., 3 North William st. 5 (3)
D d Kilberry street, Lochee, Lawside road to Cobden street 3 (4)
D d Killin avenue, Kinpurnie place to Lawside terrace 7 (4)
D c Kincardine street, 46 Blackness road to 97 Hawkhill 9 (1)
E d Kinghorne road, Hilltown to Lawside road 7(2)
D d Kinghorne terrace, off Lawside road to E. 7 (4)
D e Kingscross road, 8 Loons road, Lochee, to N. 3 (4)
F c King's road, 18 King street to Victoria road 4, 6 (3)
F c King street, from Cowgate to Princes street 1, 4, 6 (3)
M a King street, Bro. Ferry, Westfield road to Mill street 10, 11 (3, B)
G e Kingsway, Arbroath road at top of Strips of Craigie road to King's cross 4, 5, 7 (3, A)
F f Kingsway terrace, off Park road to N. 7 (A)
D c Kinloch place, 105 Hawkhill 9 (1)
E d Kinloch street, 108 Rosebank street to Carmichael street 7 (2)
E d Kinloch terrace, Carmichael street to Upper Constitution st. 7 (2)
E d Kinnaird street, Kinghorne road to Stirling street 7 (2)
I c Kinnordy terrace, Ferry road to Craigie avenue 1 (3)
D d Kinpurnie place, between Law crescent and Byron street 7 (4)
F c Kirk entry, 19 Wellgate 6 (3)
C e Kirk street, Lochee, Lorne street to S. 3 (4)
F b Kirkcaldy's court, 49 Dock st. (2)
E g Kirkton road, Downfield, Strathmartine road to E. 7 (A)
E c Laburn st., 50 Dudhope Cres. rd. (2)
F c Ladywell pl., 5-21 Victoria rd. 6 (2)
F d Laing street, 57 Cotton road 4 (3)
E h Laird street, Downfield, Strathmartine road to W. 7 (A)
F c Lamb's lane, 124 Victoria rd. 4 (3)
G e Lammerton terrace, Forfar road to Mains loan 5 (A)
G d Langlands st., 128 Albert st. 4 (3)
E c Lansdowne pl., 3 Constit'on rd. 6 (2)
D c Larch street, 140 Brook st. 8 (1)
E c Laurelbank, east side Constitution road 6 (2)
E d Lauriston place, 47, 47A Kinghorne road 7 (2)
J b Lavender street, Craigie avenue to S. 1 (3)
D d Law crescent, Hill street to Kinghorne road 7 (4)
E d Law road, Kinghorne road to Hill street 7 (4)
D d Law steps, 169 Lochee road to Lawhill (4)
E d Law street, Dudhope ter. to N. 7 (2)
D c Lawrence street, 13 Milnbank road to Fyffe street 8 (4)
L a Lawrence street, Broughty Ferry, Brook street to King st. 10 (B)
D d Lawside road, Albany terrace to Loons road 3, 7, 8 (4)
D d Lawside terrace, off Lawside road to E. 7 (4)
E d Lawson place, 23 Constitution street to Stirling street 7 (2)
E e Lawton road, Strathmore avenue to Law crescent 7 (2, 4)
Ma Lebanon place, Bro. Ferry, corner of King st. and St Vincent st. 11
E d Leng street, 67 Hill st. to N. 7 (2)
N a Lethnot street, Broughty Ferry, Abercromby street to W. 11 (B)
C f Liff road, Lochee, Coupar Angus road to W. 3 (4)
G c Lilybank road, 47 Arbroath road to Ferry road 1 (3)
C c Lime street, Scott st. to S. 8 (1)
E d Lincoln st., Leng st. to Derby st. 7 (2)
E c Lindsay street, North, 115 Overgate to Ward road 6 (1, 2)
E b Lindsay street, South, 23 Nethergate to 106 Overgate 2 (1, 2)
M b Lindsay street, Broughty Ferry, Lindsay's lane to Hill road 11 (B)
M b Lindsay's lane, Broughty Ferry, Hill street to Lindsay st. 11 (B)
M a Links cottages, Broughty Ferry, north side of Castle street 11 (B)
Ma Links place, Broughty Ferry, 71-77 Castle street 11 (B)
M a Links street, East, Bro'ty Ferry, Castle street to N. 11 (B)
I c Linn avenue, Greendykes road to Craigie avenue 1 (3)
E e Lintrathen gardens, W. Clepington road 7 (A)
E e Lintrathen street, Lintrathen gardens to Soutar street 7 (A)
E c Littlejohn st., John st. to W. 6 (2)
G d Loch Moy pl., 15, 16 Baxter Park terrace and 38 Park avenue 4 (3)
G d Loch Tay place, 11-14 Baxter Park terrace
D c Lochee road, from top of N. Tay street to Logie st. 3, 6, 7, 8 (1, 2, 4)

I c Lochlee terrace, Craigie avenue to Crombie terrace 1 (3)
C c Logie ave., Glenagnes road to W.
C d Logie street, Lochee, Cobden street to Bridge, Lochee station 3 (4)
D d Logiebank, 30-40 Rankine st. 3 (4)
D d Logiebank, 142-144B Lochee rd. 8 (4)
M a Long lane, Bro'ty Ferry, Westfield rd. to New rd. 10, 11 (3, B)
E b Long wynd, 75 Nethergate to 194 Overgate 2 (1)
E d Longair street, M'Kinnon street to Kinghorne road 7 (2)
D e Loons road, Alpin road to Logie street, Lochee 3, 7 (4)
H d Loraine road, Anstruther road to Dalkeith road 4 (3)
E e Lorimer street, Strathmore ave. to S. 7 (2)
C e Lorne street, Lochee, South road to Gray street 3 (4)
G d Lorne terrace, Forfar road 5 (3)
L b Louise terrace, Broughty Ferry, 24-70 Grove road 10 (3)
D c Lowden's alley, 157 Hawkhill 9 (1)
I c Lunan terrace, Ferry road to Carlochie place 1 (3)
M a Lyell place, Broughty Ferry, 105, 107 Long lane 11 (B)
G d Lynnewood pl., 5 Madeira st. 5 (3)
Lyon's close, 61 Hawkhill (1)
G c Lyon street, 28 Albert street to Dens road 4 (3)
D c Lytton st., 21 Blackness av. to E. 9 (1)
D f Macalpine road, Kingscross to American Muir 7 (A)
E d Macaulay street, Upper Constitution st. to Carmichael st. 7 (2)
E c M'Donald street, 102 Hilltown to Arthur street 6 (2)
G c M'Gill street, 101 Albert st. 4 (3)
E d M'Kinnon street, Upper Constitution st. to Carmichael st. 7 (2)
E h M'Lean street, Downfield, Strathmartine road to W. 7 (A)
H d Macnabb street, Clepington road to Kingsway, between Pitkerro road and Martin street 5 (A)
D b M'Vicar's lane, 150 Perth rd. 2 (1)
G d Madeira street, Forfar road to Pitkerro road 5 (3)
D b Magdalen green, S. of Magdalen Yard rd., fronting the river 2 (1)
D b Magdalen pl., 43 Magdalen Yard rd.
C b Magdalen terrace, 24 to 32 Shepherd's loan 2 (1)
D b Magdalen Yard road, Roseangle to Windsor street 2 (1)
F d Main street, from top of Hilltown E. to Dens road 5 (3)
G e Mains drive, Woodside avenue to Mains loan 5 (3)
G d Mains loan, top Albert st. to N. 5 (3)
F d Mains rd., top of Hilltown to Dens road 5, 7 (2, 3)
G e Mains ter., Mains loan to East 5 (3)
G c Maitland street, Dura street to Arthurstone terrace 4 (3)
E c Malcolm's pend, Henderson's W. wynd to Guthrie street (1)
G d Malcolm street, 13 Ogilvie street 5 (3)
E b Malthouse close, 58 Nethergate (1)
D c Manor pl., 189 to 223 Perth rd. 9 (1)
M a Manor st., B.F., King st. to N. 11 (B)
J b Margaret crescent, Christian road to Dundee road 1 (3)
L a Margaret place, Broughty Ferry, 19 King street 10 (3)
F b Marine parade, south of Victoria dock 1 (2, 3)
E c Marine place, 80 Hawkhill 9 (1)
F c Maritime bldgs., 26 E. Dock st. (3)
G c Market street, East Dock street to Ferry road 1 (3)
F e Marryat street, Caird avenue to Provost road 7 (2)
F e Marryat terrace, Marryat street to N. and S. 7 (2)
L a Mars lane, Broughty Ferry, David lane to N. 11 (B)
P a Marshall place, Broughty Ferry, S. end of Balmossie street 11 (B)
C e Marshall street, Lochee, 56 High street to Balgay street 3 (4)
H d Martin street, 53 Clepington road to Nairn st. and Kingsway 5 (A)
F c Mary Ann lane, East Dock street to Seagate 1 (3)
C e Marybank lane, Lochee, Lorne street to Liff road 3 (4)
G d Maryfield, a district N. of Albert street 5 (3)
M a Maryfield road, Broughty Ferry, Camphill rd. to Hill st. 11 (B)
G d Maryfield terrace, Forfar road to Mains loan 5 (3)
E c Masonic place, 46 Dudhope Crescent road 6 (2)
O a Maule street, Bro'ty Ferry, Dalhousie rd. to Navarre st. 11 (B)
F d Maxwelltown, district North of Ann street
F c Meadow entry, 18 Murraygate 6 (2)
Meadow house, 64 Reform street
F c Meadow Place buildings, E. end Bell street 6 (2)
F c Meadow street, 24 Wellgate to Meadowside 6 (2)
E c Meadowside, from top of Barrack street to Victoria road 6 (2)
E c Meal's close, 167 Overgate (1)
F d Melbourne pl., 49-55 Dens rd. 5 (3)
G d Melrose terrace, Court street 5 (3)
G c Melville lane, Ferry road to East Dock street 1 (3)

B c Melville ter., Westpark road 9 (1)
E c Mercantile build'gs, 46-56 Bell st.
C e Methven street, Lochee, off High street 3
E b Mid Kirk style, from Tally street to South Lindsay street (2)
F d Mid road, 29B Strathmartine road to Mains road 7 (2)
E c Mid street, 49 Constitution rd. 6 (2)
C e Mid street, South, Lochee, 28 Bank street 3 (4)
D b Mid wynd, 77 Perth road to Hawkhill 9 (1)
F b Middle street, 69 Princes street to 66 Blackscroft 1 (3)
M a Mill street, Broughty Ferry, River to King street 11 (B)
C e Millar's lane, Lochee, South rd. 3(4)
E c Miller's pend, 17 Brook street (1)
D b Miller's wynd, 51 Perth road to 208 Hawkhill 9 (1)
E b Miln's bldgs., 136 Nethergate 2 (1)
E c Miln street, from Brown street to West Henderson's wynd 8 (1)
D c Milnbank road, W. end Brook street to City road 8 (1, 4)
H d Milner street, Clepington road to Nairn street 5 (3, A)
D c Milne's East wynd, 171 Brook street to Douglas street 8 (1)
D c Milne's West wynd, 183 Brook street to Douglas street 8 (1)
E d Milton street, Byron street to Strathmore avenue 7 (2)
I c Milton of Craigie road, Arbroath road to North 4 (3, B)
E d Minard crescent, Adelaide place to Kinghorne road 7 (2)
C b Minto place, Richmond terrace to Thoms crescent 2 (1)
D c Mitchell street, 130 Lochee road to Benvie road 8 (4)
G d Molison street, Mains loan to Eliza street 5 (3)
E e Moncur crescent, from Dens road to 117 Strathmartine road 7 (2)
N a Monifieth road, Bro. Ferry, St Vincent st. to Abertay st. 11 (B)
O b Montague street, B.F., Panmure terrace to Strathmore st. 11 (B)
C b Moray pl., 101-3 Magdalen gn. 2 (1)
E b Morgan's buildings, 143 Nethergate. 9 (1)
G c Morgan street, Arbroath road to Pitkerro road 4 (3)
G d Morgan ter., 42-54 Forfar rd. 5 (3)
F c Morrison's court, 58 Wellgate 6 (2)
E d Mortimer place, 12½ Mortimer street 7 (2)
E d Mortimer street, 91 Kinghorne road to Byron street 7 (2)
D c Mountpleasant, 134 Hawkhill 9 (1)
G d Moy villas, 38 Forfar road (3)
E f Muirfield crescent, Strathmartine road at Fairmuir to N.W. 7 (A)
E f Muirfield place, Muirfield crescent to Muirfield street 7 (A)
E f Muirfield road, Strathmartine rd. to Balgray road 7 (A)
E f Muirfield street, Muirfield crescent to Strathmartine road 7 (A)
C d Muirton road, Lochee, 124 Logie street to Ancrum road (4)
F c Municipal buildings, 89 to 95 Commercial street (2)
L a Municipal buildings, Broughty Ferry, 134 Brook street 10 (B)
H c Murray street, Mayfield place to Dalgleish road 1 (3)
F c Murraygate, from E. end of High street to the N.E. 1, 6 (2)
H d Nairn street, Clepington road to Martin street 5 (A)
D b Nairne pl., 52-58 Seafield rd. 2 (1)
O b Navarre st., Bro. Ferry, Guthrie terrace to Balmossie street 11 (B)
F d Neish street, Fairbairn street to Tannadice street (3)
F c Nelson street, 94 Victoria road to Ann street 4 (3)
F c Nelson ter., W. side Nelson st. (3)
H c Nesbitt street, off Dalkeith road to E. 4 (3)
F c Ness street, 9 Ellen street to 42 William street 4 (3)
E b Nethergate, from W. end of High street to Perth road 2 (1, 2)
E f Nevill street, Strathmartine road to Muirfield crescent 7 (A)
E c New Inn entry, 67 High st. 6 (2)
M a New road, Broughty Ferry, Brook street to King street 11 (B)
M a Newington terrace, Bro. Ferry, 7-18 Esplanade 11 (B)
C e Nicoll's lane, Lochee, from High street to Tofthill 3 (4)
E c Nicoll street, 7 Ward road 6 (2)
L b Nicoll street, Broughty Ferry, Douglas terrace to W. 10 (3)
A c Ninewells, 388 Perth road 2 (1)
I c Noran avenue, Arbroath road to Ferry road 1 (3)
M a Norma terrace, Bro. Ferry, 24-32 Camphill road 11 (B)
C b Normanview, 83-89 Magdalen grn.
F c Norrie's pend, 64 Hilltown 6 (2)
M a Norrie street, Broughty Ferry, Monifieth road to N. 11 (B)
E d North street, 73 Strathmartine road 7 (2)
B c Norwood crescent, from Norwood terrace to Blackness road 9 (1)
B c Norwood ter., Westpark road 9 (1)
D b Norwood ter., 32-46 Thomson st.
M b Nursery road, Broughty Ferry, Forthill road to East 10, 11 (B)

M a Oakley place, Broughty Ferry, Queen street to N. 11 (B)
B c Oakwood ter., Westpark road 9 (1)
E b Ogilvie's close, 28½ High street (2)
E d Ogilvie's road, 7 Constitution street 7 (2)
K b Ogilvie road, Bro. Ferry, Dundee road to Grassy beach 10 (3)
F d Ogilvie street, Dura st. to N. 5 (3)
C d Ogilvy pl., L'hee, 16 Muirton rd. 3 (4)
H d Old Craigie road, Arbroath road to Pitkerro road 4 (3)
F e Old Glamis road, top of Provost road to N. 7 (A)
C e Old Muirton rd., L., 2 High st. 3 (4)
C b Osborne pl., 105 Magdalen gn. 2 (1)
C b Osborne ter., 95 to 99 Magdalen gn.
M b Osborne terrace, Bro'ty Ferry, 25-31 Camperdown street 10 (B)
E c Overgate, from W. end of High street to Westport 2, 6 (1, 2)
B d Oxford street, Blackness road to Elliot road 8 (1)
N a Panmure place, Broughty Ferry, 2-10 Panmure street 11
F c Panmure street, from foot of Wellgate W. to the High School 6 (2)
M a Panmure street, Broughty Ferry, Esplanade to Camphill rd. 11 (B)
E d Panmure terrace, N. of Dudhope terrace 7 (2)
O b Panmure ter., Bro. Ferry, Abertay street to Guthrie terrace 11 (B)
E c Paradise lane, 17 Dudhope st. 6 (2)
E c Paradise road, 20 Mid street to Dudhope street 6 (2)
G d Park avenue, from Albert street to Baxter park 4 (3)
M a Park avenue, Bro'ty Ferry, Panmure st. to Orchar park 11 (B)
E c Park lane, 15 Temple lane 2 (1)
E b Park place, 145 Nethergate 2 (1)
F e Park place, 172 Clepington rd. (2)
C d Park pl., Lochee, 89-91 Ancrum rd.
M a Park place, Broughty Ferry, 331 and 335 King street 11 (B)
E f Park road, Strathmartine road to Fairmuir street 7 (A)
D c Park street, 112 Lochee road 8 (1)
C c Park terrace, 259-271 Blackness road 8 (1)
E c Park wynd, 70 Hawkhill 9 (1)
E c Parker street, 26 Dudhope Crescent road 6 (2)
G d Parkview ter., 8-14 Forfar rd. 5 (3)
E e Paterson street, 124 Strathmartine road 7 (2)
D b Paton's lane, 240 Perth road to 57 Magdalen green 2 (1)
F c Pearl bldgs., 30 Meadowside 6 (2)
D c Peddie street, 245 Hawkhill to Blackness road 9 (1)
C e Peel st., Lochee, 16 Marshall st. 3 (4)
G c Peep-o'-day lane, 145 Blackscroft to East Dock street 1 (3)
D b Pennycook lane, 141 Perth road to 288 Hawkhill 9 (1)
C e Perrie street, Lochee, South road to Liff road 3 (4)
D b Perth rd., continuation of Nethergate from Small's wd. to W. 2, 9 (1)
F c Peter street, 61 Murraygate to 70 Seagate 1 (2)
L a Pine terrace, B.F., 15 Brook st. 10
B f Pitalpin st., Lochee, Liff road 3 (4)
D d Pitfour street, 27 City road to Benvie road 8 (4)
G d Pitkerro road, from east end of Dura street to E. 4, 5 (3, A)
E f Playfair drive, Charlotte st. 7 (A)
E f Playfair terrace, off Charlotte street 7 (A)
E c Playfair's entry, 10 Hawkhill (1)
D c Pleasance, Lower, from W. end of Douglas street to Lochee rd. 8 (1)
D c Pole street, 48 Polepark road 8 (4)
D c Polepark road, a continuation of Brook st. to Lochee rd. 8 (1, 4)
F c Powrie place, 23 Ann street 6 (3)
G d Premier pl., 165–201 Albert st. 4 (3)
F c Princes street, continuation of King street to N.E. 1, 4 (3)
E c Prospect place, 75 Constitution road 6 (2)
M b Prospect terrace, Broughty Ferry, 5, 7 Hill street 11 (B)
F e Provost road, Mains road to Clepington road 5, 7 (2, 3)
F c Prudential bdgs., 31 Albert sq. 6 (2)
E c Public Assistance Office, 9 West Bell street 6 (2)
F c Pullar's close, 62 Murraygate (2)
F c Quarry entry, 82 Cowgate (3)
B f Quarry lane, L., 120 Liff rd. 3 (4)
E e Quarry road, Loons road to Coldside road 7 (2)
E b Queen's Hotel bdgs., 160 Neth'gate
F c Queen street, 138 Seagate to 75 Cowgate 1 (3)
M a Queen street, B. Ferry, Claypots rd. to Monifieth rd. 10, 11 (3, B)
L b Queen street, West, B.F., Claypots road to Bayfield road 10 (3)
G c Raglan street, 41 Albert street to Kemback street 4 (3)
J b Ralston road, Broughty Ferry, Dundee road to N. 10 (3)
E c Ramsay's pend, 43 Brook st. (1)
M a Ramsay place, Broughty Ferry, W. side of St Vincent st. 11 (B)
D c Ramsay street, 23 Polepark rd. (1)
M a Ramsay street, Broughty Ferry, Boyd place to Hutton pl. 11 (B)
N a Ramsaypark, Broughty Ferry, S. side of Monifieth road 11 (B)
F c Rankine's court, 79 High st. 6 (2)

D d Rankine st., 121 Lochee rd. 3, 8 (4)
E c Rattray's entry, 78 Bell street (2)
E c Rattray street, 13 Ward road 6 (2)
E c Reform street, High st. to N. 6 (2)
B f Reid's lane, L'hee, Pitalpin st. 3 (4)
E d Reid street, 8 Derby street 7 (2)
H d Rennel road, Pitkerro rd. to S. 4 (3)
E b Rennie's close, 120 Nethergate (1)
L b Renny place, Broughty Ferry, 11-41 Grove road 10 (3)
N a Reres road, Bro. Ferry, Monifieth road to Abertay street 11 (B)
M a Reres terrace, Broughty Ferry, 58-66 Monifieth road 11
M a Rhona place, Broughty Ferry, 395-403 Queen street 11 (B)
C b Richmond terrace, Windsor street to Fort street 2 (1)
D c Ritchie's lane, 187 Perth road 9 (1)
G d Riverview place, 28-30 Clepington road (3)
L a Robert's lane, Broughty Ferry, Church lane to E. 10 (B)
G c Robertson street, 15 Arbroath road to Lilybank road 1 (3)
H c Robson st., Arbroath rd. to N. 4 (3)
C c Rockfield crescent, Grosvenor road to Hyndford street 9 (1)
C c Rockfield street, 297 Perth road to Rockfield crescent 9 (1)
C c Rockfield ter., Rockfield st. 9 (1)
E e Rockwell pl., Lorimer st. to W. 7 (2)
H d Rodd road, Anstruther road to Old Craigie road 4 (3)
G c Roodyards road, 103 Ferry rd. 1 (3)
E d Rose lane, 37 Rosebank road 6 (2)
E c Rose street, 15 Arthur street 6 (2)
D b Roseangle, 130 Perth road to Magdalen Yard road 2 (1)
D b Roseangle terrace, 72-82 Seafield road 2 (1)
E c Rosebank rd., 26 Rosebank st. 6 (2)
E d Rosebank street, 128 Hilltown to Kinghorne road 6, 7 (2)
D c Rosebery street, off Baxter street 8 (4)
D c Rosefield street, 193 Blackness road to Milnbank road 8 (1)
E d Rosemount terrace, Upper Constitution street to E. 7 (2)
B c Rosewood ter., Westpark rd. 9 (1)
G d Roslin terrace, Court street 5 (3)
M a Roslyn villas, Broughty Ferry, N. side of Castle street 11
F e Rosslyn villas, 295-301 Clepington road (A)
B c Roxburgh ter., Westpark rd. 9 (1)
F c Royal Exch. court, 39 Albert sq. (2)
F c Royal Exch. ln., 30 Meadowside (2)
F c Royal Exchange place, Panmure street (2)
N a Rugby terrace, Broughty Ferry, Esplanade to N. 11 (B)
F c Russell lane, 8 Victoria road 6 (2)
E d Russell street, 58 Strathmartine road 7 (2)
E c Rustic pl., 1 to 5 Dudhope st. and 63 to 69A Constitution road 6 (2)
M b Rustic place, Broughty Ferry, E. side of Seafield road 10 (B)
D b Ryehill lane, 109 Perth road to 262 Hawkhill 9 (1)
F c St Andrew's street, 31 Cowgate to 116 Seagate 1 (2, 3)
C e St Ann street, Lochee, Marshall street to Balgay street 3 (4)
E c St David's lane, 26 N. Tay st. (1)
E b St John's lane, South Tay st. 2 (1)
B c St Johnswood ter., Westpark road
E h St Luke's road, Downfield, Baldovan road to E. 7 (A)
E b St Margaret's close, 36 Nethergate
M a St Margaret's square, Broughty Ferry, 302 Brook street 11
D c St Mary place, Dudhope terrace E. to Dudhope park 8 (4)
D c St Mary st., 81 Lochee road 8 (4)
D c St Mary ter., top of St Mary st.
C e St Mary's lane, Lochee, 43 High street to Burnside street 3 (4)
L a St Mary's place, Broughty Ferry, 23 King street 10
E h St Mary's road, Downfield, Cox street to W. 7 (A)
G c St Matthew street, 68 Ferry road N. to Watson street 1 (3)
D b St Peter street, 121 Perth road to 270½ Hawkhill 9 (1)
H c St Ronan's avenue, Waverley terrace to Kenilworth ave. 1 (3)
F c St Roque's lane, 210 Seagate to King street 1 (3)
L b St Roque's place, Broughty Ferry, S. side of Dundee road 10 (3)
F d St Salvador street, Church street to E. 5 (3)
M a St Vincent pl., Bro. Ferry, corner of St Vincent st. and Long lane
M a St Vincent st., Bro. Ferry, Beach crescent to Monifieth rd. 11 (B)
E c Salem st., 59 Constitution rd. (2)
G c Salisbury place, 87-93 Arbroath road 1 (3)
M a Salisbury place, Broughty Ferry, 61-69 Castle street 11
E f Salmond terrace, Strathmartine road to Muirfield crescent 7 (A)
F d Sandeman place, Sandeman street to N. 5 (3)
F d Sandeman street, Arklay street to Provost road 5 (3)
E f School drive, Downfield, School road to S. 7 (A)
E f School road, Downfield, Strathmartine road to W. 7 (A)
B c Scotswood ter., Westpark rd. 9 (1)

C d Scott street, 38 City road to Balgay approach 8 (1, 4)
E b Sea close, 63 Yeaman shore (1)
E b Sea wynd, 128 Nethergate 2 (1)
N a Seabourne avenue, Bro. Ferry, Monifieth road to S. 11 (B)
D b Seafield lane, 214A Perth road 2 (1)
D b Seafield road, 210 Perth road to 39 Magdalen Yard road 2 (1)
M b Seafield road, Bro. Ferry, Camperdown street to Balgillo rd. 10 (B)
M b Seafield terrace, Broughty Ferry, 37 Seafield road to W. 10 (B)
F c Seagate, from High street to St Roque's lane 1 (2, 3)
M a Seaview place, B.F., corner of Brook st. and Esplanade 11 (B)
M a Seaward place, Broughty Ferry, 3-6 Esplanade 11 (B)
E c Session street, 11 Brook street to Guthrie street 8 (1)
E c Seymour place, 11 Dudhope street and Paradise road 6 (2)
C c Seymour street, 233 Perth road to Blackness road 9 (1)
C c Shaftesbury road, north of and parallel to Clarendon terrace 9 (1)
C c Shaftesbury terrace, Shaftesbury road to Blackness avenue 9 (1)
G d Shamrock street, Madeira street to Mains loan 5 (3)
G d Shandon place, 205-215 Albert st. 4 (3)
C e Sharp's ln., Lochee, South rd. 3 (4)
C b Shepherd's loan, 324 Perth road to 99 Magdalen green 2 (1)
F c Shepherd's square, 46 Hilltown (2)
E f Sherbrook st., Downfield, Strathmartine road to E. 7 (A)
M a Shiell street, B.F., Esplanade to Abertay street 11 (B)
F b Shore terrace, foot of Castle street to Crichton street 2 (2)
F d Sibbald street, Dens road to Fairbairn street 5 (3)
C e Sinclair street, Lochee, 176 High street 3 (4)
E b Small's lane, 38 Small's wynd 2 (1)
E b Small's wynd, 1 Perth road to 54 Hawkhill 2, 9 (1)
E c Smellie's lane, from Henderson's W. wynd to 84 Lochee road 8 (1)
E e Smith street, 345 Clepington road to N. 7 (A)
E d Smithfield, dist. top of Hilltown (2)
E c Soapwork lane, Irvine's square to 6 Victoria road 6 (2)
E d Somerville place, top Constitution road 6, 7 (2)
E d Somerville place, East, off Upper Constitution street 7 (2)
E d Somerville place, North, off Upper Constitution street 7 (2)
E d Somerville place, West, off Upper Constitution street 7 (2)
E e Soutar street, Clepington road to Lintrathen street 3 (A)
B e South road, L., Bank st. to W 3 (4)
C c Speed street, Hyndford street to Seymour street 9 (1)
D c Speed's terrace, Tait's lane 9 (1)
D b Speedwell place, 260-272 Perth rd.
D b Springfield, 27 Perth road 9 (1)
G c Springhill, 180 Ferry road to Arbroath road 1 (3)
D d Stanley buildings, Lochee, 42 Cobden street (4)
D b Stanley place, 17 Step row 2 (1)
M b Stanley road, Bro. Ferry, Seafield road to E. 10 (B)
I b Stannergate road, continuation of East Camperdown st. to E. 1 (3)
C e Station lane, L., 94 South rd. 3 (4)
D b Step row, 258 Perth road to 61 Magdalen green 2 (1)
C e Stevenson street, Lochee, 3 Liff road 3 (4)
B f Stewart's lane, Lochee, 128 Liff road 3 (4)
C e Stewart street, Lochee, Lorne street to Liff road 3 (4)
M b Stewart street, Bro. Ferry, 11 Forthill road to Cedar road 10 (B)
O a Stewart terrace, Broughty Ferry, 46-56 Dalhousie road 11
E d Stirling avenue, Macaulay street to Kinghorne road 7 (3)
E d Stirling street, 238 Hilltown to Carmichael street 7 (2)
E d Stirling terrace, Carmichael street to Upper Constitution st. 7 (2)
H d Stobsmuir road, Pitkerro road to Clepington road 5 (3)
G d Stobswell road, 30 Dura street to Dundonald street 5 (3)
K b Strathern road, Broughty Ferry, from E. of Victoria road to Craigie avenue 10 (3)
E e Strathmartine road, from top of Hilltown to Downfield 7 (2, A)
E e Strathmore avenue, Strathmartine road to Alpin road 3, 7 (2, 4)
F d Strathmore street, Arklay street to Court street 5 (3)
N b Strathmore st., Bro. Ferry, Campfield rd. to Balmossie st. 11 (B)
G d Strathview terrace, 31 Forfar road 5 (A)
C b Strawberrybank, 342 Perth road to 107 Magdalen green 2 (1)
I c Strips of Craigie road, 322 Ferry road to N. (3)
F d Sturrock terrace, 4 to 8 Elizabeth street 5 (3)
F c Sugarhouse wynd, 53 Cowgate to 134 Seagate 1 (3)

E g Sunnybrae terrace, 420 Strathmartine road to W. 7
C d Sycamore place, Balgay road to Scott street 8 (4)
E h Symers street, Downfield, Strathmartine road to W. 7 (A)
D c Tait's lane, 269 Hawkhill 9 (1)
E b Tally street, 54 Overgate to Nethergate 2 (2)
F d Tannadice street, Sandeman street to Court street 5 (3)
E b Tay square, 12 S. Tay street 2 (1)
M a Tay square, Broughty Ferry, 99 Long lane 11 (B)
E c Tay street, North, 249 Overgate to Lochee road 6, 8 (1)
E b Tay street, South, 113 Nethergate to 242 Overgate 2 (1)
E b Tay Street lane, 105A Nethergate 2 (1)
D b Tay terrace, 50 to 60 Roseangle 2 (1)
M a Tay terrace, Broughty Ferry, 41-55 Panmure street 11 (B)
D b Taylor's lane, 300 Perth road to 73 Magdalen green 2 (1)
C e Taylor street, Lochee, from Liff road to Lorne street 3 (4)
M a Taymouth place, Broughty Ferry, Monifieth road to S. 11 (B)
M a Taymouth terrace, Bro'ty Ferry, 26-32 Monifieth road 11
M a Taypark place, Bro. Ferry, corner of Gray street and Long lane 11
E c Temple lane, 30 Westport 2 (1)
E c Temple place, 18 & 36A Westport 2 (1)
F d Thistle st., 27 Mains rd. to E. 5 (3)
D b Thomson street, 228 Perth road to 55 Magdalen green 2 (1)
C c Thorn place, 219-257 Blackness road 8 (1)
G c Thornbank street, 113 Arbroath road to S. 1 (3)
G c Thornbank terrace, 196 Broughty Ferry road to N. 1 (3)
G d Thornley terrace, Madeira st. 5 (3)
E b Thorter row, 36 Overgate 2 (2)
F c Todburn lane, from William lane to Dens brae 4 (3)
C e Tofthill, Lochee, Bright st. 3 (4)
F c Trades lane, from St Andrew's st. to Dock street 1 (2, 3)
M b Traill street, Bro. Ferry, 42 Seafield rd. to 13 Forthill rd. 10 (B)
D d Tullideph place, off Tullideph rd. 3 (4)
D d Tullideph road, 200 Lochee road to Ancrum road (4)
D d Tullideph street, off City road, Lochee 3 (4)
E c Tulloch crescent, from top of Dallfield wk. to Rosebank st. 6 (2)
C e Unionbank, Lochee, Tofthill to N. 3 (4)
F c Union Bank buildings, 2-6 Panmure street 6 (2)
E b Union court, 6 Thorter row (2)
D b Union place, 274 Perth road 2 (1)
M a Union place, Bro. Ferry, 494, 500, and 502 Brook street 11 (B)
E b Union street and S. Union street, 42 Nethergate to Craig pier 2 (1, 2)
M a Union st., Bro. Ferry, 186 Brook street to 163 King street 11 (B)
E c Union terrace, E. side Constitution road 6 (2)
D c Ure street, 181 Hawkhill to 136 Blackness road 9 (1)
D c Urquhart street, from 172 Brook street to Blackness road 8 (1)
F c Victoria chrs., 10-14 Victoria rd.
F c Victoria crescent, Lamb's lane 4 (3)
L b Victoria place, Broughty Ferry, 2-16 Queen street 10
F c Victoria road, Bell street to Dens road 4, 6 (2, 3)
L b Victoria road, Bro. Ferry, Dundee road to Claypots road 10 (3)
E b Victoria sq., 43 Nethergate 2 (1)
F c Victoria street, top Princes street to Victoria road 4 (3)
O a Victoria terrace, Broughty Ferry, 19-23 Dalhousie road 11 (B)
F d Viewbank terrace, 259 to 269 Clepington road (A)
D c Viewforth place, 1 to 3 Blackness avenue 9 (1)
M a Viewforth place, B.F., 5 Gray st.
M a Walker street, Broughty Ferry, Brook street to N. 11 (B)
E c Wallace's pend, 24A Hawkhill (1)
G c Wallace street, 141 Princes street to Blackscroft 1 (3)
G d Walrond street, Forfar road to Chalmers street 5 (3)
D c Walton st., 172 Brook st. to W. 8 (1)
E c Ward road, from foot of Constitution road to North Tay st. 6 (2)
E c Ward road, South, top of Barrack street to N. Tay st. 6 (1, 2)
D c Watson's lane, 133 Hawkhill 9 (1)
G c Watson street, Lilybank road to Springhill 1 (3)
D c Watt street, 190 Hawkhill 9 (1)
H c Waverley terrace, Dalkeith road to Kenilworth avenue 1 (3)
E e Wedderburn street, 153 Strathmartine road to Caird aven. 7 (2)
D c Well road, 150 Hawkhill 9 (1)
C e Wellbank lane, Lochee, off Burnside street 3 (4)
B e Wellburn street, Lochee, South road to Wellgrove street 3 (4)
F c Wellgate, from Murraygate to foot of Hilltown 6 (2, 3)

B e Wellgrove street, Lochee, Gray street 3 (4)
F c Wellington street, 98 Victoria rd. to Ann street 4 (3)
F d Wellington street, North, continuation of Wellington st. to N. 5 (3)
F b West Protection wall, from Craig harbour to Tide harbour 1 (2)
E e West street, 2 Back street to Lorimer street 7 (5)
D b West wynd, 95 Perth rd. to 248 Hawkhill 9 (1)
O a Westbarn road, Broughty Ferry, Dalhousie road to North 11 (B)
D b Westfield ave., 172 Perth rd. 2 (1)
D b Westfield lane, 188 Perth road to 35 Magdalen Yard road 2 (1)
D b Westfield place, 186 Perth road to 33 Magdalen Yard road 2 (1)
L a Westfield place, Broughty Ferry, 26-32 Westfield road 10
L a Westfield road, Broughty Ferry, River to Brook street 10 (3)
B d Westgrove ave., Perth rd. at Faringtonhall to Blackness rd. 9 (1)
B c Westpark g'dens, off Westpark rd.
B c Westpark road, Perth road to Blackness road 9 (1)
E c Westport, W. end Overgate 2,8 (1)
E e Wetherby place, Strathmore ave. to Byron crescent 7 (4)
F c Whale lane, East, 187 Seagate to East Dock street 1 (3)
F c Whale lane, West, 181 Seagate to East Dock street 1 (3)
M a Whinnybrae, B. Ferry, Monifieth road to 49 Camphill road 11 (B)
E b Whitehall chamb., 11 Whitehall st.
E b Whitehall crescent, Greenmarket to Union street 2 (2)
E b Whitehall place, Whitehall cres.
E b Whitehall street, 6 Nethergate to Whitehall crescent 2 (2)
E c Whitton's pend, 25 Hawkhill (1)
F c Whitton street, King's road 4 (3)
C e Whorterbank, 1 High st., L'hee, 3 (4)
D c Wilkie's lane, 141 Hawkhill 9 (1)
F c William lane, 64 King street 4 (3)
F c William street, 104 Victoria road to Ann street 4 (3)
F d William street, North, continuation of William street to N. 5 (3)
E c Willison street, 46 Barrack street to N. Lindsay street 6 (2)
C e Wilson street, Lochee, 54 South road 3 (4)
C b Windsor pl., 107 Magdalen gn. (1)
M a Windsor place, Broughty Ferry, 301-309 King street 11
C b Windsor street, from W. end of Magdalen green to Perth rd. 2 (1)
C c Windsor ter., 239-257 Perth rd. 9 (1)
L a Windsor ter., B.F., 39 Brook st.
E d Wishart street, Upper Constitution street to Kinghorne rd. 7 (2)
F d Wolseley street, Dundonald street to N. 5 (3)
H c Woodburne st., between Dalgleish road and East Haddon road 1 (3)
J e Woodlands terrace, Graham street to Woodside avenue 5 (3)
J e Woodside avenue, Kingsway to Woodside terrace 5 (3)
J e Woodside terrace, Graham street to Woodside avenue 5 (3)
F e Woodthorpe buildings, 317-321 Clepington road 7 (A)
G d Woodville place, Forfar road to Mains loan 5 (3)
G d Wortley place, Pitkerro road to Dalkeith road 4 (3)
C e Yeaman's alley, L'hee, Lorne st. 3 (4)
C e Yeaman's ln., Lochee, South rd. (4)
E b Yeaman shore, foot Union st. 2 (1)
N a Yewbank avenue, Bro. Ferry, 86 Monifieth road to S. 11 (B)

JUTE AND FLAX WAREHOUSES.

Situation.	Proprietors.
Trades lane	Dundee Public Warehouse Co., Ltd.; T. S. Ross & Co., Ltd., managers
Carolina port	Dundee Harbour Trustees
Dock st. and Eastern Wharf	Dundee Dock Warehousing Co., Ltd.; D. Pirie & Co. (1931), Ltd., managers
East and West Whale lane and Allan st.	Dundee Jute and Flax Warehousing Co., Ltd.; A. Scott Fithie, 23 Panmure st., attorney and factor
Seagate, Hynd's pend (56 Dock street)	Hill & Renny
Seagate, Hynd's pend (56 Dock street)	G. W. Mason; Peter Stewart, 10 Panmure street, manager
Seagate and Cowgate	Baxter Brothers & Co., Ltd.
Seagate, West Whale lane, and Dock st.	Craigie Yard Warehouse Co., Ltd.; J. J. Barrie & Co., managers

PUBLIC OFFICES, BUILDINGS, &c.

The Rooms marked * are to let for Sales, Exhibitions, Meetings, &c.

For Churches see Ecclesiastical Lists on page 74.

*Albert Hall and Albert Institute Buildings, Albert square, top of Reform street
*Albert Masonic Hall, Tullideph road
All Saints Mission Hall, 17 Cochrane street
Allotment Gardens, under Dundee Town Council (see page 47)
*Ancient Masonic Lodge Hall, 79 High street
Ancrum Road Public School, Ancrum road, Lochee
Ann Street Public School. 54 Cotton road and 163 Ann street
Army Recruiting Office, 65 Trades lane
Arnhall College for Boys, 363 Perth road
Art Galleries, Albert Institute, Albert square; James Guthrie Orchar Art Gallery, 31 Beach crescent, Broughty Ferry
Art, School of—Dundee Technical College, Bell street
Arthurstone Branch Library and Reading Rooms, Arthurstone terrace
Ashludie Sanatorium, Monifieth
Automobile Association and Motor Union Clubroom, 12 Victoria chambers
Baby Clinics, 1 Nelson street, 50 Caldrum street (at Public Baths), 73 Princes street, 33 Isles' lane; 10 Lorne street, Lochee; Municipal buildings, Broughty Ferry
Baldovan Institution for Imbecile Children, Baldovan
Balfour Street Public School, Balfour street
Balgay School for Girls, Blackness road
Balgowan Boys' School, Strathmartine road, Downfield
Bank of Scotland, 34 Reform street. Branch office, 1 Victoria street. (See Adv.)
Baths (Public), West Protection Wall at Harbour. District Baths—Guthrie street; Caldrum street; Constable street; Miller's wynd; and 45 High street, Lochee. (See Adv.)
Bathing Pond (Open Air), at Esplanade, near Magdalen Green Station
Baxter Park Church Hall, Arbroath road, west side of Baxter Park
Bellfield Street School, Bellfield street
Belmont Castle Eventide Home, Meigle (Church of Scotland). (See Adv.)
*Benvie Road Hall, 31 Benvie road
*Bethany Hall, 2 Taylor's lane
Black Watch War Memorial Home, Dunalistair, 21 Hill st., Broughty Ferry
Blackness Branch Library and Reading Rooms, 225 Perth road
*Blackness Hall, 37 Blackness road
Blackness Public School, 161 and 163 Blackness road
Blackscroft Branch Library and Reading Rooms, Blackscroft and Foundry lane
Blackscroft Mission Hall (Dundee Parish Church), Peep-o'-day lane
Blind, Royal Dundee Institution for the, 59 Magdalen green; Dalgleish Hostel, 43 Paton's lane
Blind, Dundee Mission to the Outdoor—Caird Rest, 172 Nethergate
Board of Trade Office, Customhouse buildings, Dock street
Bog Mission Hall, 25 Kirk street, Lochee
*Bonnethill Church Hall, 247½ Hilltown
Bowling Greens (Public), in Baxter Park, Dudhope Park, Fairmuir, Lochee Park, Magdalen Green, Victoria Park; and at Orchar Park, Broughty Ferry. Private Bowling Greens (see page 118)
Boy Scouts' Hall, 172 Nethergate; Ambrose street, Broughty Ferry
Boys' (Working) Home, 3 West Bell street
British Linen Bank, 35 Murraygate, 40 Nethergate, and 39 Westport
Broughty Ferry Baptist Church Hall, St Vincent street, Broughty Ferry
Broughty Ferry Branch Library and Reading Room, Queen street, B. Ferry
*Broughty Ferry Congregational Church Hall, 89 Brook street, Bro'ty Ferry
Brown Street Public School, 15 Brown street
Brown Street Mission Hall, 71 Brown street

*Butterburn Church Hall, foot of Hill street
Butterburn Public School, 95 Strathmartine road
***Caird Hall (and Lesser Halls)**, Shore terrace (entrances from High street and Crichton street). (See Adv.)
Caird Home for Queen's Nurses, 41 Roseangle
Caird Rest, 172 Nethergate
*Caledonia Hall, 52 Westport
*Camperdown Hall, 22 Barrack street
Catholic Herald Office, 82 Bell street
Cattle Market, East Dock street
Cemeteries and Parks (see page 46)
*Central Halls (Loyal Order of Ancient Shepherds), 97 Seagate
Central-Heating Stations, Logie avenue and Stirling avenue
Chamber of Commerce, Royal Exchange, Panmure street; office, 3 Bank st.
*Chapelshade Halls, 40 Dudhope Crescent road
Charity Organisation Society—Office, 7 West Bell street
Cherryfield Mission Hall, 37 Blackness road
*Children's Free Breakfast Mission Hall, 17 Constitution road
Children's Holiday Home (Dundee Social Union), Marfield, Blairgowrie
Children's Home (Public Assistance Department), Duncarse, 381 Perth road
Children's Home, Comerton, Fife
Children's Hospital, The Lodge, Broughty Ferry
Children's, Invalid, Holiday Home, Auchterhouse
Children's Shelter, 1 Laurelbank
Cholera and Smallpox Hospital, Kingscross, West Clepington road
Churches (see Ecclesiastical Lists)
Cinema Houses and Theatres (see Trades and Professions section)
City Analyst's Office, 140 Perth road
City Arcade and Market, Crichton street
City Assessor's Office, 95 Commercial street
City Chamberlain and Registrar of Loans Office, 1 Shore terrace
City Chambers, Crichton street
City Collector's Office, 89 Commercial street
City Engineer's Office, 91 Commercial street; yard and stores, 1 Miln street
City Factor's Office, Caird Hall buildings
Clepington Public School, top of Melrose terrace
Clydesdale Bank, Ltd., east end of High street. (See Adv.)
Coldside Branch Library and Reading Rooms, 150 Strathmartine road
*Columba Hall, 2 Tay Street lane
Commerce, School of, 17 Bell street
Commercial Bank, 85 Commercial street. Branch offices—310 Perth road, 165 Albert street; 175 Brook Street, Broughty Ferry
Communist Party, Unity Hall, 15 Hilltown
Consumptives, Municipal Sanatorium for, Ashludie, Monifieth
Consumptives, Sidlaw Sanatorium for, Auchterhouse
Convalescent Home, Barnhill, Broughty Ferry
Convent of the Sisters of Mercy, Lawside, Gardner street
Cosmopolitan Club, 7 Ward road
County Police Office, Johnston street
Courier and Advertiser Office, 7 to 25 Bank street
Courthouse Buildings, West Bell street
Cowgate Public School, 56 Cowgate
Craigie Nursing Home, Craigie avenue. (See Adv.)
Cripple and Invalid Children's School, Balgray road, Downfield
Curling Ponds—Dundee, 25A Forfar road; Baldovan; Broughty, Camphill road; Camperdown; Pitkerro
Curr Night Refuge, 5 West Bell street
Customs and Excise, 5 City square; and Customhouse, Dock street
*Cutlers' Hall, 68 Murraygate
Day Nurseries, 1 Fleuchar street, 33 Lilybank road, 52 Cotton road, 26 North George street; Lochee Day Nursery, Flight's lane, Lochee
Deaf and Dumb, Mission to the Adult, Dudhope Park
Deaf and Dumb, Institution for the Education of the, 165 Lochee road

Deaf and Dumb, Oral School for the, Dudhope terrace
Dens Park Football Ground, Sandeman street
Dens Road Public School, Dens road and North Isla street
Dental Hospital, 2 Park place
Dispensary, Municipal, for Tuberculosis, 55 Constitution road
*Downfield Public Hall, 421 Strathmartine road, Downfield
Downfield Public School, School road, Downfield
*Drill Hall, Parker square, West Bell street; Dudhope Drill Hall, corner of Douglas street and Brown street; No. 2 Highland Field Co. R.E.'s Drill Hall, Strathmore avenue; Broughty Castle, Beach crescent, B.F.
Dudhope Castle, Park, Gymnasium, and Museum of Mechanics, Engineering, Physiography, Industries, and Archæology, Barrack road
Dudhope Public School, St Mary place, St Mary street
Dunalistair Home (Black Watch Memorial), 21 Hill street, Broughty Ferry
Dundee Free Press Office, 12 Victoria road
Dundee, Perth, and London Shipping Co., Ltd., 26 East Dock street. (See Adv.)
*Dundonald Street Hall, 19 Dundonald street
East House (Public Assistance Department), 1 Molison street; Children's Home, Duncarse, 381 Perth road
Eastern Club, 3 Albert square
Eastern Public School, Whinnybrae, Broughty Ferry
Economics and Commerce, School of, 17 Bell street
Education Offices, City chambers, Crichton street
Electrical Central Station, Dudhope Crescent road. Sub-Stations—Carolina port, Docks, Neish street, Walton street; Whorterbank, Lochee; Downfield; Craigie, Arbroath road; Gillburn road, Downfield; Brook street, Broughty Ferry. (See Adv.)
Elim Hall, 98 Liff road, Lochee
Employment Exchange, 54 Dock street
Evening Telegraph and Post office, Albert square
Ex-Service Men's Welfare Clubs, 30 Roseangle; and 99 Fort street, B. Ferry
Eye Institution, 104 Nethergate
*Fabian Halls, 16 South Union street
Factory Inspector's Office, 29 Bank street
Fairmuir Special School for Defective Children, Balgray road, Downfield
Female Rescue Home, 18 Cobden street, Lochee
Fernbrae Nursing Home, Ltd., 329 Perth road. (See Adv.)
Fire Engine Stations—Central, West Bell street; Northern, 296 Strathmore avenue; Eastern, Brown street, Broughty Ferry
Fish Market, Carolina port, East Camperdown street
Football Grounds—Dens Park, Sandeman street; Tannadice Park, Tannadice street; Glenesk Park, off Loons road; East End Park, Old Craigie road; Craigie Park, Old Craigie road
*Foresters' Halls, Nicoll street and Rattray street
*Forfar and Kincardine Masonic Lodge Hall, 13 Meadow street
Forthill Cricket Ground, Fintry place, Forthill road, Broughty Ferry
Forthill Recreation Park, Forthill road, Broughty Ferry
Fort House Nursing Home, 434 Perth road
*Friends' Institute and Meeting House, 7 Whitehall crescent
Games Club Ground, Fintry place, Forthill road, Broughty Ferry
Gardens, Working Men's (see page 47)
Gas Department Office, 89 Commercial st.; Branch Office, 44 Bell st.; Works, East Dock street; Gas Appliance Showroom, 20 Barrack street; Broughty Ferry Collector's Office, 134 Brook street, Broughty Ferry; Broughty Ferry Showrooms and Complaints Office, 444 Brook street, B.F.; Lochee Collector's Office, 74 High street, Lochee. (See Adv.)
Gilfillan Memorial Church Hall, 24 Whitehall crescent
Girl Guides' Headquarters, 23 Roseangle
Girls' Boarding House (Dundee Ladies' Union), Rose street
Girls' Hostel (Church of Scotland), 16 Constitution terrace. (See Adv.)
Girls' School, Balgay, Blackness road; and Kilchoan, Blackness road
Glebe Lands Public School, Lilybank road

Golf Courses (Public)—Caird Park, off Forfar road, and Barnhill Links, Bro. Ferry. Putting Greens at Stobsmuir, Victoria Park, Caird Park, Magdalen Green; and at Esplanade, Broughty Ferry
*Good Templar Hall, 38 Gray street, Broughty Ferry
***Gray's Assembly Rooms,** 22 Perth road. (See Adv.)
Grove Academy, Church street, Broughty Ferry; Recreation Ground, Forthill road, Broughty Ferry
*Guthrie Street Hall, top of Guthrie street
*Gymnasium Hall, 159 Brook street, Broughty Ferry
Gymnasium, Public, 14 Ward road
Gymnasium, Y.M.C.A., 10 Constitution road
Harbour Clerk's and Engineer's Offices, Customhouse buildings, Dock street
Harbour Police Office, east side Customhouse
Harris Academy, 468 Perth road; Recreation Grounds, Elliot road
Hawkhill Public School, 245 and 280 Hawkhill
Health Institute, 55 Constitution road
Health, Scottish Department of (Insurance Section), 29 Bank street
Hermon Hall, 36 South Tay street
*Hibernians' Hall, 161 Overgate
High School, top of Reform street; High School for Girls, Euclid crescent; High School Recreation Grounds, Arbroath road
Hill Street Public School, at junction of Hill street with Strathmartine road
Hillbank Hall, 57 Cotton road
Holy Trinity Mission Hall, 166 Hawkhill
Home of Rest for Aged and Infirm in Broughty Ferry, 277 King street, B.F.
Hostels (see Trades and Professions section)
Hotels (see Trades and Professions section)
Income Tax Assessor's Office, 32 Bank street
Incurables, Home for, 12 King street
*Independent Labour Party Hall, 161 Overgate
Infant Hospital, The Lodge, 133 Queen street, Broughty Ferry
Infant Welfare Centre, 1 Nelson street
Infirmary, Royal, Barrack road
Inland Revenue, Collector's Office, 31 Bank street
Inland Revenue Offices, 5 City square
Inland Revenue, Valuation Department, 5 Cowgate
Insurance, National Health—Inspector's Office, 29 Bank street; Clerk's Office, 2 Union street. Unemployment Insurance Office, 52 Dock street
Invalid Children's Holiday Home, Auchterhouse
Invalid and Cripple Children's Aid Association; Club premises, 31 Murraygate
Invalid and Cripple Children's School, Balgray road, Downfield
Justices of the Peace Clerk's Office, 46 Reform street
***Kidd's Rooms,** 6 South Lindsay street. (See Adv.)
Kingscross Hospital, West Clepington road
*Labour Club and Hall, 48 Wellgate
Labour Exchange (see Employment Exchange)
Labour Home for Men (Church of Scotland), 24 Milnbank rd. (See Adv.)
Lads' (Working) Home (Church of Scotland), 2 Ellen street. (See Adv.)
Lands Valuation and Registration of Voters Office, 95 Commercial street
Lawn Tennis Courts (Public) in Victoria Park, Baxter Park, Magdalen Green, Dudhope Park, Lochee Park, Caird Park, Fairmuir road; and at Esplanade, Broughty Ferry. Private Courts (see page 117)
Lawside Convent, Gardner street
Liberal Association Club Rooms, 51 Reform street; 69 Gray street, B. Ferry
Library, Public, and Reading Room, Albert Institute, Albert square. Branches—Arthurstone, Arthurstone terrace; Blackness, 225 Perth road; Coldside, 150 Strathmartine road; Lochee, High st., Lochee; St Roque's, Blackscroft; Broughty Ferry, Queen street; Central Reading Rooms, corner of Ward road and Barrack street
Lifeboat House, Fisher street, Broughty Ferry
Liff Road Public School, 1 Liff road, Lochee
*Limbless Ex-Service Men's Association Rooms, 31 Nethergate
*Lindsay Street Hall, 31 North Lindsay street

Literary Association, Lochee, Reading Rooms, 133 High street, L.
Lloyd's Surveyor's Office, 26 East Dock street
Lochee Road Church Hall, 2 Cobden street
Logie Central School, 209 Blackness road
*Logie Hall, 7 Scott street
Lord Roberts Memorial Workshops, 65 Meadowside
Mains Church Hall, Claverhouse road, Mains
Markets and Slaughterhouses, East Dock street
*Marryat Hall, Shore terrace
*Martyrs Church Hall, Annfield road
Maryfield Church Hall, 9 Morgan street
Maryfield Hospital, 26 Mains loan
*Masonic Hall, 152 Brook street, Broughty Ferry
*Masonic Institute and Club, 31 South Tay street
*Masonic, Operative, Lodge Hall, 43 Overgate
Maternity Hospital, Royal Infirmary grounds, Barrack road
Maternity Service and Child Welfare Centres (see Baby Clinics)
Medical Officer of Health's Office, 9 West Bell street
Mercantile Marine Office (Board of Trade), Customhouse, Dock street
Mitchell Street Public School, Mitchell street
Morgan Academy, top of Albert street; Recreation Grounds, Forfar road
Motor Taxation Office, 89 Commercial street
Museum, Albert Institute buildings, Albert square; Museum of Mechanics, Engineering, Industries, and Archaeology, Dudhope Castle
National Bank of Scotland, 71 Reform street. Branches—115 Hilltown and 16 Cowgate. (See Adv.)
National Health Insurance Inspector's Office, 29 Dock street; Local Clerk's Office, 2 Union street; Unemployment Fund Office, 52 Dock street
New and Angus Club, 138 Nethergate
***New Palais de Danse,** 31 South Tay street. (See Adv.)
North of Scotland Bank, Ltd., 24 High street. Branches—3 Meadowside; 93 High street, Lochee; Gray street, Broughty Ferry
*North Street Hall, 18 North street
Northern Conservative Club, 44 Rosebank street
Nurses' Home (Sick Poor Nursing Society), 41 Roseangle: Rest Cottage for Nurses, Gateside, Carnoustie; Training School, 5 Dudhope terrace
Nursery School, 172 Nethergate; Social Union School, 34 Carnegie street (see also Day Nurseries)
Nursing Homes (Private), Craigie avenue, 381 Perth road, 6 Paradise road, Elliot road, 329 Perth road, 434 Perth road, 10 Adelaide place
Old Age Pension Office, Customhouse, Dock street
Orchar Art Gallery, 31 Beach crescent, Broughty Ferry
Orphan Institution, 133 Ferry road
Painters' Hall, 34 Commercial street
***Palais de Danse, West End**, 8 Well road. (See Adv.)
*Panmure Hall, 6 Bain square
Park Wynd Mission Hall, 36 Park wynd
Parks, Public (see page 46)
Pensions, Ministry of (Angus Area), 21 Dock street
People's Friend and People's Journal Offices, 7 to 25 Bank street
Police Office, Central, West Bell street. District stations—194 Brook street, 144 Princes street, 64 Carnegie street, Dock street; South road, Lochee; Brook street, Broughty Ferry. County Police Office at Johnston street, and at 445 Strathmartine road, Downfield
Post Office, Meadowside; Sub-Offices (see page 157); Pillar and Wall Boxes (see pages 160, 161)
*Princes Street Congregational Union Church Halls, 157 Princes street
Proclamation of Banns Office, 7 Ward road
Procurator Fiscal's Office, Courthouse buildings, West Bell street
*Progress Hall, 46 Hilltown
Public Assistance Office, 9 West Bell street
Public Health Institute, 55 Constitution road
Public Health Office, 9 West Bell street

Queen Victoria Hall, Dundee (St Mary's) Church of Scotland, Nethergate
Railway Stations—London, Midland, & Scottish—South Union street and at Magdalen green; Lochee Station, Old Muirton road, Lochee; Baldovan Station, Strathmartine road, Downfield. Fairmuir and Maryfield Goods Stations—Clepington road. Dundee and Arbroath—East Dock street, and at West Ferry, Broughty Ferry, and Barnhill. London and North Eastern—South Union street, and at Esplanade (west end)
Reading Room and Public Library (see Library)
Recreation Grounds (see also Parks, Public)—Harris Academy, Elliot road; High School, Arbroath road; Morgan Academy, Forfar road; University College, Kingsway at Balgray road; Training College, Arbroath road; M.S.W., Graham street; Y.M.C.A., Kingsway, Downfield; Grove Academy, Forthill road, Broughty Ferry
Recruiting Office for Army, 65 Trades lane
Registrars of Births, Deaths, and Marriages (see page 48)
Rescue Home and Laundry, 18 Cobden street, Lochee. (See Adv.)
Road Surveyor's Office (County), Longhaugh house, Pitkerro road
Rockwell Primary and Rockwell Central Schools, Lawton road
*Roineach Mhor Masonic Hall, Duncan street, Downfield
Rosebank Public School, Tulloch crescent
Royal Bank of Scotland, 3 High street. Branch offices—51 Murraygate, 36 Westport, 22 King street, 9 Strathmartine road, 260 Perth road, 138 Albert street; 122 High street, Lochee; 288 Brook street, Broughty Ferry. (See Adv.)
Royal Dundee Institution for the Blind, 59 Magdalen green
Royal Exchange, Panmure street
Royal Infirmary, Barrack road. (See Adv.)
Royal Lunatic Asylum, Westgreen, Liff
Royal Victoria Hospital, Balgay, off Blackness road
Sailors' Home, 62 Dock street
Sailors' Reading-room, east side of Customhouse
*St Aidan's Church Hall, 408 Brook street, Broughty Ferry
St Andrew's R.C. Schools—Boys, 38 South Tay street; Girls, 174 Overgate
***St David's Assembly Rooms,** 86 Nethergate. (See Adv.)
*St George's Church Halls, Meadow street
*St James' Church Hall, 5 Fort street, Broughty Ferry
St John's Central R.C. School, Park place
St Joseph's Convent, Gardner street
St Joseph's Roman Catholic Schools—Boys, 2 Larch st.; Girls, Blackness road
St Margaret's House of Mercy and Convent, Gardner street
St Margaret's School, Ancrum road, Lochee
St Martin's Episcopal School, 67 Derby street
*St Mary's Hall, 85 Hilltown
St Mary's Rest, 113, 115 Ferry road
St Mary's Roman Catholic Schools—Boys, 32 Forebank road; Girls, Powrie pl.
St Mary's Roman Catholic Schools, St Mary's lane and High street, Lochee
St Mary's Roman Catholic Reading Rooms, Burnside street, Lochee
St Mary's Sisterhood, 10 King street
St Patrick's Roman Catholic School, 59 Lilybank road
SS. Peter and Paul R.C. School, Byron street
St Peter's Mission Hall, 18 Annfield street
St Ronan's Episcopal Church Home, Dalkeith road
St Roque's Branch Library and Reading Rooms, 1 Blackscroft
*St Salvador's Halls, Carnegie street
*St Stephen's Church Hall, 96 Dundee road, West Ferry
St Vincent's Children's Refuge, 26 Roseangle
Salvation Army Halls—98 Victoria road, North Lindsay street, Constitution street, 2 Well road; 31 Gray street, Bro. Ferry; Marshall street, Lochee; Working Women's Hostel and Industrial Home, Courthouse square; Slum Post, 219 Overgate; Cidhmore Eventide Home and Home for Mothers and Infants, 488 Perth road; Clement Park Maternity Hospital and Children's Home, Harefield road, Lochee
Sanatoria for Consumptives, Auchterhouse, and Ashludie, Monifieth

Sanitary Inspector's Office, Courthouse square and West Bell street
Savings Bank, 2 Euclid street. Branch Offices—1 Stirling street, 146 Princes street, 181 Hawkhill; 84 Fort street, Broughty Ferry; 55 High street, Lochee. (See Adv.)
Scotland, Department of Health for, 29 Bank street
Scottish Prohibition Party Office, 68 Murraygate
Sculpture Galleries, corner of Ward road and Barrack street
Seafield House Preparatory School, Claypots road, Broughty Ferry
Seaforth Highlanders' Association Clubroom, 6 Park place
Seamen's Chapel, Candle lane
Sheriff Clerk's Office, Courthouse buildings, West Bell street
Shipping Federation Office, 33 Dock street
Shipping Porters' Offices—Harbour Porters, west side Victoria dock; Hamburg and Liverpool Porters, north side Victoria lockway
Shore Dues Office, Customhouse buildings, Dock street
Sick Poor Nursing Society—Caird Home for Queen's Nurses, 41 Roseangle
Sidlaw Sanatorium, Auchterhouse
Skating Ponds at Stobsmuir, Pitkerro road; Victoria Park; and at Claypots, Broughty Ferry
Slaughterhouses, East Dock street
Smallpox and Cholera Hospital, Kingscross, West Clepington road
Social Union Hall, 39 Carnegie street
South Road Public School, 77 South road, Lochee
Sporting Post—Office, Albert square
Stamps and Taxes—Assessor and Surveyor's Offices, 5 City square
Stobswell Public School, Eliza street
Stock Exchange, 1 Royal Exchange place
Tannadice Park, Tannadice street
Tay Ferries Office and Station, Craig pier, South Union street
Tay Square Church Mission Hall, 7 Artillery lane
Tay Street Public School, 46 South Tay street
Teachers' Training College, Park place; Mayfield Hostel and Gardens, 206 Ferry road
Technical College and School of Art, Bell street
Telegraph Offices (see Post Offices)
Telephone Exchanges and Call Offices (see page 156)
Territorial Force Association Office, 57 Meadowside
Theatres and Picture Houses (see Trades and Professions section)
*Thistle Hall, 21 Peter street
Town Clerk's Office, City chambers, Crichton street
Transport Office, 1 Lochee road. (See Adv.)
Trinity Congregational Union Church Hall, 74 Victoria road
Tuberculosis, Municipal Dispensary for, 55 Constitution road
Unemployment Insurance—see National Health Insurance
Union Bank, 2 Panmure street. Branch office, 113 Nethergate
Unionist Association—Offices, 25 Albert square; Northern District, 44 Rosebank street. Broughty Ferry Unionist Club Rooms, Queen street, B.F.
*Unity Hall, 15 Hilltown
University College, 149 Nethergate and 1 to 9 Perth road; Hostel for Women Students, 1 Airlie place; Recreation Grounds, Charlotte street, Kingsway
Valuation Department, Inland Revenue, 5 Cowgate
*Victoria Art Galleries, Albert square
Victoria Hospital, Royal, Balgay, off Blackness road
Victoria Road Public School, King's road, Victoria road
Volunteer Hall, 95 Church street, Broughty Ferry
Voters' Registration Office, 95 Commercial street
*Wallacetown Church Hall, Crescent street
Wallacetown Public School, Crescent street
Ward Chapel Mission Hall, 71 Brown street
Ward Road Baptist Church Mission Hall, 45 Arbroath road
Washhouses, Public—Bleaching Green, Constitution road; and in connection with Public Baths at Guthrie street, Caldrum street, Constable street, Miller's wynd, and Lochee

Water Department—Engineer's Office, 93 Commercial street; Water Works Office, Ward road; Broughty Ferry Collector's Office, 134 Brook street, Broughty Ferry
*Weavers' Union Hall, 130 High street, Lochee
Weekly News Office and Weekly Welcome Office, Albert square
Weights and Measures—Inspector's Office, Irvine's square, 44 Bell street
Welfare Halls (see page 98)
Wellburn Home, 120 Liff road, Lochee
*West Church Hall, 39 Brook street, Broughty Ferry
*West Church Hall, Nicoll's lane, Lochee
Western Club, 1 New Inn entry, High street
*Western Hall, 20 Taylor street, Lochee
Western Public School, Dundee road, West Ferry
*Williamson Memorial Church Hall, 2 Mid street
*Willison-Bell Hall, 12 Constitution road
Women's Hospital and Nursing Home, Elliot road, Blackness road
Working Men's Gardens—see Gardens, Working Men's
*Y.M.C.A. Rooms, 10 Constitution road; Recreation grounds, Kingsway, Downfield. Broughty Ferry Y.M.C.A., 147 Brook st., Broughty Ferry
*Y.W.C.A. Institute and Boarding-House, 33, 37, 39 South Tay street; Restaurant, 33 South Tay street. Broughty Ferry Y.W.C.A., 132 Brook street, Broughty Ferry. Lochee Y.W.C.A., 35 High street, Lochee
Zion Full Gospel Mission Hall, 13 Charles lane

HALLS—Classified in Districts.

*(Those marked * are to let for Meetings, Sales, Exhibitions, &c.).*

West Central District.

*Albert Hall & Albert Institute, Albert sq.
All Saints Mission Hall, 17 Cochrane st.
Brown Street Mission Hall, 71 Brown st.
*Caird Hall, Shore terrace
*Caledonia Hall, 52 Westport
*Camperdown Masonic Hall, 22 Barrack st.
*Chapelshade Halls, 40 Dudhope Cres. rd.
*Columba Hall, 2 Tay Street lane
*Drill Hall, West Bell street
Duncan's Dancing Acad'y, 20 Whitehall st.
*Fabian Halls, 16 South Union street
*Foresters' Halls, 6 Nicoll street
Gilfillan Memorial Church Hall, 24 Whitehall crescent
*Gymnasium Hall, 14 Ward road
*Hibernians' Hall, 161 Overgate
*Independ. Labour Party Hall, 161 Ov'gate
John Street Mission Hall, 10 John street
*Jute and Flax Workers' Union Hall, 69 Nethergate
*Kidd's Rooms, 6 South Lindsay street
*L.E.S.M.A. Rooms, 31 Nethergate
*Lindsay Street Hall, 31 North Lindsay st.
*Marryat Hall, Shore terrace
*Masonic Temple, 31 South Tay street
*Operative Masonic Hall, 43 Overgate
*Palais De Danse, The New, 31 S. Tay st.
*Panmure Hall, 6 Bain square
*Rattray St. Bapt. Church Hall, Rattray st.
R.F.A. Hall, 9 Douglas street
St Clement's Church Hall, 25 S. Lindsay st.
*St David's Rooms, 86 Nethergate
*St David's Church Hall, North Tay st.
St Mary Magdalene's Epis. Church Hall, 11 Blinshall street
St Paul's Church Hall, 120 Nethergate
St Paul's Mission Hall, 145 Overgate
Salvation Army Hall, 17 N. Lindsay st.
Salvation Army Slum Hall, 219 Overgate
Sharp, John, & Sons' Welfare Hall, 68 Lochee road
*Tay Square Church Hall, 143 Nethergate
Tay Square Mission Hall, 7 Artillery lane
*Victoria Art Galleries, Albert square
Ward Mills Hall, 37 Nethergate
Ward Rd. Wesleyan Church Hall, Ward rd.
*Willison-Bell Hall, 12 Constitution road
*Y.M.C.A. Halls, 10 Constitution road

East Central District.

*Ancient Masonic Hall, 79 High street
*Central Halls, 97 Seagate
*Cutlers' Hall, 68 Murraygate
Dudhope Free Ch. Halls, 43, 47 Dudhope st.
*Free Breakfast Hall, Bell Street lane
*F. & K. Masonic Hall, 13 Meadow street
*Labour Hall, 48 Wellgate
Painters' Hall, 34 Commercial street
Panmure Street Congregational Church Hall, Euclid crescent
*Progress Hall, 44 Hilltown
Rosebank Mission Hall, 17 Rosebank rd.
*St George's Church Hall, 19 Meadow st.
*St Mary's R.C. Hall, 85 Hilltown
Tent Mission Hall, 11-13 Peter street
*Thistle Hall, 21 Peter street
Trinity C.U. Church Hall, 72 Victoria rd.
*Williamson Memorial Church Hall, 2 Mid street
*Unity Hall, 15 Hilltown
Zion Full Gospel Hall, 13 Charles lane

HALLS—Continued.

Eastern District.

Baxter Park Church Hall, 68 Arbroath rd.
Blackscroft Mission Hall, 102 Foundry lane
Craigie Works Welfare Hall, 5 Raglan st.
Maryfield Church Hall, 9 Morgan street
*Park Church Hall, 18 Park avenue
*Princes St. Cong. Ch. Halls, 157 Princes st.
*St John Baptist Episcopal Church Hall, 116 Albert street
*St Patrick's Hall, 59 Lilybank road
St* Patrick's Memorial Hall, Maitland st.
*Wallacetown Church Hall, Crescent st.

Northern District.

*Bonnethill Church Hall, 247½ Hilltown
*Butterburn Church Hall, Hill street
*Clepington Church Hall, isla street
*Downfield Public Hall, 421 Strathmartine road, Downfield
*Dundonald Street Hall, 19 Dundonald st.
Hillbank Hall, 57 Cotton road
*Hilltown Church Hall, Jamaica street
Mains Church Hall, Claverhouse rd., Mains
*Maxwelltown Baptist Church Hall, 7 Jamaica street
*North Street Hall, 18 North street
*Roineach Mhor Masonic Hall, Duncan street, Downfield
*St James' Church Hall, Arklay street
*St Salvador's Hall, Carnegie street
Social Union Hall, 39 Carnegie street

Western District.

Annfield Street Mission Hall, 18 Annfield st.
Ashton Works Welfare Hall, Annfield rd.
*Benvie Road Hall, 31 Benvie road
*Bethany Hall, 2 Taylor's lane
*Blackness Halls, 37 Blackness road
Chalmers Church Hall, 19 Hunter street
Cherryfield Mission Hall, 137 Blackness rd.
Garden Works Welfare Hall, 9 Mitchell st.
*Gray's Assembly Rooms, 22 Perth road
*Guthrie Street Hall, Guthrie street
*Larch Street Hall, 2 Larch street
*Logie Hall, 7 Scott street
*M'Cheyne Church Hall, 10 Taylor's lane
*Martyrs Church Hall, Annfield road
Park Wynd Mission Hall, 36 Park wynd
Russell Chapel Hall, Ure street
*Ryehill Church Hall, 4, 9 Mid wynd
*St John's Cross Church Hall, Blackness avenue
St Mark's Church Hall, 16 West wynd
St Peter's Church Hall, 4 St Peter street
Seafield Works Welfare Hall, 60 Taylor's ln.
Taylor's Lane Mission Hall, 6 Taylor's lane
*West End Palais de Danse, 8 Well road

Lochee District.

*Albert Masonic Hall, Tullideph road, L.
Bog Mission Hall, 25 Kirk street, L.
*Boys' Brigade Hall, 10 Sinclair street, L.
Camperdown Welfare Hall, 17 Bright st., L.
*East Church Hall, 137 High street, L.
*Labour Party Hall, 60 Liff road, L.
*Lochee Rd. Church Hall, 2 Cobden st., L.
St Luke's Church Hall, 136 High st., L.
St Ninian's Church Hall, 3 Bright st., L.
*Weavers' Hall, 130 High street, L.
*West Church Hall, Nicoll's lane, L.
*Western Hall, 22 Taylor street, L.

Broughty Ferry District.

Barnhill Church Hall, Dalhousie road
Boy Scouts' Hall, Ambrose street, B.F.
*Brown Street Hall, 110 Brown st., B.F.
*Cong. Church Hall, 87 Brook street, B.F.
Drill Hall, 63 Queen street, B.F.
Ex-Service Men's Rooms, 99 Fort st., B.F.
*Good Templar Hall, 38 Gray street, B.F.
*Loftus Tea Rooms Hall, 317 Queen st., B.F.
*Masonic Hall, 152 Brook street, B.F.
Municipal Buildings, 132 Brook st., B.F.
*St Aidan's Ch. Hall, 408 Brook st., B.F.
*St James' Church Hall, 5 Fort st., B.F.
*St Stephen's Ch. Hall, E. Home st., B.F.
Volunteer Hall, 95 Church street, B.F.
*West Church Hall, Church street, B.F.
*Y.M C.A. Hall, 147 Brook street, B.F.

Longforgan.

*New Stewart Hall, Longforgan

MUNICIPAL LISTS.

POPULATION.—According to the Census returns, the population of Dundee was in 1891, 153,330; in 1901, 161,173; in 1911, 165,004; in 1921, 168,315; and in 1931, 175,583.

VALUATION OF THE BURGH.—The Valuation of the Burgh (including Railways, &c.) for the year 1931-32 is £1,736,415 2s, as against £1,712,940 for 1930-31. Increase, £23,475 2s.

MEMBERS OF PARLIAMENT.—Burgh of Dundee—Dingle M. Foot (National Liberal, 52,048), Pencrebar, Callington, Cornwall; Miss Florence Horsbrugh (National Conservative, 48,556), 11 Belford terrace, Edinburgh. County of Forfar—William T. Shaw (Conservative, 13,912), Killiecrankie, Perthshire.

MAGISTRATES AND TOWN COUNCIL.—

I.—MAGISTRATES.

Lord Provost, and Lord-Lieutenant of the County of the City of Dundee—George Anderson Johnston, 6 Adelaide terrace

Bailies.

Peter M'Cabe, 11 Laurelbank
Douglas M. Christie, 8 Dalkeith road
Thomas Macpherson, 302 Strathmartine road, Downfield
William H. Buist, 15 Albany terrace
Robert Loggie, 32 Westfield road, West Ferry
Alex. A. Leslie, 93 Blackness avenue
Alex. B. Anderson, 27 Yeaman shore
Jas. G. Fraser, 15 Kirkton rd., D'field

LORD DEAN OF GUILD—W. Halley Brown, 14 Douglas terrace, West Ferry

TREASURER—William Frain, 6 Oakwood terrace

POLICE JUDGES—Councillors George Carnegie and D. T. Patterson

HOSPITAL MASTER AND KIRK MASTER—Alex. N. Aimer, 23 Dudhope street

II.—TOWN COUNCIL.

Ward First.

Douglas M. Christie, 8 Dalkeith road
Jas. Lockhart, Elmwood, South rd., L.
D. T. Patterson, 4 Soapwork lane

Ward Second.

Robt. Blackwood, The Knoll, Oxford st.
Alex. B. Anderson, 27 Yeaman shore
Robert A. Scrymgeour, 103 Magdalen Yard road

Ward Third.

Thomas Stewart, 57 Elm street
A. J. Bayne, 67 Loons road, Lochee
Alex. N. Aimer, 23 Dudhope street

Ward Fourth.

D. R. Kidd, 365 Queen st., B. Ferry
William H. Buist, 15 Albany terrace
William Dunn, Kinbrae, W. Newport

Ward Fifth.

Thomas Macpherson, 302 Strathmartine road, Downfield
J. G. Fraser, 15 Kirkton rd., Downfield
J. B. Third, 105 Magdalen Yard road

Ward Sixth.

Garnet Wilson, 6 Albert crescent, E. Newport
Findlay Lesslie, 200 Ferry road
Geo. Carnegie, 28 Philip st., Carnoustie

Ward Seventh.

George A. Johnston, 6 Adelaide ter.
Simon G. Fraser, 131 Strathmartine rd.
John Phin, 6 Union terrace

Ward Eighth.

Geo. F. F. Caldwell, 33 Blackness ave.
Alexander A. Leslie, 93 Blackness ave.
George Aimer, 45 Rankine street

Ward Ninth.

Peter M'Cabe, 11 Laurelbank
William Frain, 6 Oakwood terrace
William M. Ames, 15 Glamis drive

Ward Tenth.

Jas. B. Archer, 54 Church st., Bro. Fy.
Robert Loggie, 32 Westfield rd., W.F.
Wm. Reid, 8 Douglas terrace, W. Fy.

Ward Eleventh.

Geo. A. Greig, 60 Monifieth road, B.F.
James Gillies, 14 Esplanade, Broughty Ferry
James Nicoll, 132 Long lane, B. Ferry

STANDING COMMITTEES.—

Works, Parks and Cemeteries, Water, and Cleansing Committees—The Lord Provost; Bailies Buist, Anderson; Treasurer Frain; Councillors Patterson, Stewart, Third, Findlay Lesslie, Phin, George Aimer, Archer, and Nicoll.

Police and Lighting, Transport, and Markets and Baths Committees—The Lord Provost; Bailies Christie, J. G. Fraser; Lord Dean of Guild Brown; Treasurer Frain; Councillors Scrymgeour, Bayne, Kidd, Wilson, Caldwell, Ames, Reid, Greig.

Gas and Electricity Committees—The Lord Provost; Bailies M'Cabe, Macpherson, Loggie, Alex. A. Leslie; Treasurer Frain; Hospital Master Alexander N. Aimer; Councillors Lockhart, Blackwood, Dunn, Carnegie, Simon G. Fraser.

Public Health Committee—The Lord Provost, Bailies M'Cabe, Macpherson, Loggie, Alex. A. Leslie; Treasurer Frain: Hospital Master Alex. N. Aimer; Councillors Lockhart, Blackwood, Dunn, Wilson, Phin, Simon G. Fraser.

Housing and Factorial Committee—The Lord Provost; Bailies M'Cabe, Macpherson, J. G. Fraser; Treasurer Frain; Hospital Master Alex. N. Aimer; Councillors Patterson, Blackwood, Kidd, Wilson, Findlay Lesslie, Carnegie, Simon G. Fraser, Phin, George Aimer, Ames, Archer, Reid.

Lord Provost's Committee—The Lord Provost, First Bailie, Treasurer, Lord Dean of Guild, Convener of Works; Bailies Macpherson, Buist; Conveners Simon G. Fraser, Archer, Stewart, Wilson, Scrymgeour, Reid, Blackwood, Lockhart.

Education Committee—(*a*) Members of Town Council—The Lord Provost; Bailies Macpherson, Buist, Loggie, A. A. Leslie; Lord Dean of Guild Brown; Treasurer Frain; Councillors Lockhart, Kidd, Wilson, Findlay Lesslie, Simon G. Fraser, Phin, Archer. (*b*) Nominated Members—David Williamson, 9 Muirfield road, Downfield; Miss E. T. Bell, 58 Ashbank road; Mrs Agnes Shand, 9 Shepherd's loan; David Allan, 42 Cobden street, Lochee; Rev. David Dick, 23 Albany terrace; Alexander J. Smith, 53 Pitkerro road; Rev. Dr William Nelson, 8 Dudhope street; Right Rev. Mgr. J. Turner, 150 Nethergate; Very Rev. Canon M. Lavelle, 22 Powrie place; Very Rev. Dean J. B. Jobberns, 10 Westfield place. For list of schools with headmasters, see page 91.

Public Assistance Committee—The Lord Provost; Bailies M'Cabe, Christie, J. G. Fraser; Lord Dean of Guild Brown; Treasurer Frain; Councillors Blackwood, Bayne, Stewart, Carnegie, Wilson, Simon G. Fraser, Phin, Caldwell, Ames, Reid.

Finance Committee—All the Members of the Town Council.

The Conveners of the foregoing Standing Committees are as follows—Works—Councillor Phin. Parks and Cemeteries—Councillor Stewart. Water—Councillor Findlay Lesslie. Cleansing—Councillor Nicoll. Police and Lighting—Councillor Reid. Transport—Councillor Scrymgeour. Markets and Baths—Councillor Greig. Gas—Councillor Dunn. Electricity—Councillor Lockhart. Public Health—Councillor Simon G. Fraser. Housing and Factorial—Councillor Archer. Lord Provost's—The Lord Provost. Education—Councillor Wilson. Public Assistance—Councillor Blackwood. Finance—Treasurer Frain.

Dundee Development or New Industries Committee—Chairman, Treasurer Frain; Secretary, G. A. Mackerell, City chambers.

Representatives at Meetings of Commissioners of Supply of the County of Angus—Lord Provost Johnston, Bailie Buist, Treasurer Frain, Councillors Lockhart, Blackwood, Carnegie, and Reid.

CITY OFFICIALS.—

Town Clerk—William H. Blyth Martin, D.L., City chambers.

Depute Town Clerks—David Latto and Robert M'Gill, City chambers.

City Chamberlain and Registrar of Loans—William Aiken, City chambers.

City Collector and Local Taxation Officer—J. B. Thomson, 89 Commercial street (Teleph. Nos. 4131, 3335); motor taxation (Teleph. No. 4136); branch office, 74 High street, Lochee (Telephone No. 3911); branch office (revenues), 134 Brook street, Broughty Ferry (Telephone No. 7382); branch complaints office and gas appliance showroom, 444 Brook street, Broughty Ferry (Telephone No. 7244). Collector of Petty Customs (Telephone No. 4613).

City Engineer, Director of Housing, and City Architect—David B. M'Lay, 91 Commercial street; consultant, George Baxter, M.I.C.E.

City Quantity Surveyor—James A. F. Morrison, 91 Commercial street.

Water Works Engineer—George Baxter, jun., A.M.I.C.E., 93 Commercial street.

City Electrical Engineer—D. H. Bishop, B.Sc., M.I.E.E., Electric Lighting Station, Dudhope Crescent road (Telephone No. 4035). Electric Stations—Dudhope Crescent road, Carolina port, Craigie (Arbroath road), Whorterbank (Lochee), Neish street, Docks, Walton street, Downfield, Brook street (Broughty Ferry).

Gas Engineer and Manager—John Wilson, M.Inst.Gas E., Gas Works, 50 East Dock st. (Telephone Nos. 4067, 4131; Telegrams, "Hydrogen"); Gas Appliance Showroom, 20 Barrack street; Complaints Department, 44 Bell street (Telephone No. 4648).

Corporation Transport General Manager—Robert Taylor, Transport Dept., 1 Lochee road (Telephone Nos. 3021, 3022).

Procurator-Fiscal for Police Court—Archibald Bell, Central Police chambers.

Chief Constable—John Macdonald, Central Police chambers, West Bell st.

Assistant Chief Constable—Peter Robertson, Central Police chambers.

Chief Inspector of Weights and Measures and Gas Examiner—Alexander M. Imrie, Irvine's square, 44 Bell street.

Director of Education—John R. Cameron, M.A., City chambers, Crichton street.

Superintendent of Parks and Cemeteries—Alexander Macrae, A.H.R.H.S., 93 Commercial street.

City Assessor, Surveyor of Rating, Registration Officer—Sydney E. F. Reid, 95 Commercial street.

City Analyst—Andrew Dargie, B.Sc., 140 Perth road.

Medical Officer of Health—William L. Burgess, M.D., D.P.H., M.R.C.P.E., 9 West Bell street.

Medical Officer, Maternity Services Scheme, and Deputy Medical Officer of Health—Margaret Scott Dickson, M.B., Ch.B., D.P.H., 1 Nelson st.

Medical Officer, Pre-School and School Medical Services Scheme, and Deputy Medical Officer of Health—A. E. Kidd, M.B., C.M., D.P.H., 1 Nelson street.

Police Surgeon—Charles S. Young, M.R.C.S., L.S.A., 9 Springfield.

Tuberculosis Medical Officer and Deputy Medical Officer of Health—John H. Hunter, M.B., Ch.B., D.P.H., 55 Constitution road.

Resident Medical Officer for Ashludie Sanatorium—Dr William Gray.

Resident Medical Officers for King's Cross Hospital—Dr D. M. Keay and Dr Eric Anderson.

Special Medical Officer, Venereal Diseases Scheme—Charles Averill, M.A., B.Sc., M.D., D.P.H., 55 Constitution road.

Chief Sanitary Inspector, Chief Shop Inspector, and Chief Inspector and Sampling Officer under the Food and Drugs Acts—Robert Mitchell, A.R.San.I., 17 West Bell street.

CITY OFFICIALS—*continued.*

Veterinary Surgeon—Hugh Ferrier, M.R.C.V.S., Public Slaughterhouses.

Director of Public Assistance and Inspector of Poor—Robert Allan, 9 West Bell street.

Superintendent of Cleansing—W. H. Sagar, 28 East Dock street.

Engineer and General Manager of Public Baths and Wash-houses—Barry Cuthill, M.I.Mech.E., Central Baths, West Protection wall, West Dock street.

Superintendent of Markets and Slaughterhouses—J. D. Anderson, Public Slaughterhouses, 60 East Dock street.

Inspector of Lighting—Richard D. Robertson, Irvine's square, 44 Bell street.

City Factor and Caird Hall Manager—John Darge, Caird Hall buildings.

Firemaster—James S. Weir, Central Fire Station, 15 West Bell street.

City Auditor—Sydney Milne, C.A., 11 Reform street.

Lord Provost's Secretary—John A. Turnbull, City chambers.

Council Officer—George D. Bedson, M.C., City chambers.

City Organist—James Hinchliffe, L.R.A.M., A.R.C.M., 1 Tay square.

Caretaker of City Chambers—Christopher S. Lowson, 10 West Bell street.

Caretaker of Caird Hall—John MacMillan, 149 Seagate.

PARKS AND CEMETERIES.—Office, 93 Commercial street—Alexander Macrae, A.H.R.H.S., Superintendent. Office open during the week from 9 a.m. till 5 p.m., and on Saturdays from 9 a.m. till 12 noon only. Offices at the Eastern Necropolis and Western Necropolis open during the day.

PUBLIC PARKS.—Balfield Park, West Clepington road; Balgay Hill Park, west end of city, entrances at Scott street, and Ancrum road, Lochee; Barnhill Links, south of railway at east end of city; Baxter Park, between Arbroath road and Pitkerro road; Caird Park, Den of Mains; Castle Green, Broughty Ferry; Claypots Skating Pond, Claypots road at Arbroath road; Claypots Recreation Park, Arbroath road; Downfield Public Park and Recreation Ground, Strathmartine road, Downfield; Dudhope Park, Barrack road; Esplanade, fronting river; Fairmuir, east side Strathmartine road; Grassy Beach, West Ferry; Law Hill, north of Albany terrace; Lochee Park, Ancrum road; Magdalen Green, south side Magdalen Yard road; Meadows (Markets and Baths Department), west side of Constitution road; Orchar Park, south side Monifieth road, Broughty Ferry; Reres Hill Park, north side Monifieth road, Broughty Ferry; Stobsmuir, Pitkerro road and Clepington road; Victoria Park, off Blackness road and Balgay road.

PUBLIC BOWLING GREENS in Baxter Park, Dudhope Park, Fairmuir, Lochee Park, Magdalen Green, Victoria Park; and at Orchar Park, Broughty Ferry.

PUBLIC TENNIS COURTS in Baxter Park, Caird Park, Dudhope Park, Fairmuir road, Lochee Park, Magdalen Green, Victoria Park; and at Esplanade, Broughty Ferry.

PUBLIC GOLF COURSES (18 and 9 hole courses) at Caird Park; Golf Course at Barnhill Links, Broughty Ferry. Putting Greens at Stobsmuir, Victoria Park, Magdalen Green; Lochee Park; and Esplanade, Broughty Ferry.

PUBLIC SKATING PONDS at Stobsmuir, Pitkerro road, Victoria Park; and Claypots, Broughty Ferry.

GYMNASIA FOR CHILDREN in Baxter Park, Caird Park, Dudhope Park, Lochee Park, Magdalen Green, Stobsmuir Recreation Ground, Victoria Park; Esplanade, Grassy Beach, and Orchar Park, Broughty Ferry; and in open spaces at Blackscroft, Clepington road, Guthrie street, Logie street, Lyon's close, Overgate, Tannadice street, Watson street; Perrie street, Lochee; Barnhill, Broughty Ferry.

BURIAL GROUNDS.—Constitution Road Burying Ground; Eastern Necropolis, Arbroath road; Howff, Meadowside; Logie Burying Ground, Lochee road; Old Cemetery, Dundas street, Broughty Ferry; St Aidan's Church Burying Ground, Broughty Ferry; Roodyards, Ferry road; St Andrew's, Cowgate; St Peter's, Perth road; Western Necropolis, Balgay hill. (The Lord Provost, Magistrates, and Council are the Board for burial ground purposes).

Barnhill Cemetery, Strathmore street, Barnhill (under Monifieth Parish).—Superintendent, George H. Mackenzie, Cemetery lodge, Barnhill.

Western Cemetery, Perth road (under Dundee Cemetery Co., Ltd.).—Superintendent, H. Robertson, Western Cemetery, Perth road.

VEGETABLE ALLOTMENT GARDENS (Under Dundee Town Council), have been laid out at Ferry road, Sandeman street, Earl street (Lochee), Melrose terrace, Clepington road (at Maryfield Chair Factory), Meadows, Hospital street, Strathmore avenue, Lammerton terrace, Park terrace, Macnabb street (north of Clepington road), Victoria terrace (Clepington road), Scott street, Esplanade road (Ninewells), East Kingsway, the Law, and Elliot road.

ANGUS COUNTY POLICE.—Chief Constable, D. C. Christie, County buildings, Forfar. Dundee Office, Johnston street (off North Lindsay street), Inspector David Lakie. Downfield Office, Sergeant William Denoon. Fintry Office, Pitkerro road, Constable Alexander Edwards. Birkhill Office, Constable Alexander S. Brown.

CITY POLICE ESTABLISHMENT.—Central Office, West Bell st. (Telephone Nos. 5051, 5052, 5053). District Stations—Broughty Ferry Office, Brook street, Broughty Ferry; Eastern Office, 144 Princes street; Harbour Office, Dock street; Lochee Office, South road, Lochee; Northern Office, 64 Carnegie street; Western Office, 194 Brook street; Trottick Office, Trottick, Mains. John Macdonald, Chief Constable (Telephone Nos. 5051, 5052, 5053).

SANITARY DEPARTMENT, West Bell street.—Dr W. L. Burgess, Medical Officer of Health; Robert Mitchell, Chief Sanitary Inspector; Hugh Ferrier, Veterinary Surgeon.

CLEANSING DEPARTMENT, 28 East Dock street.—William H. Sagar, superintendent.

FIRE BRIGADE.—Central Station, 15 West Bell street (Telephone Nos. 3122 and 4133). Firemaster, James S. Weir; Deputy-Firemaster, William Mackay. Northern Station, 296 Strathmore avenue; Eastern Station, Brown street, Broughty Ferry.

PUBLIC ASSISTANCE OFFICE, 9 West Bell street.—Director of Public Assistance and Inspector of Poor, Robert Allan; Depute, John M. Smart.

EAST HOUSE, Eliza street.—Governor, Charles Gow; Matron, Edith M. Christie; Resident Medical Officer, Dr J. B. Macdonald; Chaplain, Rev. John Campbell.

DUNCARSE, 381 Perth road—Children's Home.—Matron, Mrs Grossart.

DUNDEE MENTAL HOSPITAL.—Medical Superintendent, William Tuach-Mackenzie, M.D., Liff house, Dundee; Chaplain, Rev. John M'Lean; House Steward, William D. Fleming.

SCOTTISH VETERANS' GARDEN CITY ASSOCIATION, DUNDEE AND DISTRICT BRANCH.—Hon. Treasurers, Robertson & Taylor; Hon. Secretary, Edward Robbie, 4 High street.

OFFICERS FOR THE PROCLAMATION OF BANNS.—For Dundee and District—Charles Soutar, 7 Ward road (office hours, 9 a.m. to 5 p.m.; Saturday, 9 a.m. to 12 noon; Monday, Tuesday, and Thursday, 7 p.m. to 8 p.m.). For Bro'ty Ferry District—John R. Dryden, 134 Brook street, B.F. For Landward Part of Mains and Strathmartine—William T. Hoy, 271 Clepington road. For Liff and Benvie—Alexander Gloag, Schoolhouse, Liff.

REGISTRATION OF BIRTHS, DEATHS, AND MARRIAGES.—

Registration must be effected as follows, viz. :—Births within 21 days; Deaths within 8 days; Marriages within 3 days; Vaccinations within 6 months—unless certificate of postponement be granted by a qualified Medical Practitioner, or statutory declaration of conscientious objection provided. Parties registering births ought to produce proof of the marriage of the parents.

REGISTRATION DISTRICTS.—Where boundaries are described by roads and streets the centre lines thereof to be taken. To ascertain in what District any particular street or terrace may be situated, see List of Streets, page 18, where the figures in brackets ( ) denote the various Registration Districts; or consult the reduced plan of the Registration Districts which appears in a corner of the accompanying Plan of Dundee.

1st or St Mary and St Peter District.—Commencing at a point on the river front at its intersection with the western City boundary and proceeding along the City boundary to Glamis drive, thence along Glamis drive, Glamis road, Elliot road, Jedburgh road to the eastern boundary of Victoria Hospital grounds, an imaginary line through Victoria Park to Scott street, along Scott street, Milnbank road, Polepark road, Lochee road, Ward road, North Lindsay street, South Lindsay street, Nethergate, Union street, South Union street to Esplanade, and thence along river front to point of commencement. Office, 57 Perth road; John Mawhinney, Registrar. Hours, 9.30 a.m. to 3 p.m.; Saturday, 9.30 a.m. to 12 noon; Monday, Tuesday, Thursday, 6 p.m. to 8 p.m.

2nd or St Clement District—Commencing at a point on the river front at its junction with east end of Esplanade, thence along the curved end of Esplanade, South Union street, Union street, Nethergate, South Lindsay street, North Lindsay street, Ward road, Lochee road, western and northern boundaries of Dudhope Park to Inverlaw place, thence along Inverlaw place, road to Law, thence eastwards along Kinghorne road until it reaches Law crescent, thence north-westwards along Law crescent until it reaches Lawton road, thence northwards along Lawton road until it reaches Strathmore avenue, thence westwards along Strathmore avenue until it reaches the western boundary of Kingscross Hospital grounds, thence along the western boundary of Kingscross Hospital grounds to Clepington road, thence eastwards along Clepington road to Provost road, Mains road, Hilltown, Wellgate, Cowgate, St Andrew's street, Trades lane, road on east side of Customhouse buildings, road to south side of Victoria dock, road on east side of Patent Slip buildings to the river front, and thence along river front to point of commencement. Office, 93 Commercial street; W. H. Phillip, Registrar. Hours, as above.

3rd or St Andrew District—Dundee Portion.—On west by road on east side of Patent Slip buildings, road on south side of Victoria dock, road on east side of Customhouse buildings, Trades lane, St Andrew's street, Cowgate, Wellgate, Hilltown, Mains road, Provost road; on north by Clepington road as far east as Mains loan, thence northwards along Mains loan to Kingsway, thence eastwards along Kingsway to Pitkerro road, thence north-eastwards along Pitkerro road until it reaches the present Municipal boundary, thence south-eastwards following the line of the present Municipal boundary until it reaches the Milton of Craigie road; thence on the east by the Milton of Craigie road, Strips of Craigie road, crossing the railway, thence along Dundee and Broughty Ferry road to the river front, and thence westwards along the river front to the point of commencement. Office, 16 King street; Hugh T. Templeton, Registrar. Hours, as above.

4th or Lochee District.—Commencing at a point in the western City boundary at its junction with Blackness road (now called Glamis drive), and proceeding thence along the western City boundary, the northern City boundary to Macalpine road, thence along Clepington road until it reaches the western boundary of the Kingscross Hospital grounds, thence southwards along the western boundary of the Kingscross Hospital grounds to Strathmore avenue, thence eastwards along Strathmore avenue to Lawton road,

thence southwards along Lawton road to its junction with Law crescent, thence south-eastwards along Law crescent to its junction with Kinghorne road, thence westwards along Kinghorne road to Law, Inverlaw place, northern and western boundaries of Dudhope Park, Lochee road, Polepark road, Milnbank road, Scott street, an imaginary line through Victoria Park from Scott street to Jedburgh road at the eastern boundary of Victoria Hospital grounds, Jedburgh road, Elliot road, Glamis road, and thence along Blackness road (now called Glamis drive), to point of commencement. Office, 74 High st., Lochee; J. Robertson Nicoll, Registrar. Hours, as above.

5th or Mains District—Dundee Portion.—On north and east by burgh boundary, on south and west by Clepington road as far east as Mains loan, thence northwards along Mains loan to Kingsway, thence eastwards along Kingsway to Pitkerro road, thence north-eastwards along Pitkerro road until it reaches the present Municipal boundary. Office, 411 Strathmartine road, Downfield; C. Gordon M'Kenzie, Registrar. Hours, Monday, Tuesday, Thursday, and Friday, 10 to 11 a.m.; Monday, Tuesday, and Thursday, 6 to 8 p.m.

Broughty Ferry District—Burghal Portion.—Commencing on the west at a point on the river front at the junction of the Dundee and Broughty Ferry road with Camperdown road, thence northward by the said Dundee and Broughty Ferry road crossing the railway to Strips of Craigie road, Strips of Craigie road and Milton of Craigie road until the line reaches the intersection of the Municipal boundary; thence in a south-easterly and easterly direction, following the line of the Municipal boundary until it reaches the river front; thence westwards along the river front till it reaches the point of commencement. Office, 134 Brook street, Broughty Ferry; John R. Dryden, Registrar. Hours, 9.30 a.m. to 3 p.m.; Saturday, 9.30 a.m. to 12 noon; Monday, Tuesday, Thursday, 6 p.m. to 8 p.m.

GUILDRY INCORPORATION.—Lord Dean of Guild, W. Halley Brown; Assessors, P. S. Nicoll, W. S. Nicoll, W. G. Anderson, James King, C. J. Bisset, Findlay Lesslie, Sir William High, David Dickie, Thomas Russell, Sir Alexander Spence, Robert Steven, Neil Macdonald, A. R. Mechan, David Air, George Willsher, William Reid, Robert Loggie, and George R. Donald; Collector, Charles Stewart; Clerk, Joseph Wilkie, 27 Bank street.

MALTMEN INCORPORATION. — Deacon, William Ballingall; Boxmaster, W. H. Brown; Clerk, James Fenton, 4 High street.

THREE UNITED TRADES.—Convener, James Gibson; Boxmaster, James S. Brand; Clerk, Joseph Wilkie, 27 Bank street.

	Deacons.	Boxmasters.
Masons,	Duncan H. Bruce	George Carnegie
Wrights,	Alexander Lickely	John B. Shaw
Slaters,	John Robb	Robert Ramsay

NINE INCORPORATED TRADES.—Convener, John A. Beattie; Boxmaster and Clerk, James Simpson, 12 Bank street.

	Deacons.	Assessors.
Bakers	William Hay	David B. Barclay
Shoemakers	Alexander M'Gowan	John E. Mann
Glovers	F. B. Graham	W. C. F. Stewart
Tailors	Alexander Bell	R. R. Taylor
Bonnetmakers	Robert J. Loggie	Henry Main
Fleshers	William Clark	Andrew Miller
Hammermen	George Cuthbert	David Bisset
Weavers	F. H. Fairweather	John C. Baxter
Dyers	Rodk. T. Stevenson	J. L. Stevenson

COUNTY OF ANGUS COUNTY COUNCIL.—

The Right Hon. the Earl of Airlie, Cortachy castle; Mackenzie S. Shaw, 1 Thistle court, Edinburgh; George Annand, Reekie Linn house, by Alyth; J. A. Carnegie, 17 Glengate, Kirriemuir; Sir John A. Ogilvy Wedderburn of Silvie, Ruthven; Gavin Ralston, factor, Glamis; John Motion, Keillor, Kettins; Sir Herbert K. Ogilvy, Bart., of Baldovan, 5 Bank street, Dundee; T. P. Douglas Murray, Dryburgh, Lochee; James Grant, Kingennie house; David Johnston, 91 Dundee rd., W. Ferry; F. M. Batchelor of Kellyfield; John M. Fairlie, Kirkton of Monikie; Colonel W. Steuart Fothringham of Fothringham; James Simpson, Willowbank, Brechin road, Forfar; David Reid, St Margaret's, Letham; Alexander MacHardy of Newbarns, by Forfar; John R. Taylor, St Ann's, St James road, Forfar; George E. Anderson of Murlingden, by Brechin; William L. Spalding, Balconnel, Menmuir; Samuel Edwards, Dalhousie Estates Office, Brechin; Rev. James Landreth, Manse of Logie Pert; James Allan, Kinnaber Mill, by Montrose; Rev. Dr Ivo Macnaughton Clark, Manse of Farnell; R. C. Hoyer Millar, Craig house, Montrose; Alex. H. Anderson, Redcastle, Inverkeilor; John Alexander, Mains of Dumbarrow, Guthrie; Percy E. Morgan, Windyhills, Arbroath; Jas. Graham, Balcathie, Arbirlot; Jas. Kydd, Marchbank, Carnoustie; William Chapel, Caenlochan, Keptie road, Arbroath; George Sherriffs, Lochlea, Kinloch terrace, Arbroath; David R. Macdonald, Dulwich, Arbirlot road, Arbroath; Arthur King, 44 Elliot street, Arbroath; Andrew Beat, Abdulla, Elliot street, Arbroath; James Law, 9 East Grimsby, Arbroath; Rev. George Hitchcock, Inverbrothock manse, Dalhousie place, Arbroath; George Adam, Cairnie road, Arbroath; William J. Dewar, 13 Hill terrace, Arbroath; Alexander Hood, 38 Elliot street, Arbroath; Frank Irons, 3 Rosebank, Arbroath; James Barrie, Clerk street, Brechin; John M'Leod Dunn, Bank street, Brechin; Henry Greig Mitchell, Andover Hill (Upper), Brechin; James Donaldson Ross, Latch road, Brechin; John Joe, Victoria place, Brechin; David Ramsay, Brown street, Carnoustie; Alexander B. Easson, Balgonie, Carlogie road, Carnoustie; George Bell, Almondbank, Ireland street, Carnoustie; Peter Crerar, Newal, Mackenzie street, Carnoustie; William Saxby Wise, Glencoe, Links parade, Carnoustie; Dr Lowson, Kirkton, Forfar; Bailie Guthrie, Castlehill, Forfar; Thomas Elder, 3 North street, Forfar; Provost Hanick, East High street, Forfar; Councillor Peters, Mansfield, Forfar; Councillor Isles, Manor park, Forfar; Provost Peacock, 16 Glengate, Kirriemuir; Samuel Dunn, 34 Kirk wynd, Kirriemuir; James Maxwell Rattray, Viewfirth, Monifieth; William W. Tyndall, Greenbourne, Monifieth; Andrew D. Todd, 12 Palmerston street, Montrose; David B. Mackay, Cairnduna, Whinfield road, Montrose; Thomas Lyell, 3 Panmure terrace, Montrose; Hugh Hanton Soutar, Warrack terrace, Montrose; James Alexander Mathers, 4 Melville gardens, Montrose; James Christian Hanson, 63 High street, Montrose; John Yorston, 9 Wellington gardens, Montrose.

Office-Bearers.—Convener, Col. W. Steuart Fothringham, of Fothringham, Forfar; Vice-Convener, James Kydd, Marchbank, Carnoustie; County Clerk and Treasurer and County Road Clerk, R. H. Anderson, Forfar; County Assessor, D. J. Carnegy, Forfar; Medical Officer, Dr Sinclair, Forfar; Sanitary Inspector, Dr Sinclair, Forfar; County Veterinary Inspector, John Lyle, Forfar; Inspector of Weights and Measures, W. A. Bertram, Forfar; County Auditor, Lewis F. Robertson, Dundee; County Analyst, Andrew Dargie, Dundee; Chief Constable of County, David C. Christie, Forfar.

COUNTY OF PERTH COUNTY COUNCIL.—

Perth District.—Members resident in or near Dundee—Lord Kinnaird, Rossie priory, Inchture; John Prain, Inglewood, Invergowrie.

Office-Bearers.—Convener, James M. Hodge; Vice-Convener, John F. Smith; Clerk and Treasurer, T. B. Marshall, County buildings, Perth; Medical Officer, Dr David J. M'Leish, Perth; Sanitary Inspector, Robert M'Nicoll, Perth; Public Assistance Officer, Blair Murphie, Education Offices, Perth; Longforgan District, A. S. M'Kay, Longforgan.

COUNTY OF FIFE COUNTY COUNCIL.—

Members resident in or near Dundee—Col. R. G. O. Hutchison, Cunnoquhie, Ladybank; James B. Crichton, Luthriebank, Cupar; William Low of Blebo, Cupar; John Stewart of Woodburne, Ceres; James C. Henderson of Scotscraig, Tayport; Provost J. T. Young, Ashbrook, Newport; Provost Boase, The White house, St Andrews; Bailie How, Balnacarron, St Andrews; Treasurer Bruce, Abbey cottage, St Andrews; Councillor A. A. Melville, 20 Ogilvy street, Tayport.

LIEUTENANCY OF THE COUNTY OF THE CITY OF DUNDEE.—Lord-Lieutenant, Lord Provost G. A. Johnston; Deputy-Lieutenants, Earl of Strathmore, William Longair, Sir William Henderson, David Couper Thomson, William H. Blyth Martin, T. H. Smith, Col. R. H. Adamson, Lieut.-Col. P. S. Nicoll, Col. J. B. Muir, T. N. J. Bell, A. R. Mechan, Adam Malcolm, Sir Alexander Spence, Grant Barclay, Alex. Anderson, William Reid, James B. Archer, Sir Charles C. Barrie, Sir James C. Irvine, Sir William High; Clerk of Lieutenancy, W. H. Blyth Martin, Town Clerk.

VALUATION DEPARTMENT (INLAND REVENUE).—Offices, 5 Cowgate; District Valuer, J. Lorimer Thomson, F.S.I.; Valuers, Charles Mann, F.S.I., and M. Johnston, P.A.S.I.

SCOTTISH SAVINGS COMMITTEE (Local Centre).—Chairman, Robert Loggie; Hon. Treasurer and Secretary, Lewis F. Robertson, C.A., 22 Meadowside (Telephone No. 3367).

DEPARTMENT OF HEALTH FOR SCOTLAND, Eastern Dist. Office, 29 Bank street (comprising counties of Angus and Kinross; Cupar and St Andrews County Districts of Fifeshire; Highland, Blairgowrie, Central and Perth Districts of Perthshire).—District Inspector, A. Cree; Assistant Inspectors, D. M. Kay, G. A. Fraser, J. Y. Fortune, Miss E. T. Heatlie, Miss I. Morrison, Miss K. M. Fleming; Clerks, Miss M. T. Heatlie, Miss E. Fraser (Telephone No. 2025; Telegrams, "Health, Dundee").

Regional Medical Officer.—Dr T. D. Kennedy; Clerks, Miss Reekie, Miss M. Lawson (Telephone No. 4796; Telegrams, "Health, Dundee").

DUNDEE BURGH INSURANCE COMMITTEE (under National Health Insurance Acts).—Chairman, William Harvey; Vice-Chairman, Miss J. H. Law; Clerk and Treasurer, David Duncan; office, 2 Union street—Hours, daily except Saturday, 9 a.m. to 4 p.m.; Saturday, 9 a.m. to 12 noon; also Monday and Friday evenings, 7 to 8.

Appointed by Town Council—Alex. N. Aimer, George Aimer, Arthur J. Bayne, Dr R. C. Buist, George F. Caldwell, J. G. Fraser, S. G. Fraser, Mrs William Kinnear, Miss M. Mechan, Dr G. W. Miller, Thomas Stewart, R. A. Scrymgeour.

Appointed by Department of Health for Scotland—W. Huntley Buist, Miss E. J. Scotland, Miss Kynoch, J. H. Thomson, Dr Henry Buist, Dr W. E. A. Buchanan, Miss J. H. Law, James R. Milne, Dr G. F. Whyte.

Appointed by Medical Practitioners—Dr D. M'Gillivray, Dr Auguste Boyes.

Appointed to Represent Insured Persons—William Harvey, John Walker, J. Cunningham, Nicholas Marra, A. Maitland, Edward Miller, Thomas Dunn, E. H. Porter, K. E. M'Lennan, Robert Bissett, James Dolan, James Simmons, Robert Cuthbert, A. R. Moonie, J. Gunn, James Scott, C. Kennedy, David O. Baird, Thomas Cooney, Harry J. Mitchell, James G. Cameron, Charles Clark, James Webster, George Wilson, William Clarke, David Doig, David Jack, F. J. Robertson, J. H. Sherwood, Wilfrid Taylor, David Hume, Miss E. S. Walker, Miss J. C. Hunter, Miss J. Butchart, Miss A. Geekie, Miss J. H. Stewart.

MEDICAL BENEFIT COMMITTEE.—Dr R. C. Buist, Thomas Dunn, William Harvey, D. Hume, David Jack, Mrs Kinnear, J. H. Thomson, Miss J. H. Law, Miss A. Geekie, Dr G. W. Miller, James Dolan, John Walker, K. E. M'Lennan, Joseph Sherwood; Dr Buist, Convener.

FINANCE COMMITTEE.—Simon G. Fraser, William Harvey, Miss M. Kynoch, E. H. Porter, R. Cuthbert, F. J. Robertson, James G. Cameron, William Clarke, K. E. M'Lennan, Miss J. H. Law, Adam Maitland, Miss Mechan, Harry Mitchell, James Webster; F. J. Robertson, Convener.

DUNDEE PANEL COMMITTEE.—Dr G. F. Whyte (Chairman), Dr Boyes, Dr R. C. Buist, Dr W. A. Robertson, Dr H. Buist, Dr W. L. Burgess, Dr J. B. Gyle, Dr W. L. Kinnear, Dr A. A. Kirkland, Dr G. W. Miller, Dr Kathleen Lyon, Dr M. J. Murray, Dr M. M. Stewart, Dr F. B. Thomson; Secretary, Dr Donald M'Gillivray, 9 Wellington street.

APPROVED SOCIETIES (NATIONAL HEALTH INSURANCE).—The undernoted are Societies represented by a Local Secretary; for information as to other Societies which may have a membership in Dundee the complete Roll of Approved Societies should be consulted at the Clerk's office, 2 Union street.

TRADES UNION.

Name of Society.	Local Secretary.
Bakers and Confectioners, Oper., of Scot., N.F.U.	David Douglas, 6 Smith street
Blacksmiths, Forge and Smithy Workers' Society	Andrew Doig, 103 Balgavies avenue
Boilermakers, Iron and Steel Shipbldrs., No. 1 Br.	W. O'Neill, 269 Arbroath road
,, ,, No. 2 Br.	John Anderson, 30 Springhill
Bookbinders and Machine Rulers, Nat. Union of	William Robertson, 20 Forebank rd.
Boot and Shoe Operatives, National Union of	Alex. Brown, 10 Pitkerro road
Brass Founders' and Finishers' Society	Richard Norrie, 22 Watt street
British Iron, Steel, & Kindred Trades Association	David P. M'Laren, 42 Lilybank rd.
Brushmakers, National Society of	P. Binnie, 14 Peddie street
Building and Monumental Workers' Association (Masons' Section)	Alexander Aimer, 23 Dudhope st.
Engineers, Amalgamated Society of, No. 1 Branch	William Webster, 29 Paton's lane
,, ,, No. 2 Branch	George Ellis, 48 Balgavies avenue
,, ,, No. 3 Branch	D. R. Crighton, 2 Wedderburn st. J. F. Fraser, 15 Brown Constable st.
,, ,, No. 4 Branch	John Keay, 159 Strathmartine rd.
,, ,, Lochee Branch	William Morrison, 36 Benvie road
Foundry Workers, National Union of	James Whyte, 1 Arklay terrace
Furnishing Trades	Henry S. Johnston, 10 Ireland's lne.
General and Municipal Workers' Union	Alexander Donnet, 6 Panmure st.
General Federation of Trade Unions (Calenderworkers, Dockers, Jute and Flax Workers, Musicians, Upholsterers, Blockcutters, Horse and Motor Men)	Nicholas Marra, 8 Overgate
Horse and Motormen's Society, Scottish	R. B. Davidson, 43 Nethergate
Iron, Steel, and Brass Dressers' Society	J. Brown, 57 Lilybank road
Leather Workers, National Union of	D. Anderson, 13 Dura street
Lithographic Printers, Amalgamated Society of	Skelton M. Christie, 2 Forester st.
Mill and Factory Operatives, Dundee and District	D. Jack, 2 Ireland's lane
National Union of Seamen	P. Davidson, 14 Gellatly street
Painters' Society, Scottish	John Kenneth, 10 Arklay terrace
Patternmakers' Association, United	John H. Gardiner, 6 Eden street
Plumbers' and Domestic Engineers' Assoc., U.O.	Robert Anderson, 62 Blackscroft
Railwaymen, National Union of	William Keir, 1 Seafield road
Shipconstructors' and Shipwrights' Association	D. Robertson, 52 Watson street
,, ,, Drillers' Sec.	James Mackie, 101 Woodside ter.
Shop Assistants, Warehousemen, & Clerks, N.A.U.	Joseph Bruce, 61 Meadowside
Slaters' Society of Scotland, Amalgamated	James Taylor, 105 Hawkhill
Smiths and Strikers, U.K. Society of Amalgamated	Richard Norrie, 22 Watt street
Tailors and Garment Workers	William Arthurson, 20 Annfield st.
Tailors' Society, Amalgamated	George Eaton, 24 Hepburn street
Transport and General Workers' Union (Com'l. Sec.)	Donald Maclean, 7 Whitehall cres.
Typographical Association, Scottish	Wilfrid Cundall, 15 Glenclova ter.
Vehicle Builders, National Union of	Jas. Galloway, 11 Forest Park road
Vehicle Workers, United	Donald Maclean, 7 Whitehall cres.
Woodcutting Machinists, Amalgamated Society of	James F. Reilly, 17 Mortimer street
Woodworkers' Amalgamated Society of, No. 1 Br.	John Murray, 11 Strathmartine rd.
,, ,, No. 2 Br.	John Harra, 20 Park avenue
,, ,, No 3 Br.	Wm. Fleming, 7 Baxter Park ter.
,, ,, Lochee	John L Scott, 2 Tullideph road
,, ,, B. Ferry	James Dand, 3 Panmure st., B.F.

FRIENDLY AND BENEFIT.

Clerks' Association, Scottish	David Blackadder, 32 Castle street
Dens Works Benefit Fund Society	David Patterson, Dens Works

Name of Society.	Local Secretary.
Drapery and Selected Trades Socy., D'dee and Dist.	F. J. Robertson, 4 High street
Dunkeld Diocesan Catholic Insurance Society	James Dolan, 53 Gellatly street
Foresters, Ancient Order of	James M'Laren, 13A Ward road
	(For Court Secretaries see p. 122.)
Foresters, Irish National, Branch Wm. O'Brien	Alex. Marshall, 7 Elizabeth street
,, ,, Br. Our Lady of Victories	
Gardeners, Ancient Order of Free	Andw. Brown, 3 Millar's lane, L'hee
Gardeners, British Order Ancient Free Rose of Lebanon Lodge	Chas. A. Henderson, 71 Liff rd., L.
Gardeners, St Andrew's Order, Sons of Eden Lodge	G. M. Smith, 61½ Perth road
	(For Lodge Secretaries see p. 121.)
Hibernians, Ancient Order of (Board of Erin)	Samuel Devine, 8 Graham place
Nalgo Approved Society	A. Sturrock, 1 Shore terrace
Oddfellows (Bolton Unity), Dundee District	John S. Carnegie, 44 Woodside ave.
,, ,, Kinbrae Lodge	John S. Carnegie, 44 Woodside av.
,, ,, City of Dundee Lodge	Thomas Stewart, 57 Elm street
	(For Lodge Secretaries see p. 122.)
Oddfellows, Cal. Order of Unit., Banks of Tay Lodge	Alex. Wilson, 37 North Court st.
Oddfellows, Man. Unity, Bon Accord & Thistle Lodge	David Jack, 41 Benvie road
Ploughman's Society of Scotland, International	John L. Nicoll, 6 Tulloch crescent
Rechabites, Independent Order of	R. Cuthbert, 15 King st., Dist. Secy.
	(For Tent Secretaries see p. 124.)
Rural Workers' Friendly Society, Scottish	John L. Nicoll, 6 Tulloch crescent
Shepherds, Loyal Order of Ancient	James Webster, 97 Seagate
	(For Lodge Secretaries see p. 123.)
Sons of Temperance	Robert Shearer, 48 Provost road
Women's Friendly Society, Associated	Miss Silvie, 19 Ward road
Women's, North of Scotland, Insurance Society	Miss J. Stewart, 38 Park avenue

INSURANCE COMPANIES' APPROVED SOCIETIES.

City of Glasgow Approved Society	Fred. Smith, 21 Reform street
Liverpool Victoria Friendly Society	G. E. Bryant, 54 Commercial street
Prudential Assurance Co.	R. Bissett and K. E. M'Lennan, 31 Albert square
Royal Liver Friendly Society	T. Dunn, 9 King street
Scottish Legal Health Assurance Society	Edward H. Porter, 51 Murraygate
National Amalgamated Approved Society—Britannic Assurance Co. Section	A. Maitland, 6 Panmure street James Scott, 31 Wellgate
Pearl Assurance Co. Section	D. R. Platt, 30A Meadowside
Refuge Assurance Co. Section—District No. 2	E. C. Millar, 45 Commercial street
,, ,, ,, District No. 3	James Young, 45 Commercial st.
Royal London Mutual Insurance Society Section	M. Cairns, 74 Murraygate

UNEMPLOYMENT INSURANCE—Dundee and District Court of Referees. —Chairman, James Allison; Deputy-Chairmen, John Ogilvie and J. Scrimgeour. Employers' Representatives, Men, Dundee—A. Adamson, G. L. Barclay, Grant Barclay, W. A. Clark, James Coutts, J. Crighton, H. D. Forbes, George M. Crofts, W. H. Forster, S. G. Fraser, J. Galloway, Charles Gray, J. C. Lee, K. S. Malcolm, Thos. Malone, William Forwell, D. T. Patterson, A. P. Pellow, G. Wallace, G. Will, Henry Main, W. S. Thompson, A B. Anderson; Arbroath —Norman Anderson, J. Angus, J. Donald, A. S. Fairweather, R. C. Farquhar, A. C. Hewit, D. Kinmond, W. Macgregor, A. Mailer, G. R. Thomson; Perth—George Brown, A. T. Charnley, G. Dalgleish, David Gorrie, G. J. Matthews, J. F. MacRitchie, W. Steele, J. K. Taylor, D. T. Turner, W. Wake; Employers' Representatives, Women, Dundee—Miss Bruce, Mrs Halley, Mrs T. Himsworth, Miss C. Robertson, Mrs Shand, Mrs Tough, Miss M. M. Boath, Mrs Sinclair Henderson, Mrs Alexander Scott, Miss Muir, Miss Aitken, Mrs Smith; Perth—Miss Catherine Kennaway, Mrs Sophia Lewis, Miss Annie M. Norwell, Mrs W. Wood, Miss Sarah

Falls, Miss Brown; St Andrews—Miss A. Pringle; Arbroath—Miss M. Strachan, Mrs T. Scott. Workpeople's Representatives, Men, Dundee—Charles Grant, H. Proctor, J. W. Calvert, Stewart Gibson, A. Maloney, Gavin Martin, William O'Neill, G. Bathie, G. Butter, D. Douglas, H. Hutcheon, J. T. Morrison, George Nixon, J. Paterson, Peter Thom, John Walker, W. Wiseman, D. Silvie, R. Watson, A. Whyte, W. G. Strachan, G. MacMaster, G. Henderson Smith, G. Nash; Arbroath—James Cant, Alexander Edie, W. E. Lawson, James P. Reid, J. K. Sim, John Souttar, D. O. Dowall, W. S. Boath, R. Baird, S. Elrick, J. Killacky, Jas. Marshall; Perth—James Anderson, J. Christie, R. Fairley, John Kay, Chas. Robinson, Edward Roscoe, James Small; Brechin—J. C. Hendry. Workpeople's Representatives, Women, Dundee—Mrs R. Devine, Mrs Lizzie Adamson, Mrs Garthley, Mrs M. Duncan, Mrs M. Petrie, Miss Jeanie Spence, Miss J. Steel, Mrs E. Campsie, Miss J. M'Gregor, Miss A. Prain; Perth—Mrs Jemima Buchan, Miss Jean Lumsden, Miss E. J. Robson, Miss J. C. Taylor, Miss M. Adam, Miss M. Banks, Miss J. MacIntosh; Forfar—Miss Agnes Stewart.

Local Office, Employment Exchange, 54 Dock street. Manager, W. Duns.

Local Agencies—Broughty Ferry and Monifieth, J. Johnston, 69 Union street, Broughty Ferry; St Andrews, R. Studley, South street, St Andrews; Tayport, G. W. Glendinning, Tay street, Tayport.

DUNDEE AND DISTRICT LOCAL EMPLOYMENT COMMITTEE, established by Ministry of Labour in connection with the Employment Exchange.—Sir Alexander Spence (Chairman), John Walker (Vice-Chairman), Miss M. A. D. Bruce, Miss J. Spence, Mrs M. Petrie, D. A. Douglas, William M'Farlane, A. Lundie, W. Forster, S. G. Fraser, J. Kenneth, D. R. Kidd, J. Kydd, W. M. Scott, W. Watson, P. Ewart Jack, J. F. Sime, James Walker, G. H. Smith, A. Maloney, Gavin Martin, D. T. Patterson, Andrew P. Pellow, D. K. Smith, J. R. Smith, W. S. Thompson, D. M'Lean. Secretary, W. Duns, 54 Dock street.

Sub-Committee for Women's Work.—Mrs T. Himsworth, Mrs Shand, Miss Gill, Miss M. A. D. Bruce, Mrs H. Gartley, Mrs Halley, Miss J. Spence, Mrs Petrie, Miss C. Robertson, Mrs L. Miller. Secretary, W. Duns.

Dundee Juvenile Advisory Committee.—Chairman, Garnet D. Wilson; Vice-Chairman, David Allan; nominated by Dundee Education Committee, David Allan, Miss E. T. Bell, Dean J. B. Jobberns, A. J. Smith; nominated by the Education Institute of Scotland, Miss R. O. Gibson, John M'Hardy, John L. Peters, Joseph Tyrrell; Representatives of Employers, John Crighton, Sir William Henderson, Simon G. Fraser, J. C. Lee, Henry Main, Miss C. Robertson; Representatives of Workpeople, Gordon Davidson, T. M. Ferguson, James Grady, J. M'Kenna, A. Maloney, Miss J. Spence; Persons specially interested in Boys and Girls, Mrs Abernethy, D. Kinnear, T. Whyte. Secretary, R. J. T. Card, Employment Exchange, 54 Dock street.

Dundee Juvenile Organisations Committee.—Hon. Chairman, H. Boyd Martin; Chairman, James A. Forbes; Vice-Chairmen, Miss E. T. Bell, John Muir; Hon. Secretary and Treasurer, J. Armstrong Barry, 21 Reform street.

OLD AGE PENSIONS (1908-1924 Acts).—Statutory conditions for receipt of an Old Age Pension are:—(1) Applicant must have attained age of 70 years, or where blind 50 years; (2) must have been 10 years a British subject, and for 12 years after the person has attained the age of 50 had his residence in the United Kingdom; (3) yearly earned income must not exceed £49 17s 6d (or 19s 2d per week). The Old Age Pensions Act, 1924, provides for a deduction of £39 per annum from the unearned income of a single person, or £78 per annum in the case of a married couple living together in the same house.

	Pension per Week.
Where the yearly means do not exceed £26 5s per annum ...	10s 0d
Exceed £26 5s, but do not exceed £31 10s	8 0
,, £31 10s ,, ,, £36 15s	6 0
,, £36 15s ,, ,, £42 0s	4 0
,, £42 0s ,, ,, £47 5s	2 0
,, £47 5s ,, ,, £49 17s 6d	1 0
,, £49 17s 6d	No pension.

Claimants should apply within four months of attaining the age of 70.

The Dundee Local Pension Committee consists of all the members of the Town Council, and these have delegated their powers and duties to the following Sub-Committees:—Eastern Division, the representatives of Wards I., IV., V., and Mrs Euphemia Abernethy; Western Division, the representatives of Wards II., VIII., IX.; Northern Division, the representatives of Wards VI., VII.; Lochee Division, the representatives of Ward III., Lord Dean of Guild and D. Mitchell; Broughty Ferry Division, the representatives of Wards X. and XI. and P. Sim.

Clerk to Local Pension Committee and to Western and Lochee Divisions Sub-Committees, W. H. Blyth Martin, City chambers; Clerk to Eastern and Northern Divisions Sub-Committees, David Latto, City chambers; Clerk to Broughty Ferry Sub-Committee, William Luke, 1 Shore terrace, and Municipal buildings, Broughty Ferry.

Old Age Pension Office, Customhouse, Dock street.

BLIND PERSONS' PENSIONS.—Subject to the two following exceptions the conditions for the grant of pensions to persons who are so blind as to be unable to perform any work for which eyesight is essential are the same as for old age pensions under the Old Age Pensions Acts, 1908 to 1924.

The two exceptions are:—(1) A blind person must have reached the age of 50, instead of 70, as in the case of old age pensions; and (2) A blind person, if a natural-born British subject, must have resided in the United Kingdom for at least 12 years since the age of 30, instead of since the age of 50.

WIDOWS', ORPHANS', AND OLD AGE CONTRIBUTORY PENSIONS.—Under the Widows', &c., Contributory Pensions Acts, 1925 and 1929, pensions are payable without reference to means or nationality.

The persons affected at present include:—

1. A man or woman who attains age 65 and satisfies the requisite national insurance qualifications.

2. A wife, on attaining age 65, whose husband is entitled to a pension under (1).

3. A widow (a) whose husband died after 3rd January 1926; (b) whose husband died before 4th January 1926, and who has a child under age 16, and who satisfies the requisite insurance qualifications.

4. A widow, who has attained age 55, whose husband died before 4th January 1926, and had at some time within 3 years of his death, or if he lived to the age of 70, within 3 years before he attained that age, a normal occupation for which national insurance contributions are now payable.

Children's allowances and orphans' pensions are also payable.

Further information may be received from the District Inspector, Department of Health for Scotland, 29 Bank street, Dundee.

Application forms for all pensions may be had at any Post Office.

SHOPS ACTS, 1912 to 1928—CLOSING ORDERS.—All shops carrying on the retail trades or businesses aftermentioned in the City and Royal Burgh of Dundee shall be closed for serving customers throughout the year as under, viz. :—

	Mon.	Tue.	Wed.	Thur.	Fri.	Sat.
Butchers, ...	7	7	1	7	7	7
Ironmongers and Hardware Merchants,	7	7	1	8	7	8
Watch and Clock Makers and Dealers,	8	8	1	8	8	9
Jewellers, Opticians, Hatters, Tailors, Clothiers, Outfitters, ...	8	8	1	8	8	9
Boot and Shoe Retailers, ...	7	7	1	8	7	8
China, Crystal, Stoneware, Fancy Goods, Toy, and Indiarubber Merchants, ...	8	8	1	8	8	9
Grocers, Tea and Provision Merchants,	7	7	1	7	8	8
Drapers, Hosiers, Glovers, Milliners, Children's Outfitters, ...	8	8	1	8	8	9
Pharmacists, Chemists, Druggists — except as regards the sale of medicines and medical and surgical appliances,...	8	8	1	8	8	9
Barbers and Hairdressers, ...	8	8	1	8	8	8

FRUITERERS AND FLORISTS.—

All shops within the area consisting of Perth road, Nethergate, Union street, Whitehall crescent, High street, Murraygate, King street, Princes street, Albert street, Dura street, and Victoria road in which the retail trade or business of a Fruiterer and Florist is carried on shall be closed for the Weekly Half-Holiday on Wednesday at 2 p.m. throughout the year.

Where the occupier of any shop elects to close for the Weekly Half-Holiday on Saturday instead of Wednesday, the closing hour on Wednesday shall be such as corresponds with the closing hour of an ordinary week-night. Boot and Shoe Retailers; Grocers, Tea and Provision Merchants; Ironmongers and Hardware Merchants; and Barbers and Hairdressers, shall be 1 p.m.; and for Watch and Clock Makers and Dealers; Jewellers and Opticians; Hatters, Tailors, Clothiers and Outfitters; China, Crystal, Stoneware, Fancy Goods, Toy, and Indiarubber Merchants; Drapers, Hosiers, Glovers, Milliners, and Children's Outfitters; Pharmacists, Chemists and Druggists, the closing hour on Saturday shall be 1.30 p.m.

FISH MERCHANTS.—

All shops within *(a)* that central area bounded on the east by a straight line from the river Tay to the centre line of Commercial street, then by the centre lines of Commercial street, Murraygate, and Wellgate to the centre line of Bain square, continued by a straight line drawn at right angles, and in an easterly direction to its junction with the centre line of King street, thence by the centre lines of King street and King's road. On the north by the centre lines of Victoria road, Bell street, and West Bell street, and on the west by Court House square, Lindsay street, and South Lindsay street, and then along and including the north side of Nethergate to its junction with Long wynd, thence south by Sea wynd in a straight line to the river Tay; and *(b)* the whole of Broughty Ferry, being the tenth and eleventh wards of the Burgh of Dundee, carrying on the retail trade or business of Fish Merchant shall be closed for the weekly half-holiday on Wednesday at 1 p.m. throughout the year (or in the option of the shopkeeper—Saturday); and all shops carrying on the retail trade or business of Fish Merchant in all that part of the City and Royal Burgh of Dundee not included in the above areas shall be closed for the weekly half-holiday on Monday at 1 p.m. throughout the year (or in the option of the shopkeeper—Saturday).

TOBACCONISTS.—

All shops within that central area bounded by a straight line from the river Tay up to and including the Dundee and Arbroath Joint Railway Company's East Station, thence by and including the north side of East Dock street, along Trades lane, and including east side of St Andrew's street, thence in a westerly direction by way of and including north side of Cowgate

to its junction with Wellgate, and thence by a straight line in a northerly direction (including both sides of Wellgate) to the centre line of Victoria road, and thence westward and southward by the centre line of Victoria road, Bell street, West Bell street, Court House square, North Lindsay street, and South Lindsay street to its junction with Nethergate, thence westwards by way of and including north side of Nethergate and Perth road to Airlie Place, and thence in a straight line southwards to the river Tay, carrying on the retail trade or business of Tobacconist shall be closed for the Weekly Half-Holiday on Wednesday at 1 p.m. throughout the year (or in the option of the shopkeeper—Saturday).

Where any business other than the above-named is carried on in any shop to which the Order applies, such shop may be kept open after the closing hour for such particular business alone provided that *(a)* after the said closing hour there shall be exhibited on exterior and in interior of shop, notices in letters not less than 2 inches in size,—"Shops Act, 1912. This shop is closed for to-day, except for the sale by retail of ——"; *(b)* so far as practicable, no goods ordinarily forbidden to be sold at such time shall be exhibited either inside or outside the shop.

Customers may be served on any day after the closing hour with victuals, stores, or other necessaries for a ship on her arrival at or immediately before her departure from the port.

There are excepted from the above specified evening-closing hours the following periods, viz., for Ironmongers and Hardware Merchants, Boot and Shoe Retailers, the week immediately preceding Dundee Annual Holidays, and for all other trades or businesses enumerated above, except Fruiterers and Florists, Fish Merchants, and Tobacconists—Thursday and Friday in the week immediately preceding the Dundee Annual Holiday Week, and the period from 18th to 31st December, and the day preceding a public holiday; and as respects Barbers' and Hairdressers' Shops, the 1st and 2nd January in each year.

All other trades or businesses not enumerated above, in terms of the Shops (Hours of Closing) Act, 1928, must close for the serving of customers at 8 p.m. on week nights, other than Saturdays, when the closing hour is 9 p.m. The weekly half-holiday to be in accordance with the requirements of the Shops Act, 1912, or any other Act or Order relating to the closing of shops. Robert Mitchell, Chief Shops Inspector, 17 West Bell street.

LANDS VALUATION AND REGISTRATION OF VOTERS ACTS.—City Assessor, Surveyor of Rating, and Registration Officer, S. E. F. Reid, 95 Commercial street.

REGISTER OF VOTERS AT 15TH OCTOBER 1931.

Ward	Males			Females			Totals, Males & Females			Naval and Military Voters incl. in Totals
	Separate Entries	Parliamentary (A and B)	Local Gov'mt (A and C)	Separate Entries	Parliamentary (A and B)	Local Gov'mt (A and C)	Separate Entries	Parliamentary (A and B)	Local Gov'mt (A and C)	
1	4795	4727	3501	5634	5554	4066	10,429	10,281	7567	99
2	3189	3096	2371	4488	4371	3151	7,677	7,467	5522	48
3	4351	4273	3253	5730	5666	4142	10,081	9,939	7395	46
4	4786	4710	3433	6626	6538	4613	11,412	11,248	8046	72
5	6468	6359	4961	8587	8492	6296	15,055	14.851	11,257	89
6	4865	4791	3490	5877	5793	4137	10,742	10,584	7627	52
7	6090	5984	4617	8010	7956	5798	14.100	13,940	10,415	72
8	5033	4961	3745	6784	6710	4996	11,817	11,671	8741	76
9	4897	4819	3691	7276	7181	5145	12,173	12,000	8836	61
10	1083	1054	856	1865	1824	1287	2,948	2,878	2143	33
11	1834	1789	1435	2673	2624	1958	4,507	4,413	3393	44
	47,391	46,563	35,353	63,550	62,709	45,589	110,941	109,272	80,942	692

JUDICIAL LISTS.

REGISTRATION OF VOTERS INQUIRY.—This Inquiry or Court is held in the Registration Office, 95 Commercial street, at such times as are fixed by the Registration Officer, five clear days' notice being given to the various persons affected.

HIGH COURT OF JUSTICIARY.—Courts for the trial of criminal cases in Angus, and disposal of certain appeals from the Sheriff Court, are held within the Court House, Dundee, at such times as may be necessary.

SHERIFF COURT—DUNDEE DISTRICT.—Court Rooms, Sheriff-Clerk's Office, and Procurator-Fiscal's Office, in the Court buildings, West Bell street. Small Debt Court held on Tuesdays, at 10.30 forenoon ; Summary Removing Court held on Tuesdays and Fridays at 10.30 a.m. ; and Ordinary Court on Wednesdays and Fridays, at 10.30, during the Session. Courts are held during the vacation, of which the dates are fixed before close of Session.

George Morton, K.C., Sheriff-Principal ; R. C. Malcolm, M.A., LL.B., Advocate, Sheriff-Substitute ; Christopher J. Bisset, Sheriff-Clerk ; A. J. Findlay, A. G. Tait, Sheriff-Clerk Deputes ; A. J. Findlay, Auditor of Court ; J. Rennie Archibald, Procurator-Fiscal ; John Binnie, Depute Procurator-Fiscal ; James Mitchell Gray, Henry A. Pattullo, J. C. Buist, James Allison, C. H. Marshall, Robert Hendry, J. B. Ballingall, W. H. Blyth Martin, Samuel S. Goudie, E. W. Neish, Hon. Sheriff-Substitutes ; John Cruickshank, Bar-Officer.

The Sheriff-Clerk's Office is open from 10 a.m. till 4 p.m. every lawful day, except Saturdays, when it is closed at 1 p.m.

BURGH OR BAILIE COURT.—Held in the Burgh Court Room, City chambers, Crichton street, for summary removals only, every Thursday at 9 a.m. The Bailies, Judges ; the Town Clerk, Assessor. Officers, George Mitchell, Alex. Forbes, Charles Rennie, Christopher Lyall, and Mrs Barbara R. Fenton.

POLICE COURT.—Held in Police Court Room, West Bell street, every lawful morning at 9.30. The Magistrates of the Burgh, Judges ; Archibald Bell, Procurator-Fiscal ; William H. Blyth Martin, Assessor and Clerk of Court ; David Latto, Robert M'Gill, John A. Turnbull, Deputy Assessors ; James M. M'Walter, Agent for Prisoners ; Constable R. Brown, Bar-Officer. Probation Officers—Michael Traynor, Miss Carr, Sister Margaret, Mrs Binnie, Adjutant Ethel Fox, and Joseph Fisher.

A Court is held in Municipal Buildings, Broughty Ferry, at 8.30 a.m., when occasion arises.

CHILDREN'S COURT, Foresters' Hall, 10 a.m., alternate Saturdays, or as occasion requires. Magistrate presiding at Police Court presides at this Court.

GUILD COURT.—Lord Dean of Guild W. Halley Brown, Judge. Charles Rennie, Officer. Joseph Wilkie, 27 Bank street, Assessor and Clerk of Court.

QUARTER SESSIONS OF THE PEACE—For the County of the City of Dundee.—Statutory Meetings of the Justices in Quarter Sessions are held in the Court Room, City chambers, on first Tuesday of March, May, and August, and last Tuesday of October. Clerk, John L. Stevenson, 46 Reform st.

COURT OF APPEAL FROM LICENSING COURT.—Meets on the first Tuesday of May and the second Tuesday of November in each year, in the Court Room, City chambers, at 11 a.m. Members of Court, the Lord Provost and Magistrates, and Sir Wm. Henderson, J. C. Buist, B. L. Nairn, D. M. Brown, Sir Alexander Spence, Thomas Russell, A. R. Mechan, J. S. Lumsden, Sir William High. Clerk, John L. Stevenson, 46 Reform street.

FACULTY OF PROCURATORS AND SOLICITORS IN DUNDEE.—(Incorporated by Royal Charter in 1820).—John Thornton, Preses and Dean; Christopher J. Bisset, Vice-Preses and Vice-Dean; J. Armstrong Barry, 21 Reform street, Secretary and Treasurer.

Members of Faculty. Those marked * are Notaries Public, and are competent to act as Commissioners for taking affidavits to be used in English and Irish Courts.

*Adam, Alexander Y., 10 Whitehall street
Agnew, Thomas, 5 Bank street
Allan, Charles F., 84 Commercial st.
*Allison, James, 8 South Tay street
Anderson, C. Boyd, 7 Whitehall cres.
Barry, J. Armstrong, 21 Reform street
*Bell, Archibald, 54 Commercial street
*Bisset, Christopher J., Courthouse buildings
*Blackadder, D., 32 Castle street
Burden, D. M., 20 Whitehall street
Calder, D. R., 27 Bank street
Carlisle, A. W., 54 Commercial street
Carlton, Hubert, 13A Ward road
Carlton, Hugh J., 13A Ward road
Carmichael, Daniel, 7 Ward road
Clarke, D., 31 Reform street
*Dickie, W. B., 11 Whitehall street
*Dickie, W. B., jun., 11 Whitehall street
*Donald, George R., 1 Bank street
*Douglas, Thomas K., 13 Albert square
Drever, W. S., 42 Barrack street
*Duncan, Charles C., 41 Reform street
Duncan, P. F., 41 Reform street
*Fenton, James, 4 High street
Fenton, N. M., 4 High street
*Fergusson, J. M., 20 Whitehall street
Fergusson, Robert M., 20 Whitehall street
Fettes, A. D. R., 31 Reform street
Gilchrist, John G., 9 Ward road
Gowans, David, 45 Commercial street
Graham, F. B., 61 Reform street
*Graham, J. A., 2 Union street
*Gray, James M., 1 Albert square
Husband, James, 15 Cowgate
Husband, J. W., 15 Cowgate
*Husband, Peter F., 15 Cowgate
*Johnston, Peter R., 46 Reform street
Johnston, P. W., 34 Reform street
Kinnear, George A., 3 King's road
*Kyd, James A., 1 Albert square
Laverock, John Wilson, 16 Bank street
Laverock, Thomas, 16 Bank street
Lawson, J. Grafton, 7 Ward road
Macdougall, W. D., 64 Reform street
Mackenzie, J. D., 5 Bank street
M'Gill, William, London
*M'Grady, C. A., 18 Commercial street
M'Intyre, Daniel, 1 Albert square
M'Kenna, George A., 45 Commercial street
M'Kerchar, James Laurie, 1 Bank st.
M'Walter, James M., 148 Nethergate
Marshall, C. H., 97 Seagate
Martin, W. H. Blyth, City chambers
Matthewson, Roualeyn W., 1 Bank street
*Melville, Lawrence, 61 Reform street
Mitchell, W. L., 11 Whitehall street
*Moncur, W. L., 9 Ward road
Moon, Frederick W., 15 Albert square
*Morrison, F. H., 10 Whitehall street
Ore, John M., 6 Panmure street
*Patterson, David, 1 Albert square
*Pattullo, Henry A., 1 Bank street
Pearson, John, 7 Ward road
*Petrie, A. B., 84 Commercial street
Riddell, John, 41 Reform street
Robbie, Edward, 4 High street
Robertson, Norman D., 9 Ward road
Robertson, R. Lindsay, 1 Albert square
Ross, John, 61 Reform street
Scarlett, W. C., Crawford lodge
*Scott, C. M., 20 Whitehall street
*Scrimgeour, James, 54 Seagate
Scrimgeour, J. M., 54 Seagate
Simpson, E. R., 12 Bank street
*Simpson, James, 12 Bank street
Simpson, J. Gordon, 87 Commercial street
Skinner, Charles, 4 High street
Slidders, Alfred A., 10 Whitehall street
Small, W. F., 5 Bank street
*Smith, Alfred, 6 Panmure street
Smith, H. Craigie, 10 Rankine's court
Smith, R. H., 293 Brook street, Bro. Ferry
Soutar, Charles, 7 Ward road
*Soutar, John M., 31 Reform street
Steven, Robert, 62 Seagate
Steven, R. R., 62 Seagate
Stevenson, John L., 46 Reform street
Strachan, John R., 29 Union street
Third, J. B., 32 Bank street
*Thomson, John, 87 Commercial street
Thornton, George, 15 Albert square
*Thornton, John, 15 Albert square
*Tweedie, David J., 51 Murraygate
Tweedie, Alexander, 51 Murraygate
*Urquhart, Douglas D., 148 Nethergate
Weatherhead, L. B., 10 Whitehall st.
*Wilkie, Joseph, 27 Bank street
Young, D. O., Carnoustie

(*For Complete List of Solicitors and Notaries, see Trades and Professions Section.*)

JUSTICE OF PEACE SMALL DEBT COURT—For the County of the City of Dundee.—The Acting Justices of the Peace for the County of the City, Judges. Office, 46 Reform street—Clerk of the Peace, John L. Stevenson; Depute-Clerk, Peter R. Johnston. The Court is held in the Court Room, City chambers (off Crichton street), each alternate Monday, at 11 o'clock forenoon.

JUSTICE OF PEACE SMALL DEBT COURT—For the Dundee District of the County of Angus.—The Acting Justices of the Peace for Dundee District, Judges. F. H. Morrison, 10 Whitehall street, Depute-Clerk of the Peace and Assessor. A. Burns Petrie, 84 Commercial street, Fiscal.

The Court is held in the Court Room, City chambers, on Monday forenoon at 10.45 when required. The Dundee District comprehends the Parishes of Dundee, Mains and Strathmartine, Liff and Benvie, Monikie, Monifieth, Murroes, Lundie, Auchterhouse, Tealing, Kettins, Newtyle, and Fowlis Easter.

JUSTICES OF THE PEACE—For the County of the City of Dundee.

Abernethy, Mrs, Old Craigie road
Adams, George, 259 Blackness road
Aiken, William, 1 Shore terrace
Aimer, Alexander, 23 Dudhope street
Allan, David, 42 Cobden street, Lochee
Allan, Robert, 9 West Bell street
Ames, William M., 8 Glamis drive
Anderson, Alexander, 13 Windsor street
Anderson, Alex. B., 37 Nethergate
Anderson, C. Boyd, 7 Whitehall crescent
Anderson, David A., Ashton Works
Anderson, Peter, 32 Dudhope Crescent rd.
Anderson, W. G., 473 Brook street, B.F.
Archer, J. B., 54 Church street, B. Ferry
Balfour, George, M.P., Chiselhurst, Kent
Ballingall, William, 9 Dudhope terrace
Barclay, Andrew, 134 Princes street
Barclay, George L., 6 Martin street
Barclay, Grant, 37 Camperdown st., B.F.
Barnes, Mrs Mary, 237 Strathmartine rd.
Barrie, Sir Charles C., 49 Meadowside
Barrie, Joseph J., 2 Glamis road
Barry, Arthur E. 444 Blackness road
Baxter, George, Carmyllie
Baxter, Lady, Invereighty, Forfar
Beattie, Sir James, 60 Victoria road
Bedson, George D., City chambers
Bell, Robert, 2 Norwood crescent
Bell, T. N. J., Belmont Works
Bell, Miss Elizabeth T., 58 Ashbank road
Bisset, C. J., Courthouse, 6 W. Bell st.
Bisset, D. S., 9 Meadow place
Bisset, John N., 12 E. Somerville place
Black, Dr T. Freeman, 1A Stirling street
Blackwood, Robert, 21 North Tay street
Boase, W. N., Rockwell Works
Bonar, George, 63 King street
Boyd, William, Claremont, West Ferry
Brown, David M., 80 High street
Brown, James S., 240 Brook st., B. Ferry
Brown, John, 26 Bank avenue, Downfield
Brown, Peter S., 49 Meadowside
Brown, W. H., 14 Douglas terrace, W.F.
Brydie, David, 107 High street, Lochee
Buist, Andrew, 484 Perth road
Buist, Dr Henry, 21 Thomson street
Buist, J. C., Ward Mills
Buist, Dr Robert C., 16 Airlie place
Buist, W. H., 15 Albany terrace
Burgess, Dr William L., 458 Perth road
Burke, Wm. M., England
Caird, Alex., jun., 7 Lynnewood place
Cappon, T. Martin, 6 Norwood crescent
Carnegie, George, 167 Victoria road
Chisholm, Duncan, 10 Panmure street
Christie, Douglas M., 8 Dalkeith road
Clarke, William, 8 Lime street
Constable, Miss Mary, 2 Westpark gardens
Cowper, Ralph C., 13 Fort street
Cox, J. Ernest, Meadow Place buildings
Cree, Nathan, 30 Springfield
Crooks, W. M., 70 Seagate
Crystal, John, 9 Grove road, West Ferry
Cumming, J. L., 59 Magdalen Yard road
Darge, John, Caird Hall buildings
Dickie, David, 23 Commercial street
Donald, George R., 389 Perth road
Draffen, John J., 281 Perth road
Duncan, David, 2 Union street
Duncan, David, 37 Gray street, Aberdeen
Duncan, George B., 10 North Grove road, West Ferry
Duncanson, Miss R. H., Maybank, Dalhousie street, Carnoustie
Dunn, William, Kinbrae, West Newport
Elder, William A. B., 95 Pitkerro road
Elgood, William A., Station road, East Newport
Ferguson, A. J., 100 Princes street
Fletcher, Patrick J., 7 North Lindsay st.
Forwell, Wm., Dalhousie road, B. Ferry
Frain, William, 6 Oakwood terrace
Fraser, Jas. G., 5 Kirkton rd., Downfield
Fullerton, Edward, 40 Albany rd., W.F.
Fraser, Simon G., 131 Strathmartine rd.
Gibb, John P., Adderley, Monifieth
Gibson, Dr Henry J. C., 4 Dudhope ter.
Gillespie, Peter, 54 Alpin road
Glass, George G., 10 Airlie terrace
Goodfellow, Andrew, 204 Hawkhill
Gordon, John, 7 Stirling avenue
Gosling, Herbert, Edinburgh
Grant, James, Kingennie house
Grant, Quintin B., Royal Bank, 3 High st.
Gray, James D., 268 Strathmore avenue
Greig, George A., 2 Reres ter., B. Ferry
Hannigan, Michael T., 82 Bell street
Harvey, William, 71 Blackness avenue
Henderson, Daniel, 152 City road
Henderson, David G., 3 West Bell street
Henderson, John G., 24 Windsor street
Henderson, John R., 11 Dudhope terrace
Henderson, J. Lindsay, 8 Victoria road
Henderson, Sir William, West Park
Hennessy, James, 78 Seafield road
Herd, Thomas, 75 Dundee road, B.F.
High, Sir William, 13 Windsor street
Hood, J. S., Hill crescent, Wormit

Hood, William, 48 Union street
Hunt, Frank, 86 Victoria road
Inglis, James, 47 Glenesk avenue
Inglis, W. B., Barony hall, Alyth
Irvine, Sir James C., St Andrews
Jackson, P. T., 1 Muirfield st., Downfield
Johnston, Geo. A., 6 Adelaide terrace
Johnston, Thomas, Kirkintilloch
Johnston, Mrs Isabella W., 6 Adelaide ter.
Keith, James, Tibbermore
Kennedy, Francis H., 10 Panmure street
Kerr, James S., 5 Coupar's alley
Kidd, Andrew G., 64 Dalkeith road
Kidd, J. Mollison, 1 Royal Exchange place
King, James, 4 Lynnewood place
Kinmond, John G., 6 Duntrune ter., W.F.
Kinnear, Mrs Agnes, 11 Perth road
Kynoch, Miss Minnie, 8 Airlie place
Lamb, George S., 3 Royal Exchange place
Lamb, Wm. C., 4 Burn street, Downfield
Larg, Robert J., 63 Clepington road
Latto, David, City chambers
Law, John A., 37 Hyndford street
Leighton, Alexander, Morgan Academy
Leng, William C., Waterstone house, W. Newport
Leslie, A. A., 93 Blackness avenue
Lesslie, Findlay, 200 Ferry road
Lindsay, J. R., Carolina Port Works
Little, Alfred C., 28 High street
Lockhart, James, Elmwood, South road, Lochee
Loggie, Robert, 32 Westfield road, W. Ferry
Longair, J. P., 30 Sharp's lane, Lochee
Longair, William, 299 Perth road
Low, John C., 63 King street
Low, William, 22 Blackness road
Lumsden, John S., 1 Somerville place
MacBain, Alexander B., 4 Whitehall st.
M'Cabe, Peter, 11 Laurelbank
Macdonald, D. J., Hill road, Bro'ty Ferry
Macdonald, Neil, 11 Rockfield crescent
M'Farlane, William, 1 Dalgleish road
M'Gill, Wm., 66 Queen st., London, E.C.4
MacGillivray, Dr A., 23 South Tay street
M'Gregor, John, 8 Wortley place
M'Intosh, William, 92 Arbroath road
Mackay, George, 4 Balmyle road, West Ferry
M'Kee, Thomas, 108 Church st., Broughty Ferry
M'Kinnon, Daniel J., 121A Hawkhill
M'Laughlin, Bernard, 73 Hilltown
Maclennan, John, 8 Panmure terrace
M'Master, George S., 290 Strathmore ave.
Macpherson, Thos., 302 Strathmartine rd.
Main, Henry, 9 Dalgleish road
Malcolm, Adam, 35 Commercial street
Malloch, John, 5 Oakwood terrace
Malloy, J. J., 17 Hillcrest road
Malone, Thomas, 33 Mid street
Marra, Nicholas, 8 Overgate
Marshall, Charles H., 97 Seagate
Martin, J. H., 7 Panmure terrace
Martin, J. M., 7 Panmure terrace
Martin, Robert, 8 Nicoll street
Martin, W. H. Blyth, City chambers
Mechan, A. R., 17 South Tay street
Mechan, Miss M. H., 32 South Tay street
Mill, James, 1 Bell street
Miller, Thomas L., 112 Hilltown
Mitchell, David, 16 Ancrum road, Lochee
Mitchell, John, 37 Union street
Mitchell, Mrs, 20 Albany terrace
Mudie, David, 49 Clepington road
Mudie, John
Muir, John B., 158 Nethergate
Murdoch, James A., 64 Reform street
Nairn, B. L., 33 Commercial street
Newstead, James, 35 Strathmartine road
Nicoll, James, 132 Long lane, Bro. Ferry
Nicoll, P. S., 65 Trades lane
Nicoll, William, 48 St Andrew's street
Nicoll, W. S., 305 Clepington road
Noble, Robert M., 74 Commercial street
Ogilvie, John, 17 Maryfield terrace
Ogilvy, Sir H. K., Bart., 5 Bank street
Parker, William, 8 Reres road, Bro. Ferry
Parsons, T. G., St Ola, Norrie street, B. Ferry
Paterson, Robert, 38 Baldovan terrace
Patterson, David T., 21 Adelaide place
Pattullo, N. A., Abertay, Broughty Ferry
Pearson, John, 7 Ward road
Peebles, David, 34 Whitehall crescent
Peebles, J. A., 34 Whitehall crescent
Phillips, C. G. L., 310 Strathmartine road
Phin, John, 6 Union terrace
Powrie, Archibald, 35 Kenilworth avenue
Prain, James, Larchfield Works
Price, Professor, 21 Windsor street
Prosser, John, 19 York place, Edinburgh
Rae, Stephen M., 29 Commercial street
Ramsay, James, 48 St Andrew's street
Reid, John, 27 Lintrathen gardens
Reid, Peter P., 2 Rosemount terrace
Reid, William, 96 High street
Rettie, James, 1 Farington street
Ritchie, George B., 66 Bell street
Robb, James B., Whinhurst, Wormit
Robertson, David L., 94 Victoria road
Robertson, F. J., 4 High street
Robertson, John, 66 Gardner street
Robertson, John, 27 Victoria road
Robertson, Robert, Largo villa, Woodmuirpark, W. Newport
Robertson, Thomas W., 96 Commercial st.
Rogers, Dr J. S. Y., 7 Wellington street
Rosemond, John, 1 Marshall st., Lochee
Ross, James, 27 Commercial street
Russell, Thomas, 91 Clepington road
Sandeman, F. D. Stewart, The Laws, Kingennie
Scarlett, William C., 470 Perth road
Scotland, Miss E., 23 Blackness avenue
Scott, James M., 8 Roxburgh terrace
Scott, John, 24 Albany terrace
Scott, William, Dura Works
Scott, William R., 11 Clepington road
Scott, W. Moir, 430 Blackness road
Scrymgeour, Edwin, 92 Victoria road
Scrymgeour, George, Cadzow, Kirk road, West Newport
Sharp, Fred. B., Miln Street Mill
Sim, Peter, 427 King street, Bro'ty Ferry
Smith, Robert R., 23 Farington street
Smith, Thomas, Edinburgh
Smith, T. H., Aystree, Broughty Ferry
Spence, Sir Alexander, 10 Albany terrace
Spence, John, 1 Drummond street
Stalker, Prof., 2 Hawkhill place
Steggall, Prof., University College
Steven, Robert, 62 Seagate
Stevenson, Alfred, Ancrum Carpet Works
Stevenson, Mrs Winifred, London
Stewart, Athole F., Pitalpin Works, Lochee
Stewart, Charles, 2 Union street

Stewart, George B., 21 Strathmartine rd.
Stewart, John M., 44 Strathern rd., West Ferry
Stewart, Thomas, 57 Elm street
Stewart, William, Banker, Blairgowrie
Sturrock, J. L., Woodmuir terrace, West Newport
Sturrock, Robert F., 9 Albany terrace
Taylor, John B., Meigle
Taylor, William N., 59 Yeaman shore
Templeton, H. T., 16 King street
Thompson, Prof. D'Arcy, St Andrews
Thompson, J. Hannay, Harbour chambers
Thomson, A., Seafield Works
Thomson, D. C., 2 Albert square
Thomson, James, Elmbank, W. Newport
Thomson, J. H., 18 Coupar Angus road, Lochee
Thomson, Mrs, 2 Ellieslea road, Broughty Ferry
Thomson, Robert C., 64 Reform street
Thomson, W. Harold, 2 Albert square
Traynor, W. J., 6 Peddie street
Turnbull, John A., City chambers
Tyrie, Colonel, 474 Perth road
Urquhart, Alex., 3 Windsor place
Walker, H. G., Caldrum Works
Walker, Thomas H. H., Caldrum Works
Walker, Mrs Harry, 516 Perth road
Watson, George T., 7 Bank street
Watson, Robert, 2 Kingsway, Maryfield
Watson, Thomas W., 158 Nethergate
Watson, William, Forebank Dye Works
Watt, James, 6 Rosewood terrace
Webster, Alexander S., 58 Forfar road
Webster, Professor Blyth, St Andrews
Westwood, William, 27 Princes square, Glasgow
Whitton, John B., 53 Seafield road, Bro'ty Ferry
Wilson, Garnet D., 2 Murraygate
Wilson, George, 20 Glenprosen terrace
Young, Dr Charles S., 9 Springfield
Young, James, 5 Springfield
Young, James A., 37 Melrose road, Wandsworth, London, S.W.18
Yule, Charles, 6 Grove road, Broughty Ferry

CLERK OF THE PEACE—John L. Stevenson, 46 Reform street.

JUSTICES OF THE PEACE—CONNECTED WITH THE DUNDEE DISTRICT OF THE COUNTY OF ANGUS.—

Bairnsfather, Captain H. W., Beechwood, Coupar Angus
Batchelor, F. M., Kellyfield
Bisset, C. J., Courthouse, 6 West Bell st.
Boyd, Charles, Coupar-Angus
Buist, J. C., Ward Mills
Cameron, Rev. John K., Auchterhouse
Carnegie, George, 167 Victoria road
Cochrane, William, Kirkton, Auchterhouse
Cox, Arthur J., Meadow Place buildings
Cox, Geoffrey William, The Guynd, near Arbroath
Dalgetty, Dr A. B., Lossiehall, Liff
Fenton, James, 4 High street
Galloway, Robert B., Wellbank
Geekie, Robert, 31 Frederick street, Downfield
High, Sir William, 13 Windsor street
Hunter, Adam, 22 Meadowside
Johnston, David, 91 Dundee road, W.F.
Langlands, J. H., 31 Murraygate
Longair, William, 299 Perth road
Low, William, Balmakewan, Kincardineshire
Lyon, William, Nether Drumheads, Kilry, Alyth
Mackay, Alexander, 22 Meadowside
Martin, W. H. Blyth, City chambers
Menzies, W. D. Graham, of Hallyburton, Coupar-Angus
Millar, Alexander, Newtyle
Millar, William, Foxhall, Coupar-Angus
Moray, Earl of, Kinfauns castle, Perthshire
Nicoll, D. S., 2 India buildings
Ogilvy, Sir H. K., Bart., 5 Bank street
Pattullo, H. A., 1 Bank street
Pratt, John R., Birkhill
Rattray, J. M., Hillcrest, Monifieth
Rogers, J. Y., Rosemill
Smith, William, Lundie castle, Lundie
Spence, Sir Alexander, 10 Albany terrace
Steven, Robert, 62 Seagate
Stirton, James, Todhills, Tealing
Swan, David, North Grange, Monifieth
Thomson, D. C., 2 Albert square
Watson, William, Downieken, Monikie
White, D. W., 1 Bell street
Whitton, Patrick W., Henderston, Newtyle
Wilson, John W. A., Pitairlie, Monikie
Yule, John, Braehead cottage, Liff

CLERK OF THE PEACE OF ANGUS—T. C. Lowson, 34 Castle street, Forfar.

JUSTICES OF THE PEACE (CARSE PORTION OF THE PERTH DISTRICT OF THE COUNTY OF PERTH).—Alfred W. Cox of Glendoick; General Maitland of Errol Park, Errol; Major Simpson, Glencarse house, Glencarse; William B. Dickie, Whitehills, Inchture; Alexander Graham, Hill, Errol; William Niven, Loan of Errol, Errol; C. J. G. Paterson of Castle Huntly; John Prain, Inglewood, Invergowrie; George Mitchell, Knapp, Longforgan; Duncan M'Ewen, Over Kinfauns; Alfred Tosh, Lochton, Inchture; William Tait, Cuba terrace, Errol; Lord Kinnaird, Rossie priory, Inchture; Lady Kinnaird, Rossie priory,

Inchture; William G. Walker, Millhill, Inchture. Clerk of the Peace for Perthshire, Alexander Stewart, 31 George street, Perth.

JUSTICE OF PEACE OFFICERS.—M'Keran & Forbes, 24 Bank street; Alexander Forbes and George Mitchell, 24 Bank street; Charles Rennie, 80 Nethergate; Barbara M. R. Fenton, 80 Nethergate.

SHERIFF OFFICERS.—James Bisset, 80 Nethergate; M'Keran & Forbes, 24 Bank street; Alex. Forbes and G. Mitchell, 24 Bank street; C. Rennie, 80 Nethergate; C. Lyall, 46 Castle street.

SHERIFF OFFICERS FOR THE COUNTY OF PERTH, Resident in Dundee.—M'Keran & Forbes, 24 Bank street; Alexander Forbes and George Mitchell, 24 Bank street; Charles Rennie, 80 Nethergate.

SHERIFF OFFICERS FOR THE COUNTY OF FIFE, Resident in Dundee.—M'Keran & Forbes, 24 Bank street; Alexander Forbes, 24 Bank street; George Mitchell, 24 Bank street; Charles Rennie, 80 Nethergate.

SHERIFF OFFICER FOR THE COUNTY OF KINCARDINE, Resident in Dundee.—Alexander Forbes, 24 Bank street.

MESSENGERS-AT-ARMS.—M'Keran & Forbes, 24 Bank street.

CUSTOMS AND EXCISE, Custom house, Dock street.—Collector, J. D. Johnston; Assistant Collector, C. L. Hopps; Chief Clerk, A. W. Joyce; Higher Clerical Officer, B. W. Cannon; Officer, H. G. Wem; Clerical Officers, G. A. Jeffrey, C. Renwick, W. A. Runciman, E. Crapper, R. B. Adamson, P. C. Adam, J. Gardner, J. A. M'Murtrie, H. S. Binnie, W. S. Wood, W. C. Minns.

Surveyor (Customs), R. E. Barbour; Officers (Customs), J. Begbie, J. H. Fargie, L. Johnston, R. R. Smith, G. Watt, J. L. Whyte, J. A. Rioch, K. Mackie, F. Batchelor.

Chief Preventive Officer, B. A. Groat; Preventive Officers, G. N. Taylor, D. C. Gair; Assistant Preventive Officers, G. J. Adam, J. G. Bodman, G. P. Donaldson, J. M'Cormack, J. H. Hamilton.

Women Pension Officers, Miss R. E. Harrison, Miss M. Kidney. Housekeeper Messenger, J. MacLean.

Surveyor (Excise), Vacant; Officers (Excise), W. F. Lane, W. B. Murdoch, A. Swayne. Office, 5 Cowgate.

H.M. INSPECTORS OF TAXES.—Dundee 1st District, 5 City square—L. V. Whitley. Dundee 2nd District, 5 City square—N. G. Macinnes. Dundee 3rd District, 5 City square—F. G. H. Smith. Dundee 4th District, 5 City square—J. Fitzgerald.

Clerk to Income Tax Commissioners—George Blair, 32 Bank street.

Assessor of Income Tax—George Myles, 32 Bank Street.

INLAND REVENUE.—Collector of Taxes, D. M. Campbell, 31 Bank street.

H.M. INSPECTORS OF FACTORIES—District Office, 29 Bank street (comprising Counties of Angus, Perth). — H.M. Inspector in charge (to whom all communications should be addressed), David F. Young, 29 Bank street; Staff, Miss M. E. Fletcher and J. K. Mitchell; Dr A. Sydney Campbell, 297 Perth road, H.M. Certifying Factory Surgeon.

BANKING AND INSURANCE LISTS.

BANKING COMPANIES AND AGENTS.—

Bank of Scotland, 34 Reform street, (See Adv.) -	John Nicoll
	W. W. Campbell, Sub-Agent
,, 1 Victoria street, - -	Arthur J. Clarke
Bank of Scotland Dundee Nominees, Ltd.; Registered Office, 34 Reform street, -	R. K. Louden, Secretary
British Linen Bank, 35 Murraygate, -	John M. Kellas
,, 40 Nethergate, -	John Scott
,, 39 Westport, -	J. E. D. Jewell
Clydesdale Bank, Ltd., High street, (See Adv.)	William Reid
Commercial Bank of Scotland, Ltd., 85 Commercial street, -	John S. Brown
,, 310 Perth road, - -	H. M. Fowlie
,, 165 Albert street, - -	A. S. G. Thomson
,, 175 Brook street, B.F., -	Andrew King
National Bank of Scotland Ltd. (See Adv.) 71 Reform street, -	J. Gilbert Fleming
,, 115 Hilltown, -	George R. Little
,, 16 Cowgate, -	J. G. Lindsay
North of Scotland Bank, Ltd., 24 High street, - -	James D. Davidson
,, 3 Meadowside, - -	George Howison
,, 93 High street, Lochee,	James Nicoll
,, 89 Gray st., Bro. Ferry,	John G. M. Ferguson
Royal Bank of Scot., 3 High st. (See Adv.)	Quintin B. Grant
,, Branch 53 Murraygate, -	John W. G. Martin
,, ,, ,,	John Mackintosh, Sub-Agent
,, ,, 22 King street, -	T. R. D. Prentice
,, ,, 36 Westport, -	Frank G. D. Scott
,, ,, 260 Perth road, -	Arthur J. Young
,, ,, 9 Strathmartine rd.,	John Stiven
,, ,, 138 Albert street, -	James Sinclair
,, ,, 122 High st., Lochee,	James C. M'Lean
,, ,, 288 Brook st., B.F.,	George Elder
,, ,, 532 Strathmartine road, Downfield	John Stiven
Union Bank of Scotland, Ltd., 2 Panmure street,	James Dickie
,, ,, Branch 113 Nethergate,	James O. Ramsay

Dundee Savings Bank.—Head Office, 2 Euclid street. Hours—Monday 9 a.m. to 3 p.m.; Saturday 10 a.m. to 1 p.m.; other days 10 a.m. to 3 p.m.; Monday and Friday evenings, 6 to 8. Branch Offices—1 Stirling street, 146 Princes street, 181 Hawkhill; 55 High street, Lochee; and 84 Fort street, Broughty Ferry—all open at 10 a.m. (same hours as head office, with exception of Monday morning at 9). Actuary, A. Lewis Ross. (See Adv.)

POST OFFICE SAVINGS BANK.—See Postal Directory.

FIRE AND LIFE, &c., INSURANCE COMPANIES' AGENTS.

Abstainers and General
Hector Shepherd, 11 Ward rd., Dist. Mgr.

Alliance Assurance Co., Ld.
Joseph J. Barrie & Co., 10 Panmure st.
Shiell & Small, 5 Bank street

Atlas Assurance Co., Ltd. (Fire, Life, and Accident)
F. G. Dewar, 6 Panmure st., Dist. Secy.

Automotor Finance, Ltd.
6 Whitehall crescent

Britannic Assurance Co., Ld.
6 Panmure st. ; A. Maitland, District Manager ; 31 Wellgate (Telephone No. 5636) ; Jas. Scott, District Manager

British Engine, Boiler, and Electrical
Branch Office, 31 Albert square ; A. Colquhoun, Resident Secretary

British General
J. Seth Rumgay, 3 Seagate, Resident Secretary

British and Irish Plate Glass (See Adv.)
D. & J. Thomson, 8 Bank st., Dist. Agts.
A. G. Scott, 10 Victoria chambers
James Miller & Son, 9 Ward road
Guthrie & Maxwell, Anstruther

British Law (Fire, Accident, &c.). (See Adv.)
J. A. & T. Graham, 2 Union street
J. & J. Ogilvie, 13 Albert square
Neill & Gibb, Arbroath

Caledonian (Fire, Life, Accident, Burglary, Marine)
Office, 35 Albert sq.; A. W. Kennedy, Sec.

Canada Life
Branch Office, 30 Meadowside. Local Directors—Marquess of Aberdeen and Temair, A. D. Cheyne of Leithfield. Branch Manager, William Renison

Car Corporation of Great Britain, Ltd.
12 Victoria chambers

Car and General
R. Watson Kerr, 45 Commercial street, Resident Secretary

Century
Branch Office, 83 Commercial street; George Knowles, Local Manager

City of Glasgow Friendly Society
Fred Smith, 21 Reform st., Dist. Mangr.

Clerical, Medical, & General Life Assurance Society
33 Commercial st. (Teleph. No 4252)

Colonial Mutual Life
P. M'Naughton, 11 Barrack st., Agent

Colonial Mutual Life Assurance Society, Ltd., of Australia
67 Murraygate; J. Hutchison, Dist. Mgr.

Commercial Union (Fire, Life, Accident, Marine). (See Adv.)
Branch Office, 12 Victoria chambers. Local Board of Directors—George Webster, R. Lindsay Robertson, P. F. Husband, Wm. Nairn, A. A. Davidson. Local Manager, R. F. Johnston

Co-operative Insurance Society, Ltd.
Wilfrid E. Taylor, 7 King st., Dist. Mngr.

Drapers' and General Insur. Co., Ltd.
4 India buildings; A. S. Ingles, Resident Secretary

Dundee Burial Collecting Society. (See Adv.)
Office, 2 Bain square. Trustees—Sir Alexander Spence, Neil Macdonald, William M. Crooks. President, John Leese; Vice-President, D. H. M'Intosh; Secretary and Treasurer, R. Fulton, 48 Albert street

Dundee and District Mutual Glass. (See Adv.)
Chas. M. Murdoch, 21 Dock st., Manager
W. B. Dickie & Sons, 11 Whitehall street
J. & J. Scrimgeour, 54 Seagate
J. & J. Hunter, 1 Albert square
J. A. & T. Graham, 2 Union street
Robertson & Taylor, 4 High street
W. A. Martin & Scott, 21 Reform street
A. & R. Lickley, 2A King street
Alex. Neish & Sons, 31 Reform street
A. B. MacBain, 14 Cowgate
J. & E. Shepherd, 31 Panmure street
Edward Cowan & Co., 4 High street
A. Burns Petrie & Allan, 84 Commercial street
J. Grafton Lawson & Co., 7 Ward road
D. N. Robertson, 5 Baxter Park terrace
Smith & Moncur, 9 Ward road
J. G. Sibbald & Son, 25 Commercial st.
Reid, Johnston, & Co., 34 Reform street
Don & Stewart, 2 Union street
W. A. Mitchell & Son, 21 Reform street
Joseph Wilkie & Co., 27 Bank street
Clarke & Fettes, 31 Reform street
M'Kenzie & Campbell, 11 Barrack st.
A. R. Stenhouse & Partners, 21 Albert sq.
Brodie & Buchan, 3 King's road
Joseph Farquhar, 2 Forester street
G. Burnett, 155 Victoria road
J. Cram & Sons, 38 Whitehall street
Hendry & Fenton, 4 High street
R. D. L. Keith, 14 Barrack street
T. & J. W. Laverock, 16 Bank street
J. C. M'Lean, Royal Bank, Lochee
J. & J. Ogilvie, 13 Albert square
R. C. Thomson & Murdoch, 64 Reform st.
Urquhart & M'Walter, 148 Nethergate
Shield & Kyd, 1 Albert square
Fergusson & Stephen, 20 Whitehall st.
J. R. Strachan, 29 Union street

Eagle, Star, and British Dominions
Branch Office, 13 Panmure st.; Arthur W. Smith, Branch Manager. Local Board of Directors, George Bonar, P. S. Brown, Alex. Mackay, W. Moir Scott

Edinburgh Assurance Co., Ltd.
Branch Office, 12 Victoria chambers
R. F. Johnston, Local Manager

Employers' Liability Assurance Corporation, Ltd. (See Adv.)
C. B. M. Abbott, 33 Commercial street, District Manager

Federated Employers' Insurance Association, Ltd.
4 India buildings (Telephone No. 5539); D. M. Buist, Resident Inspector

Fine Art and General (Fire, Accident, all Risks, Marine)
Branch Office, 21 Albert square; W. M. Henderson, District Secretary

Friends Provident and Century Life
Branch Office, 83 Commercial street; George Knowles, Local Manager

General Accident Fire and Life Assurance Corp., Ltd.
Branch Office, General buildings, Reform st.; Alex. Mitchell, Branch Mgr. Local Board of Directors, D. J. Macdonald (Chairman), Wm. Bruce, Sir Walter John Morrison-Low, Bt., Jas. Simpson

General Life Assurance Co.
Alexander Mitchell, General buildings, Reform street, Branch Manager

Gresham (Life)
4 India buildings

Gresham (Fire and Accident)
Charles Williamson, 4 India buildings, Branch Manager

Guardian (All the Principal Classes of Business transacted). (See Adv.)
Branch Office, 1 Charlotte square, Edinburgh; D. L. Gibson, Branch Manager. Dundee Sub-Branch, 4 Panmure street (Telephone No. 3978); D. Gibb Irons, Local Secretary

Guildhall
96 and 98 Commercial street; T. W. Robertson, District Manager

Hearts of Oak
Samuel Devine, 1 Commercial street, District Agent

Law Union and Rock Insurance Co., Ltd. (Fire, Life, Accident, Sickness, Employers' Liability, Burglary, Fidelity Guarantee, Plate Glass, Motor Car, Property Owners, Public Liability, Loss of Profits by Fire)
W. B. Dickie & Sons, 11 Whitehall street, District Managers
Edinburgh Branch, 33 St Andrew sq., Edinburgh; Manager, T. G. Maitland

Legal (Fire, Loss of Profits, Accident, Employers' Liability, Plate Glass, Motor Car, Engineering, Guarantee, Personal Accident, &c.). (See Adv.)
Robert M. Noble, 74 Commercial street, Local Director

Legal and General (Life, Fire, Accid.)
R. M. Noble, 74 Commercial st., Dis. Agt.

Licenses and General Insurance Co., Ltd. (All classes of Insurance transacted except Life and Marine)
11 Whitehall street (Telephone No. 5476); James H. P. Tonge, Local Mgr.

Life Association of Scotland
Branch Office, 10 Reform street; J. M. Cross, Secretary

Liverpool & London & Globe (Fire, Loss of Profits, Accident, Life, Marine)
District Office, 5 Cowgate; W. R. M'Niven, Local Manager

Liverpool Victoria Friendly Society
Geo. E. Bryant, 54 Commercial st., Mngr.

London Assurance (Fire, Life, Accident, Marine)
96 and 98 Commercial street (Telephone No. 2014; Telegrams, "Lonchus"); T. W. Robertson, District Manager

London Guarantee and Accident
Branch Office, 39 Murraygate; J. M'Call Brown, A.C.I.I., Branch Secretary

London and Lancashire (See Adv.)
Branch Office, 2 India buildings. Dundee Board of Directors—W. Campbell Scarlett, J. L. Carmichael. Resident Secretary, James Knight

London and Scottish Assurance Corporation, Ltd.
Robert Butter, Northern buildings, 110 Commercial street, Branch Manager

Motor Union (Motor, Fire, Life, Accident, Marine)
Branch Office, 12 Victoria chambers, James Robertson, Branch Manager

National Boiler
Douglas & Doubble, 12 Bank street

National Employers' Mutual General
Branch Office, 21 Dock street; J. D. Stewart, Local Representative

National Insurance Co. of Great Britain, Ltd. (Fire, Loss of Profits, Accident, Burglary, Plate Glass)
Branch Office, 12 Victoria chambers; R. F. Johnston, Branch Manager

National Mutual Life Association of Australasia, Ltd.
(Purely Mutual; No Shareholders). (Low Premiums; High Bonuses).
District Office, 180 Hope street, Glasgow; J. A. Coventon, District Secretary

National Provident Institution for Mutual Life Assurance
65 Renfield street, Glasgow

National Provincial
51 Meadowside; J. S. Inglis, Manager

North British and Mercantile (Fire, Burglary, Loss of Profit, Accident, Marine, Life, Annuities, &c.). (See Adv.)
Branch Office, 21 Albert square; W. M. Henderson, Local Manager

Northern Assurance (Fire, Marine, Accident, Life). (See Adv.)
Dundee Office, 110 Commercial street. Dundee Board of Directors—James Barty, LL.B., J. Ernest Cox, LL.D., Charles C. Duncan, James Fenton, J. A. Kyd, C. H. Marshall, S.S.C. Secretary, Robert Butter

Norwich Union Fire and Life (Fire, Life, Accident, Motor Car, Fidelity, Third Party, Property Owners, Burglary, Plate Glass, Live Stock, Loss of Profits, Engineering). (See Adv.)
Branch Office, 10 Victoria chambers; W. S. Whyte, District Manager

Ocean Accident and Guarantee Corp.
Branch Office, 48 Bell street; J. T. Stewart, Branch Manager

Palatine
Branch Office, 64 Bell street; A. T. Wanless, Resident Inspector

Pearl Assurance Co.
District Office, 30A Meadowside; D. R. Platt, District Manager

Phoenix
Branch Office, 39 Murraygate; R. C. Kinnison, Local Director; J. M'Call Brown, A.C.I.I., Branch Secretary

Provincial Insurance Co., Ltd.
4 India buildings; A. S. Ingles, Resident Secretary
Willison & Scott Fithie, 23 Panmure street, Agents

Prudential
District Office, Prudential buildings, 31 Albert square; R. Bissett and K. E. M'Lennan, Superintendents

Railway Passengers
W. M. Henderson, 21 Albert square, Local Manager

Refuge
District Office, 45 Commercial street; Edward C. Millar, Superintendent

Road Transport and General Insurance Co., Ltd.
31 Albert square; J. Webster, Res. Insp.

Royal Exchange Assurance (Fire, Life, Sea, Accident, Burglary, Employers' Liability, Annuities, Fidelity Guarantees, Third Party, Motor Car, Plate Glass, Live Stock, Ptomaine Poisoning, Consequential Loss through Fire, Lift, Boiler, Machinery, Single Policy issued covering Fire, Burglary, and Domestic Servants. The Corporation will act as Executor of Wills, Trustee of Wills and Settlements). (See Adv.)
Local Directors — Right Hon. Lord Forteviot, H. S. Sharp, J. A. Tombazis. Manager, J. S. Inglis, 51 Meadowside (Telephone No. 5161—two lines; Telegrams, "Foxhound")

Royal Insurance Co., Ltd. (Fire, Loss of Profits, Life, Marine, Accident, Property Owners' Liability, Burglary, Motor Car, Fidelity, Employers' Liability, Plate Glass, Live Stock, Engineering, &c.)
Branch Offices, 97 and 99 Commercial street; Local Board of Directors—Chairman, J. Norman Methven; F. F. Macdonald, George Dundas, J. Gordon Simpson. Local Manager, T. G. A. Miller

Royal Liver Friendly Society
T. Dunn, District Manager, 9 King street

Royal London Insurance Offices
M. Cairns, 74 Murraygate, Supt.

Scottish Automobile and General
District Office, 6 Whitehall crescent; A. E. Pickering, District Representative

Scottish Boiler Insurance and Engine Inspection Company, Limited
Willison & Scott Fithie, 23 Panmure street, District Agents

Scottish Equitable (Mutual) Life
Office, 6 Panmure street; J. Nairne Forrest, F.F.A., Resident Secretary

Scottish Insurance Corporation, Ltd. (Fire, Life, Accid., Motor Car, &c.)
Office, 11 Panmure st.; A. R. Davidson, Resident Secretary

Scottish Legal Life Assur. Society
Office, 51 Murraygate; E. H. Porter, Dist. Manager; Robert Barnett, Inspector

Scottish Life
George Myles and N. T. Currie, 32 Bank street, Joint Resident Secretaries

Scottish Metropolitan Assur. Co., Ltd.
Robert Butter, Northern buildings, 110 Commercial street, Branch Manager

Scottish National Key Registry and Assurance Association, Ltd. (See Adv.)
Don & Stewart, C.A., 2 Union street, Resident Secretaries; James Wallace, 105A Nethergate, District Agent

Scottish Plate Glass. (See Adv.)
John Rattray & Sons, 50 Barrack street

Scottish Provident Institution (Life)
Office, Scottish Provident buildings, 49 Meadowside

Scottish Reversionary Co., Ltd. (See Adv.)
Head Office, 33 Charlotte square, Edinburgh; A. W. R. Durham, C.A., Manager

Scottish Union and National (Fire, Householders' Consolidated, Loss of Profits, Life, Annuities, Accidents and Illnesses, Burglary, Glass Breakage, Employers' Liability, Third Party Liability, Transit, Fidelity Bonds, Motor Car, Marine, Boiler Explosions). (See Adv.)
Branch Office, 13 Panmure st.; James W. Muir, F.C.I.I., Resident Secretary

Standard (Life)
Shiell & Small, 5 Bank street
P. F. & J. Husband, 15 Cowgate

State (Fire, Accident, and Marine)
Branch Office, 51-53 Meadowside; Local Directors—Arthur J. Cox, P. W. Johnston, James R. Lindsay, William Low, K. S. Malcolm; Dist. Manager, J. S. Inglis; Resident Inspector, A. M. Simpson

Sun Insurance Office, Ltd.
F. J. Ribbeck, 30 Meadowside, District Secretary

Sun Life of Canada
7 Ward road (Telephone No. 3989); F. C. C. Whitelaw, Branch Manager

Sun Life Assurance Society
W. Wilson Scott, 30 Meadowside, Mngr.

Union Assurance Society, Ltd. (Fire, Life, Accident, &c.)
Branch Office, 64-66 Bell street; R. G. Tait, Local Secretary

Vulcan Boiler and General
A. R. Stenhouse & Partners, 21 Albert square, District Agents

Warden. (See Adv.)
Branch Office, 218 Union street, Aberdeen; W. Matheson, Manager

Wesleyan and General
C. Marland, 45 Commercial street, District Superintendent

West of Scotland Insurance Office, Ltd.
12 Victoria chambers (Telephone Nos. 5101, 5102); R. F. Johnston, Local Manager

Western
23 Panmure street; John Simpson, Mgr.

Yorkshire (Fire, Life, Accident, Motor Car, Loss of Profit, Annuities, Plate Glass, Live Stock, &c.).
Branch Office, 44 Reform street; D. Grant Rea, Branch Manager

MARINE INSURANCE COMPANIES' AGENTS.

British Corporation Register of Shipping and Aircraft
J. M. Purdon and William D. Martin, 65 Trades lane, Surveyors

British and Foreign Marine
G. A. M'Laren & Son, 4 India buildings

Commercial Union. (See Adv.)
R. F. Johnston, 12 Victoria chambers
Charles Barrie & Sons, 49 Meadowside

Lloyd's Marine Insurance
Willison & Scott Fithie, 23 Panmure st.
James Nicoll & Co., 223 Albert street

Lloyd's Register of Shipping
Wm. H. Copeman and Jas. S. Thomson, 26 East Dock street, Surveyors for district of Dundee, Montrose, St Andrews, Tayport, Arbroath, and Perth

The Marine Insurance Co., Ltd.
James Logie & Co., 2 India buildings

Maritime Insurance Co., Ltd.
James Logie & Co., 2 India buildings

Royal Exchange Assurance Corporation. (See Adv.)
J. S. Inglis, Manager, 51 Meadowside

Ulster Marine Insurance Co., Ltd.
James Logie & Co., 2 India buildings

Union Marine and General Insurance Co., Ltd., of Liverpool
James Logie & Co., 2 India buildings

INSURANCE BROKERS AND SURVEYORS.

(*See also Ship and Insurance Brokers in Trades and Professions Section.*)

A. C. Couttie, 13 Panmure street
John Cruickshank & Co., 7 Ward road
James Logie & Co. (incorporating Gibson, Farquharson, & Co.), 2 India buildings. (See Adv.)
Charles M. Murdoch, 21 Dock street. (See Adv.)
James S. Ritchie, 1 Commercial street
A. R. Stenhouse & Partners (incorporating George Rollo & Co.), 21 Albert square
Willison & Scott Fithie, 23 Panmure street

INSURANCE INSTITUTE OF DUNDEE.—Hon. Secretary, Walter J. Sharp, F.C.I.I., Motor Union, 12 Victoria chambers

SCOTTISH BANKERS' ASSOCIATION, Dundee Branch.—Secretary, W. D. Scott, 35 Blackness avenue

PROPERTY AND INVESTMENT COMPANIES.

Alliance Trust Co., Ltd.—Directors, F. B. Sharp (Chairman), David Pirie, W. Norman Boase, James Prain, W. D. Macdougall, H. F. B. Sharp; Manager, W. D. Macdougall; Secretary, John P. Bruce, Meadow house, 64 Reform street. (See Adv.)

THE SECOND ALLIANCE TRUST COMPANY, LTD.—Directors, Geo. S. Lamb, F. B. Sharp, David Pirie, James Prain, W. D. Macdougall, H. F. B. Sharp; Manager, W. D. Macdougall; Secretary, John P. Bruce, Meadow house, 64 Reform street.

BRITISH CANADIAN TRUST, LTD.—Directors, D. M. Brown, James Kydd, James L. Rettie, James Robertson, L. F. Robertson; Law Agents, Johnstone, Simpson, & Thomson; Auditors, Robertson & Taylor, C.A.; Secretaries, Moody Stuart & Robertson, C.A., 22 Meadowside.

THE CALEDONIAN PROPERTY INVESTMENT COMPANY, LIMITED.—Regd. Office, 29 Commercial st.; Directors, Wm. T. M'Donald (Chairman), David N. Milln, James Dryden, David S. Macpherson, A. H. Brown; Bankers, The Bank of Scotland; Manager and Secretary, John E. M'Intyre, C.A., 29 Commercial street.

THE DUNDEE ARCADE PROPERTY COMPANY, LIMITED.—Directors, James Anderson, William C. F. Stewart; Secretary, F. B. Graham, 61 Reform street.

DUNDEE CENTRAL PROPERTY COMPANY, LTD.—Directors, James Smart, David Smith; Secretary, A. Lickley Proctor, F.S.I., 2A King street.

DUNDEE GARDEN CITY ASSOCIATION, LTD.—Board of Directors, Sir Herbert K. Ogilvy of Inverquharity, Bart. (Chairman); P. S. Brown of Linlathen; Reg. R. Ovenstone, Balmyle, Broughty Ferry; James Mackersie, 26 Seagate; Secretaries, Shiell & Small, 5 Bank street.

DUNDEE AND DISTRICT ECONOMIC BUILDING SOCIETIES.—Bankers, The Commercial Bank; Solicitors, H. & H. J. Carlton; Surveyors, Maclaren, Soutar, & Salmond; Secretaries, James Cram & Sons, C.A., 38 Whitehall street.

HALIFAX BUILDING SOCIETY.—Agents, J. & E. Shepherd, 31 Panmure street; Solicitors, J. & J. Scrimgeour; Valuers, A. & R. Lickley.

SCOTTISH AMICABLE BUILDING SOCIETY.—District Agents, Urquhart & M'Walter, 148 Nethergate.

DUNDEE JOINT STOCK COMPANY.—Preses, John Yeaman; Vice-Preses, James Callan; Factor, A. B. MacBain, 14 Cowgate.

DUNDEE AND LONDON INVESTMENT TRUST, LTD.—Secretaries, Shiell & Small, 5 Bank street.

THE FORFARSHIRE BUILDING SOCIETY.—Directors, James M. Brown, John Y. Rogers, George Scott, A. J. Morton, T. R. Murray; Surveyor, William Salmond; Auditors, Robert C. Thomson and J. B. Alexander; Bankers, The Clydesdale Bank, Ltd.; Secretaries and Treasurers, F. E. Scott, Keir, & Drummond, 11 Whitehall street.

THE MATADOR LAND AND CATTLE COMPANY, LIMITED.—Registered Offices, 22 Meadowside. Directors, J. C. Johnston (Edinburgh), Alexander Mackay (Chairman), Murdo Mackenzie (Denver), George Bonar, W. D. Macdougall; Secretaries, Mackay, Irons, & Co., C.A.

THE NORTH OF SCOTLAND REVERSIONARY COMPANY, LTD.—Regd. Office, 15 Cowgate. Directors, P. F. Husband, T. H. Smith, Thomas Watson; Auditors, R. C. Thomson & Murdoch, C.A.; Secs., P. F. & J. Husband.

THE NORTHERN HOUSING ASSOCIATION, LTD.—Factors, J. & E. Shepherd; Secretaries, Henderson & Loggie, C.A., 11 Panmure street.

THE NORTHERN PROPERTY AND REVERSIONARY COMPANY, LIMITED.—Factors, J. & E. Shepherd; Secretaries, Henderson & Loggie, C.A., 11 Panmure street.

THE NORTHERN AMERICAN TRUST COMPANY, LIMITED.—Directors, J. Ernest Cox (Chairman), Adam Hunter, William Low, George Bonar; London Correspondents, Robert Fleming & Co., Ltd.; Secretary, William C. Lawson, 22 Meadowside.

THE FIRST SCOTTISH AMERICAN TRUST COMPANY, LIMITED.—Directors, J. Ernest Cox (Chairman), Adam Hunter, William Low, George Bonar; London Correspondents, Robert Fleming & Co., Ltd.; Secretary, William C. Lawson, 22 Meadowside.

THE SECOND SCOTTISH AMERICAN TRUST COMPANY, LTD.—Directors, J. Ernest Cox (Chairman), Adam Hunter, William Low, George Bonar; London Correspondents, Robert Fleming & Co., Ltd.; Secretary, William C. Lawson, 22 Meadowside.

THE THIRD SCOTTISH AMERICAN TRUST COMPANY, LTD.—Directors, J. Ernest Cox (Chairman), Adam Hunter, William Low, George Bonar; London Correspondents, Robert Fleming & Co., Ltd.; Secretary, William C. Lawson, 22 Meadowside.

THE SCOTTISH CANADIAN TRUST, LTD.—Directors, D. C. Thomson (Chairman), W. Harold Thomson, Sidney C. Thomson, Norman F. Thomson; Secretary, David Simpson, 22 Meadowside.

THE SCOTTISH HOUSE PROPERTY INVESTMENT COMPANY, LIMITED.—Secretaries, F. E. Scott, Keir, & Drummond, 11 Whitehall street.

DUNDEE AND DISTRICT IRON AND STEEL STOCKHOLDERS' ASSOCIATION.—Secretary and Treasurer, D. A. Mortimer, 31 Murraygate.

FAIRS AND MARKETS.

BELL'S FAIR—Feeing Market—is held in Shore terrace on the first Friday of October.

"FLIT-FRIDAYS," or the TERM FEEING MARKETS, are held on 28th May and 28th November, if these dates fall on a Tuesday or Friday, failing which, on the first Tuesday or Friday thereafter.

A WEEKLY CATTLE AND SHEEP MARKET is held every Tuesday forenoon, at the Cattle Market, East Dock street.

MARKET DAYS—Tuesday and Friday.

PUBLIC CONVEYANCES.

HACKNEY CARRIAGES AND TAXI-CABS.—Fare shall be 1s 6d within the following circuit wheresoever within such circuit the carriage may be engaged: namely, within a circuit commencing at the foot of Shepherd's loan (Magdalen green), and passing by Shepherd's loan to the junction of Hawkhill and Perth road, and thence by Hawkhill, and Annfield road, Cherryfield, and Brook street, to the junction of Milnbank road and Polepark road, and thence to Dudhope Church at the junction of Lochee road and Polepark road, and proceeding by Dudhope house, Dudhope terrace, Somerville place, Constitution street, Rosebank street, Ann street, Cotton road, Laing street, and Dura street to Brown Constable street, and thence by Lyon street, Raglan street, and Lower Lilybank to Broughty Ferry road, and terminating on said Ferry road at Springhill or Carolina port. Also from any place to any other place within five miles from the General Post Office of the burgh, if not more than a mile, 1s 6d; and for each additional half-mile, or any part of a half-mile, 9d additional. These fares are for single journey; no charge for carriage returning empty. If passenger returns with carriage, 9d per mile; waiting to be charged 4s per hour; shopping, 6s per hour.

The foregoing fares to apply to cases where the number of passengers does not exceed four. If five passengers are carried, 6d extra, irrespective of mileage or distance, may be charged. In the case of children under twelve years of age, two are to be reckoned and charged for as one adult.

When required to ply after midnight to five o'clock a.m., double fares will be charged.

Luggage not exceeding in weight 100 lbs. shall be taken free of charge; above that weight it shall be liable to a charge of 9d extra.

When a carriage is called, but not used, a charge of 9d will be allowed if the place to which it is called be under half a mile from the nearest stand, and 1s 6d if beyond said distance.

LONDON MIDLAND AND SCOTTISH RAILWAY.—Chief Offices, Euston Station, London.—Sir Josiah S. Stamp, President of Executive.

DUNDEE.—West Station, South Union street—D. W. Barrie, District Goods and Passenger Manager, Perth; D. Blooman, Assistant Goods and Passenger Manager; J. Lamont, Stationmaster; Alexander Trotter, Goods Agent. Magdalen Green Station—J. Lamont, Stationmaster, West Station. Lochee Station—J. Cameron, Stationmaster. Baldovan and Downfield Station—Robert Crosbie, Stationmaster. Barnhill Station—John Cameron, Stationmaster. Maryfield Station—George Neale, Agent. Fairmuir Station—George Neale, Agent.

LONDON AND NORTH-EASTERN RAILWAY COMPANY. — Head Office (Scotland), 23 Waterloo place, Edinburgh.—James Calder, General Manager (Scotland), Edinburgh; Charles H. Stemp, Superintendent, Edinburgh; George S. Begg, Passenger Manager, Edinburgh; George Mills, Goods Manager, Glasgow.

DUNDEE.—Tay Bridge Station, South Union street—John Wilkie, District Commercial Superintendent; William Lyle, District Operating Superintendent, Burntisland; Harry R. Watson, Goods and Passenger Agent; John D. Wallace, Stationmaster. Esplanade Station—John D. Wallace, Stationmaster.

DUNDEE AND ARBROATH JOINT RAILWAY, T. S. MacKintosh, Secretary, 23 Waterloo place, Edinburgh. L.M.S. Railway—J. M. Smith, Goods and Passenger Manager, Aberdeen. L. & N. E. Railway—John Wilkie, District Commercial Superintendent, Dundee; William Lyle, District Operating Superintendent, Burntisland.

DUNDEE.—East Station, East Dock street—William Johnston, Stationmaster and Goods Agent. Broughty and West Ferry Stations—A. Morris, Stationmaster and Goods Agent.

TAY FERRIES, Craig pier, South Union street—William Johnston, Supt.

A Steamboat sails from Dundee at 7 a.m., 8 a.m., and every half-hour thereafter until 7.30 p.m., then 8.15, 9.15, and 10.15 p.m., and from Newport at 7.30 a.m., 8.30 a.m., and every half-hour thereafter until 7.30 p.m.,

then 8.15, 8.45, 9.45, and 10.45 p.m., from 1st May to 30th September. Sailings from Dundee from 7 a.m., 8 a.m., then every half-hour until 6 p.m., then 7 p.m., 8.15 p.m., 9.15 p.m., 10.15 p.m.; and from Newport 7.30 a.m., 8.30 a.m., then every half-hour until 6.30 p.m., then 7.30 p.m., 8.45 p.m., 9.45 p.m., 10.45 p.m., from 1st October to 30th April.

SUNDAY SAILINGS—From Dundee at *9 a.m., 10 a.m., *11 a.m., 12.40 p.m., 1.15 p.m., 2.15 p.m., *3.15 p.m., 4.5 p.m., 5.15 p.m., 6.15 p.m., *7.15 p.m., *7.45 p.m., 8.15 p.m., *8.45 p.m., 9.10 p.m. From Newport at *9.30 a.m., 10.30 a.m., *11.30 a.m., 12.55 p.m., 1.45 p.m., 2.45 p.m., *3.45 p.m., 4.30 p.m., 5.45 p.m., 6.45 p.m., *7.45 p.m., *8.15 p.m., 8.45 p.m., *9.10 p.m., 9.30 p.m.

*From first Sunday in May to last Sunday in September.

BUS STANCES FIXED BY THE MAGISTRATES.—For Blairgowrie, &c., North Lindsay street (near Overgate). For Forfar, Kirriemuir, &c., North Lindsay street (opposite Willison street). For Arbroath, Aberdeen, Glasgow, Edinburgh, Newcastle, &c., Courthouse square. For Broughty Ferry, Monifieth, Carnoustie, &c., 36 Commercial street.

COUNTRY CARRIERS.

PLACES.	NAMES.	QUARTERS.	DESPATCHED.	
			DAY.	HOUR.
Alyth, Newtyle, and Meigle	P. S. Murray	14 Dock street (Tel. 5428)	D'ly except Saturday	12 n.
Do.	Scott Brothers	9 Dock street	Daily	12 n.
Arbroath	N. Sharp	R. Ower, Soapwork lane	Daily	1.30p.
Do.	J. Stewart	9 Dock street	Da ly	1p.m.
Do.	Ritchie's Ex. Co.	33 Exchange street	Daily	
Auchterhouse	J. Low	38 Overgate & 14 Dock street	Friday	1 p.m.
Blairgowrie and Coupar Angus	P. S. Murray	14 Dock street	D'ly except Saturday	12 n.
Do.	Ian M'Andrew	33 Exchange street	Daily	12 n.
Balmerino	Frank Rose	61 Yeamansh're, 33 Exchange st.	Tues. only	12.30 p
Broughty Ferry	Geo. Longair	10 & 14 Dock street	Daily	1p.m.
Do.	Mrs G. Mackie	32 High street	D'ly 11 a.m.	& 4 p.
Burrelton	P. S. Murray	14 Dock street	Thursday	12 n.
Do.	Ian M'Andrew	33 Exchange street	Daily	12 n.
Carnoustie	M. Hovell	33 Exchange st. and Dock st.	Daily	10 am
Do.	J. Ferguson	33 Exchange st. and 9 Dock st.	Daily	1p.m.
Do.	Alex. Gow	2 Shore terrace	Daily	11 am
Cupar	J. Grant	14 Dock street Tu.	Wed. Fri.	1.30p.
Downfield	Ritchie's Ex. Co.	33 Exchange street	Daily 11.30&	5 p.m.
Forfar	Ritchie's Ex. Co.	33 Exchange street	Daily	12.30 p
Do.	Ritchie Bros.	9 Dock street	Daily	1p.m.
Do.	F. Fox	33 Exchange street	D'ly ex. Sat.	5.30
Kirriemuir	James Meffan	9 Dock street	Daily	12 n.
Do.	F. Fox	33 Exchange street	D'ly ex. Sat.	5.30p.
Liff and Birkhill	Thomas Burry	Mid Kirk style	Tu. Fri., 1 to	2 p.m.
Lochee	Alex. Cook	88 South road, Lochee, and 72 Perrie street, L.	D'ly ex. Sat. Saturday	3 p.m. 12.30p
Do.	John Findlay	38 & 59 Overgate & 14 Dock st.	Hourly	
Lochee, Maryfield, and Ninewells	Ritchie's Ex. Co.	33 Exchange street Daily 9,	12.30, and	4
Longforgan	Alex. London	33 Exchange st. & Mid Kirk style	Tu. Fri.	12.30 p
Lundie	James Kettles	38 Overgate	Tu. Fri.	1-2 pm
M'yfield, Ninewells and Downfield	Alfred Duffus	23 Barrack street	Twice daily	
Monifieth	Jas. Gibson	14 Dock street (Tel. 5428)	Daily	12 n.
Do.	Alex. Gow	2 Shore terrace	Daily	11a.m.
Montrose and Brechin	Angus Carrying Service	9 Dock street	Daily	12 n.
Do.	J. Boyack	33 Exchange street	D'ly ex. Sat.	
Perth and intermediate villages	A. W. Cowper	10 Dock street	D'ly ex. Sat.	12.30 p
Do.	D. Grewar	9 Dock street (Tel. 4545)	D'ly ex. Sat.	12.30 p
St Andrews	Syd. Swindells	20 Commercial street Tues.	Wed. Fri.	1 p.m.
Do.	H. Brand & Son	33 Exchange street	D'ly ex. Sat.	1 p.m
Tayport	Robert Kidd	10 Dock street	Daily	1.30p.
Do.	R. Bayne	9 Dock street	Daily	1 p.m.

TRANSPORT COMMISSIONERS (Northern Area)—Appointed under the Road Traffic Act, 1930.—Henry Riches (Chairman), William Henderson, A. Fraser MacKintosh.

RAILWAY AND PARCEL EXPRESS CARRIERS.—

Dundee and Broughty Ferry Parcel Express.—The Van leaves 485 Brook street, Broughty Ferry, at 9.20 a.m. and 3 p.m.; and J. K. Sim's, 32 High street, Dundee, at 11 a.m. and 4 p.m. Mrs G. Mackie, Proprietrix.

Mutter, Howey, & Co., Ltd., Esplanade buildings, Carting Agents for London and North-EasternRailway Co., Dundee and Arbroath Joint Railway, and Public Warehouse Keepers. Thomas A. Melrose, Manager. (See Adv.)

Ritchie's Express Co., General Carriers and local Delivery Agents.—Agents for Atlas Express, Manchester, Glasgow, and London; agents for Carter, Paterson, & Co., London. Office, 33 Exchange street.

Scottish Motor Traction Co., Ltd., 8 Westfield avenue. Motor Bus Services to Forfar, Brechin, Blairgowrie, Alyth, Perth, Wellbank, and Carnoustie. Stances at Lindsay street, Courthouse square, and Commercial street. (See Adv.)

Alexander, W., & Sons, Ltd., 33 North Lindsay street.

Sutton & Co., General Carriers to all parts of the world. Agents of the Indian Parcel Post. James Cant, 5 Whitehall crescent, Agent.

Wordie & Co., South Union street, Carting Agents for L. M. & S. and Dundee and Arbroath Joint Railway Companies. Forward and receive goods to and from all Stations in Scotland, England, and Ireland. S. Clink, Manager.

HOLIDAYS, FESTIVALS, AND TERMS.

PUBLIC HOLIDAYS.—New Year's Day, second Monday of April and last Monday of September, Victoria Day and King's Birthday (24th May 1933); Summer Holidays, beginning fourth Monday of July.

BANK HOLIDAYS.—New Year's Day, Good Friday (14th April 1933), first Mondays in May and August, Christmas Day.

TRADES HOLIDAYS.—Engineers, second Saturday of June; Builders, last Saturday of August.

QUARTERLY TERMS.—Candlemas, 2nd February; Whitsunday, 15th May; Lammas, 1st August; Martinmas, 11th November.

ENGLISH QUARTER DAYS.—Lady Day, 25th March; Midsummer, 24th June; Michaelmas, 29th September; Christmas, 25th December.

REMOVAL TERMS.—29th May and 28th November.

SUMMER TIME.—Begins third Sunday in April and ends first Sunday in October.

SHOPS WEEKLY HALF-HOLIDAY.—See Page 56.

MOVABLE AND OTHER FESTIVALS, &C., FOR 1932-1933.—

1932.
May 26—Corpus Christi
July 1—Dominion Day
Sept. 12—Jewish New Year
Oct. 31—Hallowe'en
Nov. 11—Armistice Day (1918)
Nov. 27—Advent Sunday
Nov. 30—St Andrew's Day
Dec. 25—Christmas Day

1933.
Jan. 1—New Year's Day
Feb. 14—St Valentine's Day
Mar. 1—Ash Wednesday
Mar. 17—St Patrick's Day
April 9—Palm Sunday
April 14—Good Friday
April 16—Easter Sunday
April 19—Primrose Day
May 24—Empire Day
May 25—Ascension Day
June 4—Pentecost—Whit Sunday
June 11—Trinity Sunday
June 15—Corpus Christi

ECCLESIASTICAL LISTS.

CLERGY AND PLACES OF WORSHIP.

Presbytery of Dundee—Church of Scotland.

Joint Clerks { Rev. James Robbie, M.A., B.D., 64 Forfar road
Rev. John Sinclair, M.A., B.D., Mains manse, Old Glamis road

Dundee—

Albert Square (Meadowside)	G. R. Macphail, M.A. (*sen. col.*), 67 Inverna court, Kensington, London, W. 8 R. W. Matheson, M.A., 8 Laurelbank
Balgay (Lochee road)	James M. Stewart, M.A., 13 Lawside rd.
Barnhill	Geo. Bremner, B.D., Invermark ter., B'hill
Baxter Park (Arbroath road) ...	D. C. Murray, M.A., 15 Maryfield terrace
Bonnethill (Hilltown)	Donald Campbell, 12 Laurelbank
Butterburn (Hill street) ...	Hugh C. Hutchison, M.A., 22 Inverary ter.
Chalmers (Hunter street) ...	James A. Bishop, 27 Windsor street
Chapelshade (Constitution road)	Theodore Andrew, M.A., 1 Dudhope street
Clepington (Isla street) ...	David Dick, B.D., 23 Albany terrace
Downfield North (St Mary's rd.)	Henry Dodd, L.R.C.P.S. Edin., F.P.S. Glas., 201 Strathmartine road
Downfield South (Haldane st.)	James Macknight, 289 Strathmartine road
Dudhope (Lochee road) ...	Edward Beal, 4 Adelaide place
Dundee St Mary's (Nethergate)	A. W. Fergusson, D.D., 69 Dalkeith road
East (370 Queen st., Bro. Fy.)...	Frank Cairns, Mansefield, Camphill rd., B.F.
East (High street, Lochee) ...	George M'Gregor, M.A., C.F., 4 Harefield road, Lochee
Fairmuir (Clepington road) ...	W. A. Wallace, 1 Shamrock street
High (Kinghorne road) ...	G. MacLean Wylie, 6 Adelaide place
Hilltown (N. Wellington street)	W. Cumming Skinner, M.A., 6 Woodville pl.
Lochee Road (Logie street) ...	Geo. R. Robertson, M.A., 7 Inverary ter.
Logie (Scott street)	Henry M. Bartlett, M.A., B.D., 338 Blackness road
M'Cheyne (328 Perth road) ...	Andrew J. Forrest, B.D., 2 Osborne place
Mains (foot of Old Glamis road)	Rev. John Sinclair, M.A., B.D., Mains manse, Old Glamis road
Martyrs (Annfield road) ...	James Lamont, 150 City road
Maryfield (Morgan street) ...	William C. Bigwood, B.D., 15 Duff street
Ogilvie (Albert street)	H. F. Henderson, D.D., 23 Burnbank gardens, Glasgow, N.W. Hugh Alexander, M.A., 34 Argyle street
Old St Paul's (South), Nethergate	J. Boath Wood, M.A., B.D., 10 Laurelbank
Park (Park avenue)	J. G. Dawson Scott, M.A., 23 Shamrock st.
Queen Street (Broughty Ferry	T. D. Stewart Brown, M A., 32 Camphill road, Broughty Ferry
Rosebank (Constitution street)	John Howat, B.D., 5 Douglas terrace
Ryehill (79 Perth road)... ...	George Blair, D.D., 10 Windsor street
St Aidan's (440 Brook st., B.F.)	Alex. Smart, M.A., 85 Queen st., Bro. Fy.
St Andrew's (King street) ...	Robert F. V. Scott, 11 Albany terrace
St Clement's (Nethergate) ...	(Vacant)
St David's (North Tay street)	George M. Maclean, L.A., 18 Albany ter.
St David's (North) Strathmore av.	Hugh M. Agnew, M.A., F.S.A. (Scot.), 2 Foster road, Downfield

St Enoch's (Nethergate) ...	A. Nevile Davidson, M.A., 1 Fort street
St George's (32 Meadowside)	A. Adamson, B.D., Craigmount, Edinburgh James Cosh, B.D. (C. & S.), 5 Magdalen pl.
St James' (Arklay street) ...	James Robbie, M.A., B.D., 64 Forfar road
St James' (5 Fort st., Bro. Ferry)	Campbell Ferenbach, 63 Seafield rd., B.F.
St John's (Cross), Blackness av.	M'Intosh Mowat, B.L., 287 Perth road
St John's (Perth road)	John M'Connachie, D.D., 23 Windsor st.
St Luke's (High st., Lochee) ...	William Bodin, M.A., 16 Coupar Angus road, Lochee
St Luke's (West Queen street, West Ferry)	W. M. Mathieson, B.D., 23 Fintry pl., B.F.
St Mark's (Perth road) ...	V. C. Alexander, B.D., 9 Airlie place
St Matthew's (Ferry road) ...	C. R. Munro, M.A., 214 Ferry road
St Ninian's (Bright st., Lochee)	Hugh Shirlaw, B.D., 20 Coupar Angus rd.
St Paul's (Nethergate)	James Weatherhead, D.D., 13 Dudhope ter.
St Peter's (St Peter street) ...	Alexander White, 4 Briarwood terrace
St Stephen's (Dundee rd., W. Fy.)	J. C. Conn, B.D., 33 Camperdown street, Broughty Ferry
Strathmartine (513 Strathmartine road (Downfield) ...	John W. Burnside, M.A., 505 Strathmartine road, Downfield
Tay Square	John Mansie, M.A., 9 Windsor street
Victoria Street	Hugh Gordon Ross, M.A., 4 Clive street
Wallacetown (Crescent street)...	John Fairlie, M.A., 75 Clepington road
West (50 Brook street, Broughty Ferry)	R. J. Mackay, M.A., LL.B., 14 Albert road, Broughty Ferry G. E. Troup, M.A., F.S.A. (Scot.) (*Emer.*), 22 Hermitage drive, Edinburgh
West (191 High street, Lochee)	H. Angus Williamson, B.D., 3 Coupar Angus road, Lochee
Willison-Bell Street (Bell street)	William Nelson, D.D., 8 Dudhope street
Wishart Memorial (King street)	T. F. Gilmore, B.A., 128 Arbroath road
Abernyte North	Henry Reid Chalmers, F.S.A., Abernyte
South	Geo. Innes Smith, M.A., Abernyte, Inchture
Auchterhouse	John K. Cameron, Auchterhouse
Inchture	P. J. MacIver, Inchture
Invergowrie East	Adam Philip, D.D. (*Emer.*), 19 Churchill gardens, Edinburgh Harold B. Smart, Invergowrie
St Columba's	Allan Bell, Invergowrie
Kinnaird	John M. Anderson, B.Sc., B.D., Kinnaird
Liff and Benvie	John MacLean, B.D., Liff
Longforgan	William MacNicol, B.D., Longforgan
Lundie and Fowlis...	Alexander Monro, M.A., Lundie
Monifieth St Rule's	Gordon Quig, B.D., St Rule's manse, Monifieth
South (Hill street)	Neil Cameron, M.A., Monifieth
North and Newbigging ...	Cecil J. Davidson, Newbigging Alex. Wiseman, M.A., Fochabers (*Emer.*)
Panmure	William M. Locke, M.A., Monifieth
Monikie	Andrew Armit, Monikie
Craigton	Quintin D. Whyte, Monikie
Muirhead of Liff	Thomas Tully, M.A., Muirhead of Liff
Murroes	W. A. Forbes, B.D., Murroes
Tealing	J. A. S. Wilson, M.A., B.A. (Oxon.)

Newport—St Fillan's	John A. Clark, B.D., Gowriehill, E. Newport
St Thomas'	John S. Mutch, B.D., Blyth st., E. Newport
Tayport—Ferryport-on-Craig ...	C. W. Stobie, M.A., Old manse, Tayport
Erskine	Alex. Horne, 8 Dougall street, Tayport
Queen Street	David H. Soutar, M.A., Queen st., Tayport
Wormit East	(Vacant)
West	Robert Morris, M.A., West manse, Wormit

Suburban Districts not included in Presbytery of Dundee.

Balmerino	William J. M'Farland, B.A., Balmerino
Barry	John Smith, M.A., East manse, Barry
West	John Heggie, Barry
Carnoustie	James Baillie, M.A., Kinloch st., Carnoustie
St Stephen's	T. Sutherland, B.D., Carnoustie
Forgan	Hugh F. Frame, M.A., Forgan
Logie and Gauldry	Charles Hutchison, M.A., Gauldry
Newton Panbride	John Millen Hamilton, M.A., S.T.M., Panbride
Panbride	John Cæsar, M.A., Panbride

ORIGINAL SECESSION.

Dundee (Euclid crescent) ...	John Howe, M.A., 3 Adelaide terrace

FREE CHURCH OF SCOTLAND.

Dundee—

Dudhope (Dudhope street) ...	Alexander Fraser, M.A., 6 Albany ter.

UNITED FREE CHURCH OF SCOTLAND (CONTINUING)

Carnoustie (Erskine)	(Vacant)
Dundee	William W. Harris, 17 Osborne place
Newport	(Vacant)
Tayport	F. W. Atkin, William street, Tayport

SCOTTISH EPISCOPAL.

Bishop of Brechin and Primus of the Scottish Episcopal Church—Most Rev. W. J. F. Robberds, D.D., LL.D., Forbes court, 85 Dundee road, West Ferry

Dundee—

Cathedral Church of S. Paul (Castlehill)	Provost—Very Rev. K. M. Sutherland-Graeme, 76 Blackness avenue Canons—Very Rev. J. B. Jobberns, M.A. (Dean of Brechin), H. M. Rankin, M.A. (Rector of S. Mary's and S. Peter's, Montrose—Synod Clerk), E. W. Millar, M.A. (Rector of S. Andrew's, Fettercairn), and J. E. MacRae, M.A. (Rector of All Soul's, Invergowrie) Assistant Clergy—D. Hemming, B.A., 1 Dudhope street. E. A. L. Donaldson, M.A. (S. Roque's Mission), 12 William street. D. S. Borland, M.A., 1 Dudhope street
S. John Baptist (Albert street)	R. Christopher Norfor, B.A., 16 Argyle st.
S. Luke's (Baldovan road, Downfield)	H. Montgomery Simpson, B.A., Baldovan road, Downfield
S. Margaret's (Ancrum rd., L'hee)	R. F. Strathern, M.A., 19 Ancrum rd., L'hee
S. Mary's (Queen street, B.F.)...	L. A. Wheatley, M.A., 46 Seafield road, Broughty Ferry
S. Mary Magdalene's (Blinshall street)	Very Rev. Dean J. B. Jobberns, M.A., 10 Westfield place E. Sharpe, B.A., 12 King street J. Sell, 21 Airlie place
S. Salvador's (St Salvador st.)	G. B. Ramsay, 14 William street K. Strachan, B.A., 3 Wellington street
S. Martin's (Harcourt street)	J. Robertson, 29 Leng street

Sisterhood of S. Mary and S. Modwenna (10 King street)	E. Sharpe, B.A., 12 King street
Diocesan Supernumerary ...	(Vacant)
Carnoustie—Holy Rood	Samuel Getty, Carnoustie
Invergowrie—All Souls'	J. E. MacRae, M.A., Invergowrie
Monifieth—Holy Trinity ...	E. R. Spence, Monifieth

Diocese of St Andrews.

Newport—S. Mary's	C. S. Coldwell, High street, E. Newport
Tayport—S. Margaret's	

CONGREGATIONAL UNION.

District Convener—Rev. A. G. B. Sivewright, M.A., 7 Grove road, Broughty Ferry.

Dundee—	
Broughty Ferry (89 Brook street, Broughty Ferry)	A. G. B. Sivewright, M.A., 7 Grove road Broughty Ferry
Castle Street	John Lees, M.A., 21 Bright street, Lochee
Morison (Guthrie street) ...	J. M. M'Gauley, M.A., 7 Rosewood terrace
Panmure Street	H. A. Inglis, M.A., 7 Union terrace
Princes Street	Robert C. Richardson, 10 Maryfield ter.
Russell Chapel (Hawkhill) ...	Frederic A. Ore, 12 Rosewood terrace
Trinity (Victoria road)	J. M. Halliday, 28 Argyle street
Ward Chapel (Constitution rd.)	T. S. Taylor, M.A., B.Litt., 4 Douglas ter.
Newport	J. A. Lees, 3 Woodbine ter., E. Newport

INDEPENDENT.

Gilfillan Memorial (Whitehall st.)	Harry Andrew, 11 Park place, Ancrum road, Lochee

ROMAN CATHOLIC.

Bishop of Dunkeld—Right Rev. John Toner, D.D., 29 Roseangle

Dundee—	
Our Lady of Good Counsel ... (Westfield rd., Bro. Ferry)	Andrew M'Kinley, 29 Westfield road, Broughty Ferry
St Andrew's Cathedral (Nethergate)	Right Rev. Mgr. J. Canon Turner, V.G., 150 Nethergate James Nally, 150 Nethergate Hector Macneil, do. Michael Foylan, do.
St Joseph's (Blackness road)	Very Rev. William Canon M'Currach, 42 Wilkie's lane James Matthews, 42 Wilkie's lane Peter Ryan, do. Darby Melloy, do.
St Mary's (Forebank road) ...	V. Rev. M. Canon Lavelle, M.R., 22 Powrie pl. J. Malloy, do. Thomas Kelly, do. Edward Dempsey do.
St Mary's (High street, Lochee)	V. Rev. R. G. Canon Russell, 41 High st., L. Patrick Donagher, do. Thomas Gannon, do.
St Patrick's (Arthurstone ter.)	John Noonan, 3 Maitland street Jeremiah O'Donoghue, do. Aeneas Macrae, do.
SS. Peter and Paul (Byron street)	V. Rev. John Canon Roche, Byron street Rev. Hugh Cahill, D.D. do.
Wellburn (Liff road, Lochee) ...	John Stuart, 120 Liff road, Lochee
Newport—St Fillan's	James E. Quinn, King street, E. Newport
Monifieth—St Bride's	Andrew M'Kinley, 29 Westfield rd., B. Ferry

CATHOLIC APOSTOLIC.

Dundee (Constitution road) ...	Peter Dickson, 2 West Somerville place William Grierson, 388 Perth road

Christian Church.

Hermon Hall, South Tay street	——
Hillbank Hall, 57 Cotton road	——
Elim Hall, 98 Liff road, Lochee	——

Baptist.

Dundee—	
Broughty Ferry (St Vincent st., B.F.)	R. H. Martin, M.A., 377 King st., B.F.
Hawkhill (98 Hawkhill) ...	J. S. Andrews, 43 Rankine street
Lochee (Bright street, Lochee)	Albert B. Burgess, 162 City road, Lochee
Maxwelltown (Jamaica street)	Rev. David Kyles, M.A., 123 Kinghorne road
Rattray Street	John Shearer, M.A., 13 Inverary terrace
Ward Road	D. D. Smith, 14 Clepington road

Wesleyan Methodist.

Dundee—Ward Road ... ... Fred Platt, 7 Albany terrace

Church of Christ.

Salem Chapel, 59 Constitution rd. Secretary—Wm. Gray, 6 Molison street

Salvation Army.

Headquarters of Mid-Scottish Division—Brigadier Robert J. Dalrymple, Divisional Commander, 96 Victoria road; Staff-Captain Norman Ord, Young People's Secretary, 96 Victoria road.

Subscribers' Department—Representative, Ernest A. Young, 275 Hawkhill

Dundee—	Officers' Quarters.
No. 1 Citadel, 98 Victoria road	101 Victoria road
No. 2 Citadel, 17 North Lindsay street	24 Garland place
No. 3 Citadel, 1 Constitution street	4 Kinnaird street
No. 4 Citadel, 2 Well road	29 Edward street
Lochee (38 Marshall street)	5 Balgay street, Lochee
Broughty Ferry (31 Gray street)	239 King street, Broughty Ferry

Tayport (Broad street).....21 Nelson street, Tayport

Slum Post, 219 Overgate—Captain Vesey, Commanding Officer

Women's Hostel, Ward road—Brigadier Ripley and Adjutant Fox

Clement Park Maternity Hospital and Children's Home—Adjutant Brury

Eventide Home, 488 Perth road—Brigadier Ripley

Other Denominations.

Deaf and Dumb (Dudhope Park)	Missioner—W. S. Wright, 4 Rankine st.
Faith Mission Friends' Institute, (7 Whitehall crescent)	Representative—D. R. M'Gavin, 13 Linden avenue, Newport
Friends, Socy. of (7 Whitehall cres.)	Clerk—Jas. A. Braithwaite, 6 Castle st.
Hebrew (15 Meadow street) ...	M. Franks, 20 St Andrew's street
East House	John Campbell, 17 Janefield pl. (Chaplain)
Williamson Unitarian Memorial Church (Constitution road) ...	Albert Whitford, 42 Albany terrace
Apostolic Faith Ch. (18 North st.)	W. J. Macleod, 52 Dean avenue, Layman in charge

DUNDEE PRESBYTERY.—Meets in Tay Square Hall on the first Wednesday of each month, at 10.30 a.m., except March and August (March, first Tuesday; no meeting in August). Joint Clerks, Rev. James Robbie, M.A., B.D., 64 Forfar road, and Rev. John Sinclair, B.D., Mains manse, Old Glamis road. Hallkeeper, David Hynd, 98 Dens road.

DUNDEE CHURCH OF SCOTLAND ELDERS' AND OFFICE-BEARERS' UNION.—Treasurer and Secretary, Charles Soutar, 7 Ward road.

CHURCH OFFICIALS.

Church.	Session Clerk or Secretary.	Congregational Treasurer.	Leader of Psalmody or Organist.	Church-Officer.
Church of Scot.—				
Albert Square	Clem. M. Scott, 1 Douglas ter.	Donald Tyrell, 17 Inverary terrace	Fred. B. Henson, 9 Abertay street, Broughty Ferry	W. M'Nab, 30 New Inn entry
Balgay	George Butterfield 32 Gardner street	Andrew Porter, 2 Wetherby place	L. Pattullo, 35 Ancrum drive	Jas. Lindsay, 168 Lochee rd.
Barnhill	R. L. Robertson, Cedarbank, Barnhill	Arthur F. Cairncross, 3 Campfield road, Bro. Ferry	Charles Anderson. 58 Abbotsford street	William Morris, 6 Abercromby street, Barnhill
Baxter Park	David R. Smith, 93 Arbroath road	D. R. Smith, 93 Arbroath rd. Wm. Johnston, 35 Springhill	Thomas Scofield, 13 Woodside avenue	William Robb, 36 Victoria st.
Bonnethill	J. J. Anderson, 11 Upper Constitution street	Alexander Peter, 29 Glenmoy avenue	R. L. Holway, 4 Elgin street	J. Husband, 114 Rosebank street
Butterburn	James Couper, 3 Old Glamis road	Francis Gray, 7 Alpin ter.	Miss Annie Marshall, 247 Blackness road	John Adam, 54 Main street
Chalmers	Alex. Stephen, 21 Airlie place	James R. Brown, 14 Gannochie terrace	Fred. Dundas, 35 Glamis rd.	John Kyle, 6 Abbotsford place
Chapelshade	J. C. Lindsay, 2 Bellefield ave.	James Elder, 20 Mid street	David B. Cunningham, 426 Strathmartine rd., D'field	David Donaldson, 20 Mid st.
Clepington	Dav. S. Beaton, 76 Mortimer st.	W. E. Cathro, 4 Kingsway terrace	W. J. S. Calvert, 17 Law rd.	T. G. Kennedy, 94 Dens rd.
Downfield (North)	Rev. Henry Dodd, 201 Strathmartine road	John Stiven, 7 Bank avenue, Downfield	Miss Howie, 17 Peel street, Lochee	James F. Soutar, 429 Strathmartine road, Downfield
Downfield (South)	And. Morrison, 9 Gillburn rd., Downfield	James Mudie, 5 Elgin street, Downfield	Miss Ramsay, 409 Strathmartine road, Downfield	Geo. Wears, 478 Strathmartine road, Downfield
Dudhope	J. Gordon, 7 Stirling avenue	J. W. Hutton, 37 Rankine st.	Thomas S. Linley, 29 Seymour street	John M. Nicoll, 59 Logie st., Lochee
Dundee (St Mary's)	Chas. Soutar, 7 Ward road	Jas. M. Fergusson, 20 Whitehall street	Alex. Low, 8 Union terrace	W. M'Hardy, 4 Forester st.
East, B. Ferry	John P. Crystal, 9 Grove road, West Ferry	W. M. Smail, 8 Balmyle road, West Ferry	George N. Neale, 95 Clepington road	Robert Cowieson, 63 Castle street, Broughty Ferry
East, Lochee	William Lindsay, 32 Gardner street	R. K. M'Kenzie, 2 Whorterbank, Lochee	David Hynd, 49 High street, Lochee	David Pratt, 105A High st., Lochee
Fairmuir	R. Laing, 27 Shamrock street	J. G. Dear, 68 Old Glamis rd.	T. R. Shoolbraid, 323 Clepington road	A. Donaldson, 46 Kemback street
High	David Thomson, 20 Martin st.	David Drummond, 27 Leng street	J. H. Macvey, 29 Hyndford st.	John Macadam, 89 Kinghorne road
Hilltown	James King, 4 Lynnewood pl.	P. W. Johnston, 21 Shamr'k st.	J. C. Wallace, 6 Abbotsford place	George Martin, 20 Wellington street

CHURCH OFFICIALS—Continued.

Church.	Session Clerk or Secretary.	Congregational Treasurer.	Leader of Psalmody or Organist.	Church-Officer.
Church of Scot.—				
Lochee Road	James Wilkie, 41 Gardner st.	Richard Sim, 7 Glenisla terrace	H. Duncan, 3 Kerr's lane, L.	David Aitken, 88 High st., Lochee
Logie	Alex. Forbes, 10 Lime street	John Steele, 6 Nevill street	H. G. Myles, 2 Brantwood ave.	William Edwards, 29 Scott st.
M'Cheyne	Geo. E. Kidd, 9 Blackness ave.	Nigel M. Fenton, 4 High st.	H. Marshall, 4 Whitehall st.	Mitchell Mackie, 1 Shepherd's loan
Mains	W. T. Hoy, 271 Clepington rd.	W. T. Hoy, 271 Clepington rd.	Wm. Justice, 76 Ellengowan drive	J. Mackay, Kirkgate, Mains
Martyrs	William R. Scott, 12 Rosefield street	Charles A. M'Naughton, 10 Bellefield avenue	Thomas Knight, 8 Clepington street	Owen Evans, 55 Annfield rd.
Maryfield	A. W. Peters, 7 Duff street	John S. Walker, 75 Craigie avenue	R. M. Nicoll, 20 Baxter Park terrace	R. G. Tait, 4 Forfar road
Ogilvie	William R. M'Ewan, 249 Strathmartine road	L. F. Robertson, 4 Norwood crescent	John Low, 85 Woodlands ter.	G. A. Shepherd, 6 Molison st.
Old St Paul's (South)	John Johnston, 1 Windsor st.	George Watt, 276 Strathmore avenue	C. W. Sinclair, 126 Ellengowan drive	Arthur Boer, 13 Charles st.
Park	A. C. Couttie, 8 St Ronan's ave.	James K. Adamson, 20 East Haddon road	D. H. M'Nab, 67 Strathmore street, Barnhill	G. W. Crighton, 5 Morgan st.
Queen Street	Alexander Innes, 37 Camphill road, Broughty Ferry	James S. Morrison, 13 Campfield road, Broughty Ferry	Miss M 'Smith, 47 Monifieth road, Broughty Ferry	C. Stewart, 2 Camphill rd., Broughty Ferry
Rosebank	Findlay Lesslie, 200 Ferry road	Findlay Lesslie, 200 Ferry rd.	Wm. Brunton, 39 Provost rd.	Geo. Whyte, 22 Rosebank st.
Ryehill	George Simpson, 11 Richmond terrace	Thomas R. Lawson, 462 Perth road	Alfred Doig, 48 Cleghorn st.	Daniel Beaton, 9 Mid wynd
St Aidan's	Alex. Sturrock, 5 Montague street, Barnhill	John R. Dryden, 33 Panmure street, Monifieth	Frank Hunter, 59 Brook st., Broughty Ferry	James Lowson, 40 S. Brown street, Broughty Ferry
St Andrew's	W. E. Reid, 304 Strathmartine road, Downfield	C. J. Bisset, 8 Richmond ter.	W. G. Cameron, 99 Byron crescent	George Ormond, 4 King street
St Clement's	P. E. Jack, 74 Seafield road	P. E. Jack, 74 Seafield road	S. Plenderleath, 46 Carlochie place	Wm. Mains, 73 Murraygate
St David's	A. R. Mechan, 17 South Tay st.	George Greig, 2 Hawkhill	A. C. Barrie, 17 Seymour st.	David Rodger, 22 Erskine st.
St David's (North)	And. Mechesney, 172 Lochee rd. / W. C. Laurie, 3 Glenmarkie ter.	James M. Baillie, 17 Alpin rd.	William Robbie, 4 Glenmarkie terrace	Philip Keddie, 29 Brantwood avenue
St Enoch's	Andw. Gibson, 19 Inverary ter.	J. D. Panton, 9 Fort street	D. K. H. Patterson, 265 Clepington road	D. H. Fairlie, 17 Morgan st.
St George's	Jas. Kydd, Inniscarra, Ninewells	J. F. Braid, 368 Perth road	David Forrester, 25 West st.	John Clarke, 33 Rosefield st.
St James'	David Stalker, 30 Maryfield terrace	Isaac M. Scott, 6 Cardean st.	I. Douglas Beedie, 92 Victoria road	D. Fenton, 20 Wolseley st.

CHURCH OFFICIALS—Continued.

Church.	Session Clerk or Secretary.	Congregational Treasurer.	Leader of Psalmody or Organist.	Church-Officer.
Church of Scot.—				
St James' (B. Ferry)	R. D. Lawson Keith, 1 Cedar road, Broughty Ferry	Ernest Cant, 550 Brook street, Broughty Ferry	J. R. Murray, 122 Long lane, Broughty Ferry	Alex. N. Lorimer, 7 Fisher street, Broughty Ferry
St John's	J. Mackie Smith, 27 Springfield	H. Craigie Smith, 5 Beechwood terrace	W. J. Wallace, 51 Blackness avenue	James M'Nab, 132 Perth road
St John's Cross	Charles W. Tait, 44 Albany terrace	Frank Scott, 25 Tait's lan	W. G. Bannerman, 1 Oxford street	Donald Pyott, 20 Abbotsford place
St Luke's, B.F.	A. M. Simpson, 44 Grove road, West Ferry	Robert Loggie, 1 Westfield place, Broughty Ferry	Mrs J. M. Feathers, 4 Hermitage terrace, Bro'ty Ferry	Alex. Clark, 377 East King street, Broughty Ferry
St Luke's, L.	———	H. B. Small, 60 Alpin road	Donald Rae, Gowrielea, Errol road, Invergowrie	Wm. Robertson, 2 Camperdown street, Lochee
St Mark's	J. M. Scrimgeour, 54 Seagate	W. L. Pattullo, 22 Meadowside	Jas. Smith, 20 Hillcrest road	George Emslie, 16 West wynd
St Matthew's	James G. Boyd, 109 Arbroath road	Andrew R. Paterson, 8 Carlochie place	George M. Grieve, 20 Forfar road	Mrs Balfour, 4 South Baffin street
St Ninian's	Thomas Smith, 48 Liff road, Lochee	Wm. M'Culloch, 22 Muirton road, Lochee	Arthur J. Millar, 5 Windsor street	Charles Mitchell, 69 High st., Lochee
St Paul's	A. Y. Adam, 10 Whitehall st.	James O. Ramsay, 9 Briarwood terrace	Robert Scott, 19 Kilnburn, East Newport	Alex. Baird, 145 Overgate
St Peter's	David Dickie, 3 Norwood cres. John Muir, 231 Perth road	William Johnston, 28 Inverary terrace	Ernest Glass, 23 Perth road	David Simpson, 4 St Peter st.
St Stephen's	James Slater, 63 Camphill road, Broughty Ferry	Douglas D. Taylor, 56 Seafield road, Broughty Ferry	Wm. B. Coates, c/o Anderson, 95 Arbroath road	Wm. Coutts, 19 King st., B.F.
Strathmartine	William Dempster, 8 St Mary's road, Downfield	D. F. Stirton, 492 Strathmartine road, Downfield	W. M. Dickson, Bracken Bruach, Strathmartine	J. J. Mitchell, 3 School drive, Downfield
Tay Square	G. Jamieson, 3 Rosewood ter.	J. A. Graham, 2 Union street	Robt. Bayne, 16 Ellengowan drive	David Hynd, 98 Dens road
Victoria Street	A. S. Murray, 97 Dalkeith road	Robert Craig, 34 Kenilworth avenue	James B. Howie, 133 Ancrum road, Lochee	A. Christie, 9 Ogilvie street
Wallacetown	Hugh Killacky, 95 Dalkeith road	Chas. Tyndall, 52 Kenilworth avenue	Jos. S. Brand, 86 Nethergate	George Ritchie, 18 Cowgate
West, B. Ferry	James Fleming, 38 Nursery road, Broughty Ferry	Andrew King, 175 Brook street, Broughty Ferry	T. A. Smith, The Terrace, West Newport	Robert Lorimer, 103 King street, Broughty Ferry
West, Lochee	John H. Thomson, 18 Coupar Angus road, Lochee	Jasper Cook, 1 Unionbank, Tofthill, Lochee	J. N. Cuthbert, 376 Strathmartine road, Downfield	George Birrell, 2 Nicoll's lane, Lochee
Willison-Bell Street	J. H. Martin, 7 Panmure ter.	George Lamb, 8 Nevill street, Downfield	R. Kilgour, 293 Hawkhill	Alex. Hopkins, 14 Nelson st.

CHURCH OFFICIALS—Continued.

Church.	Session Clerk or Secretary.	Congregational Treasurer.	Leader of Psalmody or Organist.	Church-Officer.
Church of Scot.—				
Wishart Meml.	John Torrance, 490 Strathmartine road, Downfield	James B. Cochrane, 301 Kingsway	Alexander Smith, 26 Albert street	Walter Hume, 13 William street
Original Secessn.	Andrew Husband, 6 Coupar Angus road	D. M. Brown, 80 High street	Lauchlin Thorburn, 28 Clepington road	James Thomson, 51 Erskine street
Free—Dudhope	A. Christie, 54 Dalkeith road	A. Christie, 54 Dalkeith road	——	William Grieve, 1 Morrison's court
United Free Church Cont.—	G. L. Robb, 11 Maryfield ter	James Coupar, 107 Ancrum drive	——	——
Cong'l Union—				
Bro'ty Ferry	C. B. Mackie, Craigmore, N. Ramsay street, Monifieth	R. G. Tait, 5 Yewbank ave., Broughty Ferry	Miss E. H. Sharpe, 509 Brook street, Broughty Ferry	Mrs Gammie, 314 Brook st., Broughty Ferry
Castle Street	Andrew Reid, 64 East Haddon road	Hugh Caldwell, 13 Seymour street	Wm. Mackie, Oaklea, Nesbitt street	J. A. Bennet, 24 Forest Park road
Morison	James Dundas, 35 Glamis rd.	James M'Cowan, 105 Glenmarkie terrace	John C. Johnston, 87 Byron crescent	David Patterson, 6 Tait's lane
Panmure St.	Allan Buik, 10 Ireland's lane	D. K. Smith, 3 Murraygate	R. Battes, 109 Ellengowan drive	D. M'Dougall, 32 Gardner street
Princes Street	J. H. Cassie, 7 Gillburn road, Downfield	Arthur H. Pellow, 10 Dean avenue	Mrs Murray, 41 Reform street	John Lejuen, 1 Littlejohn st.
Russell Chapel	James M. Cargill, 15 Step row	F. J. Robertson, 14 Hillcrest rd.	J. A. Bennett, 24 Forest Pk. rd.	J. Rattray, 10 Abbotsford pl.
Trinity	John M. Nicoll, 7 Paradise road	Sydney Reid, 28 Albany ter.	W. Cuthbert, 164 Kingh'rnerd	J. Langlands, 173 Victoria rd.
Ward Chapel	T. E. Suttie, 4 Caenlochan road, West Ferry	Andw. Lamond, 8 Rosewood terrace	Ernest S. Treasure, Newburgh road, West Newport	Peter Neil, 1 Mid street
Independent—				
Gilfillan Mem.	Walter Neilson, 27 Glenclova terrace	John Gillespie, 27 Lime street	Charles J. K. Neilson, 1 Kenilworth avenue	G. Edwards, Gilfillan M'morial
Episcopal—				
S. John Baptist	——	W. H. Newbigging, 13 Waverley terrace	Miss Mason, 12 Bingham terrace	Mr and Mrs J. Thomson, 118 Albert street
S. Luke's	John Isles, 1 Clive road	John Isles, 1 Clive road	John Rodger, 3 Blinshall street	——
S. Margaret's	W. H. Pilcher, The Gows, Invergowrie	W. H. Pilcher, The Gows, Invergowrie	Miss Anna Wright, 44 Kirk street, Lochee	G. Urquhart, 30 South road, Lochee
S. Martin's Mis.	John Dargie, 339 Strathmore avenue	John Dargie, 339 Strathmore avenue	Wm. Dargie, 210 Strathmartine road, Downfield	Mrs Wilson, 1 Lorimer street

CHURCH OFFICIALS—Continued.

Church.	Session Clerk or Secretary.	Congregational Treasurer.	Leader of Psalmody or Organist.	Church-Officer.
Episcopal—				
S. Mary Magdl.	David Blackadder, 32 Castle st.	David Blackadder, 32 Castle street	David M'Gregor, 35 Sandeman street	Wm. Ireland, 7 Blinshall st.
S. Mary's	A. W. Joyce, 12 Castle terrace, Broughty Ferry	C. H. Allan, 13 Castle terrace, Broughty Ferry	A. W. Brown, 23 Long lane, Broughty Ferry	J. M'Neil, 262 King street, Broughty Ferry
S. Paul's	Charles Stewart, 2 Union street	Charles Stewart, 2 Union st.	C. M. Cowe, 7 Richmond ter.	W. C. Stuart, 1 High street
S. Salvador's	Charles Stewart, 2 Union street	Charles Stewart, 2 Union st.	Tom. Fraser, 1 Canning street	John Fowler, 9 St Salvador street
Rom. Catholic—				
St Andrew's Cathedral	——	——	Mrs Cameron, 17 Lime street	Ed. Mulligan, 26 Temple lane
St Joseph's	——	——	Ernest D. Jones, 53 South Tay street	Joseph M'Intosh, 39 Blackness road
St Mary's	——	——	D. A. Christie, 18 Baxter Park terrace	P. Barrett, 24 Powrie place
StMary's, L'hee	——	——	Mrs Burke, 42 High street, Lochee	Edward Lynch, 6 St Mary's lane, Lochee
St Patrick's	——	——	Miss Jones, 53 South Tay st.	James Lynch, 15 Morgan street
Wesleyan Meth.				
Ward Road	J. B. Dargie, 27 Albert street	J. Robertson, 119 Nethergate	G. H. Millers, 36 N. Lindsay street	D. Stewart, 19 Baldovan ter.
Baptist—				
Bro'ty Ferry	William M'Farlane, 1 Dalgleish road	D. B. Murray, 213 Brook st., Broughty Ferry	D. B. Murray, 213 Brook st., Broughty Ferry	Mrs M. Knight, 39 Fort st., Broughty Ferry
Hawkhill	A. A. Lorimer, 10 Reform st.	G. Davidson, 14 Wilkie's lane	Miss Alison Thomson, 28 Jedburgh road	Alexander Robertson, 13 Dudhope street
Lochee	Dr Fraser, 2 Stewart street, Lochee	John Paterson, 101 Logie st., Lochee	B. Paterson, 85 Loons road, Lochee	D. Clark, 22 Stewart street, Lochee
Maxwelltown	Wm. Brown, 2 Kinnaird street	W. Todd, 384 Strathmore av.	G. B. Leslie, 22 Nursery road, Broughty Ferry	James Scott, 21 Arklay street
Rattray Street	A. Watson, 407 Blackness road	Geo. Shepherd, 12 Victoria chambers	Miss Wilson, 3 Kinnaird st.	Thomas Speed, 4 Forester st.
Ward Road	Thos. Smith, Finnieston, M'fieth	C. G. L. Phillips, 310 Strathmartine road, Downfield	Wm. Alexander, 29 Union st.	A. T. D. Walker, 8 Nicoll st.
Miscellaneous—				
Cath. Apostolic	——	——	——	——
Soc. of Friends	Jas. A. Braithwaite, 6 Castle st.	John Suttie, 104 Rosebank st.	——	Mrs Smith, 2 Graham place
Unitarian—Williamson Memor'l	David Whamond, 247 Strathmartine road, Downfield	David Whamond, 247 Strathmartine road, Downfield	W. M'Lean, 8 Fairfield street	James K. Stewart, 53 Constitution road

DUNDEE BOYS' AND GIRLS' RELIGIOUS ASSOCIATION.—Secretary, James Aitchison, 30 Victoria street; Secretary of Staff Meeting, James Samson, 10 Lorimer street.

SABBATH FORENOON MEETINGS.

Name of Meeting.	Under auspices of	Where held.	Chairman.
Annfield Street	D.B. & G.R.A.	18 Annfield st.	F. Dewar Cumming, 35 Cowgate
Bog Mission	Bog Mission	Kirk st., Lochee	James W. Hutton, 37 Rankine st.
Bonnethill	Bonnethill Church	247A Hilltown	C. Farquharson, 56 C'nstituti'n st.
Butterburn	D.B. & G.R.A.	Butterb'rn Sch'l	D. Thomson, 26 Stirling street
Campbell Street	D B. & G.R.A.	22 Campbell st.	John Gordon, 7 Stirling avenue
Camperdown	Lochee West Ch.	Nicoll's ln. L'chee	J. Brown, 20 Park pl., Ancrum rd.
Cherryfield	Y.M.C.A.	137 Blackness rd.	Wm. Ramsay, 8 Benvie road
Children's Free Breakfast	D.B. & G.R.A.	Bell Street lane	E. Powrie, 290 Strathmartine rd.
Dudhope	Dudhope Church	113 Lochee road	John Stewart, 22 Fleuchar street
Grove Street Mis.	Victoria St. Church	Grove street	J. G. Menzies, 130 Arbroath road
Hedge Road	D.B. & G.R.A.	Hedge road	A. Thomson, 24 Rosebank road
Jamaica Street	Hilltown Church	Jamaica street	W. Lee, 1 William lane
James Street	D.B. & G.R.A.	James street	W. Kennedy, 319 Hilltown
Parkhead	Mains Church	Pitkerro road	D. Beattie, 8 Cardean street
Rosebank	D.B. & G.R.A.	6 Rosebank st.	W. Whiteside, 213 Hilltown
St Clement's	St Clement's Ch.	Lindsay street	George Fairweather, 6 Perth road
Tay Square	Tay Square Ch.	Artillery lane	Alexander Miller, 25 Perth road
Tent Mission	Tent Mission	Peter street	J. Whyte, 299 Strathmore avenue
Victoria Street	Victoria Street Ch.	Victoria street	Ramsay Hay, 45 Dens road

CALEDONIA HALL MISSION, 52 Westport.—Secretary, James Johnston, 21 Kinloch street.

DUNDEE CENTRAL MISSION, 76 Constitution street.—President, Miss Johnston; Choir Leader and Organist, Miss A. Law.

LOCHEE BOG MISSION, Kirk street, Lochee.—Secretary, James Goodall, 11 Loons road, Lochee.

DUNDEE RAILWAY MISSION, Bethany Hall, Taylor's lane.—Secretary, George Aitken, 84 Carlochie terrace.

GOSPEL TEMPERANCE MISSION, Jamaica Street Hall.—Secretary, William Brown, 2 Kinnaird street.

DUNDEE AND DISTRICT CHRISTIAN ENDEAVOUR UNION.—Corresponding Secretary, Miss M. Allan, 42 St Mary place. Local Societies and Secretaries:—

Martyrs Jun.	Wednesday, 7 p.m.	Miss Smart, 325 Perth road
Maxwellto'n Baptist	Monday, 8 p.m.	Miss Harris, 341 Clepington road
,, Jun.	Thursday 7.30 p.m.	Miss Harris, 341 Clepington road
Rattray St. Baptist	Sunday, 10 a.m.	Miss M. Allan, 42 St Mary place
,, Jun.	Monday, 7 p.m.	Miss S. Watson, 407 Blackness road
Ward Rd. Baptist	Monday, 8 p.m.	D. Robertson, 62 Blackscroft
,, ,, Jun.	Monday, 7 p.m.	Miss Cathro, 81 Victoria road
,, ,, Ms. Jun.	Monday, 7 p.m.	J. Neilson, 70 Noran avenue
Lochee Baptist	Sunday, 9.45 a.m.	R. A. Burgess, 162 City rd., Lochee
Willison-Bell Mission	Monday, 8 p.m.	P. Clark, 4 Easson's angle
Bro. Ferry Baptist	Thursday, 8 p.m	Mrs V. D. Findlay, 465 Brook st., Broughty Ferry
,, ,, Junior	Thursday, 7 p.m.	Mrs V. D. Findlay, 465 Brook st., Broughty Ferry
Central Continuing	Sunday, 10 a.m.	Miss Harris, 17 Osborne place
Newport ,,	Sunday, 7.30 p.m.	Miss Doig, Hillside, E. Newport
Carnoustie ,,	Monday, 7.45 p.m.	Miss Cunningham, 1 Kirkton terrace, Carnoustie

DUNDEE UNITED EVANGELISTIC ASSOCIATION AND TENT MISSION.—Hon. Secretary, James K. Robertson, 51 Woodside terrace.

GIRL GUIDES, Headquarters, 23 Roseangle.—Pres., Miss Kynoch; Vice-Presidents, Mrs Buist, Mrs Johnston, Mrs Rettie, Mrs Sharp; County Commissioner, Miss Sharp, Balmuir; County Secy., Miss Thomson, 1 Victoria rd., W.F.; Assist. County Secy., Miss W. N. Kerr, 5 Airlie pl.; Treas., Miss Grossart, 381 Perth rd.; Dist. Commissioners, Miss Kennedy, Mrs A. R. Moodie, Mrs D. Murray, Miss Pattullo, Miss Ritchie, Miss Mackie Whyte.

Companies and Captains. Rangers—1st, Miss Mackie Whyte, 10 Glamis drive; 2nd, Miss Jeffries, 6 Hermonhill ter.; 3rd, Miss Small, 32 Glenesk avenue; 4th, Miss H. Moncur, 15 Camphill rd., B.F.; 5th, Miss Sutherland, 9 Wellington st.; 6th, Miss B. Luke, 6 E. Haddon rd.; 8th, Miss Farrell, 1 Stirling ter.; 9th, Miss M'Corquodale, 107 Ferry rd.; 10th, —— ; 11a, (Acting) Miss Clark, 20 Park rd.; 12a, Miss B. Webster, 11 Pitfour st.; 13th, Miss M'Kenzie, 33 Kilberry st.; 14th, Miss Webster, 11 Pitfour st.; 15th, Miss Muir, 219 Blackness rd.; 16th, Miss Jenkins, 11 Blackness ave.; 17th, Miss Sutherland, 36 N. George st.; 18th, Miss Lackie, 182 Lochee rd.; 19th, Miss Brown, 10 Gannochie ter.; 20th, Miss Wann, 287 Strathmore avenue; 21st, Miss Wallace, 22 Peddie st.

Guides—1st, Miss Gow, 82 Victoria rd.; 2nd, Miss Whytock, 11 Thomson st.; 3rd, Miss Small, 32 Glenesk avenue; 4a, Miss Malcolm, 1 Seafield rd.; 6a, Miss Moodie, Union cottage, W. Newport; 7a, Miss Stewart, 372 Perth rd.; 8th, Miss Kerr, 5 Airlie place; 9th, Miss Reynolds, 18 Airlie place; 10a, Mrs Bayne, 5 Lynnewood ter.; 11th, Miss Peat, 11 Alpin rd.; 12th, Miss Robbie, 64 Forfar rd.; 13th, Miss Winton, 8 Greenfield pl.; 14th, Miss Watson, 6 Whitehall cres.; 15th, Miss Duncan, 4c King st.; 16th, Miss Kirk, 7 Abbotsford st.; 17a, Miss Kinnear, 142 City rd.; 18th, Miss Crabbe, 7 Hyndford pl.; 19th, Miss Kyd, 21 Camperdown st., B.F.; 20th, Miss Purgavie, 39 Strathmartine rd.; 21a, Miss Adams, 24 Kinloch ter.; 22nd, Miss Small, 32 Glenesk avenue; 23rd, Miss Johnston, 28 Forest Park rd.; 24th, Miss Pattullo, 359 Perth rd.; 25th, Miss Paterson, 272 Blackness rd.; 26th, Mrs Steedman, 52 Roseangle, 27th, Miss Pattullo, 496 Perth rd.; 28th, Miss Davidson, 3 Kilberry st.; 29th, Miss Cumming, 59 Magdalen Yard rd.; 30th, Miss Mirley, 5 Blackness avenue; 31a, Miss Walker, 21 Scott st.; 32nd, Miss Dunn, 21 Lintrathen gardens; 33rd, Miss Robertson, 69 Tay st.; 34th, Miss M'Farlane, 20 Corso st.; 35a, Miss Masson, 4 Wilkie's lane; 36th, Miss Ramsay, 340 King st., B.F.; 37th, Miss Breslin, 36 Scott st.; 38th, Miss E. Butchart, 26 Albany ter.; 39th, Miss Neilson, 293 Strathmore avenue; 40th, Miss Watterston, 6 Duff st.; 41st, Miss Cathro, 35 Guthrie st.; 42nd, Miss Jack, 4 Roseangle ter.; 43rd, Miss Herald, 323 Clepington rd.; 44th, Miss E. Winton, 2 Tofthill, Lochee; 45th, Miss Henderson, 59 Main st.; 46th, Miss Petrie, 8 Kingsway; 48th, Mrs Edward, 11 Esplanade, B.F.; 49th, Miss Martin, —— ; 50th, Miss Smart, 23 Law rd.; 51st, Miss Soutar, 45 Commercial st.; 52nd, Miss Hardie, 9 King st., B.F.; 53rd, Miss Wilson, 20 Glenprosen ter.; 54th, Miss Anderson, 28 Dura st.; 55th Miss Manzie, 45 Baldovan ter.

Brownies and Brown Owls—1st, Miss Duncan, 357 Strathmartine rd.; 3rd, Miss Smith, 12 Reres rd., B.F.; 4a, Miss Imrie, 3 Dens rd.; 5a, Miss G. Nicoll, 80 Hawkhill; 6a, Miss Borthwick, Newburgh rd., Wormit; 7a, Miss Taylor, 4 Bellefield avenue; 8th, Miss Wears, —— ; 8a, Miss Hunt, 1 Forebank ter.; 9th, Miss Kennedy, 11 Glamis drive; 11a, Miss Taylor, 49 Strathern rd., B.F.; 11b, Miss Stewart, 183 Clepington rd.; 12a, Miss Phillips, 134 Albert st.; 12b, Miss Craig, 24 Dean ave.; 14th, Miss Masson, 4 Wilkie's lane; 15th, Miss Adamson, 105a Nethergate; 16a, Miss Reekie, Kinledie, Forfar; 16b, Miss M'Quillan, 68 Ann st.; 17th, Miss Laskie, 1 Westpark gardens; 19th, Miss Mann, 114 Brook st., B.F.; 20th, Miss D. Nicoll, 80 Hawkhill; 21a, Mrs Edward, 11 Esplanade, B.F.; 22nd, Miss Lackie, 182 Lochee rd.; 23rd, Miss Husband, 1 Marshall st.; 24th, Miss Stewart, 9 Coupar Angus rd.; 25a, Miss Wood, 35 Edward st.; 25b, Miss Brown, 10 Ireland's lane; 26th, Miss Good, 7 William st.; 27th, Miss Crockhart, 7 Noran avenue; 28th, Miss Rattray, 22 Constitution st.; 29th, Miss Watt, 16 Woodside ter.; 29b, Miss Brown, 10 Baxter Park ter.; 31a, Miss Andrews, 330 King st., B.F.; 33rd, Miss Ogilvie, 27 Park avenue; 34th, Miss Beaton, 9 Mid wynd; 35th, Miss Carrie, 101 Hilltown; 36th, Miss Watt, Camperdown, Newport; 38th, Miss Fraser, 256 Blackness rd.; 39th, Miss Roberts, 97 Byron cres.; 40th, Miss Anderson, 14 Arthurstone ter.; 41st, Miss Johnstone, 3 Ellen st.; 42nd, Mrs Shedden, 69 Magdalen Yard rd.; 43rd, Miss J. Flood, 69 Pitkerro rd.; 44th, Miss Noble, 12 Stevenson st.; 45th, Miss Grant, 9 Woodside ter.; 46th, Miss Fox, 22 Kennilworth avenue; 47th, Miss Reid, 12 Martin st.; 49th, Miss Clark, 10 Garland pl.; 51st, Miss Jamie, 48 Peddie st.; 52nd, Miss Winter, 11 Ogilvie st.; 54th, Miss Manzie, 45 Baldovan ter.; 55th, Miss Ross, 10 Kinghorne rd. Post Guides—Miss Parker, 27 Strathern rd., W.F. Post Brown Owls—Miss Reekie, Kinledie, Forfar.

SCOTTISH SUNDAY SCHOOL UNION FOR CHRISTIAN EDUCATION, Dundee Local Union.—Secretary, John Cape, Kelso street.

CHURCH OF SCOTLAND YOUNG MEN'S GUILD, Dundee Provincial Council.—Treasurer and Secretary, Thos. M. Stewart, jun., 38 Cobden st., L'hee.

CHURCH OF SCOTLAND YOUTH OFFICE.—80 Nethergate, Secretary, Miss Isabel H. Skinner.

DUNDEE WESLEY GUILD.—Secretary, T. Pethrick, 34 Dean avenue.

THE BOYS' BRIGADE, DUNDEE BATTALION.—Headquarters, 7 Whitehall crescent. President, R. R. Smith; Vice-President, W R. Ingram; Secretary, C. Boyd Anderson, 7 Whitehall crescent; Treasurer, Arthur E. Barry, 444 Blackness road.

Dundee Companies, with their respective Captains.—1st (St Paul's Mission), Leslie B. Weatherhead, 540 Strathmartine rd.; 2nd (Ward Chapel C.U.), D. Winton, 272 Blackness road; 3rd (Y.M.C.A.), James Macdonald, 30 Ellengowan drive; 4th (St Mark's), Stewart Robb, 23 Perth road; 5th (Chalmers), John Smith, 38 Blackness road; 6th (Lochee East), R. G. Reid, 2 Liff road, Lochee; 7th (Morison C.U.), J. B. Dundas, 35 Glamis road; 8th (Episcopal Church), W. F. Ferguson, 186 Arbroath road; 9th (M'Cheyne), A. J. Henderson, 365 Perth road; 10th (Wallacetown), W. Longair, 83 Ellengowan drive; 11th (Logie), John Steele, 6 Nevill street, Downfield; 12th (High), W. J. Paton, 183 Clepington road; 13th (Clepington), James Mitchell, 58 Mains road; 14th (Free Breakfast Mission), J. K. Robertson, 51 Woodside terrace; 15th (Ogilvie), J. C. Taylor, 4 Sibbald street; 16th (St James'), J. M. Smith, 368 Strathmartine road; 17th (Lochee West), J. Chalmers, 23 Wellgrove street, L.; 18th (St Peter's), David Donald, 5 Panmure terrace; 19th (Tay Square), Robert M'Farlane, 2 Wilkie's lane; 20th (St John's), Arthur E. Barry, 444 Blackness road; 21st (Ward Road Baptist), ———; 22nd (Trinity C.U.), D. D. Ross, 41 Rosefield street; 23rd (St George's), J. Eggie, 1 Gibson terrace; 24th (Dundee St Mary's Blackscroft Mission), A. M'Kechnie, 1 Cunningham street; 25th (Baxter Park), A. R. Millar, 40 Kemback street; 26th (Hilltown), ———; 27th (Wishart Memorial), T. C. Stocks, 17 Baxter Park terrace; 28th (Maryfield), J. B. Roger, 295 Strathmore avenue; 29th (Bonnethill), Stewart Allan, 12 Garland place; 30th (Princes Street C.U.), ———; 31st (Butterburn), D. Carmichael, 30 Reform street; 32nd (St Matthew's), J. L. Johnston, 59 Victoria street; 33rd (Willison-Bell), J. M. Innes, 90 Kinghorne road; 34th (St Luke's), J. W. Taylor, 16 Alpin ter.; 35th (Rosebank), A. P. Wilkie, St Mary place; 36th (St Enoch's), W. Cranmer, 2 Arklay terrace; 37th (St Clement's), J. A. Davidson, 15 West Bell street; 38th (Russell Chapel C.U.), G. W. Henderson, 57 Abbotsford street; 39th (Martyrs), J. Fyfe, 19 Corso street; 40th (Chapelshade), B. Allan, 57a Hilltown; 41st (Broughty Ferry Y.M.C.A.), David Hepburn, 19 Castle street, B.F.; 42nd (Strathmartine), H. J. Lund, 255 Strathmore avenue; 43rd (Balgay), Frederick Gordon, 101 Tullideph place, L.; 44th (Invergowrie), Rev. Allan Bell, St Columba's Manse, Invergowrie; 45th (Fairmuir), W. T. Ellis, 337 Strathmore avenue; 46th (S. Margaret's Episcopal Church), Kenneth M. Ritchie, 31 Cleghorn street; 47th (St David's North), A. D. Scott, 38 Glenogil avenue.

BOYS' BRIGADE (Church of Scotland).—St Andrew's—Captain, R. A. Smith; Secretary, Alexander Williamson, 10 Mains loan.

THE LIFE BOYS (the Junior Reserve of the Boys' Brigade), Dundee Area.—Chairman and Supervisor, J. Armstrong Barry, 21 Reform street; Hon. Secretary and Treasurer, Miss Anne B. Geekie, 33 Blackness avenue.

Dundee Teams with their respective Leaders-in-Charge.—2nd (Ward Chapel), Miss E. Gorrie, 29 Bruce street; 5th (Chalmers), Miss J. Watson, 27 Hawkhill; 7th (Morison C.U.), J. B. Dundas, 35 Glamis road; 9th (M'Cheyne), E. W. Stephen, 9 Blackness avenue; 10th (Wallacetown), Miss E. Brown, 20 Forebank road; 11th (Logie), Miss M. Blyth, 86 Peddie street; 13th (Clepington), Miss M. Clark, 29 Bonnybank rd.; 14th (Free Breakfast Mission), Miss J. Malone, 247 Arbroath road; 15th (Ogilvy), Miss C. Low, 23 Morgan street; 16th (St James'), Robert Simmie, 215 Clepington road; 17th (Lochee East), Miss J. Matthew, 2 Paradise road; 19th (Tay Square), G. Smith, 5 Cunningham street; 20th (St John's), Miss M. Mitchell, 22 Raglan street; 22nd (Trinity C.U.), A. Ford, 17 Hill street; 23rd (St George's), John Eggie, 1 Gibson terrace; 25th (Baxter Park), C. Millar, 5 Wolseley street; 28th (Maryfield), Miss J. Craig, 91 Arbroath road; 29th (Bonnethill), S. Allan, 12 Garland place; 31st (Butterburn), Miss Doig, 53 Main street; 34th (St Luke's), Miss H.

Morrison, 28 Alpin terrace; 35th (Rosebank), Rev. John Howat, 5 Douglas terrace; 36th (St Enoch's), Miss H. Cranmer, 2 Arklay terrace; 37th (St Clement's), Miss A. B. Geekie, 33 Blackness avenue; 39th (Martyrs), J. Fyfe, 19 Corso street; 40th (Chapelshade), W. Clark, 4 Gardner's lane; 41st (Y.M.C.A., Broughty Ferry), J. Cockerill, 10 Brook street, B.F.; 42nd (Mains and Strathmartine), Miss C. Melville, 3 Baldovan road, Downfield; 43rd (Balgay), Miss E. Croll, 15 Benvie road; 45th (Fairmuir), Miss M. Rutherford, 10 Lintrathen gardens; 46th (S. Margaret's Episcopal), Rev. R. F. Strathern, 19 Ancrum road, Lochee; 47th (St David's North, S. Mann, 285 Strathmore avenue; Unattached—S. Salvador's Episcopal, J. Hutchison, 9 Kinloch street; Mains Parish, Robert Jack, 72 Woodside avenue; Castle Street Congregational, Miss R. Reid, 12 Martin street; Lochee Baptist, Dr H. Fraser, 2 Stewart street, Lochee; High Church, Miss Stirling, 21 Johnston avenue.

CHURCH OF SCOTLAND GIRLS' ASSOCIATION, Dundee Committee.—Secretary, Miss Dorothy Wilson, 20 Glenprosen terrace.

THE GIRLS' GUILDRY, Dundee Centre.—President, Miss Henderson; Vice-Presidents, Mrs H. Walker, Mrs Rettie, Lady Don, Mrs Donald, Mrs R. R. Smith, Miss Couper, Mrs C. F. Henderson, Miss A. J. Weir, Mrs W. H. Buist; Hon. Treasurer. Miss K. Nairn; Hon. Secretary, Miss Weatherhead, 13 Dudhope terrace.

Guardians and Companies—1st (Chalmers), Miss Lindsay, 46 Ashbank road; 2nd (St George's), Miss Elder, 25 Morgan street; 3rd (St John's), Miss Cameron, 59 Ashbank road; 4th (Wallacetown), Miss Young, 32 Forfar road; 5th (Lochee West), Miss Allan, 47 Rankine street; 6th (Lochee East), Mrs Langlands, Cherrygrove, Birkhill; 7th (St Paul's), Miss Weatherhead, 13 Dudhope terrace; 8th (St David's North), ———; 9th (Morison C.U.), Mrs Reid, 43 East Haddon road; 10th (M'Cheyne), Miss Cowper, 13 Fort street; 11th (Lochee Road), Miss M'Kenzie, 22 Muirton road, Lochee; 12th (Y.W.C.A.), Miss Bliss, 33 South Tay street; 13th (St Matthew's), Miss Joss, 6 Eliza street; 14th (St Ninian's), Miss Moncrieff, 12 Ashbank road; 15th (St Andrew's), Miss R. O. Gibson, 15 Baxter Park terrace; 16th (Bonnethill), Mrs Rodger, 492 Strathmartine road, Downfield; 17th (Mains), Mrs Sinclair, The Manse, Mains; 18th (Lochee Baptist), Mrs Fraser, 2 Stewart st., Lochee; 19th (Free Breakfast Mission), ———.

CITY OF DUNDEE BOY SCOUTS' ASSOCIATION, County Council.—Hon. President, The Lord Provost; Chairman, J. Ernest Cox; Vice-Chairman, H. S. Sharp; County Commissioner, Colonel D. A. Tyrie; County Commissioner for Rovers, W. J. Lee; Hon. County Treasurer, J. L. Stevenson; County Secretary, Major C. C. Lamb, 172 Nethergate; Western District Commissioner, W. A. Elgood; Assistant, R. Hamilton; Eastern District Commissioner, David Mudie; Assistant, W. L. Smith; Broughty Ferry District Commissioner, R. J. Loggie; Assistants, T. Leslie Smith and D. N. Mitchell.

LOCAL ASSOCIATIONS.—Western—Chairman, Sir Alexander Spence; Hon. Secretary, David Drummond, 11 Whitehall street; Eastern—Chairman, James King; Hon. Secretary, Rover J. Lowdon, 60 Craigie avenue; Broughty Ferry—Chairman, W. Ross Smith; Hon. Secretary, J. W. Mackay, 22 Cedar road, B.F.

Troups and Scoutmasters—(No. 1) R. Sim, 7 Glenisla terrace; (2) G. Hunter, 253 Blackness road; (3) F. Y. Henderson, 21 Arklay street; (4) E. Lynam, 12 City road; (5) P. Jackson, 1 Muirfield street; (6) Rev. H. Andrew, 11 Park place, Ancrum road, Lochee; (7) L. C. Pringle, 8 Victoria road; (8) J. Mackenzie, 12 Glenclova terrace; (9) R. Card, 1 Gibson ter.; (12) J. Yeaman, 9 Byron crescent; (13) W. F. M'Call, 62 Taylor's lane; (14) N. H. Fleming 40 Thomson street; (16) H. Muir, Woodside, Newport; (17) J. Ritchie, 43 Union street; (19) J. Marshall, 65 Glenmarkie terrace; (20) R. Lamont, 1 Glenisla terrace; (21) A. B. Jeans, 333 Kingsway; (22) H. P. Gardiner, Balbunnoch, Invergowrie; (26) J. Inglis, 42 King's road; (31) S. MacDonald, 101 Ferry road; (32) W. M'Cord, 15 Lorimer street; (34) A. G. Maltman, 365 Strathmartine road; (36) V. Illingworth, 5 Gray's lane, Lochee; (38) F. Gray, Balgowan School, Downfield; (39) A. H. Johnson, 12 William st.; (40) T. M'Gann, 7 Langlands st.; (41) J. D. Kidd, 12 Lintrathen gardens; (43) J. Burgess, 9 Tullideph rd.; (44) T. Druiett, 24 School road, Downfield; (46) Rev. J. Sell, 21 Airlie place; (48) D. S. R. Stark, 12 Arthurstone terrace; (50) W. P. Gowans, 9 Arklay street; (51) E. F. Lynch, 80 Blackness road; (53) J. Couper, 34 William street;

(54) A. M'Pherson, 1 Gibson ter.; (55) W. L. Smith, 588 Strathmartine rd., Downfield. Broughty Ferry—(10) D. N. Mitchell, 22 Douglas terrace, B.F.; (23) W. J. Sharp, 6 Yewbank avenue, B.F.; (25) A. H. Rouse, 54 Seafield road, B.F.; (27) T. Leslie Smith, 81 Dundee road, B.F.; (35) R. M. Edward, 40 Forthill drive, B.F.; (45) F. J. Ribbeck, 36 Monifieth rd., B.F.; (49) J. O. Stoneman, 3 Boyd place, B.F.

Wolf Cubs (Junior Scouts)—(No. 1) Miss N. M'Kenzie, 33 Kilberry st.; (5) Miss J. V. Muir, 18 Duntrune terrace, B.F.; (6) D. P. Wilson, 68 Bell street; (7) Miss E. Whamond, 13 Nairn street; (9) Miss E. M. Baxter, Collingwood street, Barnhill; (10) Mrs E. J. Mitchell, 22 Douglas terrace, B.F.; (12) Miss I. Kelly, 59 Blackscroft; (13) R. S. Conacher, 40 Cleghorn street; (14) Miss M. Winton, 54 Roseangle; (16) T. M. Walker, Newtonpark, Wormit; (17) J. Ritchie, 43 Union street; (18) Miss Ness, Edward place, Muirhead of Liff; (19) J. Marshall, 65 Glenmarkie terrace; (20) R. C. Lamont, 1 Glenisla terrace; (21) A. B. Jeans, 333 Kingsway; (23) Miss B. Knight, 39 Fort street, B.F.; (25) Miss E. Rouse, 21 King street, B.F.; (26) J. Wallace, 6 Abbotsford place; (31) J. N. Low, 172 Clepington rd.; (32) J. Yeaman, 53 Dens road; (34) W. R. M'Ewan, 249 Strathmartine rd.; (35) R. M. Edward, 40 Forthill drive, B.F.; (36) Miss K. Strachan, 19 Ancrum road, Lochee; (38) Miss A. T. Smart, 5 Baldovan road, Downfield; (40) Miss H. Herbert, 27 Clepington rd.; (41) Miss E. M'Laren, 94 Dalkeith road; (43) R. MacEwan, 23 Campbell street, Lochee; (44) Miss C. M'Cord, 15 Lorimer street; (45) Miss D. Edward, 69 Church street, B.F.; (46) Miss A. H. Lunan, 5 Balfour street; (48) Miss E. Ducat, Stobswell Schoolhouse; (50) W. MacDonald, 9 Arklay street; (51) E. F. Lynch, 80 Blackness road; (52) Miss K. Lowdon, 60 Craigie avenue; (53) Miss A. C. Skinner, 6 Woodville place; (54) J. Robbie, 1 Gibson terrace, Mains loan; (56) Miss R. Culross, 59 Blackscroft.

ASSOCIATED BIBLE STUDENTS, 31 Reform street.—Secretary, D. F. Murray, 17 Old Glamis road.

INTERNATIONAL BIBLE STUDENTS' ASSOCIATION.—Secretary, Charles Robb, 1 Elgin street.

ANGUS CHRISTIAN UNION.—Hon. Secretary, William C. Ramsay, 45 East Abbey street, Arbroath.

ALLIANCE OF HONOUR, Dundee and District Branch.—Hon. Secretary, P. F. Duncan, 41 Reform street.

WOMEN'S SECTION.—Hon. Secretary, Mrs Gow, 1 Dudhope street.

WEST END CHURCHES CLUB (Young Men's Club).—Secretary, Joseph Wallace, 6 Abbotsford place.

ST ANDREW CLUB (Church of Scotland).—Secretary, Rev. John Howat, B.D., 5 Douglas terrace.

DUNDEE BROTHERHOOD, Foresters' Halls.—Secretary, James Smeaton, 60 North Court street.

LOCHEE BROTHERHOOD.—Secretary, James Ashton, jun., 146 City road.

M'CHEYNE BROTHERHOOD (M'Cheyne Church).—Secretary, Stewart Liddle, 362 Perth road.

BROUGHTY FERRY BROTHERHOOD.—Secretaries, J. B. Sheriff, 21 King st., Broughty Ferry, and P. F. Cassie, 86 Forthill drive, B.F.

DUNDEE SISTERHOOD (Wesleyan Hall, Ward road).—Speakers' Secretary, Mrs J. Seaton, 2 Logie avenue.

CHURCH SISTERS' ASSOCIATION.—President and Secretary, Miss E. Lindsay, 46 Ashbank road.

NATIONAL BIBLE SOCIETY OF SCOTLAND, Dundee Auxiliary.—Hon. Secretary, Robert Duncan, Y.M.C.A.; Hon. Treasurer, George A. Reid, 22 Meadowside.

CHRISTIAN SCIENCE SOCIETY.—Clerk, Miss B. Sheppard, 104 Nethergate.

TEMPERANCE SOCIETIES—

CHURCH OF SCOTLAND ASSEMBLY COMMITTEE ON TEMPERANCE.—District Agent, Roderick Pettigrew, 3 Elm street.

SCOTTISH TEMPERANCE ALLIANCE, Dundee Branch.—Hon. Secretary and Agent, John M'Cafferty, 4 School drive, Downfield.

THE PROHIBITION PARTY—Office, Prohibition Hall, 68 Murraygate.—Secretary, Alexander Donnet, 1 City road.

DUNDEE AND DISTRICT BAND OF HOPE UNION.—Secretary, Roderick Pettigrew, 3 Elm street. Local Bands of Hope on Roll—

Bonnethill—John J. Husband, 114 Rosebank street
Bridgefoot—Rev. John Sinclair, Mains Manse
Butterburn—J. Munro, 29 Mortimer st.
Caledonia Hall—Miss M. Allan, 15 Lochee road
Chalmers—Rev. J. Bishop, 27 Windsor st.
C.F.B. Mission—J. P. M'Gregor, 185 Clepington road
Commercial Hope, I.O.G.T. — James Clark, 15 Mains terrace
Dudhope—Miss Simpson, 310 Blackness road
Dudhope Free—William Kennedy, 319 Hilltown
Excelsior—James E. Butterfield, 178 South road, Lochee
Forward Tent, I.O.R.—P. Dobson, 242 Clepington road
Hilltown—Thomas Stark, 2 Ellen street
Hope of Newport, I.O.R.—Fred G. Honeyman, Taycliffe, East Newport
Isla Tent, I.O.R. —R. W. Cardno, 41 Rosefield street
Lochee Baptist—Mrs R. J. Fraser, 2 Stewart street, Lochee
Lochee Bog Mission—James Goodall, 11 Loons road, Lochee
Mains—James Fenwick, Old Glamis road
Midmill—Rev. John Sinclair, Mains manse, Old Glamis road
Maxwelltown Baptist — Miss Thomson, 150 Hilltown
Perseverance Tent—William Allan, 42 St Mary place
Russell Chapel—J. W. Robertson, 91 Blackness avenue
St Mark's—Miss M'Pherson, 227 Hawkhill
St Peter's—J. T. Edwards, 43 Peddie st.
Strathmartine—Allan Cunningham, 492 Strathmartine road, Downfield
Taylor's Lane—E. Bathie, 6 Shepherd's loan
Temperance Home, I.O.G.T.—Mrs John M'Cafferty, 4 School drive, Downfield
Upward—P. Dobson, 242 Clepington rd.
Victory Tent, I.O.R.—P. Dobson, 242 Clepington road
Wallacetown Tent—Robert J. Sword, 14 West wynd
Wesleyan—Miss Low, 16 King's road
Westport—G. Jamieson, 3 Rosewood terrace

BRITISH WOMEN'S TEMPERANCE ASSOCIATION—(Angus District Union). —President, Mrs G. A. Jeffrey, 6 Hermonhill terrace; Hon. Treasurer, Miss Silvie, 19 Ward road; Hon. Secretary, Miss M. Allan, 42 St Mary place. Dundee Branches and Secretaries—

Dundee—Miss E. Spence, 7 Airlie terrace
Western—Mrs Low, 12 Whitehall crescent
Maxwelltown—Mrs Walker, 8 Nicoll street
Martyrs—Mrs Mills, 44 Ure street
Broughty Ferry—Miss Bell, 397 King street, Broughty Ferry
Bonnethill—Mrs Mackenzie, 13 Sandeman street
Northern—Miss Silvie, 45 Erskine street
Caledonia—Miss M. M'Lagan, 45 Blackness road
St Paul's Mission—Miss A. Hunt, 1 Forebank terrace
Margaret Y.—Miss Allan, 18 Cobden street, Lochee
Y.W.C.A., Lochee—Miss Lees, High st., L.
Clepington—Mrs Adamson, 351 Clep. rd.
Sunshine—Miss Rodger, 5 Adelaide terrace
Grace Darling—Miss S. Deas, 1 Mid street
Newport—Mrs Brown, Eastbrook, East Newport
Balgay—Mrs Kinnear, 17A Roseangle

LONDON MISSIONARY SOCIETY, Dundee Auxiliary.—Secretary, Rev. H. A. Inglis, 7 Union terrace. Juvenile Auxiliary.—Secretary, Miss Robertson, 91 Blackness avenue. Ladies' Auxiliary.—Secretary, Miss Valentine, 15 Hazel drive.

WALDENSIAN MISSIONS AID SOCIETY. — Hon. Secretary and Treasurer, Rev. David Dick, 23 Albany terrace.

LIVINGSTONIA MISSION, Local Committee.—Hon. Secretary and Treasurer, H. Craigie Smith, 10 Rankine's court.

HEART OF AFRICA MISSION.—Local Secretary, Miss Johnston, 10 Constitution terrace.

KIKUYU MISSION.—Local Secretary, John M'Gregor, 8 Wortley place.

INLAND SOUTH AMERICA MISSIONARY UNION.—Local Secretary, Miss Evelyn Scott, 444 Perth road.

EVANGELICAL UNION OF SOUTH AMERICA, Dundee Auxiliary.—Secretary, G. H. Lindsay, 3 Gowrie street; Box Secretary, Miss Jessie Malone, 247 Arbroath road.

DUNDEE MISSIONARY TRAINING CLASSES, Y.M.C.A.—Secretary, A. A. Lorimer, 10 Reform street.

EDUCATIONAL AND LITERARY INSTITUTIONS.

UNIVERSITY COLLEGE.—TRUSTEES—The Lord Provost; Major-General Sir Robert Hutchison, K.C.M.G., M.P.; Dingle M. Foot, M.P.; Miss Florence Horsbrugh, M.P.; Robert Carmichael Malcolm, M.A., LL.B., Sheriff-Substitute, Dundee; James A. R. Mackinnon, Sheriff-Substitute, Forfar; Lord Dean of Guild W. Halley Brown.

GOVERNORS—*Life:* W. C. Leng, LL.D., J. G. F. Lowson, Ph.D., Mrs Eleanor Sharp, Mrs B. Sharp, Mrs A. Mackenzie, Mrs W. Wilson, Robert Fleming, LL.D., J. Ernest Cox, B.A., LL.D., D. C. Thomson, J. C. Buist, LL.D., W. G. Robertson, M.A., J. B. Don, M.A., T. N. J. Bell, D.L., Sir William Henderson, C.B., LL.D., P. S. Brown, W. W. Fairweather, George S. Lamb, William Low, LL.D. (Blebo), William Low, B.Sc. (Balmakewan), Alex. Mackay, C.A., Fred. B. Sharp, T. H. Smith, M.A., Miss Wybrants, James B. Ballingall, M.A., LL.B., Lieut.-Colonel H. M. Ballingall, Mrs Edward Cox of Cardean, William Ballingall, M.A., J. E. A. Steggall, M.A., Charles H. Marshall. S.S.C. *Ex-officio:* Earl of Strathmore, LL.D., Lord-Lieutenant of the County; W. T. J. S. Steuart Fothringham, Convener of the County; Capt. W. T. Shaw, M.P. for the County; Maj.-Gen. Sir Robert Hutchison, K.C.M.G., M.P. for Montrose Burghs; George Morton, M.A., LL.B., K.C., Sheriff of the County; Lord Dean of Guild William Halley Brown; James Prain, for the Chamber of Commerce; C. C. Duncan, for the High School; W. H. Buist, for the Free Library, and the members of the College Council for the time being.

COUNCIL.—*Elected by the Governors:* J. Ernest Cox, B.A., LL.D. (Chairman), William Low, B.Sc. (Balmakewan), John C. Buist, LL.D., James Prain, George Bonar, P. S. Brown, W. C. Leng, LL.D., Thomas H. H. Walker, Wm. Low, LL.D. (Blebo), William Dunbar Macdougall, M.A., LL.B., William H. Valentine, B.A., Athole F. Stewart. *Ex-officio:* The Lord Provost, Dingle M. Foot, M.P., Miss Florence Horsbrugh, M.P., Sheriff Malcolm, Sheriff M'Donald, The Principal of the College, Sir James C. Irvine, C.B.E., LL.D., D.C.L., F.R.S. *(elected by Privy Council)*; W. Moir Scott, President of the Chamber of Commerce; Professor A. R. Fulton, D.Sc., A.M.Inst.C.E. *(elected by the Professors)*; the President of the College; Chairman of Directors Royal Infirmary; W. G. B. Oliver, M.A., LL.B., W.S., Secretary.

PRINCIPAL (*Interim*)—

Sir James Colquhoun Irvine, C.B.E., D.Sc., LL.D., D.C.L., F.R.S.

PROFESSORS—

Mathematics	J. E. A. Steggall, M.A., F.R.S.E., Hon. A.R.I.B.A.
Physics (Harris Chair)	William Peddie, D.Sc., F.R.S.E.
Chemistry	Alexander M'Kenzie, M.A., Ph.D., D.Sc., F.R.S.
Engineering and Drawing	A. R. Fulton, D.Sc., A.M.Inst.C.E.
Natural History (J. B. Baxter Chair)	Alexander David Peacock, D.Sc., F.R.S.E.
Botany	R. A. Robertson, M.A., B.Sc.
Education	W. W. M'Clelland, M.A., B.Sc., B.Ed.
Anatomy (T. H. Cox Chair)	D. Rutherford Dow, M.D., F.R.C.P.E.
Physiology	E. Waymouth Reid, B.A., M.B., Sc.D., F.R.S.
Surgery	L. Turton Price, M.B., Ch.B., F.R.C.S.E.
Medicine	Adam Patrick, M.A., M.D., F.R.F.P.S.
Materia Medica	F. J. Charteris, M.D.
Pathology	Daniel F. Cappell, M.D.
Midwifery	John M'Gibbon, M.B., Ch.B., F.R.C.P.E.
Bacteriology	W. J. Tulloch, O.B.E., M.D.

LECTURERS.—Latin, W. L. Lorimer, M.A. (Reader); English, George Soutar, M.A., D.Litt. (Reader); Ophthalmology, Angus MacGillivray, M.D., D.Sc., F.R.S.E. (Reader); Geology, D. E. Innes, M.C., M.A. (Reader); Fevers and Public Health, W. L. Burgess, M.D. (Reader); Scots Law, James Allison, C.B.E., M.A., LL.B.; Mental Diseases, W. Tuach Mackenzie, M.D.;

Clinical Medicine, W. E. Foggie, D.S.O., M.A., M.D.; Diseases of Skin, F. M. Milne, M.A., B.Sc., M.B., Ch.B.; Diseases of Throat, Nose, and Ear, R. P. Mathers, M.D.; Anaesthetics, Arthur Mills, M.D.; German, Kenneth C. Hayens, M.A., D.Litt., and Charles T. Carr, M.A.; Forensic Medicine (Vacant); French, W. M'Causland Stewart, M.A., and C. B. Lewis, M.A., Ph.D.; Clinical Surgery, John Anderson, M.B., Ch.B., F.R.C.S.E., and R. C. Alexander, M.B., Ch.B., F.R.C.S.E.; Pathology, G. R. Tudhope, M.B., Ch.B., Ph.D.; Natural Philosophy, James Forrest, M.A., D.Sc.; Engineering, W. M. Mackay, M.C., B.Sc., George S. Steel, B.Sc., Ph.D., and John M. Hay, B.Sc.; Philosophy, John N. Wright, M.A.; Botany, Edith Philip Smith, B.A., Ph.D.; Chemistry, J. D. M. Ross, M.A., D.Sc., and Robert Roger, B.Sc., Ph.D.; Mathematics, Frederick Bath, B.Sc., Ph.D.; Conveyancing, H. J. Carlton, M.A., LL.B.; Administration and Organisation of Schools, Neil S. Snodgrass, M.A.; Orthodontia, W. Graham Campbell, M.B., C.M., D.D.S.; Dental Anatomy, H. Gordon Campbell, L.R.C.S., L.D.S.; Dental Histology, D. Lindsay Anderson, L.D.S.; Operative Dental Surgery, J. Mudie Petrie, L.D.S.; Dental Mechanics, James Bruce, L.D.S.; Dental Metallurgy, D. Coupar Lamond, L.D.S.; Dental Materia Medica, Wm. Clarke Fraser, L.R.C.S., L.D.S.; Dental Surgery and Pathology, W. R. Tattersall, L.D.S.; Dental Bacteriology, E. E. Cassaday, M.B., Ch.B., L.D.S.; Geology, F. Walker, B.A., D.Sc.; Diseases of Children, James Thomson, M.B., Ch.B., F.R.C.P.E.; Clinical Ophthalmology, Allister M. MacGillivray, M.D., and A. R. Moodie, M.D.; Radiology, G. H. S. Milln, M.B., Ch.B.; Regional Anatomy, W. F. Harper, M.B., Ch.B., Ph.D.; Clinical Pathology, George M. Montgomerie, M.D.

Assistant Lecturers and Tutors.—Clinical Surgery, John Taylor, M.D., Ch.M.; Midwifery, Margaret Fairlie, M.B., Ch.B.; Clinical Surgery, F. R. Brown, M.B., Ch.B., F.R.C.S.E.; Physiology, David Stiven, Ph.D., D.Sc.; Anaesthetics, J. M. Clark, M.B., Ch.B., J. Duke Stewart, M B., Ch.B., and James Ferguson, M.B., Ch.B.; Physics, Winifred J. Smith, B.Sc., Ph.D., and Raymond Smart, M.A.; Medicine, J. M. Morgan, M.B., Ch.B.; Anatomy, F. M. T. Skae, M.D.; Tuberculosis, J. H. Hunter, M.B., Ch.B.; Venereal Diseases, Charles Averill, M.D.; Diseases of Throat, Nose, and Ear, M. J. Gibson, F.R.C.S.E.; Mathematics, Mary C. Simpson, M.A., B.Sc., and Leslie M. Brown, M.Sc.; Public Health, Margaret Scott Dickson, M.B., Ch.B.; Chemistry, Isobel A. Smith, M.A., B.Sc., Ph.D., and Douglas J. C. Pirie, B.Sc.; Materia Medica, Dorothy H. M. Ames, B.Sc., M.D.; Geology, James F. Scott, B.Sc., Ph.D., and George A. Cumming, B.Sc., Ph.D.; Surgery, R. S. Melville, M.B., Ch.B., F.R.C.S.E.; Vaccination, W. Fyffe Dorward, M.B., Ch.B.; English, Wm. A. Walker, M.A.; French, Gladys Dickinson, M.A.; Clinical Medicine, James M. Stalker, M.B., Ch.B., and Alex. Macklin, M.D.; Fevers, Alex. Douglas, B.Sc., M.D.; German, W. L. Wardale, M.A.; Bacteriology, W. H. Morton, M.B., Ch.B.; Engineering, David Dempster, B.Sc.; Zoology, Ann R. Sanderson, B.Sc., Ph.D.; Clinical Gynaecology, A. E. Chisholm, M.B., Ch.B., F.R.C.S.E. Librarian—Harry M. Willsher, M.A.; Secretary and Treasurer, W. G. B. Oliver, M.A., LL.B., W.S.; Assistant Secretary, Janet R. W. Watterston; Clerk of Works, Robt. J. Linton; Janitor, W. T. Ramsay.

HOSTEL FOR WOMEN STUDENTS, 1 Airlie place.—Warden, Mrs Stewart Campbell.

PUBLIC SCHOOLS AND HEAD TEACHERS.—(For Education Committee of Dundee Town Council see page 44.)

Ancrum Road, ...	David Latto, M.A.
Ann Street, ...	William H. Reid, M.A.
Balfour Street, ...	A. M'Intosh, M.A.
Blackness (161 Blackness road), ...	Robert Jack
Brown Street, ...	David Henderson
Butterburn (95 Strathmartine road), ...	James Clark
Clepington (Sandeman street), ...	W. Gibson
Cowgate, ...	Andrew Allan, M.A.
Dens Road, ...	William E. Reid
Downfield (School road, Downfield), ...	Charles Cruickshank, M.A.

Dudhope (St Mary terrace), ...	Vacant
Eastern (Whinnybrae, Broughty Ferry),...	J. Leckie Reid, M.A.
Glebe Lands (Lilybank road), ...	James M'Inroy, M.A.
Grove Academy (Church st., Bro'ty Ferry),	James Taylor, M.A.
Harris Academy (Perth road), ...	Alexander Peterkin, M.A.
Hawkhill, ...	Colin Morrison
Hill Street, ...	C. N. Ramsay, M.A.
Liff Road, Lochee, ...	R. N. Buist, M.A.
Logie Central School (Blackness road), ...	John L. Peters, M.A.
Mains, ...	Miss M. G. Mackintosh
Mitchell Street, ...	Robert Duncan, M.A.
Morgan Academy (Forfar road), ...	A. Leighton, LL.D., M.A., B.Sc.
Rockwell Central School	John M'Hardy, M.A.
Rockwell Primary (Lawton road), ...	John B. Torrance
Rosebank (Tulloch crescent), ...	Vacant
South Road, Lochee, ...	James Cant, M.A.
Stobswell Central (Eliza street), ...	James Watson, M.A., B.Sc.
Tay Street, ...	Thomas Gray, M.A.
Victoria Road, ...	A. Mackenzie Fraser, M.A.
Wallacetown (Crescent street), ...	Robert Nicol, M.A.
Western (Dundee road, West Ferry), ...	Alexander Bryce, M.A.
Deaf and Dumb (Dudhope terrace), ...	Miss Mary Turnbull
Fairmuir Special for Defective Children	John W. Mann
St John's Central R.C. (Park place), ...	Patrick M'Ternan, B.Sc.
St Joseph's R.C. Convent School (Lawside),	Miss Mary Grannell
Do. Boys (Daniel street), ...	H. Doherty
Do. Girls (Blackness road),	Miss Honorah Long
St Joseph's R.C. Infants (Blackness road)	Miss Mary O'Brien
St Andrew's R.C. Boys (Artillery lane), ...	William Gilfeather
Do. Girls (174 Overgate), ...	Miss Maria Morley
Do. Infants ,, ...	Miss Maria Morley
St Mary's R.C. Boys (Forebank road), ...	Anthony M'Hugh, A.C.P.
Do. Girls (Powrie place), ...	Miss Annie Guinan
Do. Infants (Forebank road),	Miss Helen Timlin
St Mary's R.C. Boys (Gibb's lane, Lochee),	John M'Donald
Do. Girls ,, ...	Miss Helen Coutts
Do. Infants ,, ...	Miss B. Hobin
St Patrick's R.C. (Lilybank road), ...	Miss Mary A. M'Erlain
St Martin's Episcopal (67 Derby street),	Miss B. L. Leah

NURSERY SCHOOL, 172 Nethergate.—Chairman of Committee, Neil S. Snodgrass, M.A., Training College; Treasurer, Frank G. D. Scott, 25 Tait's lane; Secretary, Miss E. S. M'Gregor, L.L.A., 365 Blackness road. Superintendent, Miss Jessie Porter.

HIGH SCHOOL.—Directors—*Ex officiis*—The Lord Provost, Rev. Dr Fergusson, Dean of Guild Brown; from Town Council, Douglas M. Christie; from Education Committee, Garnet D. Wilson, David Allan, Robert Loggie, Mrs Shand, Miss Bell; from Subscribers, Dr MacGillivray, C. C. Duncan, William Bruce, Fergus M'Intyre, Peter Reid, James Scrimgeour, W. H. Valentine; elected under Act 1882, Sir William High, Hubert Carlton, D. A. Anderson, Fergus M. Baxter, Sir A. Spence.

Rector, Ian M. Bain, M.A., B.A.: Headmasters—English, William P. Borland, M.A.; Mathematics, John B. Meiklejohn, M.A.; Classics, Ian M. Bain, M.A., B.A.; Modern Languages, William A. Webb, M.A.; Handwriting, Book-keeping, Phonography, and Commercial Correspondence, Robert Mackenzie, M.A.; Drawing and Painting, James Cadzow; Science, Thomas S. Murray, D.Sc.; Music, Ernest Treasure; Needlework, Miss Mess; Calisthenics, Florence E. Whytock; Gymnastics, Thomas M'Laren; Workshop, Andrew S. Simpson; Cookery, Miss Jarvie. Lady Superintendent (Girls' School), Miss A. Freda Barrie, M.A. Janitor, William Smith.

Treasurer, W. E. Crichton, 22 Meadowside; Secretary, John L. Stevenson, 46 Reform street.

DUNDEE TECHNICAL COLLEGE AND SCHOOL OF ART, Bell st. —TRUSTEES—Sir David Baxter's Testamentary Trustees—William F. Small,

Thomas Agnew. Official Trustees—The Lord Provost; D. Mackintosh Foote, M.P.; Florence Horsbrugh, M.P.; Wm. T. Shaw, M.P.; Sheriff Morton; Sheriff Malcolm; Lord Dean of Guild Brown; Treasurer Frain; Garnet D. Wilson, Chairman of Education Committee; W. Moir Scott, President, Chamber of Commerce; Ian M. Bain, M.A., B.A., Rector of High School.

COMMITTEE OF MANAGEMENT.—Sir William Henderson (Chairman); from College Trustees, Sir William Henderson, William S. Thompson, Douglas Nairn, W. H. Pilcher, W. G. Anderson, David Scott; from University College, Principal Irvine, Professor Fulton, Professor Peddie, Professor Steggall, John Y. Gray; from Town Council, the Lord Provost, D. R. Kidd; from Dundee Education Committee, David Allan, Rev. D. Dick, Robert Loggie; from Forfarshire Education Committee, Arthur King, W. W. Tyndall; from Perthshire Education Committee, William Reid, J. Dalton Henderson; from Fife Education Committee, James Mitchell, John T. Young; from High School, Garnet D. Wilson; from Y.M.C.A., G. Knowles, William R. M'Ewan; from Trades Council, Miss M. Clunas, Mrs L. Millar; from Amalgamated Society of Engineers, Ed. M. Allan.

PRINCIPAL—Frank G. Young, B.Sc.

TEACHING STAFF.—School of Art.—Francis Cooper, D.A. (Abdn.), A.R.C.A. (Lond.), Headmaster; J. Milne Purvis, D.A. (Glas.), Painting and Life; W. Armstrong Davidson, Modelling and Art Handicrafts; A. Leslie Russell, D.A. (Edin.), Design; Miss I. M. Barnet, D.A. (Abdn.), Embroidery, and Assistants.

Building Trades Classes.—Architecture and Building Construction, H. Pearce Robbie, A.R.I.B.A., James Deuchars, James Nairn; Woodworking: Drawing, Thomas Petrie; Workshop, Robert Alexander; Plumbers' Work, James Stirling, R.P.; House Painters' Work, J. M'Call and Harry Thomson.

Mechanical Engineering Classes.—Engineering Drawing and Design, Walter M'Nicoll, M.I.Mech.E., and Assistants; Applied Mechanics and Structural Engineering, John French, M.A., B.Sc., and Assistants; Motive Power Engineering, Robert Royds, M.Sc., M.I.Mech.E., and Assistants.

Electrical Engineering Classes.—Electricity and Electrical Engineering, John Conway, B.Sc., M.I.E.E., and Assistants.

Textile Classes.—Jute and Flax Spinning, Andrew Smith, and Assistants; Jute and Linen Weaving and Textile Design, William H. Cairns, A.T.I., George Dalgity and Assistants; Textile Calculations, R. M'Intosh.

Naval Architecture, J. A. Liddle, Ship Designer; Navigation, Captain W. K. Stewart and Captain J. W. Stephen; Ambulance, Henry Buist, M.D., Ch.B.; Marine Engineering, W. D. Martin; Mathematics, Alex. D. D. M'Kay, M.A., and Assistants; Chemistry, Charles W. Cochrane, B.Sc., W. S. Liddle, B.Sc.; Pharmacy, David M'Call, B.Sc., Ph.D., Ph.C., Wm. B. Proudfoot, Ph.C., and Isabella M'Nicoll, B.Sc.; Typography, A. G. C. Cross.

Secretary and Treasurer, James Keay; Caretaker, R. F. Batchelor.

DUNDEE TRAINING COLLEGE (ST ANDREWS PROVINCIAL COMMITTEE FOR THE TRAINING OF TEACHERS), Park pl.—Chairman, Rev. Dr Wm. Nelson.

DIRECTOR OF STUDIES.—Professor Wm. M'Clelland, M.A., B.Sc., B.Ed.

Warden, Miss Edith Luke, M.A.; Medical Officer, Robert V. C. Ash, M.B., Ch.B., D.P.H., M.C.; Principal Master of Method, Neil S. Snodgrass, M.A.

LECTURERS.—Education, the Director of Studies (Principal Lecturer), Thomas Hope, M.A., B.A., B.Ed. (Lecturer); History and English, Robert L. Mackie, M.A., B.Litt.; Master of Method, Peter S. Lowson, M.A., B.Sc.; Assistant Mistress of Method, Margaret Young, M.A., B.Ed.; Art, Alexander M. S. Richardson; Manual Training, John Kerr; Physical Education, Miss Margaret M. Dow, James Forbes, M.A.; Household Management, Miss Esther Clerk; Nature Study, John Watson, M.A., B.Sc.; Needlework, Emily J. Jarvie; Singing and Voice Production, William J. Calderwood; Religious Instruction, Rev. James Smith, B.D., Ph.D.; Chief Clerk, Robert B. Martin; Janitor, George E. Caithness.

HOSTEL.—Mayfield Hostel, 206 Ferry road.—Principal Warden, Miss Margaret S. Malloch. College Gardens, Mayfield (Rural School Course).—Demonstrator, Alexander Davidson.

DUNDEE SCHOOL OF ECONOMICS AND COMMERCE, 17 Bell street.—Committee appointed by Town Council, Lord Provost Johnston, Garnet D. Wilson, W. H. Buist, D. R. Kidd, R. Loggie, David Williamson, Very Rev. Dean Jobberns. Principal, James A. Bowie, M.A., D.Litt. Secretary, J. K. Mechan.

THE DUNDEE EDUCATIONAL TRUST.—For the administration of Educational Endowments. Governors—From Town Council, Peter M'Cabe, John G. Kinmond, William Dunn, Robert Blackwood; from Education Committee, Garnet D. Wilson, Rev. Dr Wm. Nelson, Robert Loggie; from Kirk-Session, Rev. Dr Adam W. Fergusson, Rev. James Boath Wood, Rev. George M. Maclean; from Chamber of Commerce, Fergus M. Baxter; from Trades Council, D. R. Kidd; from High School, Dr MacGillivray; from University College, Professor Alexander M'Kenzie; from Senatus of the University of St Andrews, Professor William W. M'Clelland; Clerk and Factor, Douglas D. Urquhart, 148 Nethergate.

The funds are applied in providing bursaries awarded on competitive examination to children of parents not in the receipt of parochial relief, but who are in circumstances requiring aid for giving their children higher education. The allocation is as follows, viz. :—

1. Bursaries tenable at the Harris, Morgan, and Grove Academies, and Lawside Secondary School, for pupils in the higher grade department, tenable for two years, and of the value of £6 to £10 per annum according to class attended. All awarded by public competition. Open to children attending any Board School in Dundee. Authorized sum £700.

2. Bursaries tenable (1) at the Middle School of the High School for pupils attending a Board school in Dundee who have passed the qualifying examination, tenable not longer than three years, of the value of £10, £11, and £12 each year; and (2) at the Upper School of the High School for pupils attending the High School, tenable not longer than three years, of the annual value of £15. Authorized sum £500.

3. Bursaries tenable at any Scottish University or approved Technical School, tenable for three years, of the value of £30 annually. Open to pupils who have attended a public or State-aided school in Dundee or the High School of Dundee at least one year before examination. Authorized sum £300.

4. Bursaries for pupils attending evening classes for higher or technical instruction, of the annual value of £1, £1 10s, and £2. Authorized sum £400. The Morgan Trust contributes £150 per annum of this sum.

5. Grants for the promotion of efficient evening classes for gratuitous practical instruction in domestic economy—£250.

Schedules of application can be obtained from the Clerk during the month of February in each year.

MORGAN TRUST.—Governors—From Town Council, Sir William High, Findlay Lesslie; from Town Council of Forfar, Provost Hanick; from Town Council of Arbroath, Provost Chapel; from Town Council of Montrose, ex-Provost Foreman; from High School, Charles C. Duncan; from Presbytery, Rev. John Sinclair, M.A., B.D.; from Education Committee, Rev. Dr Nelson; from Nine Trades, W. S. Nicoll. Clerk and Factor, James Fenton, 4 High street.

PRIVATE SCHOOLS.—

Arnhall College for Boys, 363 Perth road.—Principal—Arthur Whyte, M.B.C.P.E.

Miss Barrow's St Christine's Preparatory School, 147 Brook street, Broughty Ferry.—Principal—Miss Barrow.

Seafield House Preparatory School, 22 Claypots road, Broughty Ferry.—Principal—Oswald P. Arton, M.A.(Oxon.).

Seymour Lodge School for Girls, 259 Perth road.—Principal—Miss Robertson.

Clare School of Music, 9 Ward road.—Principal—Herbert Clare.

Dundee School of Music, 1 West Bell street.—Principal—Wm. Hartley

BUSINESS TRAINING COLLEGES.—

Bruce's Business Training College and School of Shorthand, Typewriting, and Book-Keeping, 13 Albert square (Telephone No. 4865).—Principal—William Bruce, F.C.I., F.F.T.Com.

ANGUS COUNTY COUNCIL (EDUCATION COMMITTEE).—

MONIFIETH DISTRICT SCHOOL MANAGEMENT COMMITTEE.—For the Parishes of Monifieth, Monikie, and Murroes—Wm. W. Tyndall (Chairman), John W. A. Wilson, Arthur Scott, James W. White, John Malcolm, John F. Cunningham, William S. Wilson, George Galloway, J. Maxwell Rattray, Andrew Millar, Alex. M'Intyre; Clerk, David Gowans, 45 Commercial street.

Headmasters.—Monifieth, John Malcolm; Mattocks, T. T. Rennie; Monikie, Wm. S. Wilson; Newbigging, John M'Intosh; Murroes, John F. Cunningham.

MAINS DISTRICT SCHOOL MANAGEMENT COMMITTEE.—For the Parishes of Dundee (Landward), Mains and Strathmartine, Auchterhouse, and Tealing—F. M. Batchelor (Chairman), Robert Wallace, William Cochrane, James Millar, Fergus M. Baxter, Jonathan M'Leod, R. Nicoll, David Johnston, Rev. John K. Cameron; Clerk, David Gowans, 45 Commercial street.

Headmasters.—Drumgeith, A. M. Buttar; Strathmartine, A. D. Campbell; Auchterhouse, Frank K. Smith; Tealing, James Macgregor.

LIFF DISTRICT SCHOOL MANAGEMENT COMMITTEE.—For the Parishes of Lundie, Fowlis Easter, and Liff and Benvie—Dr A. B. Dalgetty (Chairman), Sydney Smith, John E. Murray, Rev. A. Monro, George S. Hogg, Wm. L. Thoms, Patrick K. M. Smith, David Bell; Clerk, David Gowans, 45 Commercial street.

Headmasters. — Lundie, James Beattie; Fowlis Easter, Mrs E. D. Storrar; Liff, Alexander Gloag; Muirhead, George S. Hogg.

NEWTYLE DISTRICT SCHOOL MANAGEMENT COMMITTEE.—For the Parishes of Newtyle, Eassie, Ruthven, and Kettins—Rev. J. Mechie (Chairman), G. Annand, James Kirk, James Whitehead, Henry Joiner, T. A. Wedderspoon, William R. MacDonald, Fred. A. Lowson, W. D. Graham Menzies.

CHAMBER OF COMMERCE COMMERCIAL EDUCATION COMMITTEE.—W. Moir Scott (President), Sir Alexander Spence (Vice-President), George Bonar, Sir Wm. Henderson, T. H. H. Walker; Co-opted Members, W. A. Robertson, John S. Lumsden, John R. Cameron, Frank G. Young, James A. Bowie; Organiser, John Muir, 231 Perth road. Secretary, George R. Donald, 3 Bank street.

DUNDEE YOUNG MEN'S CHRISTIAN ASSOCIATION, 10 Constitution road.—President, Sir Wm. Henderson; Vice-Presidents, Robert Gibson, J. C. Buist, William Nairn, D. M. Brown, W. H. Buist, A. A. Lorimer, T. H. Smith, R. Malone, George Knowles, Andrew Buik, A. W. Joyce, Charles Robbie, William Strachan; Directors, R. Ferguson, D. Johnston, A. R. M'Farlane, R. Hay, D. Duncan, F. Hunt, jun., Allan Marr, W. O. Nicoll, G. C. Sturrock, W. T. Wilson, James M'Donald, Harry R. Smith, E. Palmer, W. A. Milne, T. W. Stewart; Hon. Secretaries, S. F. Anderson, Wm. R. MacEwan; Hon. Treas., B. L. Nairn, H. Craigie Smith; General Secretary, Robert Duncan. Reading and Writing Rooms, also Games Room with four billiard tables. Social Parlour. Cricket, Football, Tennis, Gymnastic, Swimming, Weight-lifting, and Camera Clubs. Register of Lodgings for Young Men. Also Junior Section. Young Men's Bible Class every Sunday at 5 p.m.; Junior Class at 2.30 p.m.

Y.M.C.A. Recreation Park at foot of Muirfield road, Fairmuir.

BROUGHTY FERRY YOUNG MEN'S CHRISTIAN ASSOCIATION, 147 Brook street, Broughty Ferry.—President, P. J. Duncan; Vice-Presidents, Rev. R. J. Mackay, C. H. Allan, R. M'Gill, Rev. Campbell Ferenbach, G. W. Wild, J. Parkman; Directors, G. B. Martin, T. L. Gray, W. Grant, L. King, S. S. Wood, D. Hepburn, J. R. B. Coutts, J. Braid, J. Kane; Treas., Chas. G. Willsher; Secretary, A. G. Cruickshank, 40 Archer st., B.F;

UNIVERSITY COLLEGE STUDENTS' UNION.—President, T. C. Skinner; Treasurer, Dr J. D. M. Ross; Secretary, S. F. Soutar, 149 Nethergate; Housekeepers, Angus and Mrs Cargill.

DUNDEE YOUNG WOMEN'S CHRISTIAN ASSOCIATION, Institute and Boarding House, Registry for Servants and Governesses, &c., 33, 37, 39 South Tay street.

Hon. President, Miss Henderson; Hon. Acting President, Miss Alice J. Scott; Hon. Vice-Presidents, Lady Kinnaird, Mrs William Kinnear; Committee, Miss Lindsay, Mrs Anstruther Duncan, Mrs Ebenezer Henderson, Miss Strathearn, Mrs Peter Johnston, Mrs Quentin Agnew, Mrs Bethune Duncan, Miss Mechan, Mrs Yule, Miss A. Douglas, Miss R. Fenwick, Miss A. Farquharson; Hon. Treasurer, Miss Lindsay; Treasurer, Miss J. H. Law; Secretary, Miss Bliss.

School of Domestic Science.—Joint Hon. Secretaries, Mrs Wm. Kinnear, 17A Roseangle, and Miss Holmes, 2 Richmond terrace; Classes for Cookery, Dressmaking, Ladies' Tailoring, Millinery, Laundry, White Seam, Embroidery, Upholstery, Leatherwork, Lacquer, Vety, Basketry and Raffia, Sick Nursing, Ambulance, Housewifery, &c. Holiday Home and Boarding House, Jessiman Memorial Holiday Home, Abernethy—particulars apply Superintendent, Jessiman Memorial Holiday Home, Abernethy.

LOCHEE YOUNG WOMEN'S CHRISTIAN ASSOCIATION, Rooms, 35 High street, Lochee.—President, Mrs Wilkie; Vice-President, Mrs Carlton; Committee, Mrs Davidson, Mrs Henderson, Mrs Pritchard, Mrs Ramsay, Mrs Shirlaw, Mrs Athole Stewart, Mrs Williamson, Mrs M'Lean, Mrs Sprunt, Mrs Donald, Mrs Macgregor, Mrs Bodin, Mrs Fraser, Miss Tyrie, Miss Stewart, Miss Stevenson; Hon. Treasurer, Mrs Pritchard; Hon. Secretary, Mrs Allan, 41 Albany terrace; Lady Superintendent, Sister Beatrice Lees.

EDUCATIONAL MORTIFICATIONS.—

ANDERSON SCHOLARSHIP FUND.—The interest of £1,400 is applied for the endowment of three Scholarships at the University of St Andrews, for High School pupils. Patrons, the Directors of the High School. Secretary, John L. Stevenson, 46 Reform street.

THE MISSES BAXTER OF BALGAVIES SCHOLARSHIP FUND.—The sum of £2,500 was mortified for the endowment of two Engineering Scholarships of £40 each; and the accumulations of income were consolidated for the foundation and endowment of three additional Bursaries of the value of £38 each, at the University of Edinburgh, in connection with the High School. Patrons, the Directors of the High School. Secretary, John L. Stevenson, 46 Reform street.

BUTE SCHOLARSHIP OR BURSARY IN THE UNIVERSITY OF ST ANDREWS.—By deed dated 15th September 1893, £1000 was mortified by the Marquis of Bute for the establishment of a Dundee Scholarship or Bursary in the University of St Andrews. The Bursary is in the gift of the Lord Provost of Dundee, and the bursar receives the free revenue of the Endowment. Funds, £1,134. Factor, William Aiken, City Chamberlain.

SIR JAMES CAIRD'S TRAVELLING SCHOLARSHIPS TRUST.—The sum of £200,000 was mortified by the late Mrs Marryat for the creation of Travelling Scholarships in Engineering, Electricity, Aeronautics, and Music. Junior and Senior Scholarships in each of these subjects are awarded annually. The minimum and maximum tenures of each Scholarship are one year and three years respectively. Applications must be made before 31st March annually. Secretary, John Pearson, 7 Ward road.

EDWARD BURSARY FUND.—The interest of £150 is applied for the education of one or more bursars at the Classical and Mathematical Departments of the High School. Patrons, the Directors of the High School. Secretary, John L. Stevenson, 46 Reform street.

ALEXANDER EDWARD'S EDUCATIONAL BEQUEST.—The interest of £1,000 is applied for the education of bursars at the High School. Patrons, the Directors of the High School. Secretary, John L. Stevenson, 46 Reform st.

DR WILLIAM GUILD'S—1656.—The interest of a sum equal to £444 is applied to the maintenance of bursars at the St Leonards College, St Andrews. Patrons, the Town Council. Factor, William Aiken, City Chamberlain.

LAWSON'S MORTIFICATION—1728.—Capital, 2,000 merks, in hands of College Authorities to maintain bursar of the name of Lawson or Gray at St Leonard's College, St Andrews. Patron, the Lord Provost.

PATRICK A. LOWSON MEMORIAL SCHOLARSHIP—1873.—Capital Funds, £2,850. The Scholarship is tenable for two years, and is worth, subject to certain conditions, not less than £60 per annum, and is presently £80 per annum. Candidates must have attended three years, not necessarily consecutive, at a School or Schools in Dundee or Broughty Ferry, and may have attended, for not more than one academic year, any University or College in the United Kingdom. Trustees, the Parish Minister of Dundee, the Lord Provost of Dundee, the President of the Chamber of Commerce *(ex-officio)*, and James G. F. Lowson, J. C. Buist, and Archibald W. Sturrock. Factor, Arthur J. Morton, 64 Reform street.

MACKENZIE SCHOLARSHIP.—Founded by Miss E. B. Mackenzie, Broughty Ferry, in memory of the Rev. John Mackenzie, Minister of the Parish of Kettins, of about £25 for an essay on a prescribed subject, is open to men studying for the ministry of the Church of Scotland in the Divinity Halls of the four Scottish Universities, or at any School of Theology recognised by the Church of Scotland as qualifying for her ministry, or to any Probationer of the Church of Scotland within a year after completion of studies at such institutions. For regulations, subject prescribed, &c., apply to J. & J. Ogilvie, 13 Albert square.

CHARLES OWER'S MAFEKING GIFT.—Founded in 1900 by Charles Ower, A.M.I.C.E., F.S.A. (Scot.), who disponed to and in favour of the Lord Provost, Magistrates, and Town Councillors, for behoof of the Free Library Committee, Gas Annuities to the value of one hundred and forty guineas, yielding annual interest of five guineas, in commemoration of the British troops having entered Mafeking, South Africa, and relieved the siege of that town on 17th May, 1900. The interest to be spent in the purchase of high-class illustrated architectural books, or failing that, to be handed over to the Dundee Royal Infirmary, or failing that, to any poor person residing within the burgh of Dundee who may be in urgent need. Funds, £100. In extension of the Mafeking gift, Mr Ower has conveyed to the Town Council subjects in North Tay street. Factor, William Aiken, City Chamberlain.

GILFILLAN TESTIMONIAL FUND.—For the administration of the £1000 testimonial presented to the late Rev. George Gilfillan in 1877. On the death of Mrs Gilfillan the fund was further augmented by the addition of £1240 from her estate. The fund is for the purpose of assisting educationally deserving youths, a preference being given to the sons or daughters of poor parents. The Trustees provide a bursary of £35 per annum for males tenable for three years at any University in Scotland, and three bursaries of £10 each tenable for one year at either the High School of Dundee or the Harris or Morgan or Grove Academies in the tenth class. Trustees—Charles C. Duncan, James Yule, Sir Alexander Spence, Sheriff R. C. Malcolm, and Peter P. Reid. Clerk and Factor—George R. Donald, 1 Bank street.

LENG TRUST.—For the encouragement of literary and scientific pursuits, and to promote the teaching of the Songs of Scotland. Trustees—The Lord Provost, the President of the Chamber of Commerce, the Principal and the Professor or Lecturer of English Literature in University College, the Chairman of the Technical College, and John A. Leng. Secretaries—Sturrock & Morrison, 10 Whitehall street.

JAMES DUNCAN'S BEQUEST.—The late James Duncan of Jordanstone and Drumfork bequeathed five of twenty-nine equal shares of the residue of his estate for the purpose of founding in Dundee a School of Industrial Art, to be named and known for all time to come as "The Duncan of Jordanstone Art School." The funds available for this Bequest are expected to amount to about £140,000. The execution of the Bequest was committed by Mr Duncan to his Testamentary Trustees, but, after the Trustees have provided buildings and made arrangements for the due carrying out of the Bequest,

its administration is to be in the hands of certain Official Trustees, viz. :—The Members of Parliament for the County of Forfar and the City of Dundee, the Sheriff of Forfarshire, the Sheriff-Substitute in Dundee, the Lord Provost of Dundee, the Chairman of the Education Authority, the President of the Chamber of Commerce, and the Rector of the High School. Agents, J. & H. Pattullo & Donald, 1 Bank street.

ARMITSTEAD TRUST.—For the providing of educative lectures, principally for the artisan class. Trustees, J. C. Buist, A. Mackay, Sir William Henderson, Henry A. Pattullo, George Bonar, Rev. Dr Fergusson, Secretary, W. L. Pattullo, 22 Meadowside.

WORKERS' EDUCATIONAL ASSOCIATION.—Secretary, John Muir, 14 Victoria road.

EDUCATIONAL INSTITUTE OF SCOTLAND, Local Association.—President, William H. Reid, M.A.; Treasurer, James Watson, M.A., B.Sc.; Secretary, James D. Henderson, Liff Road School.

St Andrews Secondary Education Dist.—Convener, W. P. Borland, M.A., High School, Dundee; Vice-Convener, William Kerr, M.A., The Academy, Perth; Secretary, George S. Robertson, M.A., F.S.A.Scot., High School, Arbroath.

St Andrews Secondary District, Art Section.—Secretary, R. M. Mackay, D.A., Harris Academy, Perth road.

St Andrews Secondary District, Science and Mathematical Section.—Convener, James Angus, B.Sc., Academy, Perth; Secretary, A. J. I. Fairweather, M.A., B.Sc., Academy, Forfar.

DUNDEE HEADMASTERS' ASSOCIATION.—President, Robert Nicol; Secretary, Robert Duncan, Mitchell Street Public School.

INDUSTRIAL WELFARE SOCIETY (INCORPORATED).

Local Supervisors.—Miss Muir, Valentine & Sons, Ltd.; Miss Borthwick, Caird (Dundee), Ltd.; Miss C. Robertson, James Keiller & Son, Ltd.; Miss Elder, John Sharp & Sons, Ltd.; Miss Lowden, Jute Industries, Ltd., Camperdown Works, Lochee.

Welfare Halls.—Ashton Works, Annfield road; Bowbridge, Thistle street; John Sharp & Sons, Ltd., Welfare Institute, 68 Lochee road; Camperdown, 17 Bright street, Lochee; Craigie, 5 Raglan street; Garden, Mitchell st.; Seafield, 60 Taylor's lane; Scott's Welfare Club, 46 Dens road.

NEWBIGGING AND HILLOCK SOCIAL CLUB.—Secretary, Edward Donaldson, Pitairlie, Newbigging, Kingennie.

MONIKIE MEN'S CLUB.—Secy., Wm. S. Wilson, Schoolhouse, Monikie.

FOWLIS AND DISTRICT MEN'S CLUB.—Secretary and Treasurer, George B. Cant, Binns, Fowlis Easter.

BIRKHILL AND MUIRHEAD SOCIAL CLUB.—Secretary, John R. Webster, Broomknowe, Muirhead of Liff.

INVERGOWRIE RECREATION CLUB.—Secretary, A. Macgregor, Schoolhouse, Invergowrie.

PATERSON TRUST, Longforgan.—Trustees, Charles J. G. Paterson, Rev. William MacNicol; Committee, D. M. Urquhart (Chairman), Andrew M'Farlane, Thomas Millar, T. C. Forbes, R. D. M'Laggan, J. London, J. Clark, D. Lynch; Secretary, George A. Scott, Carseview, Longforgan.

SCOTTISH WOMEN'S RURAL INSTITUTES.—

Auchterhouse.—Secretary, Mrs Kirk, Burnhead, Auchterhouse.

Monikie.—Joint Secretaries, Miss N. Binnie, Newbigging, and Miss H. Elder, Monikie.

Mattocks.—Secretary, Mrs Sturrock, Kingennie gardens, Kingennie.

Tealing.—Secretary, Miss Mary A. Lackie, Old Schoolhouse, Tealing.

CATHOLIC YOUNG MEN'S SOCIETY OF GREAT BRITAIN.—

ST JOSEPH'S BRANCH.—Rooms, 35 Blackness road. Secretary, William Garrigan.

DUNDEE AND EAST OF SCOTLAND PHOTOGRAPHIC ASSOCIATION, Rooms, Y.M.C.A. buildings.—Secretary, James Slater, 63 Camphill road, Broughty Ferry.

DUNDEE CINE SOCIETY.—Hon. Secretary and Treasurer, J. Clifford Todd, 11 Esplanade, Broughty Ferry.

DUNDEE ART SOCIETY.—Hon. Secretary, Charles M. Pearson. Art Society's Rooms, 43 Nethergate.

DUNDEE FINE ART ASSOCIATION.—Victoria Art Galleries, Albert Institute—Exhibition of Works of Living Artists. Hon. Secretary and Treasurer, A. S. Webster, Albert Institute.

THE DUNDEE INSTITUTE OF ARCHITECTS (Dundee Chapter of the Royal Incorporation of Architects in Scotland).—Secretary and Treasurer, Joseph Wilkie, 27 Bank street. Club Rooms, 43 Nethergate.

ROYAL EXCHANGE READING-ROOM, Royal Exchange buildings.—Under the management of the Directors of the Chamber of Commerce. John Allan and Harry W. Robertson, Waiters. Secretary, George R. Donald, 3 Bank street.

DUNDEE NATURALISTS' SOCIETY.—HON. Secretaries, Edwin D. Sturrock, 84 Commercial street, and Miss Marjory G. Walker, 148 City road.

FREE LIBRARIES, ART, AND NATURAL HISTORY MUSEUM, AND FINE ART GALLERIES, Albert Institute and Ward road; also Lochee, Arthurstone, Blackness, Coldside, Broughty Ferry, and St Roque's District Libraries, and Dudhope Museum, Dudhope Park. Committee—From the Town Council, The Lord Provost (Chairman), Bailie W. H. Buist (Vice-Chairman), Bailies P. M'Cabe, T. Macpherson, R. Loggie; Councillors Simon G. Fraser, R. Blackwood, F. Lesslie, J. Lockhart, D. R. Kidd; from the Householders, Dr F. M. Milne, J. Hennessy, D. Mudie, C. G. L. Phillips, John Robertson, D. Williamson, A. Malcolm, J. Muir, Sir William High, R. J. Larg.

Chief Librarian and Curator, and Clerk to Board, A. S. Webster; Sub-Librarian, J. D. Dundas; Assistant Librarians at Central and Branches, A. Small, Miss E. Webster, A.L.A., S. Ross, J. Taylor, W. Taylor, D. Doig, D. Leith, J. Petrie, Miss Spalding, D. Anderson, and juniors.

HOURS.—Central Library—Daily, 10 a.m. to 8 p.m.; Thursday, 10 a.m. to 1 p.m. Central Reference and Commercial Library—Daily, 10 a.m. to 9.30 p.m. Central Reading Rooms, Ward road—9 a.m. to 9.30 p.m.; Sunday, 3 to 8 p.m. Branch Libraries—9 a.m. to 2 p.m., 4 to 8 p.m.; Thursday, 9 a.m. to 1 p.m. Branch Reading Rooms—9 a.m. to 9.30 p.m. Central Museum—Monday and Wednesday, 11 a.m. to 5 p.m., and 7 to 9 p.m.; Tuesday and Friday, 11 a.m. to 5 p.m.; Thursday, 11 a.m. to 1 p.m.; Saturday, 11 a.m. to 9 p.m.; Sunday, 2 to 5 p.m. Juvenile Library and Reading Room, Ward road—Monday, Tuesday, Wednesday, and Friday, 12 to 1.30 p.m., 4 to 8 p.m.; Thursday (Reading Room only), 4 to 8 p.m.; Saturday, 10 a.m. to 1.30 p.m., and 4 to 8 p.m. Sculpture Galleries, Ward road—Monday and Wednesday, 11 a.m. to 5 p.m., 7 p.m. to 9 p.m.; Tuesday and Friday, 11 a.m. to 5 p.m.; Thursday, 11 a.m. to 1 p.m.; Saturday, 11 a.m. to 9 p.m.; Sunday, 3 p.m. to 6 p.m. Dudhope Museum—11 a.m. to 5 p.m.; Saturday, to 9 p.m.; Sunday, 2 p.m. to 5 p.m.; also by arrangement any evening for Mechanical, Science, Art, or Technical Classes.

VICTORIA ART GALLERIES COMMITTEE OF MANAGEMENT.—Simon G. Fraser (Chairman), The Lord Provost, Bailies P. M'Cabe, T. Macpherson, W. H. Buist, R. Loggie, Councillors R. Blackwood, F. Lesslie, J. Lockhart, D. R. Kidd; Secretary, A. S. Webster.

DUNDEE SUBSCRIPTION LIBRARY, ALBERT INSTITUTE.—Committee—Rev. Dr A. W. Fergusson (Chairman), David Mudie, Simon G. Fraser, W. H. Buist, Dr F. M. Milne, Mrs Skae, Rev. Dr John M'Connachie, T. Delgaty Dunn, A. W. Kennedy, James Scott, Frank Thomson, H. Craigie Smith; Hon. Treasurer, D. A. Mortimer; Secretary, A. S. Webster.

LOCHEE LITERARY ASSOCIATION.—Secretary and Treasurer, James Maiden, 46 High street, Lochee. Library and Reading Rooms, 133 High street, Lochee—open daily from 8 a.m. till 10 p.m.; Saturdays, till 10.30 p.m.

DUNDEE INSTITUTE OF ENGINEERS AND SOCIETY OF EXPERIMENTAL ENGINEERS.—Hon. Secretary and Treasurer, W. D. Martin, 89 Blackness avenue.

GRAMPIAN CLUB.—Meet Secretary, Eric Maxwell, 42 Oxford street; Hon. Secretary and Treasurer, T. P. Winton, 8 Greenfield place.

ROYAL SCOTTISH GEOGRAPHICAL SOCIETY.—Hon. Local Secretary, James M. M'Walter, 148 Nethergate.

DUNDEE AND DISTRICT PHILATELIC SOCIETY, Dundee Art Rooms, 43 Nethergate.—Secretary, John W. Christie, 3 Greendykes road.

DUNDEE BURNS SOCIETY, Albert Institute. — Secretary, James M'Bain, 115 Nethergate.

DUNDEE BURNS CLUB, 37 Union street.—Secretary, A. M. Chalmers.

BROUGHTY CASTLE BURNS CLUB, Municipal buildings, Broughty Ferry.—Secretary, John Paul, 342 Queen street, B.F.

ENGLISH ASSOCIATION (SCOTTISH BRANCH), Dundee Local Centre.—Secretary, John Muir, 231 Perth road.

FABIAN SOCIETY, Fabian Halls, South Union street.—Secretary, Wm. Hughes, 29 Union place.

FRANCO-SCOTTISH SOCIETY, Dundee Branch.—Hon. Secretary, Miss Low, 23 Seafield road, Broughty Ferry.

DUNDEE FRENCH CIRCLE.—Secretary, Mrs J. C. Lee, 39 Albany terrace.

DUNDEE ESPERANTO GROUP.—Secretary, Graham Paton, 201 Albert street.

DUNDEE SPANISH CIRCLE.—Secretary, Miss Ella J. R. Glass, 16 Maryfield terrace.

DUNDEE GERMAN CIRCLE.—Secretary, W. Montgomerie, 36 Ramsay street, Broughty Ferry.

DUNDEE HIGHLAND SOCIETY—Branch of An Comunn Gaidhealach (The Gaelic Society of Scotland).—Chief, Dr Angus MacGillivray, 23 South Tay street.

COMUNN NAM FINEACHAN (DUNDEE ASSOCIATION OF THE CLANS).—Secretary, D. Waters, 20 Castle street.

DUNDEE ABERDEEN, BANFF, AND KINCARDINE ASSOCIATION.—Hon. Secretary and Treasurer, D. A. Mortimer, 31 Murraygate.

DUNDEE BORDER COUNTIES ASSOCIATION.—Secretary, W. P. Oliver, 18 Bruce road, Downfield.

DUNDEE GLASGOW AND WEST OF SCOTLAND ASSOCIATION.—Secretary, J. M. Purdon, 71 Pitkerro road.

THEOSOPHICAL SOCIETY, Dundee Lodge, 43 Nethergate.—Secretary, Miss A. Smith, 56 Seafield road.

DUNDEE SOCIETY OF SPIRITUALISTS.—Secretary, Miss Webster, 4 Dock street.

DUNDEE AND DISTRICT BAKERY STUDENTS' ASSOCIATION.—Secretary, James Kenneth, 114 Arklay street.

CHARITABLE AND BENEVOLENT INSTITUTIONS.

ROYAL INFIRMARY (including Children's and Maternity Hospital), Barrack road.—President, J. C. Buist; Vice-Presidents, F. B. Sharp, Miss Sharp, George S. Lamb; Directors, William Parker (Chairman), C. F. Henderson, Archibald Rettie, Harold S. Sharp, Alexander J. Stewart, David Air, C. R. Cleghorn, Sheriff Malcolm, R. R. Ovenstone, Lewis F. Robertson, John Walker, Dr Charles Kerr, Miss Kynoch, W. H. Pilcher, James Prain, Peter P. Reid, D. A. Anderson.

Hon. Consulting Physicians, Professor *Emeritus* A. M. Stalker, M.D., LL.D., Charles Kerr, M.B., C.M., James S. Y. Rogers, M.B., C.M.; Hon. Consulting Aural Surgeon, Peter Campbell, M.B., C.M.; Hon. Consulting Obstetric Physician and Gynæcologist, R. C. Buist, M.D., M.R.C.P.Ed.; Hon. Consulting Ophthalmic Surgeon, Angus MacGillivray, C.M., M.D., D.Sc., F.R.S.E.; Visiting Physicians, W. E. Foggie, M.D., F.R.C.P.Ed., Professor F. J. Charteris, M.D., Professor Adam Patrick, M.D., M.R.C.P. Lond., F.R.F.P.S.Glas.; Extra Physician and Medical Officer in charge of Electro-cardiograph, W. S. Malcolm, M.D.; Physician for Diseases of Children, James Thomson, M.B., F.R.C.P.; Physician for Diseases of Skin, F. M. Milne, M.B., Ch.B.; Visiting Surgeons, Professor L. Turton Price, Ch.B., F.R.C.S.Ed., John Anderson, Ch.B., F.R.C.S.Ed., R. C. Alexander, Ch.B., F.R.C.S.Ed.; Aural Surgeon, Robert P. Mathers, M.D.; Ophthalmic Surgeon, A. R. Moodie, M.D., F.R.C.S.Ed.; Obstetric Physician and Gynæcologist, Professor John M'Gibbon, M.B., F.R.C.P.Ed.; Radiologist, G. H. S. Milln, M.B., Ch.B.; Assistant Physicians, James M. Stalker, M.B., Ch.B., John M. Morgan, M.D., M.R.C.P.Ed., A. H. Macklin, M.D.; Asst. Physician for Children's Diseases, W. L. Kinnear, M.D., M.R.C.P.Ed.; Assistant Physician for Diseases of Skin, J. Kinnear, M.D., M.R.C.P.Ed.; Assistant Obstetric Physicians and Gynæcologists, Alexander E. Chisholm, M.B., Ch.B., F.R.C.S.Ed., Margaret Fairlie, M.B., Ch.B.; Assistant Surgeons, Francis R. Brown, Ch.B., F.R.C.S.Ed., John Taylor, Ch.M., M.D., R. Saunders Melville, Ch.B., F.R.C.S.Ed.; Assistant Ophthalmic Surgeon, A. A. B. Scott, M.D., D.O.M.S.; Assistant Aural Surgeon, M. J. Gibson, M.B., F.R.C.S.Ed.; Assistant Radiologist, G. M. Grant, M.B., Ch.B.; Hon. Consulting Dental Surgeon, W. Graham Campbell, M.B., C.M., L.D.S.E.; Dental Surgeons, Jas. Bruce, L.D.S.Ed., D. L. Anderson, L.D.S.Ed.; Consulting Pathologist, Professor *Emeritus* L. R. Sutherland, M.B., C.M.; Pathologist and Clinical Pathologist, Professor D. F. Cappell, M.D.; Assistants, G. R. Tudhope, M.B., Ph.D., G. L. Montgomery, M.B., Ch.B.; Bacteriologist, Professor W. J. Tulloch, M.D.; Instructor in Anæsthetics, A. Mills, M.D., M.R.C.P.Ed.; Anæsthetists, A. Mills, M.D., M.R.C.P.Ed., John M. Clark, M.B., Ch.B., J. Duke Stewart, M.B., Ch.B., Kathleen N. Lyon, M.B., Ch.B., James Ferguson, M.B., Margaret C. Muir, M.B., Ch.B.

Medical Superintendent, H. J. C. Gibson, M.D.; Matron, Miss Janet S. H. Niccol, A.R.R.C.; House Steward, ————; Dispenser, James Hood, M.P.S., Ph.C.; Treasurer, R. C. Thomson, 64 Reform st.; Secretary, W. F. Ferguson, Royal Infirmary; Collector, W. H. Henderson. (See Adv.)

SIDLAW SANATORIUM, Auchterhouse (in connection with Royal Infirmary)—75 beds for children (medical and surgical).—Visiting Physician, W. E. Foggie, M.D., F.R.C.P.; Visiting Surgeon, L. Turton Price, Ch.B., F.R.C.S.; Medical Superintendent, H. J. C. Gibson, M.D.; Matron, Miss E. Norris; Secretary, W. F. Ferguson; Treasurer, Robert C. Thomson, 64 Reform street.

KINGSCROSS HOSPITAL, including Smallpox and Cholera Hospital, Clepington road.—Medical Superintendent, Dr Burgess, M.O.H.; Resident Medical Officers, Dr David Keay and Dr Eric Anderson. Matron, Miss Clark. The Hospital has accommodation for 200 patients. There is a fully equipped laundry, &c., and two motor ambulances are provided for the conveyance of patients.

NATIONAL LIB. OF SC

ROYAL VICTORIA HOSPITAL, Balgay, Blackness road.—Directors, Lord Provost (President), Professor Stalker, J. Ernest Cox (Vice-Presidents), Sir Alexander Spence (Chairman of Committee), H. S. Sharp, F. E. Cullum, A. F. Stewart, W. S. Ritchie, Archibald Rettie, D. A. Anderson, J. J. Barrie, H. A. Pattullo, David Air, Quintin B. Grant.

Hon. Consulting Physicians and Surgeons, Dr W. A. Robertson, Dr George F. Whyte, Dr Charles Kerr, Dr G. W. Miller; Visiting Physician, Dr Foggie; Visiting Surgeon, Mr F. R. Brown; Consulting Dental Surgeon, Dr W. Graham Campbell; Consulting Ophthalmic Surgeon, Dr A. R. Moodie. Secretary and Treasurer, W. L. Pattullo, 22 Meadowside; Matron, Miss S. Watson; Auditor, R. C. Thomson; Consulting Architect, James Findlay.

ASHLUDIE SANATORIUM, Monifieth.—Under management of Public Health Department, Dundee Corporation; Simon G. Fraser, Convener; Dr W. L. Burgess, Medical Officer of Health; Matron, Miss A. Henry; Medical Superintendent and Chief Tuberculosis Officer, Dr J. H. Hunter; Resident Medical Officer, Dr William Gray.

DUNDEE CONVALESCENT HOME, Barnhill, Broughty Ferry.—The building is capable of accommodating 85 patients. The Management is in the hands of the Directors of the Dundee Royal Infirmary. Medical Officer, W. A. Robertson, M.D.; Matron, Miss Bowman. Patients require a certificate from their medical attendant stating their ailment. This line must be presented by the patient, in person, on Tuesday or Friday at 9.30 A.M., to the Medical Superintendent at the Royal Infirmary.

DUNDEE WOMEN'S HOSPITAL AND NURSING HOME, Elliot road, Blackness road.—President, Mrs Thomas Maitland; Vice-Presidents, Lady Christian Ogilvy, Mrs F. B. Sharp, Mrs A. Shepherd, Lady Walker, Professor D'Arcy W. Thompson, Dr E. C. Thomson; General Treasurers, Don & Stewart; Secretary to House Committee, Mrs T. L. Miller, Redroofs, Broughty Ferry; Treasurer to House Committee, Mrs E. A. Shepherd; Committee of Management, Mrs H. Giles Walker, W. D. Macdougall, Mrs C. W. Walker, Dr Elizabeth Mills, Professor L. Turton Price, John Anderson, Mrs Hubert Low, Mrs Arthur Guild, Miss Boase, Miss Valentine, Harold S. Sharp, Mrs Norman Pattullo, Miss Ann Gilroy; Medical Officer, Dr Elizabeth Mills; Nurse-Matron, Miss Clark; General Secretaries, J. & J. Ogilvie, 13 Albert square.

SAMARITAN SOCIETY.—Convener, Mrs Gibson Ferrier; Vice-Convener, Mrs T. H. H. Walker; Hon. Treasurer, Mrs S. C. Sharp; Hon. Secretaries, Mrs Alice Guthrie, 295 Perth road, and Mrs Ballingall, 9 Dudhope terrace.

HOME FOR INCURABLES, 12 King street.—This Institution has accommodation for 25 Females (five beds endowed). Applications for admission to be sent to the Sister-in-Charge of S. Mary's, 10 King street. Rev. E. Sharpe, Chaplain.

BISHOP FORBES CONVALESCENTS TRUST.—Trustees, Bishop of Brechin, Very Rev. K. M. Sutherland-Graeme, Charles Stewart, Archibald W. Sturrock; Factors, Don & Stewart, 2 Union street.

BANNATYNE HOME OF REST, Newtyle.—Directors, William Longair, Dr MacGillivray, David Air, John Thornton, Reginald R. Ovenstone, John C. Low, Alfred Smith, James Prain, Harold S. Sharp, W. Moir Scott, James Kinloch, Drummond Taylor; Hon. Secretary and Treasurer, John Thornton; Admitting Secretary, Mrs Ogg, 104 Nethergate; Matron, Miss Milton.

BROUGHTY FERRY BEACH MISSION (Sick Poor Nursing).—Chairman, Rev. R. J. Mackay; Secretary and Treasurer, George Elder, Royal Bank, Bro'ty Ferry; Nurse, Miss Janet M. Mackinnon, 85 Beach ter., Bro'ty Ferry.

BROUGHTY FERRY BENEVOLENT TRUST, to assist in relieving cases of distress.—Alex. Bates, J. B. Archer, Rev. W. M. Mathieson, Rev. T. D. Stewart Brown, John R. Bell, W. M. Ritchie, Rev. L. A. Wheatley, Rev. F. Cairns, James Nicoll, Rev. Alex. Smart, Rev. J. C. Conn, Rev. George Bremner, Rev. A. G. B. Sivewright, Rev. Campbell Ferenbach, Mrs Binnie, R. H. Smith; Hon. Secretary and Treasurer, J. G. M. Ferguson, 89 Gray street, Broughty Ferry.

ROYAL SCOTTISH AGRICULTURAL BENEVOLENT INSTITUTION.—President, The Right Hon. The Earl of Strathmore; Hon. Secretary for Angus, George Myles, 32 Bank street (Telephone No. 3642).

NEWBIGGING, MONIKIE, AND DISTRICT NURSING ASSOCIATION. — President, ——— ; Vice-Presidents, Mrs W. S. Wilson and Mrs Fergusson; Secretary and Treasurer, Miss Johnston, Cunmont, Kingennie. Queen's Nurse, Mrs Alison Cameron, Drumsturdy road, Kingennie.

BALDOVAN INSTITUTION, for the treatment and education of Defectives. — Representatives from Aberdeen County—G. L. Cruickshank, The Neuk, Fyvie; James Cruickshank, Westwood, Stoneywood, Bucksburn, Aberdeen; Wm. M'D. Gordon, 54 Queen street, Peterhead; John Mackie, Coullie, Udny; Miss M. E. Macqueen, Frandie, West Cults. From Angus—F. M. Batchelor, Kellyfield, by Dundee; Colonel W. T. J. S. Steuart Fothringham, Fothringham, Forfar; James Kydd, Marchbank, Carnoustie, From Arbroath—Dr William J. Dewar, 13 Hill terrace, Arbroath. From Kincardine County—William Low, Balmakewan, Laurencekirk. From Perth County—William Fenton, Alba place, Pitlochry; Robert Inglis, Old Blair, Blair Atholl; Rev. Coll A. Macdonald, Manse of Logierait, Ballinluig. From Perth City—Lord Provost Dempster, Craigisla, Isla road, Perth; R. Nimmo, 7 Rosemount place, Perth. *Ex Officiis*—Most Rev. Dr W. J. F. Robberds, Rev. Dr Fergusson, Rev. John Sinclair, Sir Herbert K. Ogilvy, Bart. Life Directors—T. H. Smith (Chairman), William Boyd.

Resident Superintendent, Dr D. J. Forbes; Secretaries and Treasurers, Don & Stewart, 2 Union street; Matron, Miss R. Doig.

ROYAL LUNATIC ASYLUM.—Extraordinary Directors, Earl of Strathmore, William T. Shaw, M.P., George Morton, K.C., Dingle M. Foot, M.P., Miss Florence Horsbrugh, M.P., the Moderator of Synod of Angus and Mearns; Ordinary Directors, Lord Provost G. A. Johnston, Peter M'Cabe, Lord Dean of Guild Brown, W. G. Anderson, David Smith, James Findlay, P. S. Nicoll, James King, Wm. Ballingall, Sir Alex. Spence, A. R. Mechan, Alex. Simpson, James Nicoll, David Forrester, Rev. W. MacNicol, Rev. J. Howat, David Johnston, John M. Fairlie, James Grant, George Milne, T. P. Douglas Murray, Rev. T. S. Taylor, D. Douglas Ogilvie, Rev. Dr Fergusson, Very Rev. Dr Weatherhead, D. A. Anderson, Dr Peter Campbell, Peter P. Reid, Dr A. Sydney Campbell; Committee of Management, Sir Alex. Spence (Chairman), James King, Lord Dean of Guild Brown, P. S. Nicoll, W. G. Anderson, Rev. Dr Fergusson, D. Douglas Ogilvie, D. A. Anderson, James Nicoll; Treasurer, John E. M'Intyre; Secretary, Joseph Wilkie, 27 Bank street.

SCOTTISH ASSOCIATION FOR MENTAL WELFARE, Dundee Branch.—Interim Secretary, J. L. Peters, 2 Panmure terrace.

CURR NIGHT REFUGE, 5 West Bell street.—President, J. C. Low; Vice-President, Sir Alexander Spence; Directors, David Air, Joseph J. Barrie, D. M. Brown, Adam Hunter, George S. Lamb, F. B. Sharp, James King, John R. Henderson, Arthur G. Ritchie, Colonel Tyrie; Hon. Treasurer, Alfred Smith; Hon. Secretary, John M. Ore, 6 Panmure street; Superintendent, David G. Henderson.

CHARITY ORGANISATION SOCIETY, 7 West Bell street.—President, The Lord Provost; Vice-Presidents, Prof. Steggall, William Longair, Sir Alexander Spence, Sir William High; Executive Council, Professor Steggall (Chairman), T. L. Miller (Vice-Chairman), the President and Vice-Presidents, Rev. Dr Fergusson, Right Rev. Monsignor Turner, William Frain, William Berry, C. F. Henderson, G. L. Barclay, F. D. J. Buist, Very Rev. Dean

Jobberns, Mrs W. H. Buist, Miss M. Constable, Miss J. D. Holmes; Hon. Secretary and Treasurer, David Clarke, 31 Reform street; Investigating Agent, David Fisher.

DUNDEE INDUSTRIAL SCHOOLS SOCIETY.—Boys' School, Balgowan; Girls' School, Balgay. President, Thomas Watson; Vice-Presidents, Earl of Home, Lord Kinnaird; Directors, Sir Herbert K. Ogilvy, Bart., Thomas Watson, H. A. Pattullo, T. L. Miller, William C. Leng, G. S. Lamb, William Reid, Colonel Tyrie, John Phin, C. Sharp, W. S. Thompson, David Mudie, Mrs James Guthrie, Mrs R. C. Malcolm, Mrs W. L. Pattullo; Medical Officers, Dr Arthur Mills and Dr Elizabeth Mills; Dentist, D. Lindsay Anderson; Ophthalmic Surgeon, Dr A. MacGillivray; Secretary and Treasurer, Robert C. Thomson, 64 Reform street.

Balgowan School (Boys)—Superintendent and Head Teacher, Frank Gray; Assistant Teachers, Mrs Wight, Miss Berndt.

Balgay School (Girls)—Headmistress, Miss Fleming; Teacher, Miss M'Hardy.

DUNDEE ORPHAN INSTITUTION, 133 Ferry road.—Hon. President, William Longair; Hon. Director, D. C. Thomson; President, W. Halley Brown; Vice-Presidents, David Dickie, William Scott; Directors, Lord Provost, Lord Dean of Guild, Convener of Nine Trades, Preses of Faculty of Procurators and Solicitors, Boxmaster of Seamen Fraternity, Deacon of the Maltmen, Parish Minister of Dundee, Joseph J. Barrie, Christopher J. Bisset, W. Stirling Draffen, Robert Loggie, J. C. Low, Rev. Dr Blair, P. S. Nicoll, D. Douglas Ogilvie, David Pirie, George Simpson, Sir Alex. Spence, Dr A. E. Kidd; Governesses, Mrs Wm. Scott, Dryburgh, Lochee (President), Mrs Alex. Batchelor (Secy.), Mrs D. M. Brown, Mrs J. J. Barrie, Mrs G. R. Donald, Mrs W. S. Draffen, Mrs J. S. Fairweather, Mrs A. W. Fergusson, Mrs Kenneth S. Malcolm, Mrs J. W. Scott, Mrs T. H. Smith, Mrs Roderick T. Stevenson, Mrs D. C. Thomson, Mrs C. F. Henderson, Mrs W. Moir Scott, Mrs R. R. Smith, Miss Scott, Miss Adie, Miss Susan Dickie, Miss Reoch; Secretary and Treasurer, W. M. Grant, 10 Panmure street; Auditor, W. L. Pattullo; House Physicians, Dr Arthur Mills and Dr Elizabeth Mills; Ophthalmic Surgeons, Dr Angus MacGillivray, Dr Allister MacGillivray; Dental Surgeon, Peter Gorrie; Master, Thomas A. Leighton; Matron, Mrs Thomas A. Leighton.

DUNDEE WORKING BOYS' HOME, 3 West Bell street, for friendless and destitute lads.—President, John C. Low; Directors, D. M. Brown, James King, John R. Henderson; Superintendent, David G. Henderson; Hon. Treasurer, Alfred Smith; Hon. Secretary, John M. Ore, 6 Panmure st.

"MARS" TRAINING SHIP INSTITUTION.—Trustees, J. C. Buist, H. Giles Walker, J. L. Kidd, D. A. Anderson. Committee, Convener of County of Perth, Convener of County of Fife, Convener of County of Aberdeen, and Chairman of Finance Committee; Sheriffs-Substitute at Cupar-Fife, Dundee, Forfar, Perth; Lord Provosts of Aberdeen, Dundee, Edinburgh, Perth; Provosts of Arbroath, Brechin, Cupar-Fife, Forfar, Montrose, St Andrews; Councillor Bathgate (Edinburgh), T. N. J. Bell, J. C. Buist, Lord Dean of Guild of Edinburgh, Councillor Dickson (Edinburgh), J. L. Kidd, John A. Leng, H. F. D. Sharp, D. A. Anderson, H. Giles Walker, Brigadier-General Heriot-Maitland, William Berry, Right Hon. Lord Kinnaird. Executive Committee, Wm. Berry (Chairman), T. N. J. Bell, J. C. Buist, Right Hon. Lord Kinnaird, J. L. Kidd, D. A. Anderson, H. Giles Walker, H. F. D. Sharp; Lord Provost of Edinburgh, Councillor D. Gilzean, Councillor Moore, and Councillor Dickson (all of Edinburgh).

Secretaries and Treasurers, Mackay, Irons, & Co., 22 Meadowside.

NEWPORT CHILDREN'S HOME, Comerton, by Leuchars, Fife.—Hon. President, William C. Leng; President, John C. Low; Vice-Presidents, James Husband, John A. Leng, William Bain, Rev. J. A. Lees; Trustees, W. C. Leng, J. C. Low, S. M. Falconer, E. Behrens; Committee, Miss M. Cunningham, Miss Macleod, Mrs J. M. Smith, Mrs Sutherland, Miss Walker, Mrs Whalley, Mrs Daniel Lawson, Mrs Morris, Rev.

H. F. Frame, J. J. Lowson, J. M. Smith, G. L. Wilson, S. M. Falconer, E. Behrens; Hon. Treasurer, A. M. Robertson; Hon. Secretary, T. S. Nicolson, Victoria street, East Newport; Matron, Mrs A. Bullock; Superintendent, A. Bullock; Medical Referee, Dr Stewart.

DUNDEE INFANT HOSPITAL, The Lodge, Broughty Ferry.—Chairman of Committee and Hon. Treasurer, R. C. Thomson; Hon. Medical Officers, Dr Burgess, Dr J. S. Y. Rogers, Dr K. Lyon, Mr J. Anderson; Hon. Secretary, Mrs Lindsay Henderson, 7 Home terrace, Broughty Ferry.

CHILDREN'S FREE BREAKFAST AND CITY MISSION.—Trustees, J. Ernest Cox, W. D. Macdougall, D. M. Brown; President, A. Inglis Shepherd, Vice-President, D. M. Brown; Committee of Management, John Lockhart, Miss Mary Thomson, T. H. Davidson, Miss Mary Fairful, William Y. Dargie, Mrs R. S. Johnston, Miss Margaret Kydd, George Sugden, D. G. Henderson, Miss E. Rodger, Charles Fyfe, James F. Adam; Secretary, R. S. Johnston, 93 Pitkerro road; Joint Treasurers, Adam Hunter, 22 Meadowside, and J. Leslie Shepherd, 31 Panmure street; Mission premises, corner of Bell Street lane and Constitution road.

INVALID AND CRIPPLE CHILDREN'S AID ASSOCIATION.—President, Mrs Thomas Maitland; Vice-Presidents, Miss E. J. Air, Mrs J. S. Y. Rogers; Special Worker, Miss Helen Forbes, 96 Hilltown; Matron, Miss Garden, Holiday Home, Auchterhouse; Secretary and Treasurer, Charles Stewart, 2 Union street. Headquarters, 31 Murraygate.

DUNDEE SOCIETY FOR THE PREVENTION OF CRUELTY TO CHILDREN.—Office, 2 Dudhope street; Children's Shelter, 1 Laurelbank.—President, The Lord Provost; Vice-President, George Buist; Ordinary Directors, David Mudie (Chairman), John J. Draffen, Mrs W. H. Buist, J. Gilbert Fleming, Colonel Tyrie, Mrs J. L. Stevenson, Miss Air, W. L. Robertson, James Scott, David Williamson, Mrs Kinnear, Mrs Findlay, George Simpson, Miss Dickie, Rev. W. C. Bigwood, David Duncan; Physician, Dr May F. Urquhart; Officers, David Donald, 2 Dudhope street, and Constable Kerr; Matron of Children's Shelter, Miss Jane M'Leod; Hon. Secretary and Treasurer, Clement M. Scott, 20 Whitehall street.

ROYAL SCOTTISH SOCIETY FOR PREVENTION OF CRUELTY TO CHILDREN.—Inspector, James Johnstone, 5 Shore terrace.

LOCHEE DAY NURSERY, Flight's lane, Lochee.—President, Mrs G. W. Cox; Vice-President, Mrs Athole F. Stewart; Matron, Mrs Taylor; Hon. Secretary and Treasurer, James C. M'Lean, Royal Bank, Lochee.

DUNDEE VOLUNTARY HEALTH WORKERS' ASSOCIATION.—President, Miss Constable; Vice-Presidents, Mrs Athole Stewart, Mrs Halley; Hon. Treasurer, Mrs T. L. Miller; Hon. Secretary, Miss Holmes, 2 Richmond terrace.

DUNDEE FLOWER MISSION TO SICK POOR.—President, James King; Hon. Treasurer, Miss Angus; Hon. Secretary, David G. Henderson, 3 West Bell street (Telephone No. 2726).

DUNDEE SICK POOR NURSING SOCIETY, Caird Home for Queen's Nurses, 41 Roseangle.—Superintendent, Miss Weir; Hon. President, Earl of Strathmore; Hon. Vice-President, Lord Kinnaird; President, T. H. H. Walker; Vice-Presidents, Professor Stalker, Dr Charles Kerr; Committee, Dr Thornton, W. F. Small, Sheriff Malcolm, John Thornton, W. Stirling Draffen, Dr Burgess, Mrs James Guthrie, Mrs K. Malcolm, Miss Agnes Brown Robertson, William S. Ritchie, James L. Rettie, D. M. Brown, R. G. Sharp, Rev. A. White, Dr G. W. Miller; Auditor, Robert C. Thomson; Secretaries and Treasurers, Mackay, Irons, & Co., 22 Meadowside.

DUNDEE LADIES' UNION.—Hon. Secretary, Mrs F. J. Whytock, 11 Thomson street.

WORKING GIRLS' BOARDING HOUSE, 18 Rose street. Matron, Miss Young.

DUNDEE SOCIAL UNION AND GREY LODGE SETTLEMENT.—President and Chairman of General Committee, A. Mackay; Vice-Presidents, Professor D'Arcy W. Thompson, Mrs Thomas Maitland, Dr G. F. Barbour; Miss Aimée Boase; Warden, Miss J. H. Cautherley; Sub-Warden, Miss M. A. Sutherland; Secretaries and Treasurers, J. & J. Ogilvie, 13 Albert square.

NURSERY SCHOOL (Dundee Social Union), 39 Carnegie street.—Superintendent, Miss H. Fairweather.

CHILDREN'S HOLIDAY HOME (Dundee Social Union), Marfield, Rattray, Blairgowrie.—Matron, Mrs Lyall; Caretaker, John Lyall.

DUNDEE (ST MARY'S) CHURCH DOMESTIC MISSION.—President, Mrs A. W. Fergusson; Vice-President, Miss Neill; Secretary and Treasurer, Mrs W. S. Thompson, 147 Arbroath road.

ST MARY'S REST—Dundee (St Mary's) Church, 113 Ferry road.—Miss Walker, Matron.

HOME OF REST FOR THE AGED AND INFIRM IN BROUGHTY FERRY, 277 King street, Broughty Ferry.—President, Mrs Thos. Maitland; Vice-President, Mrs Todd; Hon. Medical Officer, Dr H. C. Colman; Matron, Miss Anderson; Hon. Treasurer and Secretary, Mrs Norman Pattullo, 2 Dalhousie road, Broughty Ferry.

AGED CHRISTIAN FRIEND SOCIETY OF SCOTLAND, Dundee Auxiliary.—Local Directors, Alexander Mackay, Rev. John Mansie, Rev. Gordon Quig, Rev. J. Boath Wood, Rev. James Cosh, Dean J. B. Jobberns, Rev. R. J. Mackay, Rev. Provost K. M. Sutherland-Graeme, J. Mackie Smith, Edward Fleming, Alfred Stevenson; Ladies' Committee, Mrs Mackay, Mrs Thomas Maitland, Mrs Thomas Bonar, Mrs T. H. H. Walker, Mrs Steggall, Miss E. J. Air, Miss J. N. Reid; Hon. Secretaries and Treasurers, Moody Stuart & Robertson, 22 Meadowside.

DUNDEE FEMALE SOCIETY, for Visiting and Relieving Aged Females in Distressed Circumstances.—President, Mrs Leslie Ower; Treasurer, Miss Brebner; Secretary, Mrs Malcolm, 63 Fort street, Broughty Ferry.

DUNDEE LADIES' WORK SOCIETY.—President, Mrs C. W. Walker; Vice-Presidents, Mrs J. Muir, Mrs Sinclair Henderson; Hon. Treasurer, Mrs E. A. Shepherd; Secretary, Mrs J. Lindsay Henderson, 7 Home terrace, Broughty Ferry.

DUNDEE CLOTHING SOCIETY.—President, Mrs Leslie Ower; Treasurer, Miss R. E. Duncan; Secretary, Miss A. Holmes, 2 Richmond terrace.

DUNDEE INDIGENT SICK SOCIETY.—President, James King; Vice-President, David Mitchell; Directors, Joseph Stott, Robert Murray, D. M. Brown, D. G. Henderson, J. L. Doig; Treasurer, James D. Davidson, 24 High street; Secretary, J. L. Stevenson, 46 Reform street.

FUND FOR THE RELIEF OF INDIGENT GENTLEWOMEN OF SCOTLAND.—Hon. Treasurer in Dundee, L. B. Weatherhead, 10 Whitehall street.

Dundee and District Female Rescue Home, 18 Cobden street, Lochee.—President, Mrs A. Sinclair Henderson, Vice-Presidents, Mrs James Stevenson, Mrs R. C. Thomson, Mrs Alister Scott; Hon. Secretary, Miss Lawrence, 3 Fort street; Hon. Treasurer, James Nicoll, North of Scotland Bank, Lochee; Hon. Medical Attendant, Dr William Kinnear; Matron, Miss Allan. Laundry work done; for terms apply Matron. (See Adv.)

DUNDEE PRISON AID SOCIETY.—Secretaries and Treasurers, F. E. Scott, Keir, & Drummond, 11 Whitehall st.; Agent, David G. Henderson, 3 West Bell street.

VISITING COMMITTEE OF THE DUNDEE LEGALISED POLICE CELLS.—Appointed by the Town Council, Bailies M'Cabe, Christie, Macpherson, and Buist; appointed by County Council, F. M. Batchelor and James Grant.

BELMONT CASTLE EVENTIDE HOME, Meigle (Church of Scotland).—Superintendent, William Marshall; Matron, Mrs William Marshall; Chairman of Local Committee, Rev. John Mansie; Hon. Secretary and Treasurer, James A. Graham, 2 Union street. (See Adv.)

BELMONT HOLIDAY HOUSE FOR MEN, Meigle.—Managed by the Church of Scotland, on behalf of the Dundee Corporation. Admitting Secy., H. S. Murray, Town Clerk's Department, City chambers. (See Adv.)

DUNDEE LABOUR HOME (Church of Scotland), 24 Milnbank road.—Superintendent, Mrs William Beck; Chairman of Local Committee, Alexander Laurie; Secretary, Alexander Tweedie, 51 Murraygate. (See Adv.)

YOUNG WOMEN'S HOSTEL (Church of Scotland), 16 Constitution ter.; Matron, Miss Mary MacDonald; Chairman of Local Committee, Alexander Laurie; Secretary, Alexander Laurie. (See Adv.)

HOME FOR WORKING LADS (Church of Scotland), 2 Ellen street; Superintendent, Francis Stark; Chairman of Local Committee, Alexander Laurie; Secretary, Alexander Tweedie, 51 Murraygate. (See Adv.)

EPISCOPAL CHURCH SOCIAL SERVICE BOARD (Preventive and Rescue Work).—Matron, Miss Macdonald, St Ronan's Shelter, Dalkeith road; Secretary, Mrs Hunter, 12 Constitution terrace.

SOCIETY OF ST VINCENT DE PAUL, Particular Council.—President, Duncan Chisholm; Treasurer, Charles E. Brown; Secretary, Daniel Sreenan, 27 Constitution street.

POLICE COURT RESCUE SCHEME.—Outdoor Officers—Michael Traynor, 9 Ann street; Rev. Sister Martha, 26 Roseangle; Secretary, M. T. Hannigan, 82 Bell street.

ST VINCENT'S HOSTEL, 26 Roseangle.—Home for respectable Catholic girls, under care of Sisters of Charity.

Children's Refuge, 26 Roseangle—Henry Kenny, 33 Scott street, Secretary.

SALVATION ARMY INDUSTRIAL HOME AND HOSTEL FOR WOMEN, Ward road.—Warden, Adjutant Fox.

SALVATION ARMY EVENTIDE HOME, Cidhmore, 488 Perth road.

SALVATION ARMY HOME FOR MOTHERS AND INFANTS, Clement park, Harefield road, Lochee.—Warden, Adjutant Drury.

District Officer, Brigadier Ada E. Ripley.

DUNDEE SOCIETY FOR THE PREVENTION OF CRUELTY TO ANIMALS.—President, The Lord Provost; Vice-Presidents, Sir William Henderson, Sir Alex. Spence, Sir Herbert K. Ogilvy, Bart., Sir Wm. High; Secretaries and Treasurers, R. C. Thomson & Murdoch, 64 Reform street. Inspectors—Wm. M'Cabe, 45 Seafield rd., and George Crowe, 171 Perth rd.

DUNDEE DENTAL HOSPITAL, 2 Park place.—Directors, Wm. Boyd (President), Dr W. L. Burgess, Dr W. Graham Campbell, Q. B. Grant, D. Coupar Lamond, Anthony Mackenzie, W. S. Draffen, Wm. A. Low, James Bruce, Prof. Steggall, Dr Angus M'Gillivray, J. Fred Sturrock, J. Mackenzie Stewart. Secretaries and Treasurers, Alexander Tosh & Son, 11 Reform st.

ROYAL DUNDEE INSTITUTION FOR THE BLIND, 59 Magdalen green.—President, T. N. J. Bell; Vice-Presidents, J. C. Low, J. L. Kidd; Directors, W. C. Leng, Brig.-Gen. J. D. H. Maitland, Joshua Brand, Sheriff Malcolm, Robert Murray, Henry A. Pattullo, Thomas Russell, W. D. Macdougall, Colonel Tyrie, Rev. Dr Fergusson, B. L. Nairn, W. Moir Scott, Peter Reid, Simon G. Fraser, Wm. Frain, Garnet Wilson, Thos. Macpherson, W. L. Spalding, John Prain, John M'Gregor; Treasurers, R. C. Thomson & Murdoch, 64 Reform street; Secretaries, Bell & Henderson, 10 Whitehall street; Manager, James L. Cumming.

BOARDING HOUSE.—Directors, &c., as above; Ladies' Committee—Mrs Alexander Guthrie, President; Mrs F. M. T. Skae, Vice-President; Miss Mary Reid, 17 Airlie place, Secretary.

DUNDEE SCHOOL FOR THE BLIND, 43 Paton's lane.—Miss Bella Craig, M.A., headmistress.

DALGLEISH HOSTEL FOR THE BLIND, 43 Paton's lane.—Miss Crawford, matron.

DUNDEE MISSION TO THE OUT-DOOR BLIND, Caird Rest, 172 Nethergate.—President, Sir William Henderson; Vice-President, D. M. Brown; Directors, William Longair, Sir William Henderson, D. M. Brown, James Prain, Athole F. Stewart, Hugh F. B. Sharp, Quintin B. Grant, James Scott, Reginald R. Ovenstone; Secretaries and Treasurers, Robertson & Taylor, 4 High street; Mission Superintendent, Andrew J. Maltman; Home Teachers, Miss Sarah Sime, Miss Alcorn, and Miss Cameron.

DUNDEE EYE INSTITUTION, 104 Nethergate.—President, William Boyd; Vice-Presidents, Sir William Henderson and W. C. Leng; Ordinary Directors, D. C. Thomson, J. C. Buist, Sir C. C. Barrie, B. L. Nairn, John C. Low, T. N. J. Bell, Archibald Rettie, Geo. O. Cunningham, Hugh F. B. Sharp, Joseph J. Barrie, W. Stirling Draffen, Frederick E. Cullum; Hon. Secretaries and Treasurers, Bell & Henderson, 10 Whitehall street; Senior Surgeon, Dr Angus MacGillivray; Surgeons, Dr Allister M. MacGillivray, Dr A. R. Moodie; Assistant Surgeon, Dr A. A. B. Scott; Dispensers, Davidson & Gray, Ltd.; Caretaker, Mrs Ogg.

DUNDEE INSTITUTION FOR THE EDUCATION OF THE DEAF AND DUMB, Dudhope bank, 165 Lochee road.—President, Sir Alexander Spence; Vice-President, David Dickie; Directors, The Lord Provost, Sheriff-Substitute, Lord Dean of Guild, Convener of Nine Trades, James A. Fleming, John D. Mathew, George Anderson, Alfred Smith, James King, Robert Loggie; Headmaster, Robert Hansell; Matron, Mrs Hansell; Secretary and Treasurer, Charles Stewart, 2 Union street. The Institution is open to visitors from 10 to 12 and from 2 to 4 o'clock every week-day except Saturday.

DUNDEE AND DISTRICT MISSION TO ADULT DEAF AND DUMB, Mission Hall, Dudhope Castle.—Hon. President, The Lord Provost; President, Sir Walter Morrison-Low, Bart.; Vice-President, Sir William Henderson; Directors, Robert Blackwood (Chairman), W. M. Crooks, Rev. Dr Fergusson, J. Gilbert Fleming, Rev. Dr J. M'Connachie, B. L. Nairn, William Nairn, Rev. G. R. Robertson, W. M. Philip; Hon. Secretary, John D. Mathew; Hon. Treasurer, James O. Ramsay; Missioner and Secretary, W. S. Wright.

ROYAL NATIONAL LIFEBOAT INSTITUTION, Dundee Branch.—President, B. L. Nairn; Hon. Secretary, Charles B. Lindsay, 49 Trades lane; Hon. Treasurer, James Nicoll; Chairman, Captain Charles Yule; Coxswain, Alexander Gall, 19 Ambrose street, Broughty Ferry.

DUNDEE SAILORS' HOME AND HOSTEL, 62 Dock street.—President, B. L. Nairn; Vice-Presidents, Sir C. C. Barrie, Brigadier-General Heriot Maitland; Committee, John A. Leng, W. D. Macdougall, James Nicoll, A. J. Cox, J. L. Kidd, R. C. Cowper, J. J. Barrie, William Kinnear, James S. Nicoll, Quintin B. Grant; Auditor, F. J. Robertson; Hon. Secretaries and Treasurers, Mackay, Irons, & Co., 22 Meadowside; Supt., Richard O. S. Linn.

DUNDEE SEAMEN'S FRIEND SOCIETY, Chapel and Library, Sailors' Home buildings; Reading Room, Harbour Police Office, East Dock street.—President, B. L. Nairn; Vice-President, J. L. Kidd; Committee, J. C. Buist, Captain Yule, Joseph J. Barrie, Ralph C. Cowper; Missionary, Richard S. Bennet, 48 Crescent lane; Auditors, R. C. Thomson & Murdoch; Secretaries and Treasurers, F. E. Scott, Keir, & Drummond, 11 Whitehall street.

SHIPWRECKED FISHERMEN AND MARINERS' ROYAL BENEVOLENT SOCIETY.—Local Hon. Agent, R. Lindsay Robertson, 1 Albert square.

ROYAL ALFRED AGED MERCHANT SEAMEN'S INSTITUTION.—Local Hon. Agent, Charles Stewart, 59 Dock street.

ST ANDREW'S AMBULANCE ASSOCIATION, Dundee Centre.—President, Earl of Strathmore; Patroness of Women's Classes, Countess of Strathmore; Medical Committee, T. N. J. Bell (Chairman); J. Wilkie, Dr George F. Whyte (Vice-Chairmen); Dr G. W. Miller, Dr W. L. Kinnear, Dr J. H. Hunter, Dr Angus MacGillivray, Dr W. Fyffe Dorward, Dr James M. Stalker, Dr Alex. A. Kirkland, Dr A. E. Kidd, G. L. Barclay, John C. Cargill; Hon. Secretaries and Treasurers, Don & Stewart, 2 Union street.

SCOTTISH BRANCH BRITISH RED CROSS SOCIETY, Dundee Branch.—President, The Lord Provost; Chairman of Council, Sir William

Henderson ; County Director and Controller, Dr Angus MacGillivray; Treasurers and Secretaries, Don & Stewart, 2 Union street.

FUND FOR THE RELIEF OF VETERANS.—Committee, C. J. Bisset, Thomas Russell ; Hon. Secretaries and Treasurers, Alexander Tosh & Son, 11 Reform street.

LIMBLESS EX-SERVICE MEN'S ASSOCIATION (Dundee Branch).—Chairman, John Fimister ; Vice-Chairman, James Ward ; Auditor, Francis Gray; Treasurer, James Fanti ; Secretary, John Adamson, 46 Small's wynd. Club Rooms, 23 Union street. Meetings—Business, Monday, 7.30 p.m.; Recreation, Wednesday and Friday.

UNITED SERVICES FUND.—For assisting Ex-Service Men and their Dependants; Sickness Grants, Educational Grants for Ex-Servicemen's Children, Convalescent Treatment for Ex-Service Men at Holiday Homes, Tuberculosis Scheme for Ex-Service Men ; Local Representative, Francis Gray, 26 Castle street.

SOLDIERS' AND SAILORS' FAMILIES ASSOCIATION, Dundee Branch.—President, Mrs Geo. Gilroy; Vice-President, Mrs D. Bisset ; Hon. Treasurer, C. J. Bisset ; Hon. Secy., Miss Constable, 2 Westpark gardens.

SAILORS' ORPHAN SOCIETY OF SCOTLAND (Dundee Branch).—Hon. Secretary, E. G. S. Rae, 49 Meadowside.

ANGUS WAR PENSIONS COMMITTEE.—Representatives of Disabled Men—Geo. D. Bedson, City chambers; Daniel S. Bisset, 9 Meadow Pl. bldgs.; Dr W. J. Dewar, 13 Hill terrace, Arbroath ; George Croft, 9 Westfield place. Representatives of Widows and Dependants—Mrs M. G. Lickley, 89 Magdalen Yard rd.; Mrs Janet Bisset, 9 Meadow Place bldgs. Representatives of Local Authorities — Very Rev. Dean J. B. Jobberns, 10 Westfield place (Chairman); J. G. Fraser, 15 Kirkton road, Downfield ; T. P. Douglas Murray, Dryburgh ; A. Blair Anderson, 27 Yeaman shore ; Sir Herbert K. Ogilvy, Bt., Baldovan house. Representatives of Workmen in Industry—D. R. Kidd, 365 Queen street, Broughty Ferry ; John R. Pratt, St Margaret's, Birkhill ; J. F. Sime, 69 Nethergate. Representatives of Employers — Sir William High, 13 Windsor st.; Frank D. J. Buist, Holly rd., B. Ferry ; W. Ross Smith, 95 Dundee rd., W. Ferry. Representatives of Voluntary Associations—Rev. Dr Fergusson, 69 Dalkeith road ; Miss Mary Constable, 2 Westpark gardens ; Miss A. M. Erskine Jackson, Kirkbuddo ; Mrs E. M. Ross, Straton house, Montrose. Minister's Representatives — R. B. Galloway, Woodlands, Monikie ; David Duncan, 11 Balgay road (Vice-Chairman); T. Guthrie, Castlehill, Forfar. Office, 21 Dock street.

MINISTRY OF PENSIONS.—Area Office—M'Leod street, Edinburgh ; Chief Area Officer, James Gray ; Clerk, Angus War Pensions Committee, David C. Jolly. Dundee Sub-Office, 21 Dock street. Hours of attendance —Every Tuesday, 9 a.m. to 1 p.m., and 2 p.m. to 5 p.m.

ASSOCIATION OF DEPENDANTS OF DECEASED AND SERVING SAILORS AND SOLDIERS.—President, Mrs Mary Lyall ; Hon. Secretary, J. G. Fraser ; Assistant Secy. and Treas., Mrs B. B. Fox, 7 Church lane.

INCORPORATED SOLDIERS AND SAILORS HELP SOCIETY, Dundee Branch.—Hon. President, The Lord Provost ; President, C. Boyd Anderson ; Vice-Presidents, Alex. Macfarlane, John Haggart, Miss M. Constable, Miss J. D. Holmes, T. L. Miller ; Hon. Secretary and Treasurer, J. Armstrong Barry, 21 Reform street.

EARL HAIG RELIEF FUND.—Committee, The Lord Provost, John G. Kinmond, J. B. Muir, George S. M'Master, John R. Soutar, George B. Stewart, William G. Strachan, Adam Malcolm, John Phin, George Brand, D. S. Bisset, G. Henderson Smith, John Hart, A. P. M'Gill, Alexander Smith ; Hon. Secy., John A. Turnbull, City chambers. Committee meets quarterly. Investigation Sub-Committee meets every Wednesday at 3.30 p.m.

LORD ROBERTS MEMORIAL WORKSHOPS FOR DISABLED SOLDIERS AND SAILORS (Incorporated Soldiers and Sailors Help Society), Central Scottish Area Committee.—Directors, John Phin (Chairman), Mrs J. S. Fairweather, David Mudie, Robert M. Noble, Sir William High, T. L. Miller ; Hon. Treasurer, James Dickie ; Hon. Secretaries, C. Boyd

Anderson, 7 Whitehall crescent, and J. Armstrong Barry, 21 Reform street. Works, 1 Victoria road; Thomas Petrie, Manager.

DUNALISTAIR HOUSE, Hill street, Broughty Ferry (Black Watch War Memorial Home for widows and children of the men of the Black Watch who fell in the Great War of 1914-18).—Matron, Mrs Ethel Shepherd, R.R.C. (Telephone No. 7069); Hon. Treasurer, Major Lewis Gibson, D.S.O., T.D., Union Bank of Scotland, Ltd., Perth; Bankers, Union Bank of Scotland, Ltd., Perth; Auditor, P. Nisbet, C.A., Perth; Law Agent, Major F. T. Wallace, O.B.E., S.S.C., Leven; Hon. Secretary, Captain W. Low Mitchell, 11 Whitehall street.

CHARITABLE MORTIFICATIONS.—

CHARLES ANDERSON'S—1820.—A number of old men receive 8s 4d monthly, being half the free revenue of the fund. The other half is paid annually to the Indigent Sick Society. The capital is £2,600. Patrons, the Kirk-Session. Factor, Charles Soutar, 7 Ward road.

THE CHARLES BARRIE FUND FOR AGED SEAMEN.—For seamen who have sailed in ocean-going vessels for at least 25 years, or have been disabled, and are unfit for work; also for widows and dependants of deceased seamen. Chairman, B. L. Nairn; Trustees, Sir Charles C. Barrie, J. J. Barrie, R. B. Graham, Richard S. Bennet, Captain W. F. Gregory; Treasurer, J. D. Panton; Secretary, George G. Ritchie, Harbour Clerk, Harbour chambers.

JOHN BOYD BAXTER FUND.—The interest of £8,000 applied for the benefit of elderly, deserving, respectable females, not less than fifty-five years of age, and natives of Dundee or neighbourhood, which includes any place in Forfarshire within a radius of six miles from Town House of Dundee and the burgh of Newport in Fife or, if born elsewhere, who have been resident in Dundee or neighbourhood for at least ten years immediately preceding their admission. Pensioners must reside in Dundee or neighbourhood as above defined. Managers, the Lord Provost, First Bailie, Sheriff Substitute, the Parish Minister of Dundee, Lord Dean of Guild, Dean of Faculty of Procurators, President of Chamber of Commerce, Chief Magistrate of Newport. This Fund is intended for persons who have been in better circumstances. Beneficiaries, 32, who receive £10 per annum each. Factor, James A. Graham, 2 Union st.

GEORGE BROWN'S—1695.—The annual income is derived from a ground annual of £80 secured over property in the Overgate. The free income of this Mortification is divided—one half is devoted to the maintenance of aged poor people of either sex—and the other is paid over to the Educational Trust for educational purposes. Each aged person receives £4 per annum. Patrons, Lord Provost, Bailies, Ministers of the Parish Church of Dundee and the South Church, and Kirk Treasurer. Factor, C. Skinner, 4 High street.

ALEXANDER CAMERON'S TRUST.—The funds amount to £4,400. Income applied for alimenting of deserving old men and women (resident in the Parish of Dundee) not under 60 years of age who are not in receipt of parochial relief or an Old Age Government Pension, or entitled to receive an Old Age Pension, in sums, payable half-yearly, of (1) £6 per annum to relatives, and (2) £4 to others. Trustees, Lord Dean of Guild, Senior Bailie, Rev. Dr Fergusson, Rev. Dr Nelson, and Convener of the Nine Trades, all for the time being. Factors, Hendry & Fenton, 4 High street.

THE SIR JAMES CAIRD LAND ACQUISITION FUND.—The funds amount to £100,000. Income to be utilised by Town Council of Dundee in the acquisition of land in or around the boundaries of the city in the interest and for the benefit of the community. William Aiken, City Chamberlain, Treasurer of the Fund.

LILLIAS CURRANCE OR OGILVIE'S—1862.—Capital, £1,000. The income applied to maintain and support indigent old men, natives of and residing in Dundee, decayed tradesmen having preference not under 55 years of age. Persons of the name of Ogilvie or Currance have preference; decayed members of the Incorporated Trades of Dundee come next. Beneficiaries number 9, who receive £6 yearly. £79 14s 8d held for Indigent Sick Society and £78 2s 10d for Dundee Female Society—Income paid over to these bodies. Factors, Thos. Thornton, Son, & Co., 15 Albert square.

ADMIRAL DUFF'S BEQUEST FOR SCRIPTURE READER.—Funds, £1,080. Income paid to Scripture Reader. Patrons, the Town Council. Factor, William Aiken, City Chamberlain.

JOHN FERGUSON BEQUEST.—Created by the late David Ferguson, Esq., Leith, in memory of his brother, John Ferguson, sometime of Dundee. The income of £5,000 falls to be applied by the Directors of the Royal Dundee Institution for the Blind in assisting persons living in the Dundee district who may be suffering from any form of disease of the eye, preference being given to persons who have lost their sight in mature years. Factors, Bell & Henderson, 10 Whitehall street.

MORTIFICATION FOR SCOTS EPISCOPAL CLERGYMAN IN DUNDEE BY MRS E. FYFFE, OF PITKERRO.—Funds, £125. Interest paid to Incumbent of the Scots Episcopal Church in Dundee. Patrons, the Town Council. Factor, William Aiken, City Chamberlain.

MRS GIBSON'S BEQUEST.—The interest of £122 applied for the preaching of a sermon yearly against Cruelty to Animals. Patrons, Lord Provost, Lord Dean of Guild, the Parish Minister of Dundee, and first Master of the Academy. Factor, William Aiken, City Chamberlain.

JOHN GRIEVE'S—1806.—The sum of £393 1s 3d, mortified for the maintenance of an indigent lunatic in the Dundee Asylum. Patrons, the Kirk-Session. Factor, Treasurer of the Dundee Mental Hospital.

GUTHRIE DAVIDSON MORTIFICATIONS.—For the benefit of the Industrial Schools' Society, Deaf and Dumb Institution, Royal Orphan Institution, and Royal Infirmary. Governors—Lord Provost of Dundee, Sheriff-Substitute of County of Forfar at Dundee, Parish Minister of Dundee, Bishop of Diocese of Brechin, Lord Dean of Guild, Convener of the Nine Trades, Rev. Hugh C. R. Cunnynghame, J. L. Carmichael, T. N. J. Bell. Factors, Gray, Robertson, & Co., 1 Albert square.

MISS ELIZABETH HALYBURTON'S—1826.—The interest of £847 is annually divided amongst three, four, or five maiden ladies. Patrons, the Town Council. Factor, William Aiken, City Chamberlain.

THE WILLIAM HARRIS INSTITUTION.—William Harris, Esq., in 1874 created a Trust, which was afterwards supplemented by his sister, Miss Margaret Harris, for the assistance of persons (male or female), who from a better condition in life have been reduced to necessitous circumstances (persons who have filled menial occupations are excluded). The annual income of this fund is about £600. Pensioners receive from £10 to £20 per annum. Trustees—The Parish Minister of Dundee; one elected annually by the Town Council; one elected annually by the Dundee Chamber of Commerce, and William M. Ritchie, William H. Valentine, H. A. Pattullo, Harold S. Sharp, Sir Alex. Spence, Athole F. Stewart, H. Giles Walker, D. Douglas Ogilvie. Factor, W. M. Grant, 10 Panmure street.

MISS JANET HENDERSON'S—1848.—Capital, £2,200. Seventeen old or indigent women each receive an annual allowance of £5 from the revenue. Domestic servants are strictly prohibited, by the Mortifier's will, from sharing in the benefits of the trust. No person will be admitted who is in receipt of parochial relief or an Old Age Government Pension or entitled to receive an Old Age Pension. Trustees—Rev. Dr Fergusson, William S. Thompson, James Fenton. Factors, Hendry & Fenton, 4 High street.

THE HOME MORTIFICATION.—Capital, £3,753 11s 9d. The income applied for the use and benefit of "The Home," an institution for the reformation of females. Factors, Gray, Robertson, & Co., 1 Albert square.

HOSPITAL FUND AND JOHNSTON'S BEQUEST.—These Mortifications are vested in, and administered by, the Lord Provost, Magistrates, and Councillors of Dundee under a special Act of Parliament, entitled "The Dundee Churches and Hospital Act, 1864," regulating and confirming the ancient Royal Charter and Foundation to the Burgh and the Mortifications for behoof of the ministers of the Town Churches (in supplement of the Common Good of the Burgh) and the poor of the Town, all as contained in the ancient Charters, Act of Parliament, and arrangements by the several bodies concerned

thereby confirmed. The Magistrates and Council are vested in property and estate under the Act to the amount of £32,245 of the Hospital Trust and £25,260 of Johnston's Bequest. On the roll of the Hospital Fund from the portion of the Fund applicable to the poor there are 246 pensioners, and on that of Johnston's Bequest 184 pensioners, each of whom receives £4 10s per annum. Under the Church of Scotland (Property and Endowments) Act, 1925, the obligation to the Ministers was discharged by a cash payment. Government pensioners are ineligible for the above Mortifications. Factor, William Aiken, City Chamberlain.

THE PETER BENEVOLENT FUND.—Capital, £6,135. Income to be applied in giving contributions to deserving and indigent old gentlewomen in Dundee. Beneficiaries receive £10 per annum, payable half-yearly. Trustees, Lewis F. Robertson and Robert Rollo Steven. Factors, Rollo & Steven, 62 Seagate, Dundee.

LOCHEE FUND FOR WOMEN.—The capital amounts to £4,080. Income applied in making payments to deserving women, either widows or unmarried, not under 55 years of age, of respectable character, born or resident in Lochee, or who have resided in Lochee for not less than seven years, and are still resident there, and who are not in receipt of parochial relief or an Old Age Government Pension or entitled to receive an Old Age Pension. Annual allowance not exceeding £5. Trustees, David Brydie, James W. Hutton, and Daniel Henderson. Factors, Hendry & Fenton, 4 High street.

M'LEAN'S BEQUEST.—Founded in 1878. The annual revenue to be applied for the benefit of the inmates of the Dundee Poorhouse. Funds, £150. Factor, William Aiken, City Chamberlain.

MRS EUPHAN MANN OR ROGER'S—THE WIDOWS' FUND, 1665.—At present twenty-seven poor widows receive an annual payment of £5. Patrons, the Kirk-Session. The amount of capital is £3,500. Factor, Charles Soutar, 7 Ward road.

GEORGE MARSHALL'S BEQUEST.—The interest of £600 is directed annually for the benefit of sailors who have served in the Royal Navy. Patrons, the Master and Committee of the Trinity House, Dundee. Factor, David Patterson, 1 Albert square.

MRS MONCUR MEMORIAL FUND.—Capital, £10,000. Income applied for the relief of deserving widows of any age and deserving females not under 60 years of age of respectable character who are natives and resident in the city of Dundee, or who have resided in the city for not less than 10 years, and who are not in receipt of parochial relief or an Old Age Government Pension or entitled to receive an Old Age Pension. Trustees and Managers, Lord Provost, President of Chamber of Commerce, Moderator of the Church of Scotland Presbytery of Dundee, Alexander Moncur, Adam Hunter, Rev. A. J. Forrest, A. Inglis Shepherd. Factors, Hendry & Fenton, 4 High street.

THE OUCHTERLONY OLD MEN'S INDIGENT SOCIETY.—For relieving the necessities of deserving and indigent old men either born in Dundee or the neighbourhood thereof or connected with Dundee or the neighbourhood thereof. Trustees, A. B. Ruthven, 53 Strathern road, West Ferry, William Scott, 4 Roxburgh terrace, John M'Nicoll, 251 Perth road.

LORD PANMURE'S—1840.—The interest of £1,000, given to the City by the late Lord Panmure, is paid annually to the Royal Infirmary. Factor, William Aiken, City Chamberlain.

MRS MARGARET PETRIE OR MORTON'S—1827.—The interest of the bulk of her fortune, about £20,000, is destined for the maintenance of aged and indigent persons belonging to the town and parish of Dundee, those of the name of Petrie and Wighton having a preference, who each receives £6 per annum. There are about 150 pensioners on the roll. Patrons, T. N. J. Bell, T. H. H. Walker, T. H. Smith, F. D. S. Sandeman, W. D. Macdougall, H. S. Sharp, and Sir Alex. Spence. Factor, James A. Graham, 2 Union street.

JAMES PULLAR'S—1804.—The sum of £3,000 affords annually £10 to the Infirmary, £5 to the poor of the Nine Trades, and £5 to the poor of the Parish, the one half of the remainder of the annual rent being paid to the Dundee Educational Trust, and the other half being paid to ten old men and women not under 60 years of age; those who can trace their pedigree from John Pullar, the Mortifier's father, preferred *first; second*, persons of the name of

Pullar; and *third*, strangers. Patrons, the Minister of the Overgate district, twenty members of Kirk-Session, Convener and Deacons of the Nine Trades, and their immediate predecessors in office. Factor, Jas. Simpson, 12 Bank st.

James Ramsay's Mortification—1734.—Funds, £1056, and are to be applied for the purpose of building and furnishing a Workhouse for idle and vagrant persons. Patrons, the Lord Provost, Bailies, Lord Dean of Guild, and Convener of Nine Trades. Factor, William Aiken, City Chamberlain.

Robson Curr Fund.—Founded in 1890 by the Trustees of the late Mrs Christina Curr, widow of William Curr, Merchant, Dundee, to which the Trustees of Miss Margaret Robson, sister of Mrs Curr, made a contribution out of the residue of her estate. Purpose.—Aiding old persons of both sexes belonging to Dundee and neighbourhood. Trustees, David Low Carmichael, Mrs Harry Walker, W. F. Small, Rev. Dr Fergusson. Factors, Shiell & Small, 5 Bank street.

Symers' Fund for Indigent Females—1878.—The interest of £11,000 applied for the benefit of infirm and indigent females of respectable character, resident in the town and parish of Dundee, including Lochee and Broughty Ferry. Patrons, Lord Provost, Sheriff-Substitute of Angus resident in Dundee, Lord Dean of Guild, and First and Second Bailies. Factor, John M. Soutar, 31 Reform street.

Tay Bridge Disaster Fund.—Founded in 1879 for the benefit of necessitous dependents of persons who lost their lives. Funds, £597. Factor, William Aiken, City Chamberlain.

Thomas Smith Thomson's.—A number of old men receive £5 yearly. The capital is £800. Patrons, the Kirk-Session. Factor, Charles Soutar, 7 Ward road.

Webster and Davidson Mortification for the Blind.—The interest of about £18,000 applied in annuities to blind men and women, and the education, maintenance, and advancement in life of blind young men and blind young women over 18 years of age. Patrons, the Lord Provost, Sheriff Substitute, Parish Minister of Dundee, Lord Dean of Guild, Convener of Nine Trades, President of Royal Dundee Institution for the Blind, and three Governors elected annually. Factor, James A. Graham, 2 Union street.

The Fleming Trust.—On 20th December 1928, Robert Fleming, Esq., 8 Crossley square, London, under a Declaration of Trust by the Lord Provost, Magistrates, and Councillors of the City and Royal Burgh of Dundee, gifted £130,000 five per cent. War Loan (1929-47) in Bearer Bonds and the produce thereof, which was supplemented on 20th August 1929 by a cash gift of £25,000, making a total of £155,000 to be utilised in purchasing lands and buildings, and also for the clearance and demolition of slum dwelling-houses and the provision of suitable accommodation for re-housing the displaced occupants of slum property in Dundee. William Aiken, City Chamberlain, Treasurer of the Trust.

The "Gray" Gift.—A block of twenty-four single apartment houses, erected at the junction of Kinghorne road and Rosebank street by the family of the late Mr and Mrs Peter Gray as a memorial to their parents. The houses to be let to single women at a rent of £8 per annum, exclusive of rates; the surplus from rents, after repairs and upkeep, to form a fund to perpetuate the gift or to build further houses of a similar nature. The site has been gifted by the Town Council.

The Misses Isabella and Elizabeth Mudie Trust.—Trustees. John Howe, 17 Shamrock street, and James Anderson Kyd, solicitor. The nett revenue is disbursed in making grants to persons of either sex resident in the city, who, on account of sickness or disease, or for any other cause, are in the opinion of the administrators deserving and in need of assistance, the payments to any person not to exceed £20 in any one year. 150 beneficiaries are at present in receipt of £10 each per annum. The administrators of the Bequest are the Lord Provost, Lord Dean of Guild, and the Parish Minister of Dundee. Secretaries and Factors, Shield & Kyd, 1 Albert square.

MISCELLANEOUS LISTS.

NEWSPAPERS AND PUBLICATIONS.—

Daily—Courier and Advertiser, 7 to 25 Bank street.—1d.
,, —Evening Telegraph and Post, Courier place, Albert square.—1d.
Weekly—Adventure, Courier place, Albert square.—(Monday) 2d.
,, —Broughty Ferry Guide and Carnoustie Gazette, 250 Brook street, Broughty Ferry.—(Friday) 1d.
,, —Dundee Catholic Herald, 82 Bell street.—(Friday) 2d.
,, —Dundee Free Press, 14 Victoria road.—(Friday) 2d.
,, —Dundee Prices Current (Jute and Linen), 12 Panmure street. —(Wednesday) £2 10s per annum, post free.
,, —Dundee Textile Report, 30 Meadowside.—(Saturday) £1 per annum, post free.
,, —Fairyland Tales, 7 to 25 Bank street.—(Friday) 2d.
,, —My Weekly, 7 to 25 Bank street.—(Tuesday) 2d.
,, —People's Friend, 7 to 25 Bank street.—(Friday) 2d.
,, —People's Journal, 7 to 25 Bank street.—(Saturday) 2d.
,, —Red Arrow, Courier place, Albert square.—(Friday) 2d.
,, —Red Letter, Courier place, Albert square.—(Tuesday) 2d.
,, —Red Star Weekly, Courier place, Albert square.—(Thursday) 2d.
,, —Rover, Courier place, Albert square.—(Thursday) 2d.
,, —Skipper, Courier place, Albert square.—(Saturday) 2d.
,, —Sporting Post, Courier place, Albert square.—(Saturday) 1d.
,, —Sunday Post, Courier place, Albert square.—(Sunday) 2d.
,, —Topical Times, Courier place. Albert square.—(Tuesday) 2d.
,, —Weekly News, Courier place, Albert square.—(Friday) 2d.
,, —Weekly Welcome, Courier place, Albert square.—(Thursday) 2d.
,, —Wizard, Courier place, Albert square.—(Tuesday) 2d.
,, —Woman's Way, Courier place, Albert square.—(Thursday) 2d.
Fortnightly—Dixon Hawke Library, Courier place, Albert square.—(Friday) 4d.
,, —Red Letter Novels, Courier place, Albert sq.—(Friday) 6d.
,, —People's Friend Library, 7 to 25 Bank street.—(Friday) 6d.
,, —White Heather Novels, 7 to 25 Bank street.—(Friday) 4d.
,, —Ivy Stories, 7 to 25 Bank street—(Friday) 4d.
Monthly—A.B.C. Railway Time Tables, 13 Albert square.—2d.
,, —Dundee Jute and Flax Workers' Guide, 71 Nethergate—½d.
,, —Dundee Railway Time Tables, 31 Castle street.—2d.
,, —Scots Magazine, 7 to 25 Bank street.—1s.
Annually—Dundee Directory, 112 Nethergate.—10s 6d.

NEWSPAPER PRESS FUND.—Chairman, F. R. Simmers; Hon. Secretary, William Bowman, People's Journal office; Special Efforts Secretary, R. D. Low.

CLUBS.—

Broughty Ferry Club, 5 St Vincent st., B.F.—Club Steward, G. M. Lindsay.

Cosmopolitan Club, 7 Ward road.—Caretaker, Miss Dickson.

Eastern Club, 3 Albert square.—Clubmistress, Miss Low.

Imperial Club, 86 Nethergate.—Secretary, B. Drummond.

New and Angus Club, 138 Nethergate.—Manageress, Miss M. Cruickshank.

Western Club, 1 New Inn entry, High street.—Secretary, John Deas; Clubmaster, David C. Fairweather.

DUNDEE BUSINESS CLUB.—Hon. Secretary and Treasurer, James R. Gellatly, 41 Reform street.

DUNDEE ROTARY CLUB.—Hon. Secy., T. K. Douglas, 13 Albert square.

ORLOMEL INTERNATIONAL CLUB.—Treasurer and Secretary, Alex. S. R. Sharpe, 509 Brook street, Broughty Ferry.

TOC H. (TALBOT HOUSE).—Secretary, Charles Lindsay, 7 Bellefield avenue. Meets Tuesday evenings at 225 Overgate.

DUNDEE HORTICULTURAL SOCIETY (with which is incorporated the Dundee Chrysanthemum Society and the Dundee Horticultural Association).—President, W. H. Buist; Vice-Presidents, Miss Roberts, Douglas Nairn, Alexander Macrae, D. C. Hutcheson, T. C. Brown, James Beats, John Campbell, William Reid, Findlay Lesslie, James Lockhart; Hon. Treasurer, D. A. Mortimer; Hon. Secretary, James M. Martin, 53 Westport.

WORKING MEN'S GARDENS.—

ANCRUM ROAD GARDEN ALLOTMENT ASSOCIATION.—Secretary-Treasurer, John Kippen, 54 Campbell street, Lochee.

CLEPINGTON WORKING MEN'S GARDENS ASSOCIATION, Arklay street.—Secretary, William Shepherd, 27 Clepington street.

DUNDEE ALLOTMENT HOLDERS' AND AMATEURS' HORTICULTURAL ASSOCIATION.—Hon. Secretary and Treasurer, David C. Jeffrey, 93 Commercial street.

GARDNER STREET GARDEN ALLOTMENT ASSOCIATION.—Secretary and Treasurer, W. B. Wilson, 18 Gardner street.

KINNAIRD GARDEN ALLOTMENT ASSOCIATION, Kinghorne road.—Secretary, Leonard Allen, 2 Smith street.

STIRLING PARK GARDEN ALLOTMENT ASSOCIATION.—Secretary, Archibald Symons, 1 Leng street.

VEGETABLE ALLOTMENT GARDENS.—See page 47.

EAST OF SCOTLAND BEE-KEEPERS' ASSOCIATION.—Hon. Secy., John F. Falconer, 33 Tullideph road.

FORFARSHIRE CRICKET CLUB.—Hon. Secretary, D. H. L. Stewart, 14 Long wynd, or 42 Camperdown street, Broughty Ferry.

GOLF CLUBS.—

BROUGHTY LADIES.—Secretary and Treasurer, Mrs Macdonald, 2 Castle terrace, Broughty Ferry.

CAIRD PARK.—Secretary, A. R. Fyfe, 20 Argyle street.

COURIER AND ELECTRIC.—Secretary, James A. Hume, 68 Elm street.

DUNDEE AND DISTRICT NEWS TRADE.—Hon. Secretary, A. Steel, 90 Victoria road.

DUNDEE PRESS.—Secretary, A. D. Holmes, Advertiser office, 7 Bank street.

JUTE INDUSTRIES.—Secy., Manson MacGregor, Meadow Place buildings.

LICENSED VICTUALLERS.—Secretary, J. D. Little, 39 Dock street.

MARYFIELD.—Secretary, A. S. G. Thomson, 165 Albert street.

MUNICIPAL.—Secretary, E. J. M'Donald, 1 Shore terrace.

ANGLING CLUBS.—

BROUGHTY FERRY.—Secretary and Treasurer, Robert Wilkie, 6 Church street, Broughty Ferry.

DUNDEE.—Hon. Secy. and Treasurer, William Scott, 4 Roxburgh terrace.

EAST END.—Secretary and Treasurer, John Barnett, 333 Clepington road.

WEST END.—Hon. Secy. and Treasurer, William Stewart, 24 Dock street.

FOOTBALL ASSOCIATIONS AND CLUBS (with Secretaries).—

FORFARSHIRE FOOTBALL ASSOCIATION.—David B. Purvis, 20 Hill street, Montrose.

FORFARSHIRE JUNIOR FOOTBALL ASSOCIATION.—James H. Townsend, 22 Glenmarkie terrace.

MIDLANDS AMATEUR FOOTBALL ASSOCIATION.—C. Wallace, 42 St Mary pl.

ANGUS AMATEUR FOOTBALL ASSOCIATION.—A. Livingstone, 21 Step row.

SCOTTISH AMATEUR FOOTBALL ASSOCIATION (Midlands Executive).—John A. Stuart, 4 Laurelbank.

DUNDEE JUNIOR FOOTBALL ASSOCIATION.—G. R. Cameron, 32 Constitution street.

HALF-HOLIDAY FOOTBALL ASSOCIATION.—A. Johnston, 23 Princes street.

SCOTTISH FOOTBALL REFEREES' ASSOCIATION (ANGUS BRANCH).—S. Johnston, 31 Isles' lane.

DUNDEE FOOTBALL CLUB, LIMITED.—Manager and Secretary, James Bisset. Registered Office, Dens Park.

DUNDEE UNITED FOOTBALL CLUB, LIMITED.—Manager, William Reid. Registered Office, Tannadice Park.

EAST CRAIGIE FOOTBALL CLUB.—William Elder, 19 St Matthew street. Ground, Craigie Park, Old Craigie road.

STOBSWELL FOOTBALL CLUB.—Robert P. Cadenhead, 4 Arklay terrace. Ground, East End Park, Old Craigie road.

VIOLET FOOTBALL CLUB.—C. S. MacLean, 11 Abbotsford place. Ground, Glenesk Park, off Loons road.

BROUGHTY FERRY GAMES CLUB (Lawn Tennis, Hockey) Grounds, Fintry place, Forthill road, Broughty Ferry. Hon. Secretary, W. Low Mitchell, 8 Cedar road, Broughty Ferry; Match Secretary, A. Airth Grant, Ayrebrayde, Forthill road, Broughty Ferry.

MIDLAND LADIES' HOCKEY ASSOCIATION.—Secretary and Treasurer, Miss Hynd, 19 Douglas terrace, West Ferry.

SCOTTISH AMATEUR BOXING ASSOCIATION (Midland District).—Secretary, Harry Shaw, 34 Woodside avenue. Clubs and Secretaries.—Dundee A.B.C., William Thomson, 5 Parker street; Camperdown Welfare A.B.C., P. Whyte, 31 Whorterbank, Lochee; R.N.V.R., C.P.O. Paterson, H.M.S. Unicorn; St Andrews University A.B.C., Lieut. A. Stark; Broughty Ferry A.A.C., A. M'Inroy, 50 Castle street, Broughty Ferry; Leuchars Air Force A.B.C., Sports Officer, R.A.F. Base, Leuchars; Almondvalley A.G.C., David Stewart, Almondview, Almondbank; Perth A.A.C., Harry Myers, Veterans' cottages, Crieff road, Perth; Perth A.B.C., W. M. Honeyman, Y.M.C.A. buildings, Princes street, Perth; Aberdeen A.B.C., T. L. Begg, 20 North Selvo street, Aberdeen.

DUNDEE GYMNASIUM.—Trustees, T. N. J. Bell, H. S. Sharp, J. Kinloch, L. E. Hill; Committee of Management, the Trustees; Instructor, George M'Dowell; Secretaries and Treasurers, Thos. Thornton, Son, & Co., 15 Albert square.

SCOTTISH AMATEUR GYMNASTIC ASSOCIATION.—Local Representatives.—Hon. Vice-Presidents, Peter M'Cabe, D. M. Brown, Sir William Henderson, Sir William High; Vice-President, J. B. Roger; Auditors, T. B. Dick, J. B. Elder; Hon. Secretary and Treasurer, William C. Young, The Lodge, Belford road, Edinburgh.

DUNDEE AND DISTRICT AMATEUR GYMNASTIC ASSOCIATION.—Hon. Secy. and Treas., Edward Palmer, 4 Nursery road, B. Ferry.

AFFILIATED CLUBS.—Dundee Y.M.C.A. Gymnastic and Athletic Club.—Hon. Secretary, Wm. A. Milne, 14 Wilkie's lane. Dundee Battalion Boys' Brigade—Convener, Jas. Eggie, 1 Gibson ter., 43 Mains loan; Logie Church Gymnastic Club—Hon. Secretary, W. Davidson, 42 Cleghorn street; St Paul's Mission—Hon. Secretary, James Couttie, 42 Westport.

DUNDEE LADIES' FENCING CLUB.—Secretary, Miss Couttie, 61 Clepington road.

DUNDEE AND DISTRICT GYMNASTIC GUILD.—Secretary, J. B. Roger, 295 Strathmore avenue.

DUNDEE PHYSICAL CULTURE AND ATHLETIC CLUB (Y.M.C.A.).—Secretary, William Keith, 62 Alpin road.

SCOTTISH ASSOCIATION FOR PHYSICAL EDUCATION, Men.—Secretary and Treasurer, James Forbes, City chambers, Crichton street.

SCOTTISH COUNTRY DANCE SOCIETY, Dundee Branch.—Secretary and Treasurer, James Forbes, 17 Yewbank avenue, Broughty Ferry.

LOCHEE STRATHSPEY AND REEL SOCIETY.—Secretary, Robert Ferguson, 20 Glenogil avenue.

LAWN TENNIS CLUBS (with Secretaries).—

MIDLAND COUNTIES (OF SCOTLAND) LAWN TENNIS ASSOCIATION.—Hon. Secretary and Treasurer, Lewis I. Collins, 12 Whitehall street.

SCOTTISH PUBLIC COURTS LAWN TENNIS ASSOCIATION.—Secretary and Treasurer, A. Donaldson, 41 Baldovan terrace.

DUNDEE PUBLIC COURTS TENNIS LEAGUE.—Secretary, Alexander Donaldson, 41 Baldovan terrace.

ARBROATH.—J. D. M'Culloch, Clydesdale Bank, Arbroath; Match Secys., J. D. M'Culloch, Clydesdale Bank, Arbroath, and Miss M. P. Wilson, Rotomahana, Arbroath.

BROUGHTY FERRY (Holly road, Broughty Ferry).—D. Caird, 3 Whinnybrae, Broughty Ferry; Match Secy., W. F. Lane, 66 Monifieth road, B.F.

CARNOUSTIE.—Miss A. A. Kydd, East Scryne, Carnoustie; Match Secretary, Mrs David Kidd, Garfield, Carlogie road, Carnoustie.

CRAIGIELEA (Dalkeith road).—Norman Kenny, 47 E. Haddon road; Match Secretaries, Miss M. Middleton, 105 Clepington road, and Bernard H. Dudman, 21 Gannochie terrace.

DOWNFIELD (Symers street).—Miss Millar, 67 Johnston avenue.

DUDHOPE (Adelaide place).—T. M. Johnstone, 20 Whitehall crescent; Match Secretaries, J. R. Bond, 73 Murraygate, and Miss Parker, Meadow Place buildings.

FORFAR.—W. A. Doig, 7 Little Causeway, Forfar; Match Secretaries, W. A. Doig, 7 Little Causeway, Forfar, and Miss K. Cramond, Manor house, Forfar.

GAMES CLUB.—W. Low Mitchell, 8 Cedar road, Broughty Ferry; Match Secretaries, A. Airth Grant, Ayrebrayde, Bro. Ferry, and Miss Watson, 9 Albert road, West Ferry.

HARRIS ACADEMY.—Alexander Lunan, 60 Campbell street, Lochee; Match Secretary, W. H. Law, 1 Gowrie street.

HIGH SCHOOL (Arbroath road).—W. S. Phillips, 310 Strathmartine road, Downfield; Match Secretaries, J. S. Robertson, jun., 7 Camphill road, Broughty Ferry, and Miss B. W. Low, 22 Paton's lane.

INVERGOWRIE.—Ian G. M'Dougall, 4 Auburn terrace, Invergowrie; Men's Match Secretary, W. M. Doig, Newhiggle, Invergowrie. Ladies' Match Secretary, Miss Ethel Fraser, 37 County place, Invergowrie.

KIRRIEMUIR.—Miss M. W. Moncur, Mansefield, Kirriemuir.

LOCHEE (Wellburn street).—D. Smith, 48 Liff road, Lochee.

MONIFIETH.—J. T. Stirling, Hill street, Monifieth; Match Secretaries, J. B. Meikle, Golf avenue, Monifieth, and Miss R. Swan, Grange, Monifieth.

MORGAN ACADEMY.—Secretary, W. M. Crabbe, 11 Janefield place.

NEWPORT.—Miss H. M. Gray, Struiebrae, East Newport; Match Secretary, R. Morton, Darvel lodge, Cupar road, East Newport.

NEWBIGGING MANSE.—Mrs C. J. Davidson, The Manse, Newbigging, Kingennie.

STOBSMUIR (Forfar road).—W. R. Lamb, 19 Morgan st.; Match Secretary, R. M. Davidson, 3 Kenilworth avenue.

UNIVERSITY COLLEGE.—Lieut. A. Stark, University, St Andrews.

WEST END (Shaftesbury road).—Hon. Secretary, J. Tawse Brown, 2 Oakwood terrace; Match Secretaries, J. Tawse Brown, and Miss Young, 9 Springfield.

WORMIT.—Richard Webster, Violetbank, Newburgh road, Wormit.

Y.M.C.A.—Don. Tyrell, 17 Inverary terrace.

FORFARSHIRE LADIES' LACROSSE CLUB.—Secretary, Miss Grant, 15 Fairfield road, West Ferry.

BOWLING CLUBS (with Secretaries).—

DUNDEE PUBLIC BOWLING CLUBS' LEAGUE.—Secretary and Treasurer, Charles Johnston, 5 Melrose terrace.

FORFARSHIRE ASSOCIATION.—Hon. Secretary and Treasurer, John Paul, 342 Queen street, Broughty Ferry.

THREE COUNTIES BOWLING ASSOCIATION (Forfar, Perth, and Fife).—Secretary and Treasurer, John Paul, 342 Queen street, Broughty Ferry.

DUNDEE BOWLING ASSOCIATION.—James M'Laren (Fairfield), 13A Ward rd.

DUNDEE AND DISTRICT MASONIC BOWLING ASSOCIATION.—Andrew F. Hill, 47 Hill street.

DUNDEE AND DISTRICT HALF-HOLIDAY BOWLING ASSOCIATION.—H. Killacky, 205 Albert street.

MUNICIPAL EMPLOYEES' LEAGUE—A. Atkinson, 95 Commercial street.
HUNTER CUP.—A. D. Macnaughton, 30 Meadowside.
BALGAY, Westpark road.—D. A. Mortimer, 5 Glamis drive.
BARNHILL, Collingwood street, Barnhill.—E. H. Deas, 4 Collingwood st.
BARRACK PARK PUBLIC.—Peter Crighton, 14 Barrack street.
BAXTER PARK.—David R. Pattison, 7 Woodside terrace.
,, ,, (Public).—N. Ellis, 27 Lyon street.
BLACKNESS PUBLIC, Victoria Park.—A. Fleming, 16 City road.
BROTHERHOOD.—James Colville, 123 Blackness road.
BROUGHTY, Albert road, W. Ferry.—J. R. Wilson, Montague st., Barnhill.
BROUGHTY CASTLE, King street, Bro. Ferry.—John Paul, 342 Queen st., B.F.
CAMPERDOWN, Lochee Park.—George Hutcheson, 66 South road, Lochee.
CRAIGIE, Dalkeith road.—George White, 9 East Haddon road.
DUDHOPE, Adelaide place.—C. J. Mitchell, 14 Garland place.
DUNDEE POST OFFICE.—Edward Shepherd, 74 Ward road.
DUNDEE SHEPHERDS.—J. Walker, 54 Ellengowan drive.
EAST END PUBLIC.—George Gray, 3 Glebe street.
FAIRFIELD, Fairmuir road.—W. S. Mortimer, 195 Strathmartine road.
FAIRMUIR PUBLIC.—George Fowler, 19 Kenmore terrace.
HILLCREST, Blackness road.—W. K. Wood, 17 Abbotsford place.
INVERGOWRIE.—David Lockhart, Park place, Invergowrie.
LAWSONIAN.—Thomas Anderson, 90 Albert street.
LOCHEE, Ancrum road.—J. S. Roberts, 42 Glenesk avenue.
LONGFORGAN.—Andrew Macfarlane, Castle road, Longforgan.
MARYFIELD, Madeira street.—D. G. Irons, 1 Woodriffe ter., E. Newport.
NORTH END.—George Smith, 32 Ann street.
ORCHAR PARK, Broughty Ferry.—Wm. Niven, jun., W. Queen st., B. Ferry.
ST CRISPIN.—George Bathie, 27 Lyon street.
WEST END, Magdalen Green.—W. B. Thoms, 20 Shepherd's loan.
UNICORN PUBLIC.—Frank Crystal, 9 Ellengowan drive.

CURLING CLUBS.—

AFFLECK, Monikie.—Secy. and Treas., Andrew Greive, Hillhead, Monikie.

BALDOVAN.—Hon. Secretary, Tom M. L. Neish, 31 Reform street (Telephone No. 3985).

BROUGHTY, Camphill road.—Secretary, J. E. M'Intyre, 29 Commercial st.

CAMPERDOWN ESTATE, Camperdown.—Secy. and Treasurer, T. P. Douglas Murray, 44 Coupar Angus road, Lochee.

DUNDEE, Forfar road.—Secretary, Hugh T. Templeton, 26 Pitkerro road.

PITKERRO.—Secretary, Harry Inglis, Baldovie cottage, Kingennie.

CYCLISTS' TOURING CLUB.—Representative Councillor for Scotland (North), and Chief Consul for Aberdeen, Forfar, Kincardine, Perth, Ross-shire, Sutherland, and Caithness, Prof. Steggall, 341 Perth road.

DUNDEE DISTRICT ASSOCIATION.—Hon. Secretary, D. Kinnear, 76 Coupar street, Lochee; Hon. Runs Secretary, A. Coupar, 34 Wolseley street.

NATIONAL CYCLISTS' UNION.—Secretary, Thomas R. M'Robbie, 145 Seagate.

SCOTTISH YOUTH HOSTELS ASSOCIATION.—Dundee and District Committee. Hon. Secretary, H. G. Haxton, 7 East Haddon road.

DUNDEE ROADS CYCLING CLUB.—Secretary, Thomas R. M'Robbie, 145 Seagate.

DUNDEE WESTERN MOTOR CYCLE CLUB.—Trials Secretary, James Heggie, Gasworks, Monifieth.

DUNDEE MOTOR CLUB, LIMITED.—Registered Office, 12 Victoria chambers. Secretary, Ian Morgan, Motor Union, 12 Victoria chambers.

DUNDEE AERO AND GLIDING CLUB.—Secretary, B. F. Tonge, 36 East Haddon road.

AUTOMOBILE ASSOCIATION, 12 Victoria chambers; James Robertson, Local Representative.

MID-SCOTTISH MOTOR AND MOTOR CYCLE LEAGUE.—Secretary, J. B. Allan, Briarbank, Barnhill.

DUNDEE SAFETY FIRST COUNCIL.—Secretaries, J. Grafton Lawson & Co., 7 Ward road.

SAFETY FIRST COMMITTEE.—Secretary, W. Lawson Driscall, Harbour chambers.

THISTLE HARRIERS.—Clubrooms, 28 Abbotsford street. Hon. Secretary and Treasurer, Dickson Hogg, 20 Abbotsford street.

HOLIDAY FELLOWSHIP RAMBLING CLUB (Dundee Group).—Secretary, Miss Isobel Robertson, 56A Dura street.

C.H.A. RAMBLING CLUB.—Secretary, Miss J. T. Campbell, 405 Strathmartine road, Downfield.

MIDLAND COUNTIES AMATEUR SWIMMING ASSOCIATION.—President, A. G. M'Millan; Vice-President, Wm. Morrison; Starters, D. Duncan and F. Hunt, jun.; Handicapper, A. G. M'Millan; Hon. Secretary and Treasurer, Edward Mann, 32 Well street, Monifieth.

AFFILIATED CLUBS with their respective Secretaries.—Arbroath Boy Scouts, F. Blair, 57 Millgate; Arbroath St Thomas, Arthur G. Hogg, 17 Ernest street, Arbroath; Arnhall, F. Hunt, 1 Forebank terrace; Arnhall Ladies', B. Kingsman, 13 Ellengowan drive; Belmont, A. B. Jeans, 333 Kingsway; Benvie, P. Davidson, 2 Stevenson street, Lochee; City Police, Inspector W. Morrison, Central Police Chambers; Postal, James Allan, 18 Derby street; Y.M.C.A., James Farquharson, 30 King's road; Boys' Brigade, J. J. Mitchell, 3 School drive, Downfield; Boy Scouts, C. C. Lamb, 11 Duntrune terrace, Broughty Ferry; Forfar, D. Strachan, 29 East High street, Forfar; Leven, A. Suttie, 4 Wilkie's cottages, Leven; Lochee, A. Reid, 14 Liff road, Lochee; Whitehall, George Prestcott, 62 Caldrum street; Step Rock Amateurs, A. B. Paterson, 29 South street, St Andrews; Forfar Boy Scouts, D. Wilson, 20 W. High street, Forfar; Scotscraig, H. Phillip, Isla place, Tayport; West End Open-Air Bathers, F. Norrie, 79 Arbroath road.

LIFE SAVING SCOUTS.—Secretary, D. C. Buik, 37 Union street.

ROYAL LIFE-SAVING SOCIETY.—Hon. Representative, Alfred W. Joyce, 12 Castle terrace, Broughty Ferry.

ROYAL HUMANE SOCIETY.—Hon. District Representative, Alfred W. Joyce, 12 Castle terrace, Broughty Ferry.

DUNDEE CORINTHIAN BOATING CLUB.—Headquarters, Dundee Boatsheds, Esplanade. Secy., H. V. Wesson, Thomas street, Carnoustie.

BROUGHTY FERRY BOATING CLUB.—Headquarters, Grassy Beach, W. Ferry. Hon. Treas. and Secy., A. M'Intosh, 14 North Grove road, B.F.

ROYAL TAY YACHT CLUB.—Hon. Secretary and Treasurer, Richard Brown, 5 Renny place, Broughty Ferry.

Public Baths, West Protection Wall.—Swimming and Private Baths (Salt and Fresh Water), Turkish Bath, Sandor Foam Baths, also Violet and Ultra-Violet Ray Baths.—The Baths are open daily in Summer from 6.30 a.m. till 9 p.m., and in Winter from 9 a.m. till 8 p.m. Sundays, 6.30 a.m. till 9 a.m. in Summer.

BRANCH ESTABLISHMENTS.—Baths and Washhouses at Guthrie street, Constable street, Caldrum street, Miller's wynd, and at High street, Lochee. Washhouses at Meadows and Logie (8 a.m. to 9 p.m.; Saturdays, 8 a.m. to 6 p.m.).

Engineer and Manager of Baths and Washhouses—Barry Cuthill, M.I. Mech.E. (Telephone No. 4667). (See Adv.)

INCORPORATED SOCIETY OF MUSICIANS, Dundee Branch.—Secretary, James Hinchliffe, 1 Tay square.

CHAMBER MUSIC CLUB.—Secretary, Miss Mary M'G. Miller, 103 Magdalen Yard road.

DUNDEE AND DISTRICT MUSICAL COMPETITIVE FESTIVAL ASSOCIATION.—Executive Committee, W. H. Blyth Martin (Chairman); Sir William Henderson (Vice-Chairman); Mrs W. H. Buist, Mrs Cameron, Miss Air. Mrs Scott, J. H. Hood, James Watson, Robert Loggie, Miss E. T. Bell, James Adamson, J. R. Cameron, J. A. Christie, James C. Lee. Hon. Secretary and Treasurer, D. A. Mortimer, 31 Murraygate.

DUNDEE AND DISTRICT ASSOCIATION OF ORGANISTS AND CHOIRMASTERS.—Hon. Secretary and Treasurer, William J. Wallace, 51 Blackness avenue (Telephone No. 2865).

LONDON COLLEGE OF MUSIC.—Local Secretary, Mrs William Robertson, 58 Wellgate.

TRINITY COLLEGE OF MUSIC, LONDON, for Musical Education and Examination. — Local Committee, J. C. Low (Chairman), A. M. Stoole, Henry N. Forbes, James Hinchliffe, S. P. Guttridge; Secretary, Marie Gibson, 30 Whitehall street.

DUNDEE PIPERS' SOCIETY.—Secy., Wm. Allardice, 8 Forest Park rd.

CHORAL, ORCHESTRAL, AND OPERATIC SOCIETIES.—

BARNHILL DRAMATIC SOCIETY.—Secy., J. A. Melrose, 4 Maule st., Barnhill.

BROUGHTY FERRY OPERATIC SOCIETY.—Conductor, Ernest D. G. M'Pherson; Secretary, G. B. Smith, 53 Castle street, Broughty Ferry.

BROUGHTY WEST DRAMATIC SOCIETY.—Hon. Secretary, Andrew King, 175 Brook street, Broughty Ferry.

DUNDEE AMATEUR CHORAL UNION.—Conductor, Charles M. Cowe; Hon. Secretary and Treasurer, Frank H. Morrison, 10 Whitehall street.

DUNDEE CATHOLIC CHORAL UNION.—Conductor, Rev. J. Coogan; Hon. Secretary and Treasurer, J. Duffy, 78 Princes street.

DUNDEE DRAMATIC SOCIETY.—Hon. Secretary and Treasurer, Harold M. Adams, 32 Bank street.

DUNDEE BELLRINGERS' ASSOCIATION, Old Steeple.—Secretary, William Berwick, 10 Lunan terrace.

DUNDEE GAELIC MUSICAL ASSOCIATION.—Conductor, Douglas K. Patrick; Secretary, Miss C. Spalding, 4 Greendykes road.

DUNDEE MALE VOICE CHOIR.—Conductor, Robert Whyte; Secretary, D. K. Stewart, 341 Clepington road.

DUNDEE OPERATIC SOCIETY.—Hon. Secretary, T. J. Wishart, Fernbrae, Newburgh road, Wormit.

DUNDEE ORCHESTRAL SOCIETY.—Conductor, A. M. Stoole; Hon. Secretary and Treasurer, J. W. Husband, 15 Cowgate.

DUNDEE PHILHARMONIC ORCHESTRAL SOCIETY.—Conductor, Jack Hyndman; Secretary, R. Nelson Millar, Kilburn, High street, Monifieth.

DUNDEE SELECT CHOIR.—Conductor, Henry Marshall; Hon. Secretary, John Martin, 33 Glenmoy avenue.

DUNDEE WEST END AMATEUR OPERA CO.—Conductor, Robert Scott; Secretary, W. B. Sinclair, 32 Baldovan terrace.

LOCHEE CHORAL SOCIETY.—Conductor, Charles W. Sinclair; Secretary, Mrs Thomas Smith, 48 Liff road, Lochee.

LONGFORGAN AMATEUR DRAMATIC CLUB.—Secretary, Miss E. M. Findlay, Watson's villas, Invergowrie.

NEWPORT AMATEUR OPERATIC SOCIETY.—Hon. Musical Director, Robert Scott; Hon. Secretary, G. H. Chalmers, 3 St Phillan's place, East Newport.

THE E. D. MOREL CHOIR.—Conductor, James G. Cameron; Secretary, Miss Jean Robertson, 87 Watson street.

TRINITY ORCHESTRAL AND MUSICAL SOCIETY.—Hon. Conductor, Robert Whyte; Secretary, C. Gordon M'Kenzie, 411 Strathmartine road, Downfield.

INSTRUMENTAL BANDS.—

BRITISH LEGION (TAYSIDE BRANCH) MILITARY BAND.—Conductor, W. Davis; Secretary, John Moffat, 40 Clepington road.

CALEDONIAN PIPE BAND.—Secretary, George M'Kenzie, 62 Church street.

CITY OF DUNDEE PIPE BAND.—Pipe-Major, A. Chalmers; Secretary, A. Adamson, 2 Eliza street.

DUNDEE PROFESSIONAL SYMPHONY ORCHESTRA.—Conductor,———— Secretary, William Miller, 3 Gibson terrace, 43 Mains loan.

DUNDEE TRADES SILVER BAND.—Bandmaster, Albert White; Secretary, Thomas Glennan, 14 Park place.

M'KENZIE PIPE BAND.—Pipe-Major, H. Rattray; Secretary, John M. Nisbet, 57 Victoria street.

ROYAL STRATHMORE ORCHESTRA.—Conductor and Secretary, Cecil A. Low, 13 Beach crescent, Broughty Ferry.

R.N.V.R. BRASS BAND.—Conductor, W. H. Geldard; Secretary, David Wallace, 5 Malcolm street.

ST MARGARET'S OLD SILVER BAND.—Bandmaster, G. F. Miller; Secretary, David Fairweather, 29 St Salvador street.

DUNDEE CANINE CLUB.—Secretary and Treasurer, A. Spalding, 1 Commercial street.

FORFARSHIRE HOMING PIGEON SOCIETY.—Secretary, James Croll, Midmill, by Dundee.

TAYSIDE FEDERATION OF HOMING PIGEONS.—Secretary, David Milne, 39 Green street, Arbroath.

DUNDEE AND DISTRICT CAGE BIRD SOCIETY.—Secretary, William Menzies, 96 Hilltown.

DUNDEE, LOCHEE, AND BROUGHTY FERRY CAGE BIRD SOCIETY.—Secretary, James Lindsay, 153 High street, Lochee.

DUNDEE, ANGUS, AND DISTRICT FUR AND FEATHER CLUB.—Secretary and Treasurer, D. M. Graham, Ravenswood, Forfar.

DUNDEE CHESS CLUB, 6 Whitehall crescent.—Secretary, M. Dalton, Clubrooms.

ANGUS DRAUGHTS ASSOCIATION.—Secretary and Treasurer, J. Graham, 3 Bridge street, Brechin.

SANITARY PROTECTION ASSOCIATION, Branch Office, 32 Castle street (Telephone No. 4962). Resident Engineer, George Tudhope; Local Secretary, David Blackadder.

DUNDEE AND DISTRICT FRIENDLY SOCIETIES' COUNCIL.—Secretary, James M'Laren, 11A Ward road.

ST ANDREW'S ORDER OF FREE GARDENERS.—

Sons of Eden.—Labour Hall, 48 Wellgate, monthly; G. M. Smith, 61½ Perth road.

BRITISH ORDER ANCIENT FREE GARDENERS.—Lodges and Secretaries.

Pine Apple.—Masonic Hall, Rankine's court, alt. Mondays; James Keillor, 6 Elizabeth street.

Rose of Lebanon.—Y.M.C.A. Hall, alt. Mondays; Charles A. Henderson, 71 Liff road, Lochee.

LOCHEE FREE GARDENERS.—Rooms, Weavers' Hall, High street, Lochee, alt. Mondays; Secretary, Andrew Brown, 3 Millar's lane, Lochee.

CALEDONIAN ORDER OF UNITED ODDFELLOWS.—

Banks of Tay Lodge.—Operative Hall, alt. Thursdays; Alex. Wilson, 37 North Court street, Secretary.

ANCIENT NOBLE ORDER OF UNITED ODDFELLOWS, B.U.—

DUNDEE DISTRICT.—John S. Carnegie, 44 Woodside avenue, Secretary.

Lodges and Secretaries—

City of Dundee.—Operative Hall, alt. Mondays; Thomas Stewart, 57 Elm street.

Elliot.—Union Hall, alt. Tues.; James B. M'Leish, 1 Harefield road, Lochee.

Kinbrae.—St George's Church Hall, alt. Thurs.; John S. Carnegie, 44 Woodside avenue.

INDEPENDENT ORDER OF ODDFELLOWS, MANCHESTER UNITY.

Loyal Bon-Accord and Thistle Lodge.—Masonic Hall, Rankine's court, Monday; J. B. Dundas, 35 Glamis road, Secretary.

ANCIENT ORDER OF FORESTERS, Dundee District.—Delegate Meetings on third Saturdays of April and October. C. Ritchie, D.C.R.; J. B. Webster, D.S.C.R.; William Boath, Treasurer; James M'Laren, 13A Ward road, Secretary. Courts and Secretaries—

Admiral Duncan.—Foresters' Hall, alt. Thurs.; Charles Ritchie, 17 Constitution street.

Alpin.—Butterburn Church Hall, alt. Wed.; Thomas Cathro, 341 Clepington road.

Dalhousie.—I.O.G.T. Hall, Carnoustie, alt. Monday; R. Thomson, 4 Inchcapeview, Carnoustie.

Dundee.—Foresters' Hall, alt. Thurs.; James Mitchell, 7 Rosefield street.

Elmwood.—Union Hall, alt. Tues.; Thomas W. Hutton, 57 Cleghorn st.

Mansfield.—Temperance Hall, Tayport, every fourth Thurs.; W. Erskine, 36 Albert street, Tayport.

Robin Hood.—Foresters' Hall, alt. Tues.; Wm. Lindsay, 48 Albert street.

Royal Oak.—Good Templar Hall, Broughty Ferry, alt. Wed.; R. H. Smith, 293 Brook street, Broughty Ferry.

Strathtay (Females).—Foresters' Hall, alt. Monday; Miss M. M. Lindsay, 7 Bellefield avenue.

University.—Foresters' Hall, alt. Tues.; John S. Martin, 11 Rosebery street.

IRISH NATIONAL FORESTERS—Branch William O'Brien.—Hall, 7 Elizabeth street, alt. Tuesday; B. M'Laughlin, 73 Hilltown, Secretary.

KNIGHTS OF SAINT COLUMBA.—Columba Hall, Tay Street lane; Secretary, William Bryson, 283 Arbroath road.

ANCIENT ORDER OF HIBERNIANS (BOARD OF ERIN), Hall, 161 Overgate.—Meets every alternate Sunday. President, Samuel Devine; Vice-President, T. Swan; Treasurer, T. Carroll; Secretary, A. Fulton, 161 Overgate; Hallkeeper, Sam Devine, 8 Graham place.

MASONIC LODGES.—

PROVINCIAL GRAND LODGE OF FORFARSHIRE.—Thomas Lyell, Provincial Grand Master; William Harvey, Depute Provincial Grand Master; The Right Hon. The Earl of Airlie and Jas. M'Rae, Substitute Provincial Grand Masters; H. H. Soutar, 19 High st., Montrose, Provincial Grand Secretary; D. M. Burden, 20 Whitehall street, Provincial Grand Treasurer.

Lodges and Secretaries—

Operative—Operative Hall, Tuesday; George Hunter, 32 Alpin road.

Ancient.—Ancient Masonic Hall, Tues.; George Mason, 22 Constitution st.

Forfar and Kincardine.—F. & K. Hall, Tues.; Alex. M'Laren, 4 Nelson st.

Caledonian.—Masonic Temple, Wed.; Robert Rennie, 103 Strathmartine rd.

Camperdown.—Camperdown Hall, Monday; Jas. Smith, 174 Blackness rd.

Albert.—Albert Hall, Thurs.; R. K. Mackenzie, 2 Whorterbank, Lochee.

Broughty Castle.—Masonic Temple, Brook street, Broughty Ferry, Thursday; Robert D. T. Rodger, 8 Monifieth road, Broughty Ferry.

Dundee St Mary.—Gray's Rooms, first and third Wednesdays; James Bowsie, 44 East Dock street (Telephone No. 3529).

Ubique.—Masonic Temple, Thursdays following first and third Wednesdays of each month; C. M. Henderson, 42 Provost road.

Hilton St Andrew.—Camperdown Hall, Tuesday; George B. Stewart, 21 Strathmartine road.

Roineach Mhor.—Duncan Street Hall, Downfield, fortnightly; W. S. M. Strachan, 251 Strathmore avenue.

Progress.—Progress Hall, Thursday; J. H. Thoms, 23 Lunan terrace.

St David.—St David's Hall, Tuesday; Charles Rennie, 115 Craigie avenue.

Thistle Operative.—Thistle Hall, Tuesday; Wm. Watson, 26 Kenilworth avenue.

PROVINCIAL GRAND ROYAL ARCH CHAPTER OF ANGUS AND MEARNS.—William Hynd, Grand Superintendent; George Watt, Depute Grand Superintendent; Dan. Carmichael, 7 Ward road, Provincial Grand Scribe E.; John T. Dickson, 36 Baldovan terrace, Provincial Grand Treasurer. Chapters and Scribes—

*Union.—F. & K. Hall, third Thurs.; William Mitchell, 75 Glenmarkie ter.

*†St David's.—St David's Rooms, second Thursday; William Carmichael, 48 Clepington road.

*†Camperdown.—Camperdown Hall, first Wednesday; Sam. Broadhurst, 4 Rosefield street.

Thistle Operative.—Thistle Hall, second Tuesday; William Watson, 26 Kenilworth avenue.

*†Progress.—Progress Hall, second and fourth Tuesdays; J. H. Thoms, 23 Lunan terrace.

*†Broughty Castle.—Masonic Hall, Broughty Ferry, third Tuesday; John Paul, 342 Queen street, Broughty Ferry.

Operative.—Operative Hall, second Wed.; C. F. Allan, 84 Commercial st.

Ancient.—Ancient Hall, fourth Thursday; G. Mason, 22 Constitution st.

Albert, Lochee.—Albert Hall, first Thursday; A. S. Roberts, 47 Alpin ter.

The Chapters marked * have R.A. Mariner Lodges and Red Cross Councils connected with them. Those marked † have also Cryptic Councils.

ORDER OF THE EASTERN STAR—Dundee Chapter No. 6.—F. & K. Hall, alt. Mondays from 10th January 1927; Miss Mary Townsen, 11 Bonnybank road.

Stella Chapter No. 29.—Miss Liza Low, 2 Stewart street, Broughty Ferry.

Downfield Chapter No 232.—Downfield Public Hall, alternate Thursdays; Miss Norah Taylor, 11 Clive road, Downfield.

RED CROSS OF ROME AND CONSTANTINE.—Operative Masonic Hall, fourth Friday; John T. Dickson, 36 Baldovan terrace.

KNIGHT TEMPLARS.—Preceptory of Tayside.—Operative Hall, third Friday, bi-monthly; R. D. Lawson Keith, 14 Barrack street.

ROYAL ANTEDILUVIAN ORDER OF BUFFALOES.—

Anchor.—178 Ferry road, Wednesdays.

Broughty Ferry.—31 Dundas street, Fridays.

Dundee Arms Lodge.—31 High street, Tuesdays.

Royal Arch.—144 High street, Lochee, Thursdays.

Tayside.—176 Seagate, Mondays.

LOYAL ORDER OF ANCIENT SHEPHERDS (ASHTON UNITY).—

DUNDEE, ANGUS, AND PERTHSHIRE CENTRALISED DISTRICT.—Meets on third Saturdays of April, August, and December. at 2.30 p.m., in Central Halls, 97 Seagate. John M. Herbert, Pro. C.S.; James Webster, 97 Seagate, Secretary and Treasurer.

Lodges and Secretaries—

Abertay.—103 Dundee street, Carnoustie, alt. Wed.; Walter Jones, 103 Dundee street, Carnoustie.

Bonnie Dundee.—Central Halls, 97 Seagate, alt. Wed.; David S. Masterton, 7 Morgan street. Juveniles—George Stewart, 12 Arthurstone terrace.

Caledonia.—Central Halls, 97 Seagate, alt. Wed.; Miss Bella Nicoll, 12 Raglan street.

Crook and Plaid.—Central Halls, 97 Seagate, alt. Wed.; William H. M'Artney, 40 Church st. Juveniles—Wm. D. Mitchell, 172 Clepington rd.

Ettrick.—Central Halls, 97 Seagate, alt. Mon.; R. D. Robertson, 10 Panmure street. Juveniles—Henry Steel, 10 Panmure street.

Heather Bell.—Central Halls, 97 Seagate, alt. Tues.; Geo. Wilson, 11 Barrack street. Juveniles—Andrew S. Dewar, 101 Peddie street.

Hilton.—Central Halls, 97 Seagate, alt. Mon.; D. H. Meek, 25 Kinloch st. Juveniles—Miss Jessie Meek.

Lorne.—Central Halls, 97 Seagate, alt. Mon.; Jas. G. Brown, 262 Blackness road. Juveniles—John C. Forbes, 262 Blackness road.

Panmure.—South Church Hall, Monifieth, alt. Mon.; W. J. Low, 3 Church street, Monifieth. Juveniles—W. J. Low.

Pride of the Tay.—I.O.G.T. Hall, Broughty Ferry, alt. Wed.; Charles D. Watt, 12 Forthill road, Broughty Ferry. Juveniles—William Ogilvie, 2 Manor place, Broughty Ferry.

Robbie Burns.—Central Halls, 97 Seagate, alt. Tues.; James Bruce, 14 Baxter Park terrace.

Thistle.—Weavers' Hall, Lochee, alt. Mon.; John H. Strachan, 30 Kirk street, Lochee. Juveniles—William Strachan, 23 Miller's wynd.

INDEPENDENT ORDER OF RECHABITES, Dundee District.—D.C.R., David Bruce; Treasurer, Patrick Dobson; Secretary, Robert Cuthbert, The Terrace, West Newport. Office, 15 King street (Telephone No. 2879).

Tents and Secretaries—

Abertay—Panmure Church Hall, Monifieth, alt. Wed.; Robert H. Brown, 3 Reform street, Monifieth.

Carlogie.—Drill Hall, Links avenue, Carnoustie, alt. Wednesday; Mrs M. Bissett, Bowrie cottage, Westhaven, Carnoustie.

Dudhope.—Campbell Street Mission, alt. Tues.; Jas. E. Martin, 6 Arklay terrace.

Endeavour.—Annfield Street Mission Hall, alt. Tuesday; Helen Fyffe, 29 Provost road.

Kinbrae.—Mission Hall, Royal buildings, Newport, alt. Monday; Fred. Honeyman, Taycliffe, Tayport road, East Newport.

Lawside.—Bonnethill Church Hall, Mon.; Pat. Dobson, 242 Clepington rd.

Lochee.—Weavers' Hall, Lochee, alt. Tues.; Peter Low, 94 Lorne st., Lochee.

Maxwelltown.—Dundonald St. Hall, alt. Thursday; Sam. Meakin, 8 Eden st.

Mylnefield.—Unionist Hall, Invergowrie, alt. Thursday; David Bruce, 60 Abbotsford street.

Onward.—St John's Mission Hall, alt. Monday; Wm. Allan, 42 St Mary place.

Reresmount.—Good Templar Hall, Broughty Ferry, alt. Monday; W. Gillies, 124 Long lane, Broughty Ferry.

Scotia.—St George's Church Hall, alt. Monday; Jean Reid, 102 Ellengowan drive.

Scotland's First.—Foresters' Hall, alt. Mon.; D. Moore, 28 Glenmarkie ter.

Scotscraig.—Temperance Hall, Tayport, alt. Mon.; R. Cuthbert, The Terrace, West Newport.

Victoria.—Lochee Road Ch. Hall, alt. Thursday; Chas. Duncan, 40 Scott st.

Woodlands.—Midmill Hall, Midmill, alt. Friday; John Reid, Parkhead, Midmill, by Dundee.

JUVENILE TENTS.—

Brooklea.—Good Templar Hall, Broughty Ferry, alt. Monday.

Excelsior.—Weavers' Hall, Lochee, alt. Tuesday.

Forward.—Bonnethill Church Hall, alt. Monday and Tuesday.

Gowrie.—Unionist Hall, Invergowrie, alt. Thursday.

Haven.—Drill Hall, Carnoustie, alt. Wednesday.

Hope of Abertay.—Panmure Church Hall, Monifieth, alt. Friday.

Hope of Newport.—Mission Hall, Royal buildings, Newport, alt. Monday.

Hope of Wallacetown.—Wallacetown Public School, alt. Wednesday.

Isla.—Lochee Road Church Hall, alt. Thursday.

Mains.—Mains Parish Church, alt. Thursday.

Parkhead.—Midmill Hall, Midmill, by Dundee, alt. Friday.

Perseverance.—St John's Mission Hall, alt. Monday.

Pride of Dundee.—Dundonald Street Hall, alt. Tuesday.

Progress.—Campbell Street Hall, Lochee, alt. Tuesday.

Rally.—Annfield Street Mission Hall, alt. Tuesday.
Sunbeam.—St George's Church Hall, alt. Monday.
Tayside.—Temperance Hall, Tayport, alt. Monday.
Upward.—Bonnethill Church Hall, alt. Monday.
Victory.—Public Hall, Downfield, alt. Tuesday.

The Dundee District also comprises Tents in Arbroath, Montrose, Ferryden, Brechin, Kirriemuir, Coupar-Angus.

SONS OF SCOTLAND TEMPERANCE SOCIETY.—Meets in Dundonald Street Hall, alternate Tuesday; Secy., Robert Shearer, 48 Provost rd.

DUNDEE AND DISTRICT TOTAL ABSTAINERS' CLUB, 6 Bain sq.; Secretary, David Bain.

GOOD TEMPLAR LODGES IN DUNDEE DISTRICT WITH DEPUTIES.—District Chief Templar, James Farmer; District Deputy, H. Hankins; District Secretary, Janette Brown, 254 Blackness road. District Lodge meets third Friday of each month.

MONDAY.

Pioneer of Peace, Trinity Hall; C. G. M'Kenzie, 411 Strathmartine road, Downfield.
Temperance Home, Princes Street Hall; J. Gibb Scott, 22 Raglan street.

TUESDAY.

Fisherman's Rescue, Templar Hall, B.F.; J. B. Murray, 122 Long lane, B.F.
St John's, ... St George's Church Hall; Alex. Robertson, 72 Ure st.
Star of Hope, ... Tayport Temp. Hall; David Walker, Castle st., Tayport.

WEDNESDAY.

Perseverance, ... St George's Church Hall; W. M'Kay, 88 Annfield road.
Rescue, ... Cutlers' Hall; Mrs T. Wilson, 20 Kinloch street.

THURSDAY.

Commercial, ... Cutlers' Hall; H. Hankins, West Baldovan.
Excelsior, ... Brown Street Hall; Bert Small, 12 Cobden st., Lochee.
Home of Peace, ... Bakers' Hall, King's rd.; J. M. Herbert, 105B Nethergate.

SATURDAY.

Tayside Ark of Safety, ... Camperdown Hall; Wm. Gordon, 88 Hawkhill.

JUVENILE LODGES.—

City Pioneer, ...	Monday 7 P.M.	Trinity C.U. Ch. Hall, Victoria rd.
Temperance Home, ...	,, ,,	Princes Street C.U. Hall
City of Dundee, ...	Tuesday ,,	St George's Church Hall
Dawn of Scotscraig, ...	,, 6.45 P.M.	Tayport Temperance Hall
Home of Peace, ...	,, 7 P.M.	Princes Street Hall, 157 Princes st.
Broughty Ferry, ...	,, ,,	Good Templar Hall, Gray street
Perseverance, ...	Wed. ,,	St George's Church Hall
Rescue, ...	,, ,,	Cutlers' Hall, Murraygate.
Commercial Hope, ...	Thursday ,,	,, ,,
Excelsior, ...	,, ,,	Brown Street Hall
James Newall, ...	Saturday ,,	Camperdown Hall, Barrack street

THE DUNDEE WORKING MEN'S COFFEE-HOUSES AND READING ROOMS ASSOCIATION.—Directors, J. A. Kyd, John E. M'Intyre. Secretary and Treasurer, John E. M'Intyre, 29 Commercial street.

LOCHEE FUNERAL SOCIETY.—President, Wm. Davidson; Treasurer, Duncan Douglas; Secretary, James Webster, 174 Lochee road.

DUNDEE CEMETERY CO., LTD.—Directors, Henry A. Pattullo, David Pirie, F. J. Robertson, Norman A. Pattullo, Patrick H. Thoms; Superintendent, Secretary, and Treasurer, H. Robertson, Western Cemetery, Perth rd.

BRITISH MEDICAL ASSOCIATION, Dundee Branch.—Hon. Secretary, Dr A. H. Macklin, 7 Airlie place.

FORFARSHIRE MEDICAL ASSOCIATION.—President, Dr W. E. Foggie; Vice-Presidents, Dr T. B. Tierney, Dr J. Ewen Cable (Forfar); Treasurer, Professor L. T. Price; Reporting Secretary, Dr G. R. Tudhope; General Secretary, Dr A. A. B. Scott, 10 Airlie place.

DUNDEE MEDICAL CLUB.—President, Dr C. Kerr; Hon. Secretary, Dr Martin Smith, 8 Roseangle.

TRADES SOCIETIES.—ADDRESSES OF SECRETARIES:—

Ministry of Labour Correspondent for Trade Statistics.—James S. Brown, 240 Brook street, Broughty Ferry.

Bakers—David Douglas, 15 King's road
Blacksmiths, Forge, and Smithy Workers—James Sidey, 224 Lochee road
Blind, National League of—W. Gardiner, 44 Seafield road
Boilermakers—W. O'Neill, 269 Arbroath road
,, 2nd Bran.—John Anderson, 30 Springhill
,, (District)—J. Grady, 7 Kenilworth av.
Bookbinders—Wm. Robertson, 20 Forebank road
Boot and Shoe Operatives—Alex. Brown, 10 Pitkerro road
Bricklayers—D. Gall, 53 Loons rd., L'chee
Brushmakers—P. Binnie, 14 Peddie street
Calenderworkers—J. Reynolds, 8 Overgate
Carpetweavers—James Angus, 20 Shepherd's loan
Coopers — James Robertson, 5 Dallfield terrace
Drillers—John Moncur, 101 Woodside ter.
Electrical Trades—J. M'Gregor, 97 Peddie street
Electric Power—Alexander Sherriffs, 16 Crombie terrace
Engineers, No. 1 Branch—R. Norrie, 22 Watt street
,, 2nd Bran.—P. Gibson, 18 Corso street
,, 3d Bran.—D. R. Crighton, 2 Wedderburn street
,, 4th Bran.—John Keay, 159 Strathmartine road
,, 5th Bran.—D. R. Crighton, 2 Wedderburn street
,, 6th Bran.—Rich. Norrie, 22 Watt st.
,, Lochee—W. Morrison, 36 Benvie road
,, Monifieth—George Thomson, 49 Fort street, Broughty Ferry
,, District Committee—J. Smeaton, 60 North Court street
Foundry Workers—James Whyte, 1 Arklay terrace
Furnishing Trades—Henry S. Johnston, 10 Ireland's lane
General and Municipal Workers — A. Donnet, 6 Panmure street
Glaziers—Edward Fletcher, 105 Hawkhill
Grinders' Union—David High, 97 Peddie street
Insurance Agents—A. Scott, 59 Glenesk avenue
Iron Dressers—J. Brown, 57 Lilybank road
Jute and Flax Workers—J. F. Sime, 71 Nethergate
Lithographers—Skelton M. Christie, 10 Grey street, Tayport
Litho. Artists and Designers—Alexander Morgan, Bell Rock view, Holly road, Broughty Ferry
Loco. Engineers and Firemen—Alexander M'Robb, 14 Cleghorn street
Masons—Alexander Aimer, 23 Dudhope st.
,, Lochee—J. Irons, 53 Logie street
Mill and Factory Operatives—Alexander Beaton, 2 Ireland's lane
Musicians—W. Miller, 3 Gibson terrace, Mains loan
National Federation of Building Trades Operatives—J. Walker, 27 Crichton st.
National Union of Seamen—P. Davidson, 14 Gellatly street
N.A.L.G.O.—D. M. Mudie, 89 Commercial street
Packingcasemakers—C. Nairn, 34 Watson street
Painters—J. Kenneth, 34 Commercial st.
,, Broughty Ferry Branch—Sidney Rae, Castleroy cottage, Holly rd., Bro. Ferry
Patternmakers—J. H. Gardiner, 6 Eden st.
Paviors—Joseph Pullar, 4 Derby street
Plasterers—J. Paterson, 32½ King street
Plumbers—Robt. Anderson, 62 Blackscroft
Postal Workers—
Indoor Branch—E. Ferguson, 60 Woodside avenue
Outdoor Branch—James Culross, 364 Strathmore avenue
Inspectors' Association—John Simpson, 72 Bell street
Controlling Officers' Association—J. S. Laburn (S.O.), 52 Seafield road
Railwaymen, National Union—Robert Clark, 21 Step row
Railway Clerks—
Dundee No. 1 Branch—A. B. Leith, Stirton's buildings, Invergowrie
Dundee No. 2 Branch—J. Gillies, 19 Spink street, Arbroath
Saddlers and Leather Workers—David Anderson, 13 Dura street
Sailmakers—James M'Rae, 26 Nelson st.
Sheet Metal Workers—Peter Dunn, 13 Kinloch terrace
Shipwrights—D. Robertson, 52 Watson st.
Shop Assistants, Warehousemen, and Clerks, National Amalgamated Union—Joseph Bruce, 61 Meadowside
Slaters—Ronald M'Farlane, 11 Kirk st., L.
Tailors (Amal.)—George Eaton, 24 Hepburn street
Tailors and Garment Workers—William Arthurson, 20 Annfield street
Tenters—Robert Macbeth, 77 Hilltown
Transport and General Workers' Union—
Passenger Section—Donald Maclean, 7 Whitehall crescent
Commercial Section—Donald Maclean, 7 Whitehall crescent
Dockers' Section—John Walker, Camperdown crossing
Typographical—Wilfrid Cundall, 15 Glenclova terrace
Woodcutting Machinists—James F. Reilly, 17 Mortimer street
Woodworkers, Amalgamated Society of—James Walker, 27 Crichton street
,, 1st Bran.—John Murray, 11 Strathmartine road
,, 2nd Bran.—John Harra, 20 Park avenue
,, 3rd Bran.—William Fleming, 7 Baxter Park terrace
,, Bro. Ferry Bran.—J. Dand, 3 Panmure street, Broughty Ferry
,, Lochee Bran. — John L. Scott, 2 Tullideph road
,, Management Com.—Thomas Kennedy, 13 Kinloch street

DUNDEE DENTAL HEALTH ASSOCIATION.—Secretary, S. G. Y. Pool, 11 Reform street.

BRITISH DENTAL ASSOCIATION, North of Scotland Branch.—Secy., R. Davidson Bell, L.D.S., R.C.S.Edin., D.P.D.St And., 10 S. Tay st.

DUNDEE DENTAL CLUB.—Secretary, Harry I. Morris, L.D.S.St And., 3 South Lindsay street.

COLLEGE OF NURSING (Incorporated by Royal Charter), Dundee and District Branch.—Hon. Secretary, Miss C. Dewar, 21 Hyndford street.

GATESIDE NURSES' HOME, Gateside, Carnoustie; Miss J. M. Reid, Supt.

SCOTTISH MIDWIVES' ASSOCIATION, Dundee Branch.—Secretary and Treasurer, Miss E. Gowans, 2 Erskine street.

SCOTTISH PHARMACEUTICAL FEDERATION, Dundee Branch.—Secretary and Treasurer, J. Duff, 31 Strathmartine road.

NATIONAL HEALTH INSURANCE, Dundee Pharmaceutical Committee.—Hon. Secretary, J. R. Milne, 126 Hilltown.

DUNDEE PERSONAL HEALTH ASSOCIATION.—Secretary, Marie M. E. Scott, 35 Blackness avenue.

DUNDEE HEALTHY LIFE SOCIETY.—Secretary, M. Rattray, 11 Whitehall street.

DUNDEE PRACTICAL PSYCHOLOGY CLUB.—Secretary, Miss J. C. Scott, 265 Blackness road.

DUNDEE STOCK EXCHANGE ASSOCIATION.—President, W. M. Grant; Vice-President, James Nicoll; Secretary, F. Airth Grant; Assistant Secretary, G. Airth Grant, 13 Albert square.

CHAMBER OF COMMERCE, Royal Exchange, Panmure street; Office, 3 Bank street.—President, W. Moir Scott; Vice-President, Sir Alexander Spence; Directors, J. J. Barrie, J. S. Brown, Frank J. Donald, Alexander Low, William Scott, David Air, T. H. D. Bonar, Douglas Nairn, Athole F. Stewart, D. C. Thomson; Kenneth L. Miller (representing the Association of Jute Spinners and Manufacturers), James C. Lee (representing Engineering and Allied Employers' Dundee and District Association), Alexander Low (representing Dundee Jute and Linen Goods Merchants' Association), W. D. Buchanan (representing Dundee Shipowners' and Shipbrokers' Association), H. Craigie Smith (representing Produce Section), D. A. Anderson (representing Jute Importers' Association, Ltd.), W. Campbell Scarlett (representing Scottish Flaxspinners' and Manufacturers' Association), James Prain (member of Executive Council of British Chambers of Commerce), R. H. Adamson (representative on British National Committee International Chamber of Commerce); Auditors, Moody Stuart & Robertson; Officers, John Allan and Harry W. Robertson; Secretary and Treasurer, Geo. R. Donald, 3 Bank st.

PRODUCE SECTION OF DUNDEE CHAMBER OF COMMERCE.—Chairman, H. Craigie Smith; Secretary, George R. Donald, 3 Bank street.

ASSOCIATION OF JUTE SPINNERS AND MANUFACTURERS.—Office, 5 Cowgate.—Chairman, Sir William Henderson; Vice-Chairman, H. Giles Walker; Secretary, Frank S. Cathro.

THE JUTE IMPORTERS' ASSOCIATION, LIMITED.—Office, 12 Panmure street; Chairman, D. Douglas Ogilvie; Secretary, James L. Peter.

DUNDEE JUTE AND LINEN GOODS MERCHANTS' ASSOCIATION.—Chairman, Alexander Low; Secretary, George R. Donald, 3 Bank street.

SCOTTISH FLAXSPINNERS' AND MANUFACTURERS' ASSOCIATION.—Chairman, Archibald Crawford; Vice-Chairman, Martin B. Lamb; Secretaries, J. & H. Pattullo & Donald, 1 Bank street.

ENGINEERING AND ALLIED EMPLOYERS' DUNDEE AND DISTRICT ASSOCIATION.—President, James C. Lee; Vice-President, W. S. Thompson; Secretaries, Thos. Thornton, Son, & Co., 15 Albert square.

DUNDEE AND DISTRICT ÆRATED WATER MANUFACTURERS' AND BEER BOTTLERS' TRADE ASSOCIATION.—Secretary and Treasurer, David Ross, 21 Douglas street (Telephone No. 3485).

DUNDEE AND DISTRICT TRADERS' ASSOCIATION.—Secretary, D. M. Carver, 84 Bell street.

DUNDEE AND DISTRICT GROCERS' ASSOCIATION.—Secretary, Peter J. M'Intyre, 20 Reform street.

DUNDEE, LOCHEE, AND BROUGHTY FERRY LICENSED GROCERS' ASSOCIATION.—Secretaries and Law Agents, H. & H. J. Carlton, 13A Ward road (Telephone No. 4306).

DUNDEE GROCERS' BENEVOLENT SOCIETY.—President, W. Fraser Scrimgeour; Vice-President, D. Adair Peebles; Trustees, John Napier, David Whamond, George Scrimgeour, Archibald C. Wilson, John A. Peebles; Secretary and Treasurer, C. Skinner, 4 High street.

DUNDEE WINE, SPIRIT, AND BEER TRADE PROTECTION ASSOCIATION.—President, David H. Anderson; Vice-President, Harry Mennie; Treasurer, James H. Watt; Secretary, William M'Intosh; Law Agent, John Ross, 61 Reform street (Telephone No. 2539).

DUNDEE & DISTRICT TEMPERANCE REFRESHMENT TRADERS' ASSOCIATION.—Hon. Secretary, D. Rossi, 222 Blackness road.

GREENMARKET STALLHOLDERS' ASSOCIATION. — Secretary, Henry De Gernier, 3 Thorter row.

MASTER BOOTMAKERS' AND REPAIRERS' ASSOCIATION.—Organising Secretary, John Hart, 2 Bruce road, Downfield.

DUNDEE MEAT MARKET COMPANY, LTD. — Secretary, A. W. Carlisle, 54 Commercial street.

DUNDEE AND DISTRICT MASTER BUTCHERS' ASSOCIATION.—Secretary and Law Agent, James Fenton, 4 High street.

DUNDEE PRINTING AND KINDRED TRADES EMPLOYERS' ASSOCIATION.—Joint Secretaries, H. & H. J. Carlton, 13A Ward road (Telephone No. 4306).

DUNDEE AND DISTRICT PHOTOGRAPHIC DEALERS' ASSOCIATION.—Secretary, James R. Gellatly, 41 Reform street.

NATIONAL FEDERATION OF RETAIL NEWSAGENTS, BOOKSELLERS, AND STATIONERS, Dundee and District Branch.—Secretary and Treasurer, R. C. James, 58 Elm street.

NATIONAL FEDERATION OF SUB-POSTMASTERS, Dundee and District Branch.—Secy. and Treasurer, R. H. Williamson, 125A Nethergate.

DUNDEE AND DISTRICT MASTER PLUMBERS' ASSOCIATION.—Secretary and Treasurer, Alexander Y. Adam, 10 Whitehall street.

DUNDEE AND DISTRICT IRONMONGERS' ASSOCIATION.—Secy. and Treasurer, Miss Anderson, 2 Shore terrace.

BRITISH ELECTRICAL DEVELOPMENT ASSOCIATION, Dundee Circle.—Secretary, R. M. Lindsay, 74 Murraygate.

DUNDEE MASTER SHEET METAL WORKERS' AND GASFITTERS' ASSOCIATION.—Secretary and Treasurer, D. A. Mortimer, 31 Murraygate.

DUNDEE STEVEDORES', PORTERS', AND DOCK CONTRACTORS' ASSOCIATION.—Secretary, David Gowans, 45 Commercial street.

DUNDEE CARTING CONTRACTORS' ASSOCIATION.—Secretary and Treasurer, D. A. Mortimer, 31 Murraygate.

SCOTTISH COMMERCIAL MOTOR USERS' ASSOCIATION (Northern Area).—Secretary, D. A. Mortimer, 31 Murraygate.

DUNDEE AND DISTRICT MASTER JOINERS' ASSOCIATION.—Secretary and Treasurer, Joseph Wilkie, 27 Bank street.

DUNDEE AND DISTRICT MASTER BUILDERS' ASSOCIATION.—Secretary and Treasurer, Joseph Wilkie, 27 Bank street.

DUNDEE AND DISTRICT MASTER SLATERS' ASSOCIATION.—Secretary and Treasurer, Joseph Wilkie, 27 Bank street.

NATIONAL FEDERATION OF MASTER PAINTERS IN SCOTLAND, Dundee Branch.—Secy. and Treasurer, Frank H. Morrison, 10 Whitehall st.

DUNDEE PROPERTY OWNERS' AND FACTORS' ASSOCIATION.—Secretary and Treasurer, A. Burns Petrie, 84 Commercial street.

DUNDEE MASTER BAKERS' ASSOCIATION.—Secretary, David B. Barclay, 134 Princes street.

DUNDEE AND DISTRICT DRAPERS', CLOTHIERS', AND ALLIED TRADES' ASSOCIATION.—Secretary and Treasurer, A. Burns Petrie, 84 Commercial street.

SCOTTISH FEDERATION OF MERCHANT TAILORS.—Secretaries, J. Grafton Lawson & Co., 7 Ward road.

SCOTTISH FURNITURE MANUFACTURERS' ASSOCIATION, Dundee and District Branch.—Secretary, D. Clarke, 31 Reform street.

NATIONAL FEDERATION OF HAIRDRESSERS.—Secretary, H. M. Payne, 2B King street.

DUNDEE AND DISTRICT RETAIL TOBACCONISTS' ASSOCIATION.—Secretary, P. M'Naughton, 11 Barrack street.

DUNDEE AND DISTRICT RETAIL COAL MERCHANTS' ASSOCIATION.—Secretary and Treasurer, James Watson, jun., 93 Dalkeith road.

SCOTTISH CLERKS' ASSOCIATION, Dundee Branch.—Secretary, David Blackadder, 32 Castle street.

INCOME TAXPAYERS' SOCIETY.—Director, The Right Hon. Lord Decies; Chairman of Executive Committee, Sir Henry Buckingham; Representative for Dundee and District, George Myles, 32 Bank street (Telephone No. 3642).

SCOTTISH COMMERCIAL TRAVELLERS' ASSOCIATION.—Meeting Room, Central Halls, 97 Seagate—Secretary, A. E. Salton, 483 Brook street, Broughty Ferry.

FOREMEN'S MUTUAL BENEFIT SOCIETY.—District Secretary, A. Spalding, 16 Long lane, Broughty Ferry.

LOCHEE UNION WEAVER LODGE, LTD.—Registered Office, 58 Liff road, Lochee; Duncan H. Bruce, Secretary.

Dundee and District Co-operative Coal Supply Association, Ltd.—Secretary and Manager, Robert Martin; Depôts, Tay Bridge and Maryfield Stations. Office—13 South Union street. (See Adv.)

DUNDEE FLOORCLOTH AND LINOLEUM COMPANY, LIMITED, Works and Office, South road, Lochee.—Directors, Sir William Henderson (Chairman), D. M. Brown (Deputy-Chairman), P. S. Brown, Douglas Nairn; Managing Director, David M'Intosh; Secretary, James Smith.

DUNDEE STEAM LAUNDRY COMPANY, LTD.—Office, 2 Union street; Works, Tait's lane. Directors—John G. Henderson, J. B. Hyslop, Alfred Smith, William G. Kidd, Charles Stewart. Secys., Don & Stewart.

BROUGHTY FERRY AND DISTRICT STEAM LAUNDRY COMPANY, LIMITED.—Office, 4 High street; Works, Claypots, Broughty Ferry. Directors—Alexander Fraser Innes (Chairman), Archibald Rettie, Robert Smith Hood; Manageress, Miss Ballantyne; Auditors, R. C. Thomson & Murdoch; Secretary, Edward Robbie.

Tayside Laundry Company, Ltd.—Works, Northfield, Newport (Telephone No. N. 11). Directors—John T. Young, G. L. Wilson, Charles M. Hunter; Manageress, Miss Begbie; Auditors, Alexander Tosh & Son; Secretaries, Sturrock & Morrison, 10 Whitehall street. (See Adv.)

DUNDEE AND DISTRICT LAUNDRY ASSOCIATION. — Secretary and Treasurer, Charles Stewart, 2 Union street.

NATIONAL FARMERS' UNION OF SCOTLAND, Dundee Branch.—Secretaries and Treasurers, J. Grafton Lawson & Co., 7 Ward road.

EAST OF SCOTLAND AGRICULTURAL CO-OPERATIVE SOCIETY, LIMITED.—President, Thomas Young (Middleton); Vice-Presidents, Thomas Smith, S. Wilkie; Manager, William Barnett; Office and Stores, 21 N. Tay street. Registered Office, 61 Reform street; Lawrence Melville, Secretary.

ANGUS AGRICULTURAL ASSOCIATION.—President, The Earl of Strathmore; Vice-Presidents, Col. Walter T. J. S. S. Fothringham of Fothringham, Sir Harry Hope, Bart., of Kinnettles, E. A. Baxter of Kincaldrum; Committee of Management—(Dundee District) John Murray, Binn, and Fred D. Stewart Sandeman, The Laws; (Montrose District) Lieut.-Col. Hew F. Blair-Imrie of Lunan, and Wm. J. Reid, Fordhouse of Dun; (Arbroath District) Percy Morgan of Windyhills, and J. H. Pattullo, Pitskelly; (Kirriemuir District) William Lindsay, Balintore, and Archibald Whyte, The Spott (Chairman); (Forfar District) David Maxwell, Ballindarg, and T. A. Wedderspoon, Castleton; (Brechin District) David R. Arnot of Templewood, and Jas. M'Laren, Nether Careston. Secy., John M. Fairlie, 26 East Dock st.

CARSE OF GOWRIE DAIRY COMPANY, Head Office, 68 Ward road.—Manager, James Millar.

DUNDEE AND DISTRICT DAIRYMEN'S AND MILK SALESMEN'S ASSOCIATION.—Secy. and Law Agent, John R. Strachan, 29 Union street.

DOCK LABOUR LOCAL JOINT COMMITTEE.—Chairman, J. Hannay Thompson; Employers' Representatives, J. Hannay Thompson, John Galloway, W. Kinnear; Dockers' Representatives, John Walker, George M'Laren, William Dargie; Secretary, Wilfrid L. Driscall, Harbour chambers.

NORTHERN CONSERVATIVE CLUB, 44 Rosebank street.—Secretary, James Duffin.

BROUGHTY FERRY UNIONIST CLUB, Queen street, Broughty Ferry.—Hon. Secretary and Treasurer, Frederick C. Morris, 7 Church street, Broughty Ferry.

DUNDEE UNIONIST ASSOCIATION.—Hon. President, Dr J. C. Buist; Hon. Vice-Presidents, Mrs J. B. Taylor, Mrs Wallace (London), Lady Baxter, Mrs Morgan, Mrs Ramsay, Mrs M'Leish, F. W. Wallace (London); Chairman, Sir Alexander Spence; Vice-Chairmen, A. R. Mechan, W. Campbell Scarlett; Auditors, R. C. Thomson & Murdoch.

Headquarters—25 Albert square. Secretary, Treasurer, and Organiser, Cleveland T. Yates (*h*. Springvale, 35 Springhill, Arbroath road corner).

WARD OFFICE-BEARERS—

Chairmen.	Secretaries.
1. James Raeburn, 200B Ferry road.	Miss S. S. Roads, 33 Commercial st.
2. A. R. Mechan, 17 South Tay st.	Frank P. Brown, 7 Bellefield avenue.
3. Mrs J. Robertson, 3 Old Muirton road, Lochee.	Miss M. H. C. Davidson, 19 Peel street, Lochee.
4. George Manners, 150 Albert street.	Miss R. Ross, 91 Pitkerro road.
5. J. R. Burgoyne, 38 Ann street.	Miss A. P. Taylor, 25 Shamrock st.
6. Charles Robertson, 72 Bell street.	John Bryce, 11 Dudhope street.
7. James Stratton, 47 Mortimer st.	C. Boyd Anderson, 7 Whitehall cres.
8. George Caldwell, 33 Blackness ave.	Thomas Pollock, 7 Baxter street.
9. Adam Malcolm, 4 Glamis drive.	A. Tweedie, 51 Murraygate.
10. } Robert C. Thomson, 1 Victoria	Alexander G. M. Taylor, 72 Dalhousie road, Barnhill.
11. } road, West Ferry.	

President's and Finance Committee—Sir Alexander Spence (Chairman), Charles Robertson (Finance Convener), W. Campbell Scarlett, John P. Bruce, A. R. Mechan, J. Willison, J. Gillies, R. C. Thomson.

DUNDEE UNIONIST LITERARY SOCIETY.—President, Frank P. Brown; Treasurer and Secretary, Miss G. Scott, 8 Lintrathen gardens.

DUNDEE JUNIOR UNIONIST ASSOCIATION.—President, Miss M. H. C. Davidson; Treasurer, Miss W. M. S. Smith; Hon. Secretary, Miss Beth Crowe, 171 Perth road.

BROUGHTY FERRY LIBERAL ASSOCIATION, Rooms, 69 Gray st., B.F.—Chairman, J. P. Crystal; Vice-Chairman, George Rennie; Secretary, Miss J. M. Pringle, 38 Brown street, Broughty Ferry; Assistant Secretary, Miss Murray; caretaker, John Ferrier.

DUNDEE LIBERAL ASSOCIATION.—Hon. Presidents, Sir Charles C. Barrie, Dingle Mackintosh Foot, M.P., W. H. Buist; Hon. Vice-Presidents, Lady Leng, Alex. Mackay, Robt. Steven, Miss Duncanson, Mrs W. H. Buist, D. M. Brown, Jas. Scott, Mrs G. K. Smith, J. H. Martin, D. J. Macdonald, Wallace Ellison, Mrs Alex. Mackay, Professor J. E. A. Steggall, Andrew Lawson, John Haggart, Peter Anderson, James Kydd, Mrs Alfred Gardner, Mrs W. S. Bisset, G. K. Smith, J. Henderson Stewart, Isaac Foot, M.P., Mrs Isaac Foot, Dr Wm. Low, James Mill, Mrs James Mill, Miss Scotland, Mrs A. M. Strachan, Mrs P. A. Watson; President, T. A. Barton; Vice-Presidents, Mrs Ferrar, Mrs Turner, Mrs E. B. MacVicar, John Dye, W. A. B. Elder, George Aimer, John Robb, W. W. Wilson, A. G. Ritchie, David Goodfellow, W. M. Philip, David Wallace, Mrs James I. Mackenzie, Mrs T. A. Barton, Charles Robertson; Chairman of Executive, Garnet D. Wilson; Hon. Secretary, L. B. Weatherhead, 10 Whitehall street; Hon. Treasurer, John Martin; Chairman of Rooms Committee, Gordon Pool; caretaker, James Braid.

Club Rooms—51 Reform street; and 69 Gray street, Broughty Ferry.

WARD OFFICE-BEARERS—

Chairmen.	Secretaries.
1. A. K. Johnston, 2 Loraine road.	William Cameron, 10 Forfar road.
2. ———	William Crammond, 296 Perth road.
3. David Allan, 42 Cobden st., L'hee.	Walter Smart, 17 Loons rd., Lochee.
4. John M'Gregor, 8 Wortley place.	S. L. Adam, 3 Pitkerro road.
5. Charles Robertson, 3 Duff street.	Miss Hutton, 25 Clepington road.
6. Peter Anderson, 32 Dudhope Crescent road.	A. G. Scott, 94 Commercial street.
7. J. Sandeman, 3 Strathmartine rd.	J. J. Mitchell, 202 Strathmartine rd.
8. John Martin, 11 Rosebery street.	John Johnston, 35 Oxford street.
9. Harry Johnston, 442 Blackness rd.	Steel M'Ritchie, 14 Abbotsford place.
10. J. P. Crystal, 9 Grove road, W.F.	Miss Pringle, 38 Brown street, B.F.
11. G. Rennie, 23 Panmure terrace, Barnhill.	Miss Murray, 1 Duntrune terrace, Broughty Ferry.

DUNDEE LIBERAL ASSOCIATION, Women's Branch.—President, Lady Leng; Vice-Presidents, Mrs A. Gardner, Mrs W. H. Buist, Mrs Reid; Treasurer, Mrs J. Martin; Secretary, Mrs T. A. Barton, 127 Ferry road.

DUNDEE LEAGUE OF YOUNG LIBERALS.—President, J. B. Cunningham; Vice-Presidents, Mrs Hugh Mill, Miss Jackson, Mrs Charles Robertson, Steel M'Ritchie; Treasurer, J. B. Allan; Secretary, Miss H. M. Reid, 12 Martin street.

FORFARSHIRE LIBERAL ASSOCIATION.—Hon. Secretary and Organising Secretary, John R. Pratt, St Margaret's, Birkhill.

DUNDEE TRADES AND LABOUR PARTY.—Office, Labour Halls, 48 Wellgate.—Secy., D. Laburn; caretaker, Mrs Robert Brown, 7 Morrison's court; Ward Committees.—Secretaries—(Wards 1 and 4) V. Sacco, 119 Blackscroft; (2) W. Hughes, 29 Union place; (3) C. Shanahan, Whorterbank, Lochee; (5) R. Dow, 12 N. Ellen street; (6) J. Mathieson, 64 Hilltown; (7) W. H. Fowler, 19 Kenmore terrace; (8) H. M'Kernie, 15 St Mary street; (9) J. Guild, 22 Annfield road; (10 and 11) W. Anderson, 2 Church street, Broughty Ferry.

CENTRAL WOMEN'S SECTION.—Secretary, Miss Jessie Milne, 192 Strathmartine road.

INDEPENDENT LABOUR PARTY, Hall, 161 Overgate.—Organising Secretary, E. G. Carr.

FORFARSHIRE DIVISIONAL LABOUR PARTY.—Secretary and Organiser, John Mitchell, jun., 8 Windsor terrace, Monifieth.

DUNDEE COMMUNIST PARTY, Unity Hall, 15 Hilltown.—Organising Secretary, James Hodgson, 79 Lawside road.

DUNDEE MUNICIPAL ELECTORS' ASSOCIATION.—Hon. Presidents, D. Wallace, John Gordon, William M'Farlane, W. R. Scott, Mrs G. A. Johnston, Miss I. Brown; President, Charles Robertson; Vice-Presidents, William Watson, William M'Dougall; Hon. Treasurer, George Burnett; Organiser and Official Collector, John Hart, 2 Bruce road, Downfield; Hon. Secretary, A. D. R. Fettes, solicitor, 31 Reform street.

WARD OFFICE-BEARERS—

Chairmen.	Secretaries.
1. William Thomson, 3 Eden street.	D. Ramsay, 25 Dean avenue.
2. Doug. Rattray, 28 Shepherd's loan.	Miss A. W. Young, 24 Springfield.
3. David Allan, 42 Cobden street, L.	R. K. M'Kenzie, 2 Whorterbank, L.
4. W. A. B. Elder, 95 Pitkerro road.	S. L. Adam, 3 Pitkerro road.
5. W. R. Scott, 11 Clepington road.	Herman Lee, 82 Forfar road.
6. A. G. Scott, 94 Commercial street.	P. Anderson, 32 Dudhope Cres. rd.
7. A. Cunningham, 492 S'martine rd.	W. P. Cuthbert, 70 Strathmartine rd.
8. George Aimer, 45 Rankine street.	Miss Christina Edwards, 29 Scott st.
9. James Burgess, 27 Seymour street.	Mrs J. A. Wallace, 9 Westpark gdns.

DUNDEE RATEPAYERS' ASSOCIATION.—Secretary, Alfred Ruse, 133 Victoria road.

NATIONAL PARTY OF SCOTLAND.—
DUNDEE BRANCH, 1 Bain square.—Hon. Secy., Alan Dick, 113 Arbroath rd.
WALLACE BRANCH.—Secretary, Alexander Hay, 4 Gardner's lane.

BROUGHTY FERRY MERCHANTS' SOCIETY.—Secretary and Treasurer, James Fleming, 38 Nursery road, Broughty Ferry.

BROUGHTY FERRY RATEPAYERS' ASSOCIATION.—Hon. Secy., David Clarke, 329 Queen street, Broughty Ferry.

NATIONAL COUNCIL OF WOMEN.—Hon. Secretary, Miss Duncan, 2 Beechwood terrace, Westpark road.

DUNDEE WOMEN CITIZENS' ASSOCIATION.—Hon. Secretary, Miss Black; Correspondence Secy., Miss Lee. Office, Steeple Club, 80 Nethergate.

BROUGHTY FERRY BRANCH, 132 Brook street, Broughty Ferry.—Hon. Secretary, Miss Smart, 9 Esplanade, Broughty Ferry.

SOROPTIMIST CLUB.—Secretary, Miss M. Boath, 141 Nethergate.

DUNDEE PARLIAMENT. — Hon. Speaker, Christopher J. Bisset; Speaker, W. A. B. Elder; Deputy-Speaker, James Coutts; Treasurer, D. Gibb Irons; Clerk of the House, Stewart L. Adam, 3 Pitkerro road. (Meetings are held in City chambers, Mondays, 7.30 p.m., October till March).

DUNDEE, ANGUS, AND DISTRICT ASSOCIATION OF SMALL BORE RIFLE CLUBS.—President, George Paterson; Hon. Secretary, D. Richardson, jun., 72 Glenesk avenue; League Secretary, David Richardson, 46 Scott street; Hon. Treasurer, C. M. Fisher, 26 Glenesk avenue.

ROYAL NAVAL VOLUNTEER RESERVE, East Scottish Division, Sub-Division. Headquarters and Drill Ship, H.M.S. "Unicorn."—Commanding Officer, Captain W. F. Keay, V.D.; Lieutenants, D. R. Miller, B. H. J. Thoms; Sub-Lieutenants, D. F. Campbell, G. W. Kemp; Surgeon-Commander, George H. S. Milln; Surgeon-Lieutentant, J. F. Corr; Paymaster-Commander J. E. M'Intyre; Hon. Chaplain, Rev. Frank Cairns.

NORTH SCOTTISH HEAVY BRIGADE, R.A. (T.A.)—Headquarters, Broughty Ferry Castle.—Majors, J. C. Henderson and F. D. J. Buist; Lieutenants, K. D. J. M'Houl and E. M. Duffus; Second Lieutenant, J. D. G. Reid. Permanent Staff—Captain R. Ratcliffe, R.A., Adjutant; Sergt.-Major W. G. Spanton, Instructor.

CITY OF DUNDEE TERRITORIAL ARMY ASSOCIATION.—President, Lord Provost Johnston; Chairman, Lt.-Col. P. S. Nicoll, C.B.E., T.D., D.L., late 5th Bn. Black Watch; Vice-Chairman, Lt.-Col. J. Lindsay Henderson, T.D., late T.F. Res. (Maj. R.F.A.) (T.F.); Military Members, Col. J. B. Muir, D.S.O., 4/5th Bn. R. Highrs.; Major A. Spreull, D.S.O., T.D., R.A.V.C.; Col. J. M'Pherson, D.S.O., R.F.A. (T.F.); Major J. C. Henderson, O.C. 173rd Batt. North Scottish Heavy Brigade, R.A.; Lt.-Col. J. L. Carmichael, R.F.A.; Lt.-Col. W. A. Robertson, M.C., R.A.M.C.; Col. G. W. Miller, D.S.O., R.A.M.C.; Major H. M. Smail, R.E. (T.); Col. A. R. Moodie, A.D.M.S., 51st Highland Division; Lt.-Col. I. D. Guthrie, M.C., 4/5th Black Watch; Capt. T. P. D. Murray, 4/5th Black Watch; Representative Members, Town Council of the City of Dundee, Councillors William Reid and J. B. Archer; University College of Dundee, Captain W. M. Mackay, O.C., O.T.C. Co-opted Members, Major D. D. Ogilvie, late Fife and Forfar Yeomanry, G. Barclay, T. L. Miller, G. W. Cox, J. Hannay Thompson, W. S. Thompson, Major A. MacGillivray, M.D., T.D.; Treasurer, J. M. Kellas; Secretary, Major J. R. Smith, 57 Meadowside. (Registered Telegraphic Address, "Defence").

Units administered by the Association.—Headquarters, 76th Field Brigade, R.A., 303rd Battery, R.A., 304 (H) Battery, R.A., City of Dundee (Fortress) R.E., 237th Highland Field Company, R.E., 4/5th Black Watch (Headquarters and Two Companies); Headquarters and 152nd Highland Field Ambulance, R.A.M.C.; Headquarters, North Scottish Heavy Brigade, R.A.; 173rd Heavy Battery, North Scottish Heavy Brigade, R.A.; Headquarters, Highland Divisional R.A.V.C. (Association meets on the third Tuesday of each month.)

HIGH SCHOOL CADET COMPANY, High School, Dundee.—Officer Commanding, Captain J. R. Legge; Lieutenants, Thomas M'Laren and John R. Hunter.

BLACK WATCH ASSOCIATION, Dundee Branch.—Chairman, F. Kyle; Vice-Chairman, W. S. M'Kenzie; Hon. Treasurer, John Kidney; Hon. Secretary, A. Blair Anderson, 27 Yeaman shore.

SEAFORTH HIGHLANDERS' ASSOCIATION, Dundee Branch.—Chairman, D. S. Bisset; Committee, Colonel J. J. C. Davidson, H. G. Stewart, J. M. Reid, W. Patrick, George Lamont, H. M. Payne, D. Adamson, James Gray, D. Butchart, W. Keay, Alexander Parr; John Rennie, Montrose representative; Secretary, D. Adamson, 80 Peddie street. Clubrooms, 6 Park place.

QUEEN'S OWN CAMERON HIGHLANDERS' ASSOCIATION, Dundee Branch.—President, Norman Paton; Treasurer, David Davis; Hon. Secretary, Alexander Curran, 11 Annfield row.

ROYAL SCOTS FUSILIERS' ASSOCIATION.—President, Major Cox; Chairman, T. Casey; Treasurer, J. Paterson; Secretary, T. Coyle, 22 Temple lane. Clubrooms, 3 East Henderson's wynd.

ROYAL SCOTS GREYS' ASSOCIATION, Forfarshire Branch.—Chairman, Col. W. M. Duguid M'Combie, D.S.O.; Secretary and Treasurer, William M'Cabe, 45 Seafield road.

SCOTS GUARDS' ASSOCIATION, Dundee Branch.—Hon. President, Colonel W. Steuart Fothringham; Hon. Vice-President, Major A. F. Purvis, M.C.; Chairman, James B. Wood; Hon. Treasurer, Robert B. Adamson; Hon. Secretary, John W. M'Donald, 6 Glenogil avenue.

OFFICERS' TRAINING CORPS, St Andrews University Contingent—Headquarters, The University, St Andrews.—Dundee College Detachment—Headquarters, University College.—Captain, W. M. Mackay, M.C.

BRITISH LEGION, Dundee Area Council, comprising Angus and Perthshire.—Hon. Presidents, Lord Strathmore, Duke of Atholl; President, Earl of Airlie; Vice-President, Major-General Sinclair Maclagan; Chairman, Major T. E. Young (Auchterarder); Vice-Chairman, Frank Kyle; Hon. Secretary and Treasurer, G. B. Craik, Tannadice, by Forfar.

DUNDEE BRANCH EXECUTIVE.—Hon. President, Col. J. B. Muir, D.S.O.; Hon. Vice-Presidents, Sir William High, C. Allison, J. Hannay Thompson, D. M. Christie, Capt. J. L. Cumming, W. R. Falconer, Dean Jobberns, Col. G. W. Miller, William Ballingall, J. C. Ross, D. M. Foot, M.P., Florence Horsbrugh, M.P., J. L. Barclay; Chairman, J. G. M'Laren; Vice-Chairman, G. S. M'Master; Hon. Treasurer, Frank Kyle; Chaplain, Rev. David Dick, B.D.; Committee, G. A. Bussell, H. B. Small, D. S. Bisset, J. Hart, W. D. Davidson, E. H. Black, J. E. H. Hovell, J. Ogg, R. Brand, D. G. Manson, A. Johnstone, J. Saltrese; Hon. Branch Secretary, William Scott, 32 Bank street.

NAVAL BRANCH.—Secretary, George Brand, 24 Constitution road.

DUNDEE EX-SERVICE MEN'S WELFARE CLUB, LTD., 30 Roseangle. —President, A. Blair Anderson; Secretary, J. A. King; Treasurer, Francis Gray; Club Steward, Edward Britcliffe.

BROUGHTY FERRY EX-SERVICE MEN'S CLUB, LTD., 99 Fort street, Broughty Ferry.—Secretary, Thomas Gamble, 335 King street, Broughty Ferry.

NATIONAL ASSOCIATION FOR EMPLOYMENT OF EX-REGULAR SAILORS, SOLDIERS, AND AIRMEN.—Hon. Secretary, A. A. Currie, 65 Trades lane.

ITALIAN FASCIO.—Secretary, L. Gonnella, 25 Nethergate.

ORGANISATION FOR MAINTENANCE OF SUPPLIES.—Hon. Secy., W. Low Mitchell, 11 Whitehall street.

CONSULS AND VICE-CONSULS OF FOREIGN STATES.—

America, U.S. of (Consul), ...	J. J. C. Watson, 31 Albert square
,, (Vice-Consul), ...	Julian Kemble Smedberg, 31 Albert sq.
Argentine Republic (Vice-Consul),	Robert Kinnison, 2 India buildings
Belgium (Consul), ...	B. L. Nairn, 33 Commercial street
,, (Chancelier), ...	R. B. Laing, 33 Commercial street
Brazil (Vice-Consul), ...	F. de Santa Cruz Guimarães, 4 Airlie terrace
,, (Consular Agent), ...	Robert Kinnison, 2 India buildings
Denmark (Vice-Consul), ...	B. L. Nairn, 33 Commercial street
Esthonian Republic (Vice-Consul),	B. L. Nairn, 33 Commercial street
Finland (Vice-Consul), ...	James S. Nicoll, 49 Trades lane
France (Consular Agent), ...	James M. Gray, 1 Albert square
,, (Deputy Consular Agent),	R. Lindsay Robertson, 1 Albert square
Germany (Consul), ...	James A. Nicol, 18 Dock street
Greece (Consul), ...	Peter R. Johnston, 46 Reform street
Italy (Consular Agent), ...	L. Gonnella, 25 Nethergate
Latvia (Vice-Consul), ...	B. L. Nairn, 33 Commercial street
Netherlands (Vice-Consul), ...	Joseph G. Farquharson, 17 W. Dock st.
Norway (Vice-Consul), ...	B. L. Nairn, 33 Commercial street
Portugal (Vice-Consul), ...	Vacant
Spain (Consular Agent), ...	Julio I. Villa, Thistle cot., Fairfield st.
Sweden (Vice-Consul), ...	Charles Stewart, 59 Dock street
Uruguay (Consul), ...	D. S. Nicoll, 2 India buildings
,, (Secretary), ...	D. D. Nicoll, 2 India buildings

DUNDEE CONSULAR CORPS.—President, J. L. Kidd; Vice-President, D. S. Nicoll; Hon. Secretary and Treasurer, Robert B. Laing, 33 Commercial street.

VICTORIA LEAGUE, Dundee Branch.—Hon. Secretary, Miss R. Evelyn Duncan, 2 Beechwood terrace, Westpark road.

TELEPHONE AND TELEGRAPH ADVISORY COMMITTEE.—From Chamber of Commerce, W. Moir Scott, Sir Alexander Spence, W. W. Wilson; from Town Council, Lord Provost Johnston, Treasurer Frain, W. M. Ames, David T. Patterson, W. H. Blyth Martin; from Harbour Board, H. Giles Walker; from Faculty of Procurators, John Thornton; from Stock Exchange Association, W. M. Grant; from Newspaper Proprietors, N. A. Pattullo, D. C. Thomson; from Dundee Business Club, P. S. Nicoll, Joseph Leslie Shepherd. Secretary, George R. Donald, 3 Bank street.

LEAGUE OF NATIONS UNION, Dundee Branch.—Hon. Secretary, J. Strachan, 75 Ancrum drive.

Broughty Ferry Branch.—Hon. Secretary, Miss G. Kerr, 19 Monifieth road, Broughty Ferry.

Monifieth Branch.—Hon. Secretary, Rev. Neil Cameron, South Manse, Queen street, Monifieth.

Carnoustie Branch.—Hon. Secretary, Miss Maxwell, Carnegie terrace, Carnoustie.

PIPERS' BAIRNS.—Founded for the purpose of honouring noteworthy Dundonians. Chief Piper, Robert Blackwood, 21 North Tay street; Bard, John Ogilvie; Recorder, A. S. Webster, Albert Institute. Meets once a year.

DUNDEE LABOUR PARTY LEAGUE OF YOUTH.—Secretary, Miss Mary M'Kay, 26 Mid street.

Lochee Branch.—Secretary, Miss Nan Gorman, 49 Cobden st., Lochee.

CO-OPERATIVE EDUCATIONAL ASSOCIATION.—Secretary, G. R. Rough, 98 Albert street.

HARBOUR AND SHIPPING LISTS.

HARBOUR TRUSTEES, General Manager and Engineer's Office, Harbour Clerk's Office, and Shore Dues Office, Customhouse buildings, Dock street.—

Chairman of the Board, B. L. Nairn; Deputy-Chairman, P. S. Brown; from the Admiralty, Rear-Admiral Hon. Wm. S. Leveson-Gower; Town Council, Treasurer Frain, Bailies Christie, A. A. Leslie; Councillors William Reid, William Dunn, J. B. Archer, Findlay Lesslie; Guildry, Nine Trades, and Three Trades, Sir William High, Sir Alexander Spence; County Council, James Grant, T. P. Douglas Murray, Sir Herbert K. Ogilvy, Bart., David Reid; Chamber of Commerce, D. H. Brakenridge, P. S. Brown, P. S. Nicoll, W. Moir Scott, W. Ross Smith, A. J. Stewart; Shipowners, J. J. Barrie, R. B. Graham, Ralph C. Cowper, Arthur J. Cox; Ratepayers, B. L. Nairn, T. L. Miller, H. Giles Walker, J. L. Kidd, James R. Lindsay, John B. Muir; Municipal Electors, William M'Farlane, David Mudie.

Committees.—Chairman's—B. L. Nairn (Convener), P. S. Brown, Ralph C. Cowper, J. J. Barrie, R. B. Graham, T. L. Miller, John B. Muir, H. Giles Walker, William Reid, Sir William High. Finance and Rights—All the Members of the Board; Ralph C. Cowper, Convener. Works—All the Members of the Board; J. J. Barrie, Convener. Tay Ferries—All the Members of the Board; Sir William High, Convener. Lighting and Buoying—All the Members of the Board; R. B. Graham, Convener.

John Hannay Thompson, O.B.E., M.Sc., M.Inst.C.E., F.R.S.E., C.C.E., General Manager and Engineer; Geo. G. Ritchie, Clerk; Capt. W. F. Gregory, Harbour Master and Pilot Master; J. D. Panton, C.A., Treasurer; W. Johnston, Superintendent of Tay Ferries; George Murray, General Foreman; James Yeaman, Traffic Superintendent; Captain John Cumming, Surveyor of Cargoes; James Hutton, Master of Camperdown and Victoria Docks; W. Rattray, Master of King William Dock; Edward Herd, Master of Earl Grey Dock; A. Herd, Master at Eastern Wharves; Charles Gall, Piermaster at Broughty Ferry.

PILOT CUTTERS.—S.S. "Captain Fryatt"—Master, David L. Ferrier; S.S. "John Plenderleath"—Master, Thomas C. Knight. Licensed Pilots, William A. Ferrier, William Watson, James A. Gall, William Lorimer, David L. Ferrier, Thomas C. Knight, Alfred H. Moodie, John Watson, David Grafton, John P. Baird, Alexander J. Cook.

LIGHT KEEPERS. — LIGHTS OF TAY — BUDDONNESS — Charles Liness, Principal Light Keeper; Robert Nicoll, assistant. TAYPORT—James Lowson, Principal Light Keeper; Fred L. Gall and Alex. Williamson, assistants.

LIGHT SHIP "ABERTAY."—Master, John B. Gall; Mate, Charles Findlay.

EAST COAST OF SCOTLAND PORTS GROUP OF PORT LABOUR EMPLOYERS.—Secretary, William Kinnear, 18 Commercial street.

DUNDEE SHIPOWNERS' AND SHIPBROKERS' ASSOCIATION.—Secretary and Treasurer, William Kinnear, 18 Commercial street.

BOARD OF TRADE SURVEYOR'S OFFICE, Customhouse buildings, Dock street.—Ship Surveyor, E. G. Fowle, M.I.N.A.; Outdoor Officer, H. Soutar.

MERCANTILE MARINE OFFICE, BOARD OF TRADE, Customhouse.—Superintendent, The Collector of Customs and Excise, J. D. Johnston; Deputy Superintendents, B. W. Cannon and H. G. Wem; Examiner of Masters and Mates, &c., Captain Salvatorie.

DUNDEE TRINITY HOUSE.—Secretary and Factor, David Patterson, 1 Albert square.

SHIPPING COMPANIES :—

ANCHOR LINE (HENDERSON BROTHERS), LIMITED, 8 Panmure street.—Steamers from Glasgow to New York and Bombay; Cunard Line to American, Canadian, Mediterranean, and Black Sea ports; Anchor-Brocklebank Line to and from Calcutta; Well Line—London to Colombo, Madras, and Calcutta; Anchor-Donaldson Line to Canada; Houston Line to River Plate.

CANADIAN PACIFIC RAILWAY COMPANY, 88 Commercial street.—Sailings from Glasgow, Liverpool, London, &c., to Canada and the Orient—passengers and freight booked through to all points in Canada, U.S.A., Japan, China, and round the world.

COAST LINES LTD., 2 Commercial street.—Liverpool, Manchester, and English and Bristol Channel direct steamers—calling at Leith, Kirkcaldy, Aberdeen, Stromness, Stornoway, Oban, Liverpool, Manchester, Plymouth, Portsmouth, Bristol, Cardiff, and Swansea; and at Penzance, &c.; also Leith, Aberdeen, and Moray Firth Steamers—calling at Buckie, Lossiemouth, Invergordon, Cromarty, and Inverness. Agents for Union-Castle Mail S.S. Co., Ltd.

DEN FISHING CO., LTD., Fish Dock.—Directors, William M'Farlane (Chairman), W. D. M'Farlane, H. M'Farlane; Secretary, J. Grafton Lawson.

DUNDEE FISHING CO., LTD., Fish Dock.—Directors, William M'Farlane (Chairman), W. D. M'Farlane, Harry M'Farlane; Managers, Cameron & M'Farlane, Ltd., Fishmarket; Secretary, William D. M'Farlane.

Dundee, Perth, and London Shipping Co., Ltd.—Head Office, 26 East Dock street. Ralph C. Cowper, General Manager; J. A. Law, Secretary. Sailings—Dundee to London, Hull, Newcastle, Middlesbrough, and Boston (Lincs.); Leith and Dundee to Southampton, Portsmouth, and Treport; also Hull, Newcastle, Berwick, Kirkcaldy, Montrose, and Moray Firth ports; Perth and Dundee, and Leith and Kirkcaldy. London Offices, Dundee Wharf, Limehouse, E., 14 and 18 Mincing lane; Hull Office, Dundee chambers; Newcastle Office, 77 Quayside; Leith Office, 125 Constitution st.; Southampton Office, 32 Oxford street; Perth Office, The Shore. (See Adv.)

DUNDEE SAND AND LIGHTERAGE CO., LTD.—Manager, Charles M. Murdoch, 21 Dock street; Secretary, A. A. Murdoch.

Leslie Shipping Co., shipowners, shipbrokers, and aircraft brokers; agents for American Shipping Board steamers to New York, Philadelphia, Baltimore, New Orleans, &c.; also Blue Star Line to South American ports, United States Line to New York, and Imperial Airways, 62 Seagate (Telephone No. 5383; Telegrams, "Bulletin").

THE TAY (STEAMBOAT) CO., LTD.—Directors, Sir William High (Chairman), Robert F. Sturrock, Robert Yeaman; Secretaries, Don & Stewart, 2 Union street.

SHIPPING AGENTS *(See also Shipowners—Trades and Professions Section.)*

Alexander, D., & Son, Ltd., 33 Dock street, agents for Worms y Cie and Lep Transport & Depository, Ltd.

Canadian Pacific Railway Company, 88 Commercial street, booking agents for passengers and freight from Glasgow, Liverpool, London, &c., to Canada, U.S.A., and the Orient.

Barrie, C., & Sons, 49 Meadowside, agents for Ellerman Lines, Ltd.—City Line, Glasgow and Liverpool to Calcutta, Bombay, and Karachi; Hall Line, Liverpool to Bombay, Port Okha, Karachi, Marmagoa, Malabar Coast, &c.; Ellerman Line to Mediterranean ports; Ellerman-Harrison Line (Joint Service), Glasgow and Liverpool to South African ports and Mauritius; British India Steam Navigation Co., Ltd.; Lloyd's Agents.

Cappon, Victor A., steam-tug owner and towing agt., 6 Whitehall crescent.

Currie, James, & Co., 1 Bain square, agents for Hamburg-South America Line, Hamburg-America Line, North German Lloyd, Aug. Bolten (Wm. Millers, Nachfolger).

Fleming & Haxton, 76 High street, agents for the following Lines—Cunard, White Star, Red Star, C.P.R., Anchor, Anchor-Donaldson, Atlantic Transport, Leyland, Furness, Holland America, Norddeutscher Lloyd, Orient, Royal Mail, Aberdeen-Commonwealth, P. & O., New Zealand Shipping Co., Shaw, Savill, & Albion Co., Union-Castle, Pacific Lines, &c.

Gibson, George, & Co., Ltd., 49 Trades lane; P. S. Nicoll, agent (Telephone Nos. 5352, 4673; Telegrams, "Anthracite")—regular sailings from Leith, Grangemouth, Dundee, Aberdeen to Holland, Belgium, and France.

Hodgkinson, F. A., & Co., 48 St Andrew's street, agents for principal lines to Brazils, River Plate, America, Canada, Mediterranean, Danube, Central America, Jamaica, Cuba, Spain, Portugal, Italy, Bordeaux, Ghent, Marseilles, &c.

Kinnear, William, & Co., Ltd., 18 Commercial street, agents for Ellerman's-Wilson Lines—Hull to Boston and New York, Baltic, Continental, Mediterranean, Pacific, Gulf, and East Indian Ports; Holland Steamship Co.—Dundee and Leith to Amsterdam; Manchester Liners—to Montreal, Philadelphia, &c.; White Star and American Lines—Southampton to New York.

Kinnes, Robert, & Sons, 39 Dock street.

Langlands, M., & Sons, Ltd., 2 Commercial street, agents for Leyland & Harrison Lines to West Indies, New Orleans, Mexico, Pernambuco, Natal; White Star Line to U.S.A., Canada, &c.; Leyland Line to Boston, Philadelphia, Baltimore, Norfolk, Va., and Newport News; Larrinaga and Glynn Lines to Cuba; Booth Line to Maranham, Parnahiba, Ceará, Pará, Manáos; Ellerman, Papayanni; Moss and Glynn Lines to Mediterranean ports; Elder, Dempster, & Co., Ltd., to West Africa.

Leitch, Andrew, & Co., 59 Dock street, agents for Blue Funnel Line (Alfred Holt & Co., Liverpool), regular line of steamers, Gothenburg to Dundee.

Mackay Brothers & Co. (Dundee), Ltd., 9 Whitehall crescent (Cable and Telegraphic address, "Travel"; Telephone No. 5490), official agents for the following Lines:—Cunard, White Star, United States, Leyland, and Anchor Lines to United States; Canadian Pacific, White Star-Dominion, Anchor-Donaldson, and Cunard Lines to Canada; Union Castle Line to South Africa; Orient, Federal, P. & O. Branch, Aberdeen, and Commonwealth Government Lines to Australia; Shaw, Savill, and New Zealand Shipping Co. to New Zealand; R.M.S.P. to South America; Booth and Yeoward Lines to Portugal and Madeira; and all other principal passenger services. Agents for Polytechnic Touring Association, Dean and Dawson, Frame's, Free Church Touring Guild, and Sir Henry Lunn's Tours, &c.

Morison, Pollexfen, & Blair, Ltd., 84 Commercial street, agents for Royal Mail Steam Packet Co. to Brazil, River Plate, Central America, &c.; Furness Withy & Co., Ltd., to New York and Philadelphia; Glasgow, Liverpool, and London to U.S.A.; P. & O. Co., London to Bombay, Calcutta; Messageries Maritime de France, London to Marseilles and Mediterranean; Union Castle Mail S.S. Co. to South Africa.

Nairn, B. L., & Co., 33 Commercial street, agents for Clan Line—Glasgow and Liverpool to Bombay, Karachi, Calcutta, Madras, South Africa; Houston Line—London to South and East Africa; Dixie—U.K. Line (United States Shipping Board) to Gulf Ports; Donaldson Line—Glasgow and Liverpool to River Plate Ports; Roland Line—Reval to Dundee.

Nicol, D., & J., 18 Dock street.

Nicoll, James, & Co., 5 Collingwood terrace, Barnhill, also enquiry office, 223 Albert street; agents for C.P.R., Cunard, Anchor, and Anchor-Donaldson, White Star, Furness, and other Lines to Canada and U.S.A.; Union-Castle to South and East Africa; Orient Line; New Zealand S. Co., Aberdeen Commonwealth; P. & O. Branch Service, Shaw, Savill, & Albion Co., &c., to Cape, Australia, and New Zealand; British India, Bibby, City, Holt, P. & O., and Anchor, &c., to India and Far East; Tours to Norway, Madeira, Egypt, Palestine, &c., by R.M.S.P., Blue Star, P. and O., Nelson, Orient, Yeoward, and other Lines; Frame's and other Tours.

Nicoll, P. S., 49 Trades lane, agent for the Gibson-Rankine Line—Dundee to Rotterdam, Amsterdam, Antwerp, Ghent, Dunkirk, Rouen; Salvesen Lines—Dundee, Leith, Grangemouth to Bergen, Stavanger, Aalesund, Trondhjem, Gothenburg, Stockholm, Oslo, &c.; Cormack Steamship Company, Ltd., Riga, Windau-Dundee service.

LIST OF SHIPPING BELONGING TO THE PORT.

Vessels.		Masters.	Owner or Agent.	Tons.	Built.
Abertay	sch.	J. B. Gall	Dundee Harbour Trustees	117	1877
Ambassador	s.s.	Webster	Den Fishing Co., Ltd.	149	1899
Ben Loyal	s.s.	Lorimer	Dundee Fishing Co., Ld.	183	1901
Branksea	s.s.		D'dee Sand Lighterage Co.	89	—
Broughty	s.s.	Tait	D., P., & L. Ship. Co., Ld.	504	1921
B. L. Nairn	p.s.		Dundee Harbour Trustees	365	1929
Captain Fryatt	s.s.	Ferrier	Dundee Harbour Trustees	87	1917
Charles Barrie	s.c.s.	Mill	Dundee Harbour Trustees	122	1910
Dundee	s.s.	Gordon	D., P., & L. Ship. Co., Ld.	1381	1919
Dunglass	s.s.	King	D'dee Sand Lighterage Co.	—	—
Evelyn Manor	s.s.		J. M. Allison	396	1920
Fair City	s.s.	Petrie	D., P., & L. Ship. Co., Ld.	132	1904
Gauntlet	s.s.	Thomson	V. A. Cappon	149	1891
Gilroy	p.s.	Meldrum	Dundee Harbour Trustees	151	1898
Gowrie	s.s.	M'Rae	D., P., & L. Ship. Co., Ld.	679	1909
Inch	s.s.	Sword	D'dee Sand Lighterage Co.	—	—
Inchgarvie	s.s.	Jacklin	D'dee Sand Lighterage Co.	—	—
Inchmhor	m.b.	Law	D'dee Sand Lighterage Co.	—	—
Inchyra	s.s.		D'dee Sand Lighterage Co.	—	—
John Plenderleath	s.s.	Knight	Dundee Harbour Trustees	91	1919
Joseph Philip	s.s.	Chapman	Dundee Harbour Trustees	623	1914
Lochee	s.s.	Harris	D., P., & L. Ship. Co., Ld.	1064	1918
London	s.s.	T. Smith	D., P., & L. Ship. Co., Ld.	1491	1921
Louga	s.s.		D., P., & L. Ship. Co., Ld.	939	1898
Newport	p.s.		Dundee Harbour Trustees	307	1910
Perth	s.s.	R. Smith	D., P., & L. Ship. Co., Ld.	2208	1915
Princess Louise	s.s.	Drever	Dundee Harbour Trustees	58	1871
Richmond Castle	s.s.	Dorward	Dundee Fishing Co., Ltd.	178	1901
Rosyth	s.s.	W. Coull	D., P., & L. Ship. Co., Ld.	409	1903
Scotscraig	s.s.	Cowan	E. J. Leslie	4779	1914
Sir William High	p.s.		Dundee Harbour Trustees	311	1924
Strathblane	s.s.	A. Norrie	Dundee Fishing Co., Ltd.	186	1901
Sunbeam	s.s.		Thomas H. Scales & Son	132	1891
T. B. Taylor	s.s.	M'Donald	Dundee Harbour Trustees	488	1914
J. Hannay Thompson	s.s.	Adam	Dundee Harbour Trustees	625	1930
Tumby	s.s.	Cowie	Den Fishing Co., Ltd.	204	1918
Vict	t.sc.	Taylor	V. A. Cappon	74	1884

POSTAL DIRECTORY.

(For full information regarding Postal Affairs the official "Post Office Guide" should be consulted—published half-yearly, price 1s.)

DUNDEE POST-OFFICE—Post-Office buildings, Meadowside: Lt.-Col. J. W. Lincoln, Postmaster.

On Week Days the Office is open from 8 a.m. to 8 p.m. for all business.

Between 9 a.m. and 4 p.m., postage on inland letters, parcels, &c. may be prepaid at the Head Office in money instead of stamps, provided the amount paid be in no case less than 10s.

On Sunday the Office is open for sale of postage stamps and registration of letters from 9 a.m. to 10 a.m. only (entrance 1 Euclid street), but the Letter-Box remains open as on other days. Halfpenny and penny stamps may be had at all times through automatic stamp machine placed beside posting boxes.

For Telegraph business there is attendance from 6 a.m. to midnight (8 a.m. to 10 p.m. Sundays), and for Telephone business from 8 a.m. to 8 p.m. week-days. Outside these hours a telegram may be telephoned by a subscriber or by a caller from a multi-coin box kiosk to Edinburgh for onward transmission at the normal telegram rates plus the appropriate local telephone fee. The nearest kiosk with continuous service is at 12 Meadowside.

Sub-Offices.—118 Arklay st., Barnhill, 183 Blackness rd., *Downfield (463 Strathmartine rd.), 28 Dundonald st., Fairmuir (343 Clepington rd.), *92 Ferry rd., *76 Hawkhill, *148 Hilltown, 83 King st., 156 Lochee rd., *Lochee (72 High street), Logie (5 Cobden street), *Maryfield (205 Albert street), 29 Murraygate, *125A Nethergate, *268 Perth road, *169 Princes street, *8 Whitehall crescent, 21 Strathmartine road, 86 Victoria road, West Ferry (Broughty Ferry). *Country Sub-Offices* — *Alyth, Ardler, *Auchterhouse, Baldovie, *Barry Camp, *Broughty Ferry (Queen street), *Carnoustie, Craigton, *Dykends, *Five-Mile House, *Folda, *Gauldry, *Glenisla, *Inchture, *Invergowrie, *Kilmany, *Kilry, Kingennie, Kinnaird, *Longforgan, Lundie, *Meigle, *Monifieth, *Monikie, Muirdrum, Newbigging, *Newport, *Newtyle, Ruthven, Strathmartine, *Tayport, *Tealing, Wellbank, *Wormit. (* Telegraph Offices.)

Broughty Ferry Sub-Post-Office (see page 161).

ENGINEERING DEPARTMENT, G.P.O.—H. G. Tissington, Executive Engineer.

INLAND RATES OF POSTAGE—LETTERS.

Inland letters are those which pass between places in the United Kingdom, including the Isle of Man, the Orkney, Shetland, and Channel Islands, and to the Irish Free State.

Prepaid rates of postage:—Not exceeding 2 ozs., 1½d; each additional 2 ozs. or fraction thereof ½d.

No letter may be above 24 inches in length, 12 inches in width, or 12 inches in depth, unless it be sent to or from one of the Government Offices.

Books containing thirty-four 1½d and six each of 1d and ½d stamps, price 5s; eighteen 1½d and six each of 1d and ½d stamps, price 3s; and ten 1½d and six each of 1d and ½d stamps, price 2s, are issued. Rolls of stamps are issued as follows:—480 1d stamps, £2; 960 1d stamps, £4; 960 ½d stamps, £2; 480 ½d stamps, £1; 960 1½d stamps, £6; 480 1½d stamps, £3; 480 2d stamps, £4; 960 2d stamps, £8.

Letter Cards bearing 1½d stamp are sold as follows:—1 card 2d, 2-3¾d, 3-5½d, 4-7¼d, 5-9d, 6-11d, 7-1s ¾d, 8-1s 2½d, 9-1s 4¼d, 10 (in packet) 1s 6d.

INLAND POST CARDS.

The prepaid rate of postage on every Post Card is 1d, and on every reply Post Card 2d.

Cards used as Post Cards must be made of ordinary cardboard, not thinner than the Cards sold by the Post Office. They may not exceed 5⅞ by 4⅛ inches in size, or be less than 4 by 2¾ inches. Nothing may be attached, except stamps in payment of postage or stamp duty, a gummed label (not to exceed 2 inches by ¾ inch) bearing the address at which the card is to be delivered, a similar label bearing the address of the sender, and engravings, drawings, photos, or printed matter on very thin paper completely adherent to the card; nor may the card be folded, cut, or altered in such a way as to reduce the size below 4 by 2¾ inches.

Post Cards are sold at the following prices:—Bearing 1d Stamp—1 Card $1\frac{1}{4}$d, $2\text{-}2\frac{1}{4}$d, $3\text{-}3\frac{1}{2}$d, $4\text{-}4\frac{1}{2}$d, $5\text{-}5\frac{1}{2}$d, $6\text{-}6\frac{3}{4}$d, $7\text{-}7\frac{3}{4}$d, $8\text{-}8\frac{3}{4}$d, 9-10d, 10-11d, 11 (packet) 1s; parcel of 220, £1.

Reply Post Cards—1 Card $2\frac{1}{2}$d, $2\text{-}4\frac{1}{2}$d, $3\text{-}6\frac{3}{4}$d, $4\text{-}8\frac{3}{4}$d, 5-11d, 6-1s $1\frac{1}{4}$d, 7-1s $3\frac{1}{2}$d, 8-1s $5\frac{1}{2}$d, 9-1s $7\frac{3}{4}$d, 10-1s 10d, 11 (packet) 2s; parcel of 110, £1.

Inland Post—Newspapers.

The prepaid postage on registered inland publications, including supplements, is 1d for every copy not exceeding 6 oz. in weight, with a further charge of $\frac{1}{2}$d for every additional 6 oz. If two or more copies are sent in a single packet, each copy will be liable to the same postage as if posted separately; but in no case will a packet of such copies be chargeable at a higher rate than that chargeable on printed paper of the same weight.

A newspaper, if posted in a cover, must have such cover open at both ends, to admit of easy examination, and so folded that the title may be readily inspected. The cover must not bear anything except the name and address of sender and addressee, with index or reference numbers or letters, the words "with compliments," a request for return in case of non-delivery, the title of the newspaper, and a reference to any place in the newspaper to which the attention of the addressee is directed.

A packet of newspapers must not weigh above 2 lbs., or exceed two feet in length, one foot in width, or one in depth.

Inland Post—Printed Papers.

The prepaid rate is:—For every 2 ozs. or fraction thereof $\frac{1}{2}$d*. Limit of weight, 2 lbs. The limit of size is same as applicable to letters.

The printed paper rate is not intended for samples or for goods, and anything sent at this rate must fall clearly within the following definition—a packet not exceeding 2 lbs. in weight containing one or more of the following articles, that is:—Books, or works of literary character with or without written dedications, and any other written or printed matter not in the nature of a letter; sketches, paintings, engravings, photographic prints; maps, plans, and charts. The following documents may also be sent:—

Commercial or business papers of a formal character, namely, invoices, orders for goods or for work, confirmations of orders, advice notes of the despatch or receipt of letters, documents, goods, or money (with or without instructions for their further treatment), waybills, bills of lading, receipts for goods or money, statements of account, price lists, prices current, market reports, delivery and shipping notes, tenders for goods or advertisements, quotations for goods, estimates for work, inquiries for quotations, contract notes and confirmations, share transfer notices, applications for employment. Notices of assessments and applications for payment of rates issued by officers employed in the collection of rates. Notices relating to registration of voters at parliamentary and local government elections. Notices certificates, reports, and returns given or made to or by public officers and local authorities or other public bodies in discharge of their public duties. Lists and tabular statements. *Conditions.*—That the document consist of an appropriate printed form, and that any writing refer solely to its subject-matter, or consist of formulas of courtesy or of a conventional character not exceeding five words or initials.

Deeds, agreements, affidavits, orders of Court, briefs, proposals and policies of insurance, and formal papers necessarily incident to insurance (including National Health Insurance Cards bearing cancelled stamps), powers of attorney, proxy papers, licences, voting papers, testimonials, and certificates; also copies of same. *Conditions.*—That nothing appear in the document in writing which does not form a necessary part thereof.

---

* Subject to posting before 6 p.m. After that hour printed papers prepaid $\frac{1}{2}$d are detained until following day. The minimum rate of postage for all packets sent at the printed paper rate and intended for despatch by the night mail, is one penny, if posted after the specified time.

Circulars (that is, printed notices and letters), printed visiting cards, Christmas, New Year, Easter, and birthday cards. *Conditions.*—That nothing appear in writing in the document except dates, hours, and particulars of times; names, addresses, and descriptions of parties; particulars of goods and of sums of money; mode of consignment or delivery of goods or money; terms of business; index or reference numbers and letters; corrections of errors in print; place, character, and objects of meetings or appointments; formulas of courtesy or of a conventional character not exceeding five words or initials.

Manuscript for press and printed proofs (including information for insertion in directories and similar publications) with corrections and instructions. *Conditions.*—That any writing not forming part of the document itself refer solely to the arrangement or correction of the type or to the execution of the work.

Educational exercises and examination papers, with comments, corrections, and instructions. *Conditions.*—That any writing not forming part of the document itself refer solely to the subject-matter of the exercise or to the questions put or the answers thereto.

Anything necessary or convenient for the safe transmission of the beforementioned articles when transmitted in the same packet with the article for which it is used.

In the above definition expressions referring to print or printing shall be taken to refer to any species of typeprinting easy to recognize, and to include lithography, handstamping, or any mechanical process ordinarily used to produce a number of identical copies of written matter, and easy to recognize; and in relation to circulars * shall be taken to include typeprinting after the fashion or in imitation of typewriting, and also the reproduction of typewriting by the mimeograph or other mechanical process ordinarily used to produce a number of identical copies of written matter.

Expressions referring to writing shall be taken to include typewriting or similar mechanical process.

Paper money † is not transmissible as printed paper.

A printed paper may be posted without a cover, or in an unfastened cover, or in a cover which can be easily removed for examination without breaking any seal or tearing any paper or separating any adhering surfaces or cutting any string.

Prepayment of Correspondence in Money.

Every kind of Inland Correspondence, may be prepaid in money, provided that the articles are chargeable with a uniform rate of postage; that the amount paid be in no case less than 10/-, and that the letters and packets be tied in bundles of 60 (or in the case of bulky packets, in bundles of a convenient size, each containing 10 packets or a multiple of 10), with the addresses all arranged in the same direction. Hours of posting under this arrangement, 9 a.m. till 4 p.m.

---

*Circulars wholly or partly printed in imitation of typewriting, or reproduced from a typewritten original by a mechanical process ordinarily used to produce a number of identical copies, are admissible at the printed paper rate only if (*a*) they are handed in at a Head or Branch Post Office, Town Sub-Office, or certain Rural Sub-Offices; (*b*) special attention is drawn to their nature; (*c*) at least 20 copies are posted at the same time; (*d*) a special declaration is signed by the sender. The circulars should be tied in bundles of convenient size with addresses all facing one way.

†The term "paper money" means bank notes, money orders, postal orders, unobliterated postage or revenue stamps, exchequer bills, bank post bills, bills of exchange, promissory notes, cheques, credit notes which entitle the holder to money or goods, orders and authorities for payment of money, bonds, coupons, securities for money. But the following are not excluded from the book post:—Stamped proxy papers, or a stamped and addressed card, wrapper, label, or envelope forwarded in order that such may be returned through the post.

Express Delivery of Letters and Parcels.

(1) *By special messenger all the way.* The Express fee (inclusive of charges for omnibus, tramcar, railway, &c.), is :—For every mile or part of a mile, 6d ; and on each packet weighing more than 1 lb. a weight fee of 3d. (Ordinary postage is not charged). Every packet must be handed in over the counter, and must have the word "Express" boldly marked above address. If the sender desires, or it is otherwise necessary, that a special conveyance be used, the fare or cost of such must be paid in addition, but the weight fee is not charged in this case.

When several packets are tendered by one sender for delivery by the same messenger at different addresses, or to different persons at same address, the Express fee of 6d a mile will be charged for the full distance to be traversed by the messenger, and an additional fixed charge of 1d for each article above one.

(2) *By special messenger after transmission by post.* In addition to the full ordinary postage the Express fee is :—For every mile or part of a mile from office of delivery, 6d (weight fee is not charged). Letters may be posted like ordinary letters, but they must be marked "Express Delivery," and have a thick perpendicular line drawn on each side.

(3) *By special delivery in advance of the ordinary mail.* Persons who desire at any time to receive their letters or parcels in advance of the ordinary delivery may have them delivered by special messenger on payment of the following fees, viz. :—The full Express fee of 6d a mile as for one packet, and 1d for every 10, or less number of additional packets.

Inland Parcel Post.

The rates of postage on inland parcels are as follows :—Not exceeding 2 lbs. 6d, 5 lbs. 9d, 8 lbs. 1s, 11 lbs. 1s 3d. Limit of weight, 11 lbs. Limits of size, length, 3 ft. 6 in. ; length and girth combined, 6 ft.

Parcels must not be posted in a letter-box, but must be taken into a Post Office and handed over the counter. A certificate of posting may be had on application. The name and address of the sender should appear on the outside of every parcel.

Parcels containing fish, game, meat, eggs, razors, scissors, knives, liquids, powders, live bees, &c., are not accepted unless securely packed so as to guard against risk of injury.

Inland Cash on Delivery Service.

The Inland Cash on Delivery (C.O.D.) Parcel Service applies to everything transmissible by Parcel Post. Under this service the value of a parcel will, up to a maximum of £40, be collected from the addressee by the Post Office and remitted immediately to the sender by means of a special order. Parcels, ordinary or registered, may be posted (C.O.D.) at any Money Order Post Office. Parcels not exceeding £10 in value will be delivered at any address in Great Britain and Northern Ireland (including the Channel Islands and the Isle of Man) upon payment by the addressee to the postman of the amount to be collected ; for those which exceed £10 in value the addressee will be required to pay the amount to be collected at the Post Office indicated upon an advice note which will be sent to him. The service does not apply to the Irish Free State in either direction.

The C.O.D. fees, which are additional to the ordinary parcel postage, vary according to the amount to be collected (Trade Charge) and are fixed on the following scale :—Trade Charge not exceeding 10s, 4d ; £1, 6d ; £2, 8d ; £5, 10d ; £10, 1s ; and 2d for each additional £5 or fraction of £5 up to the maximum of £40.

The sender will be required to write on an adhesive address label—supplied free on demand—or on the cover of the parcel :—(1) The name and address of theaddressee ; (2) His own name and address ; (3) The amount of the Trade Charge ; and to fill up the special Trade Charge Form which will be handed to him. The ordinary postage must be prepaid by means of a stamp or stamps affixed to the parcel (or address label). The C.O.D. fee must be prepaid by

a postage stamp or stamps affixed to the counterfoil of the Trade Charge Form. A certificate of posting will be given if desired as in the case of an ordinary parcel.

The Trade Charge will be remitted to the sender of the parcel by means of a "crossed" order, similar to a Money Order. This order will not be negotiable and will normally be paid into the payee's banking account; but special arrangements will be made for payees who have no banking account to receive the money in cash from the Post Office, subject to proof of identity.

The Post Office accepts the same responsibility for a C.O.D. Parcel as for an ordinary parcel, registered or unregistered as the case may be. For a Trade Charge Order its responsibility is the same as for a Money Order.

C.O.D. system applies also to consignment of goods by rail. For full particulars apply to any Post Office.

Certificates of Posting of Unregistered Correspondence.

Any person who desires proof that an unregistered letter, card, halfpenny packet, or newspaper has been duly posted should hand in the letter or other article at a Post Office and ask for a certificate of posting—fee, ½d.

Poste Restante.

Correspondence of any kind to be called for is, as a rule, taken in at all Post Offices except Town Sub-Offices. The words "to be called for" or "Poste Restante" should appear in the address. The Poste Restante is for accommodation of strangers and travellers, but they may not use it for more than three months.

Registration and Compensation—Inland.

Correspondence of any kind (including parcels) can be registered. The ordinary registration fee is 3d, in addition to the postage.

Registered Letter Envelopes (for Inland and Foreign Letters) bearing a 4½d stamp embossed on the flap for registration fee 3d and postage 1½d, are sold as follows:—Size F (5¼ ins. × 3¼ ins.), 5d each; G (6⅛ ins. × 3¾ ins.), 5½d each; H (8 ins. × 5 ins.), 5½d each; H2 (9 ins. × 4 ins.), 5½d each; K (11½ ins. × 6 ins.), 6½d each.

Everything intended for registration must be handed to an officer of the Post Office, and a receipt obtained. The packet must be made up in a strong cover, fastened with gum or other adhesive, but this does not apply to post-cards, printed papers, nor newspapers. If it be desired to secure compensation for damage to a packet (other than a parcel), it must bear the words "Fragile, with care." If a packet is fastened by means of strips of adhesive paper or tape, each strip must bear, stamped or printed on it, some mark or word distinctive of the sender, such as his initials or name, or must be signed or initialed by him or by the person who tenders the packet for registration.

Packets for registration must be marked in the bottom left-hand corner with the word "Registered," and, when the fee exceeds 3d, with the amount of the fee proper to the value up to which the sender desires to secure compensation, thus, "Registered 4d," and so on. The sender of an Inland postal packet may obtain an acknowledgment of its due delivery by paying, at the time of posting, a fee of 3d in addition to the postage and registration fee.

Inland postal packets containing coin, watches, or jewellery, if posted without registration, are subject to compulsory registration, and are charged on delivery with a fee of 6d, in addition to the ordinary postage. Letters containing uncrossed Postal Orders in which the name of the payee has not been inserted, uncrossed cheques or dividend warrants, bank notes, postage stamps, or any article (other than coin and jewellery) of a value in each case of 10s or over, will, when found open in the post, or when opened in the Returned Letter Office, be subject to registration, and be chargeable with a registration fee of 3d. Money of any kind must be enclosed in a Registered Letter Envelope and transmitted by Registered Letter Post. The compensation in respect of coin will in no case exceed £5.

The Postmaster-General will (subject to certain rules) pay compensation for the loss or damage of Correspondence as follows:—

(1) *Registered Correspondence (including Parcels).*—Fee 3d, Compensation £5; Fee 4d, Compensation £20; and so on at the rate of 1d for every £20 up to £400.

(2) *Unregistered Parcels.*—Limit of compensation, £2. No compensation is given in respect of money of any kind sent by Parcel Post, whether registered or not, or in respect of jewellery sent by Parcel Post unregistered. To secure compensation a certificate of posting should be obtained when a parcel is posted.

(3) *Express Correspondence.*—Compensation according to the ordinary scale is paid in respect of Correspondence of the kinds specified in Sections (1) and (2), when sent by Express Service; and up to £2 for Unregistered Packets (not money nor jewellery) conveyed by special messenger throughout their whole course.

"Blind Literature" Post.

Literature impressed for the use of the blind may be sent by post at the following rates:—Not exceeding 2 lb., ½d; exceeding 2 lb. and not exceeding 5 lbs., 1d; exceeding 5 lbs. and not exceeding 6½ lbs., 1½d. The packet must not contain anything written or printed in ordinary type, except title and contents, key to the type, and a label for return of the packet. It must bear on the outside the words "Literature for the Blind," and address of sender, and it must be posted either without a cover or in a cover open at both ends.

Re-direction.

Letters, post cards, printed papers, and newspapers are not liable to additional postage for re-direction, whether re-directed by an officer of the Post Office or by an agent of the addressee after delivery, provided in the latter case that the letters, &c., are re-posted not later than the day (Sundays and public holidays not being counted) after delivery, and that they do not appear to have been opened or tampered with.

Parcels are, when re-directed, liable to additional postage at the prepaid rate for each re-direction, except where the original and corrected addresses are both within a delivery from the same Post Office.

Registered letters, &c., when re-directed, must be taken back to the Post Office to be dealt with as registered.

A Postmaster is not bound to re-direct letters for a person temporarily leaving home (unless the house be left uninhabited), nor to re-direct letters addressed to clubs, hotels, boarding-houses, or lodgings.

Money Orders.

The commission on Inland Money Orders is:—For sums not exceeding £3—4d; £10—6d; £20—8d; £30—10d; £40—1s.

The remitter of an Inland Order may direct at the time of issue, that the Order be crossed like a cheque thus, & Co., and thus be payable only through a Bank, or he may cross the Order after obtaining it. Payment may be deferred, if desired, for any period not exceeding 10 days.

Money Orders for amounts not exceeding £40 are issued free of charge when required for the remittance of Beer Duty, Corporation Duty, Income Tax, Inhabited House Duty, Land Tax, Land Value Duties, Excise Duties, Legacy and Succession Duties, or Probate and Estate Duty.

Money may be transmitted by Telegraph Money Order in the United Kingdom. The commission is:—(1) The ordinary Money Order poundage as above; (2) a charge at the ordinary Inland rate for the Official Telegram authorizing payment at the Office of Payment, the minimum being 1/-; and (3) a fee of 2d for each order.

The Commission on Foreign Money Orders is as follows:—For Orders not exceeding £1, 6d; above £1 and not exceeding £2, 1/-; above £2 and not exceeding £3, 1/6; above £3 and not exceeding £4, 1/9; and so on—3d additional for each £1 or fraction of £1 up to maximum amount of Order.

Telegraph Money Orders may be sent to and from several Foreign Countries. The commission is:—Money Order poundage, charge for Telegram, and a supplementary fee of 6d or 1s.

Postal Orders.

The following are the amounts for which Postal Orders are issued :—

For 6d, 1s, 1s 6d, &c., rising by 6d up to 20s, also 21s.
From 6d to 2s 6d inclusive, – poundage, 1d.
,, 3s to 15s ,, – ,, 1½d.
,, 15s 6d to 21s ,, – ,, 2d.

The sender of a Postal Order may increase its value by an amount not exceeding 5d by affixing postage stamps not exceeding two in number to the face of the Order. Perforated stamps cannot be accepted for this purpose. If a Postal Order be crossed, payment will only be made through a Banker, and if the name of a Banker is added, payment will only be made through that Banker.

British Postal Orders are also issued and paid in many British Possessions and Agencies abroad.

Imperial and Foreign Letters.

The prepaid rate of postage on letters for the following Foreign Countries is 2½d for the first ounce, and 1½d for each succeeding ounce :—Abyssinia, Algeria, Arabia (Hedjaz only), Argentine, Austria, Azores, Belgium and Belgian Congo, Bolivia, Brazil, Bulgaria, Canary, Chili, China, Colombia, Corea, Crete, Cuba, Czecho-Slovakia, Danzig, Denmark, Dominica, Dutch Indies and Dutch Guiana, Faroe, Finland, Formosa, France and French Colonies, Germany, Greece, Greenland, Hayti, Holland, Honduras, Iceland, Iraq, Italy, Japan, Liberia, Libya, Luxemburg, Madagascar, Madeira, Mexico, Montenegro, Morocco (except British Agencies), Nicaragua, Norway, Panama, Paraguay, Persia, Peru, Porto Rico, Portugal and Portuguese Colonies, Roumania, Russia, Salvador, Serbia, Siam, Spain, Sweden, Switzerland, Tunis, Uruguay, Venezuela.

To British Possessions generally, Palestine, and United States the letter rate is for letters not exceeding 1 oz. 1½d, for each additional oz. 1d.

No letter for a colony may exceed 2 feet in length or 18 inches in width or depth. For foreign countries the limit of size is 18 inches in any direction. International Reply Coupons, which are exchangeable in any country of the Postal Union for a stamp or stamps representing the postage on a single rate letter from that country for abroad, may be purchased at any Money Order Office in this country at the price of 5d each for the purpose of prepaying replies to letters. Imperial Coupons, exchangeable within the British Empire only for a stamp or stamps representing the postage on a single rate letter from the country of exchange for a destination within the Empire, may be purchased at the price of 2½d each at all offices which sell International Reply Coupons. Dutiable articles may be sent by letter post to certain countries, as shown in the "P.O. Guide."

Imperial and Foreign Post Cards.

Single Cards, 2d each; Reply Cards, 3½d each. (Official Inland Post Cards are transmissible abroad if the additional postage is supplied by postage stamps being affixed.) Cards used as Post Cards must be of similar substance to the official cards; not exceeding 5⅞ by 4⅛ inches, and not less than 4 by 2¾ inches. Reply-paid cards of private manufacture must display the title "*Carte Postale avec réponse payée*" on the address side, but this is not obligatory for single cards of private manufacture. Reply halves of reply-paid cards must bear the words "*Carte Postale—Réponse.*"

The left-hand half of the address side of a Post Card, as well as the back, may be used for a written communication subject to the following restrictions:—Nothing may be attached except stamps in payment of postage, a gummed label not to exceed 2 by ¾ inches bearing address of recipient, a similar label with address of sender, and illustrations and photos on very thin paper completely adherent to the card.

Imperial and Foreign Printed Papers and Commercial Papers.

The rate of postage on Printed Papers for all places abroad is ½d per 2 oz., and on Commercial Papers 2½d for the first 10 oz. and ½d per 2 oz. thereafter.

Commercial Papers comprise all papers or documents written

or drawn wholly or partly by hand (except letters or communications in the nature of letters, or other papers or documents having the character of an actual and personal correspondence), documents of legal procedure, Deeds by public functionaries, copies of or extracts from Deeds under private seal stamped or unstamped, Way Bills, Bills of Lading, Invoices, Receipts for goods or money, and other documents of a mercantile character, documents of Insurance and other public companies, all kinds of manuscript music, manuscript of books and literary works, letters and post cards of old date which have already served their original purpose, pupils' exercises with corrections, but without comment, and other papers of a similar description.

Printed Papers comprise impressions or copies obtained upon paper, parchment or card-board, by means of printing, lithography, engraving, photography, or any other mechanical process easy to recognize. This description includes newspapers, periodical works, books (stitched or bound), pamphlets, sheets of music, visiting cards, address cards, proofs of printing, plans, maps, catalogues, prospectuses, announcements, circulars, notices, engravings, photographs, designs, manuscript for press (when sent with proofs of same), papers impressed for use of the blind, albums of photos, or card-board drawing models stamped in relief, and anything (not glass) usually appurtenant to the before-mentioned articles in the way of binding, mounting, or otherwise, and anything convenient for their safe transmission which shall be contained in the same packet. Postage stamps, obliterated or not, and all printed articles constituting the sign of a monetary value, are excluded. The products of the copying press and the typewriter are not admitted, nor, as a rule, are printed papers which have been modified after printing, either by hand or by a mechanical process. But the following exceptions are allowed:—Printed circulars may be dated in manuscript or by a mechanical process, name and address of the sender and of the recipient, as well as his trade or profession, may be added; on printed visiting cards and Christmas cards the address of the sender, or formulas of courtesy in not more than five words may be written, and on printed circulars manuscript corrections and insertions may be made as to names of commercial travellers, dates of journey, dates of departure of ships, names of persons invited to meetings, and the place, date, and object of the meetings; date of despatch may be inserted in advices of goods; printers' proofs may be corrected and the manuscript enclosed, errors in other printed documents may be corrected, and figures may be inserted in prices current, stock and share lists, &c.; books, music, photos, engravings, and Christmas cards may contain the invoice relating to them; books may have a dedication inscribed on them; in orders for books printed on cards, the works required or offered may be indicated in manuscript; to cuttings from periodicals, the title and date of the publication may be added. Circulars printed or lithographed in characters resembling those of the typewriter, or produced from typewritten originals, will be admitted, provided that they are handed in at the counter of Post Office, that special attention is called to their nature, and that at least twenty copies are posted at the same time.

Commercial Papers and Printed Papers may be posted either without a cover, or in an unfastened envelope, or in a cover easily removable for examination without breaking any seal or adhering surfaces. The packet may, however, be tied at the ends with string easy to unfasten. The name and address of the sender should be written or printed outside.

The limit of size for British Colonies or Possessions or non-Union countries are 2 feet in length by 1½ feet in width or depth; but to Foreign Countries, including Egypt, in the Postal Union the dimensions may not exceed 18 inches in any direction. If in the form of a roll the limits of size in either case are 30 inches in length and 4 inches diam. The limits of weight are from 4 lbs. to 5 lbs. according to destination.

Imperial and Foreign Samples.

The rate of postage on Sample Packets for all places abroad is 1d for the first 4 oz., and ½d per 2 oz. thereafter. The Sample Post is restricted to *samples of merchandise or scientific specimens.* Articles liable to Custom Duties may be sent by Sample Post to certain countries only and under special regulations.

Patterns or Samples, when practicable, must be sent in covers open at the ends, and in such a manner as to be easy of examination. But samples of seeds, drugs, and such like, may be posted enclosed in boxes or bags fastened in such a manner that they may be readily opened.

There must be no writing or printing upon or in any Sample Packet for non-Union countries, except the address of the person for whom it is intended, the address of the sender, a trade mark or number, the price of the articles, the weight or size, and the quantity to be disposed of, or such as may be necessary to indicate the place of origin or the nature of the merchandise. A packet for a country in the Postal Union may contain Printed Papers, and if the rates for Commercial Papers be paid, it may also contain Commercial Papers.

The limit of weight for British Colonies or Possessions or for non-Union countries is 5 lbs., but for Foreign Countries in Postal Union the limit is 1 lb.

The limit of size for British Colonies or Possessions or for non-Union countries is 2 feet in length by 1 foot in width or depth; and for foreign places in the Postal Union 18 inches in length, 8 inches in width, or 4 inches in depth; unless it be in the form of a roll, when the limit is 18 inches by 6 inches.

Prepayment in Money—Foreign.

Postage on Postal Packets (except parcels) addressed to places abroad may be prepaid in money under arrangements similar to those shown on page 142.

Magazine Post for Canada and Newfoundland.

British Newspapers, Magazines, and Trade Journals may be sent to Canada by direct Canadian packet, and to Newfoundland by direct packet or by Canada, at the following rates:—6 oz., 1d; 1½ lbs., 1½d; 2 lbs., 2d; 2½ lbs., 2½d; and so on up to 5 lbs., 5d; limit of size, 2 feet in length by 18 ins. in width or depth. They must be posted without a cover or in a cover open at both ends and easily removable. Neither cover nor contents may bear any superscription except title and reference to registration, address of sender and addressee, index or reference numbers and letters, the words "with compliments," a reference to any place in the publication, and a request for return in case of non-delivery. All inland registered Newspapers are admissible; and other Journals may be registered for Magazine Post under certain conditions.

Spoilt Stamps.

Applications for allowance on spoilt, or unused, postage stamps, embossed envelopes, post cards, or newspaper wrappers, which have not passed through the post, should be made on a form obtainable at any Money Order Office, and should be sent with the stamps to the Accountant, G.P.O., Edinburgh.

Registration and Insurance—Foreign.

The fee for registration of letters, post cards, commercial and printed papers and samples, addressed to places abroad, is 3d. Articles to be registered must be enclosed in a strong envelope, and given to an agent of the Post Office. To some countries it is forbidden to send coin, jewellery, or precious articles. (For prices of Registered Letter Envelopes, see page 144.)

Letters and parcels may be insured (up to certain limits of value) to many foreign countries. Letters must be securely fastened and sealed with private seal, and presented at the counter of a Post Office. Parcels must be substantially packed, and sealed with wax or lead. Seals must be placed over each join or loose flap of the covering, and at the ends of the string. The seals must all have distinct impressions of the same device, such device not consisting merely of straight or curved lines. Parcels containing coin, watches, or jewellery must be enclosed in strong boxes

substantially fastened in wrappers of canvas or strong paper, duly sealed. Letters or parcels for insurance must bear the words "Insured for———," according to amount. The sums payable for insurance, including registration, are as follows :—To secure compensation up to £12, a fee of 5d; £24, 7d ; and so on at the rate of 2d for every additional £12, up to £400, 5s 11d.

For information regarding foreign postage of articles of gold and silver, precious stones, &c., see current copy of Post Office Guide.

Compensation for Loss or Damage of Uninsured Parcels.

The Postmaster-General will, subject to certain rules, give compensation for the loss or damage of uninsured parcels sent by Parcel Post to various Foreign Countries when such loss or damage takes place while the parcels are under his custody. The compensation paid will in no case exceed £1 12s for a parcel exceeding 11 lbs., or £1 for a parcel not exceeding 11 lbs. In the services with certain countries a lower limit than £1 is in force for light parcels. In the case of parcels lost or damaged while under the control of the Post Offices of these countries, the Postmaster-General will endeavour to obtain compensation for the senders.

Cash on Delivery Service.

This arrangement for collecting from the recipient, for remittance to the sender, by Money Order or Postal Order, the value of articles sent by post, is in operation between Britain and the following countries :—Aden, Algeria, Antigua, Azores, Bahamas (Nassau only), Barbados, Belgium, Bermuda, British Guiana, British Honduras, British North Borneo, British Somaliland, China, Corsica, Ceylon, Cyprus, Czecho-Slovakia, Danzig, Denmark, Dutch Guiana, Dutch West Indies, Egypt, Estonia, Falkland Islands (Port Stanley only), Fiji, Finland, France, Germany, Gibraltar, Gold Coast, Grenada, Holland, Hong Kong, Iceland, India, Iraq, Italy, Jamaica, Kenya and Uganda, Latvia, Leeward Islands, Lithuania, Madeira, Malay, Malta, Mauritius, Morocco (Tangier only), North Borneo, Nyassaland, Norway, Palestine, Portugal, Rhodesia (Northern and Southern), St Lucia, St Vincent, Sarawak, Seychelles, Shanghai, Sierra Leone, Straits Settlements, Sweden, Switzerland, Tibet, Trinidad, Zanzibar. The amount to be collected, or "Trade Charge," may not exceed £20 or £40 according to destination. Articles must be sent as parcels. The sender must fill up a special Trade Charge Card (no erasure or alteration allowed), and also write on the cover of the parcel, or on a label affixed to the cover, his name and address and the word "Remboursement," followed by the amount in sterling of the Trade Charge.

The packet must be handed in at a Head or Branch Post Office, where the sender must obtain a certificate of posting, which is to be given up when the Money Order or Postal Order is presented for payment. The amount of the Trade Charge will be remitted directly to the sender, after deduction of fee due to office of delivery, and commission on Money Order or Postal Order. Rates charged as fee and commission for the various countries may be ascertained at Post Office.

Imperial and Foreign Parcel Post—general regulations.

A parcel must not be posted in a letter box, but must be presented at the counter of a Post Office. The sender is required to make a Customs declaration furnishing a statement of the contents and value, the date of posting, and other particulars. Senders of parcels for certain countries may take upon themselves the payment of the Customs charges if they so desire.

No letter whatever may be sent in a parcel addressed to any Foreign Country, or to many British possessions. Invoices in open envelopes may, however, be enclosed. Coin, jewellery, or any article of gold or silver, cannot be sent by Parcel Post to any Foreign Country or British Possession included in the insurance system, unless they are insured for at least part of their value, and packed according to special regulations.

Parcels should be securely packed ; cardboard or ordinary brown paper is not, in general, sufficient packing for a parcel sent to a place abroad.

Arrangements have been made whereby parcels up to 22 lbs. in weight may be accepted for certain Colonies and Foreign Countries.

IMPERIAL AND FOREIGN PARCEL POST.

Place of Destination.	Route.	Rates of Postage. Parcels not exceeding 2 lb.	3 lb.	7 lb.	11 lb.	22 lb.	
		S. D.	S. D.	S. D.	S. D.	S. D.	
Aden	P. & O. Line direct..	2 0	2 0	3 9	5 3	8 3	(Limit, 20 lb.)
Argentine Republic	Royal Mail and Nelson Lines	3 0	3 0	4 3	5 6	9 3	
Australia	By sea direct	Not over 1 lb., 1s 4d; for each additional lb. up to 11 lbs., 3d					
	Australian Commonwealth Line (Irregular).						
Austria	Belgium & Germany	2 6	3 3	3 3	3 9	5 9	
Belgium	Direct daily	1 9	1 9	2 6	3 0	4 6	
Brazil	Ryl. Mail, Pacific & Stm. Navig'n, and Booth Lines	3 3	3 3	4 3	5 3	8 3	
Canada	By Direct Packet	2 3	2 3	4 3	6 0	8 9	15 lb.
Cape of Good Hope	See S. Africa (Brit.)						
Ceylon	P. & O. Line	2 0	2 0	3 9	5 3	7 9	
China (Chin'e P.O.'s)	By sea direct						
(1) Except Yunnan	Via Suez	2 9	2 9	3 9	4 9	8 3	
	Via U.S.A. or Canada	5 0	5 0	8 3	11 9	20 6	
(2) Yunnan only ..	Via Hong Kong	2 9	4 3	4 3	5 0	9 0	
Cyprus	P. & O. Line to Egypt	2 6	2 6	3 9	5 0	8 3	
Denmark	By sea direct	1 6	2 3	2 3	3 0	4 6	
Dutch East Indies ..	Via Suez	4 0	5 6	5 6	6 3	10 3	
Egypt..	By sea direct	2 0	2 0	3 6	4 6	7 3	
France	Via Calais	1 6	2 3	2 3	2 9	4 3	
Germany	Via Ostend	1 9	2 9	2 9	3 3	5 0	
Gibraltar	P. & O. from Thames	1 6	1 6	2 9	3 9	6 3	
Gold Coast Colony..	African and British and African Lines	2 6	2 6	3 6	4 9	7 0	
Greece	By sea direct	1 6	3 3	3 3	3 9	5 9	
	Via France	2 6	4 6	4 6	5 0	7 9	
Holland	Sea direct daily	1 9	1 9	2 6	3 0	4 6	
Hong Kong		1 9	1 9	2 9	3 9	6 9	
Hungary	Via Germany	2 6	3 9	3 9	4 3	6 9	
India	P. & O. Line direct	2 0	2 0	3 9	5 3	8 3	
Italy	Via France	2 3	3 3	3 3	3 9	5 9	
Jamaica	By sea direct	1 6	1 6	3 0	4 0	6 6	
Japan	Via Canada or U.S.A.	3 9	3 9	6 3	9 3	——	
	Via Suez	2 0	2 0	2 9	3 9	——	
Luxemburg	Via Belgium	1 6	2 3	2 3	2 9	4 0	
Madeira	Direct	2 0	2 0	3 3	4 0	——	
Malay States ..	P. & O. & Holt Lines	2 0	2 0	3 3	4 6	7 9	
Malta	By sea direct	1 6	1 6	2 9	3 3	6 0	
Mexico	Direct	2 3	2 3	3 6	5 0	7 9	
	Via U.S.A.	3 6	3 6	6 3	9 6	15 6	
Natal	See S. Africa (Brit.)						
New Zealand ..	Via Australia	2 3	2 3	4 0	6 3	9 3	
	New Zeal'd Shipping and Shaw, Savill, and Albion Lines, for parcels not exceeding 4 feet in length and girth combined	2 3	2 3	4 0	5 6	9 0	
Norway	Norwegian Mail Line	2 0	3 6	3 6	4 0	6 3	
Orange Free State ..	See S. Africa (Brit.)						
Palestine	Sea to Egypt	2 3	2 3	3 6	4 6	8 0	
Peru — All departments except Loreto	Via Steam Nav. Line	3 9	5 0	5 0	6 3	9 9	
Department of Loreto	Via Booth Line	3 9	5 0	5 0	6 0	10 0	

Place of Destination.	Route.	Rates of Postage. Parcels not exceeding 2 lb.	3 lb.	7 lb.	11 lb.	22 lb.
		S. D.	S. D.	S. D.	S. D.	S. D.
Philippine Islands ..	U.S.A.	3 9	3 9	6 9	10 3	17 9
Portugal	Direct	2 0	2 0	3 0	3 3	5 3
Rhodesia	See South Africa					
Roumania	Via Germany	2 3	3 9	3 9	4 0	6 9
Russia in Europe ..	Via Estonia	3 6	4 0	4 0	4 6	8 0
Sierra Leone.. ..	African and British and African Lines	2 6	2 6	3 6	4 9	7 0
South Africa (Cape of Good Hope, Natal, Orange Free State, Transvaal) ..	Union Castle Line	9d per lb. up to 11 lbs.				
S. Rhodesia ..	Via Cape Town	1/4 per lb. up to 11 lbs.				
	From Thames to Beira	3 6	3 6	5 6	7 0	—
N. Rhodesia ..	Via Cape Town	1/8 per lb. up to 11 lbs.				
	From Thames to Beira	4 0	4 0	6 6	9 6	—
Br. Bechuanaland	Via Cape Town	9d per lb. up to 11 lbs.				
S.W. Africa ..	Via Cape Town	1s per lb. up to 11 lbs.				
Spain	Via France	2 9	3 9	3 9	4 3	6 6
Straits Settlements	Via Suez	2 0	2 0	3 3	4 6	7 9
Sweden	By Sea (Direct)	2 0	2 0	3 0	4 3	6 0
Switzerland	Via France	2 0	3 0	3 0	3 3	5 3
Transvaal	See South Africa					
U.S. of America (including Alaska)	Cunard & White Star Lines	2 0	2 0	3 9	5 0	7 6
Venezuela	Sea direct	4 0	4 0	5 3	6 6	—
Yugo-Slavia	France and Italy	2 6	3 6	3 6	4 0	6 3

Post Office Telegraphs.—Inland Telegrams.

The charge is 1s (1s 6d for telegrams addressed to the Irish Free State) for the first 12 words, and 1d for every additional word. Addresses are charged for. Telegrams handed in on Sundays in Scotland are charged 6d extra.

Forms with embossed stamps can be obtained either singly or in books of 20, interleaved, and with a sheet of carbonic paper, price £1 0s 3d each book.

When the terminal office is a Head Post Office, the amount paid for transmission covers the cost of delivery within three miles or within the town postal delivery when that extends for more than three miles. But when it is not a Head Post Office, the message is delivered free within three miles only. The porterage on messages for places beyond the limits of the free delivery will be at the rate of 6d a mile or part of a mile, the charge being reckoned from the limit of the free delivery.

Copies of a telegram directed to more than one person in the same free delivery are delivered at a charge of 4d for every copy beyond the first, in addition to the ordinary telegram charges for the number of words in the addresses and text. Telegrams may be repeated, if the sender desires it, at one-half the ordinary tariff.

Persons not wishing to send to a Telegraph Office may post a telegram in an envelope addressed "Telegram, Immediate" in a wall or pillar-box, or Sub-Post Office. Telegrams so posted are sent on by next collection to the Telegraph Office for transmission free of extra charge, provided that the proper amounts have been prepaid.

Messages may be sent by Telephone from subscribers or from Multi-Coin Boxes for onward transmission as telegrams to a Telegraph Office. A local telephone fee is charged in respect of each call made to the local Telegraph Office, or to Edinburgh when the local office is closed for Telegraph business.

Anyone may register an abbreviated address on payment of £2 a year.

The cost of a reply, not exceeding forty-eight words, may be prepaid, and a reply form will then be delivered to the addressee, who will be at liberty to use it for any inland message, at any time within twelve months.

Night Telegraph Letter Service.

Night Telegraph Letters may be sent between any two of the undermentioned towns for delivery by the first post next morning—including Sundays if there is a delivery:—Aberdeen, Belfast, Birmingham, Bradford, Brighton, Bristol, Cardiff, Cobh (or Queenstown), Cork, Derby, Dover, Dublin, Dundee, Edinburgh, Exeter, Gateshead, Glasgow, Holyhead, Hull, Inverness, Leeds, Leicester, Liverpool, London (Central Telegraph Office, Charing Cross, Strand, Fleet Street, and House of Commons Branch Offices), Londonderry, Manchester, Newcastle-on-Tyne, Newport (Mon.), Norwich, Nottingham, Plymouth, Portsmouth, Queenstown, Sheffield, Southampton, Swansea. The rate is 1s for 36 words or less (1s 6d to Irish Free State), and 1d for every 3 words beyond 36. The usual fee of 6d in addition is charged on Sundays.

Night Telegraph Letters must be in plain language. They should be written on telegram forms and the charges prepaid in postage stamps. They may be handed in at or telephoned to the Head Office of the town before midnight, or posted in time to reach it by midnight (9 p.m. at Londonderry, 10 p.m. at Inverness), prepaid at the above rate, in an envelope marked simply "Telegraph Letter." They may not bear multiple addresses; and registered telegraphic addresses will not be accepted.

Foreign Telegrams.

In telegrams written in plain language (English or French) the length allowed for a word is 15 letters. Additional letters are charged for at the rate of 15 letters to the word.

Subject to the limit as to number of letters, ordinary compound words and names of persons and places, &c., written without break or interruption, are counted as single words. If joined by a hyphen, or separated by an apostrophe, they are counted as so many separate words. Compound numbers written in words and without break are also counted as single words subject to the same limit as to the number of letters. The name of the office of destination in the address is charged for as one word whatever its length; and when the name of the country, state, province, or district has to be added the whole expression is charged for as one word. Every separate letter or figure is charged for as one word. Groups of letters in cypher and groups of figures are counted at the rate of five to a word. Bars of division, decimal points, and stops used in the formation of numbers are counted as figures. Letters added to figures to form ordinal numbers are counted as separate words (*i.e.*, "17th" counted as two. If written "seventeenth" counted as one).

Telegrams in Code language must be written in one of the authorised codes.

Radiotelegrams.

Radiotelegrams are accepted at any Telegraph Office for transmission to ships equipped with wireless telegraph apparatus in any part of the world.

Services.—(1) Short distances (List British Coast Stations, 250 miles). Rates from 3½d to 11d per word. (2) 2,000 mile range, 11d per word; 1/3 minimum. (3) Special world-wide services (Rugby radio and Portishead radio), 1/6 per word; no minimum. Open address.—When the sender is uncertain as to the appropriate coast station, the radio should bear an open address thus: "Jones Olympic Wireless." Abbreviated addresses for use in connection with radiotelegrams only can be arranged through the Head Postmaster. Fee, 2/6 per annum.

Extra-European Telegrams.

Telegrams in plain language are accepted at the "Deferred Rate" on condition that they may, if necessary, be deferred during transmission in favour of Full-Rate Telegrams.

	Ordnry. Rate.	Deferr'd Rate.
Abyssinia each word	1/7 & 1/4	..
Aden	2 0	1 0
Annam	2/2 & 3/	1/1 & 1/6
Argentine Republic ..	2 1	1 0½
Ascension	2 0	1 0
Australia	1/8 & 2/	10d & 1/
Bahamas	2/1 to 2/4	1/0½ - 1/2
Bermuda	2 2	1 1
Bolivia	2/5 to 3/5	1/2½-1/8½
Brazil—Pernambuco ..	1 7	0 9½
Other places	2/2 to 4/7	1/1 - 2/3½
British Central Africa—(Nyassaland)	1 8	0 10
British New Guinea ..	2/1-3/1	1/0½-1/6½
Brunei ,, ..	3 3	1 7½
Burma ,, ..	1/1 to 1/5	6½d & 8½d
Canada—		
Alberta	1 3	0 7½
British Columbia ..	1/3 to 1/8	7½d-10d
Cape Breton	0 9	0 4
Manitoba	1 2	0 7
New Brunswick, Nova Scotia, Ontario, Pr'ce Edward Isl'd, Quebec	0 9	0 4
Saskatchewan ..	1 3	0 7½
Yukon	2 6	1 3
Newfoundland—Labrador	0 11	0 5½
Other places	0 9	0 4½
Cape Verd Islands—		
St Vincent	2 3	1 1½
St Thiago	3 1	1 6½
Caroline Islands ..	2 9	1 4½
Ceylon	1/2 to 1/5	7d & 8½d
Chatham Islands ..	2 2	..
Chili	2 7	1 3½
China—Macao	3 0	1 6
Other places	2 9	1 4½
Chosen	2 9	1 4½
Christmas Island ..	3 10	1 11
Cochin China	2/2 & 3/	1/1 & 1/6
Cocos	2 0	1 0
Colombia—		
Beunaventura and Cartagena	2 2	1 1
Other places	2/3 & 2/5	1/1½, 1/2½
Comoro Islands	2 3	1 1½
Costa Rica	2/4 & 2/7	1/2 & 1/3½
Cook or Hervey Islands	2/5 - 2/11	..
Cyprus	1 1½	0 7
Dutch E. Indies	3 2	1 7
East Africa—British ..	1/6 - 1/11	9d - 11½d
Do. formerly German	1/6 - 1/11	9d - 11½d
Erythrea	1/3 & 1/6	7½d & 9d
Other places.. ..	1/5 to 2/3	8½d - 1/1½
Zanzibar	1 8	10d
Ecuador	2 6	1 3
Egypt—Alexandria ..	1 0	0 6
Via wireless ..	0 9	0 4½
Other places—		
1st Region	1 0	0 6
Via wireless ..	0 9	0 4½
2nd Region	1 1	0 6½
Via wireless ..	0 10	0 5
3rd Region	1 4	0 8
Via wireless ..	1 1	0 6½

	Ordnry. Rate	Deferr'd Rate.
Falkland Islands ..	3/1	1/6½
Fanning Island	1 8	10d
Fiji Islands	1/8 - 1/10	10d - 11d
Formosa	2 9	1 4½
Guatemala	2/4 & 2/7	1/2, 1/3½
Gilbert and Ellis Islands	2/2 & 2/8	..
Guam Islands	2 1	1 6½
Guiana—		
British	2/2 to 2/7	1/1, 1/1½
Dutch	2 0	1 0
French	2/1 to 3/	1/0½ - 1/6
Hedjaz (Arabia)	2/2 to 3/2	1/1 - 1/7
Honduras—		
British	2 4	1 2
Independent	2 7	1 3½
India	1/1 & 1/5	6½d & 8½d
Iraq	1/8 - 1/11	10d-11½d
Japan	2 9	1 4½
Kwang Tung Peninsula	2 9	1 4½
Labuan	2 10	1 5
Liberia	3/0 to 3/5	1/6 - 1/8½
Madagascar	2 3	1 1½
Madeira	1 0	0 6
Makatea Island	3 5	..
Malay Peninsula	2 10	1 5
Marquesas Islands ..	3 5	..
Marshall Islands ..	2/8 & 2/9	1 4½
Mauritius	2 0	1 0
Mexico	1 9	0 10½
Midway Island	2 8	1 4
New Caledonia	2 6	1 3
New Guinea	2/1 - 3/1	1/0½-1/6½
New Hebrides	2 2	1 1
New Zealand (All places except Kawau Island)	1 8	10d
Kawau Island	1 11	..
Nicaragua	2/4 & 2/7	1/2 & 1/3½
Norfolk Island	1 8	10d
North Borneo	3 2	1 7
Palaos Islands	2 9	1 4½
Palestine	10d & 1/1	5d & 6½d
Panama Republic—		
Colon and Panama ..	2 2	1 1
Other places	2/4 - 2/10	1/2 to 1/5
Papua	2/1 to 2/5	1/0½-1/2½
Paraguay	2 1	1 0½
Perim	2 0	1 0
Persia	1/7 to 2/1	9½d-1/0½
Persian Gulf	1/7 to 2/1	9½d-1/0½
Peru	2/1 to 2/6	1/0½ - 1/3
Philippine Islands ..	2/9 to 3/6	1/4½ - 1/9
Reunion	2 2	1 1
Rodriguez Island ..	2 0	1 0
Saghalian (Japanese)	2 9	1 4½
St Andrews Island ..	2 5	1 2½
St Helena	2 0	1 0
St Pierre and Miquelon..	0 9	0 4½
Saipan (Island of) ..	2 9	1 4½
Salvador	2 7	1 3½
Samoa	2/5 - 2/10	..
Sandwich Islands ..	2/3 - 2/10	1/1½-1/5
Sarawak	4 0	2 0
Seychelles Islands ..	2 0	1 0
Siam	1/11 - 3/6	11½d-1/9

	Ordnry. Rate.	Deferr'd Rate.
South Africa—		
Union of South Africa	1 3	0 7½
Rhodesia (Northern) ..	1/8, 1/9	10d, 10½d
Rhodesia (Southern) ..	1 5	0 8½
South-West Africa ..	1 3	0 7½
South Georgia	3 6	1/7½ & 1/9
Sudan	1/1 & 1/4	6½d & 8d
Syria	1/1 & 1/4	6½d - 8d
Tahiti	3 3	..
Timor	3 9	1 10½
Tonga Islands	2 5	1 2½
Tonquin	2/2 & 3/	1/1 & 1/6
Trans-Jordania	1/0 & 1/3	6d - 7½d
Tulagi	2 2	..
United States—		
Alaska	2 5	1 2½
Alabama, Carolina, Georgia, Illinois, Indiana, Kentucky, Michigan, Mississip., Ohio, Tennessee, Virginia, Wisconsin ..	1 1	0 6½
Arkansas, Colorado, Dakota, Iowa, Kansas, Montana, Nebraska, New Mexico, Oklahoma, Texas, Wyoming	1 3	0 7½
Arizona, California, Idaho, Nevada ..	1 4	0 8
Oregon, Utah, Washington (State) ..	1 4	0 8
Connecticut, Maine, Massachusetts, New Hampshire, Rhode Island, Vermont ..	0 10	0 5
Columbia, Delaware, Maryland, Pennsylvania	0 11	0 5½
Florida—Pensacola ..	1 1	0 6½
Key West	1 4	0 8
Other places ..	1 3	0 7½
Louisiana-New Orleans	1 1	0 6½
Other places	1 3	0 7½
Minnesota — Duluth, Minneapolis, St Paul, Winona	1 1	0 6½
Other places ..	1 3	0 7½

	Ordnry. Rate.	Deferr'd Rate.
United States—contd.		
Missouri—St Louis ..	1 1	0 6½
Other places	1 3	0 7½
New Jersey—Hoboken, Jersey Cy., Union Cy.	0 10	0 5
Other places ..	0 11	0 5½
New York—New York and vicinity ..	0 9	0 4½
Other places ..	0 11	0 5½
Uruguay	2 7	1 3½
Venezuela	2/6 & 2/7	1 3½
West Africa		
British Possessions ..	2/6 to 3/2	1/3 to 1/7
Belgian Congo	1/5 - 2/	8½d to 1/
French Possessions ..	1/7 to 3/4	9½d to 1/8
Portuguese Possessions	2/6 - 3/11	1/3-1/11½
Spanish Possessions ..	2/7 to 2/9	1 3½
West Indies—		
Barbados	1 8	0 10
Jamaica	2 2	1 1
Turks Island	2 2	1 1
Antigua, Dominica, Grenada, St Kitts, St Lucia, St Vincent	2 2	1 1
Trinidad—		
Port of Spain ..	2 2	1 1
Other places ..	2 3	1 1½
Montserrat	2 2	1 1
Tobago	2 5	1 2½
Aruba	2 0	1 0
Bonaire	2 0	1 0
Cuba—		
Havana, and Santiago de Cuba ..	1 5	0 8½
Other places ..	1 7	0 9½
Curacoa	2 0	1 0
Guadeloupe	2 10	1 5
Hayti	2/5 to 2/7	1/2½-1/3½
Les Saintes	2 10	1 5
Marie Galante	2 10	1 5
Martinique	3 3	1 7½
Porto Rico	2 1	1 0½
St Croix	2 5	1 2½
San Domingo	2/5 to 2/9	1/2½-1/4½
St Thomas	2 5	1 2½
St Martin	2 0	1 0
Swan Island	2 3	..
Willis Islets	1/10 - 2/2	..

European Telegrams from any Part of the United Kingdom.

	s.	d.
Albania each word	0	4½
Algeria	0	3
Andorra	0	2½
Austria	0	3½
Azores	0	9½
Belgium	0	2½
Boukhara	0	5½
Bulgaria	0	4½
Canary Islands	0	5
Czecho-Slovakia ..	0	3½
Danzig (Free City)	0	3½
Denmark	0	2½
Esthonia	0	5
Faroe Islands	0	3
Finland	0	4
France	0	2½
Germany	0	3
Gibraltar	0	3
Greece .. 4½d and	0	6
Greek Islands 4½d to	0	6½
Holland	0	2½
Hungary	0	4
Iceland	0	3½
Italy	0	3
Lettonia (Latvia)	0	4
Libya	0	5½
Liechtenstein	0	3
Lithuania	0	3½
Luxemburg	0	2½
Malta	0	4
Morocco—		
Spanish Possessions	0	3
Other places 3½d to	0	6
Norway—		
Svalbard (Spitzbergen) & Jan-Mayen	0	5½
Other places	0	2½
Poland	0	3½
Portugal	0	3½
Rhodes	0	6
Roumania	0	4
Russia	0	5½
Russia, Caucasus ..	0	5½
Sarre (Saar) Territory	0	2½
Senegal (Africa) 1/7 &	0	9½
Spain	0	3
Spitzbergen	0	5½
Svalbard (Spitzbergen)	0	5½
Sweden	0	2½
Switzerland	0	3
Tunis	0	3
Turkey	0	7
Vestman Islands ..	0	3½
Yugo-Slavia	0	4
West Africa—		
French .. 9½d to	3	4
British .. 1/3d to	3	2

Imperial Cable and Beam Wireless Services.

"*Via* Imperial."—A rapid and accurate service is given to Canada, Australia, New Zealand, British West Indies, &c., by British cables to telegrams routed "*Via* Imperial."

"*Via* Empiradio."—Anglo-Australian, Anglo-Canadian, Anglo-Indian "Beam" services. These services place London in direct communication with Melbourne, Montreal, and Bombay respectively, and provide cheap, accurate, and speedy Empire intercommunication. Mark telegrams—"*Via* Empiradio."

Deferred and Letter Telegrams in plain language at specially reduced rates can be forwarded by those routes.

Overseas Telephones.

Anglo-Continental Telephone services are available from Dundee to most of the principal towns in Belgium, Denmark, France, Holland, Germany, Sweden, Switzerland, Austria, Danzig, and Czecho-Slovakia.

Anglo-Argentine, Chili, Mexico, Uruguay, United States, Canadian, Cuban Telephone services are also available.

Booking Outgoing Calls.—Dial "O," ask for "Continental Service," "American Service," &c. Reduced night rates in force. Enquiries, Dundee 5690.

Air Mail Services.

Letters, post cards, printed papers, and commercial papers and samples may be sent by Air Mail. Air Mail packets can be accepted for registration, but cannot at present be insured (except for Holland and Switzerland).

An Air Mail packet may be posted in any of the ordinary ways of posting. It must (1) bear an "Air Mail" label or manuscript equivalent, and sometimes a special marking in addition; (2) be prepaid (in postage stamps) to the full value of the combined postage and air fee. An "Air Mail" label may be obtained free of charge at any Post Office, and should be affixed to the top left-hand corner of the packet. If a label is not available, the packet should be prominently marked—"By Air Mail."

Express delivery is not covered by the Air Mail fee; but if express delivery is desired, an additional fee of 6d (per packet) must be paid, and the packet must be prominently marked "Express." Similarly, if registration is required, the usual fee must be prepaid.

Information regarding rates, routes, &c., can be had on application at any Post Office.

POST OFFICE SAVINGS BANK.—The Post Office acts as a Bank for Savings throughout the United Kingdom. In every town and in almost every village small savings may be paid in at the Post Office. The money will be held in safety by the Government, will earn interest, and, when required, may be drawn out again through the local Post Office wherever the owner may be.

Home Safes can be obtained at all Post Office Savings Banks. The Safe is a small steel box in which coins may be placed for subsequent deposit in the Savings Bank; it is locked when issued, but every Savings Bank Office keeps a key which will open it when presented for the purpose of having the contents placed to the credit of the holder. A Home Safe may be issued to a depositor for his own use on production of his deposit-book showing a minimum balance of 2s.

Forms to which stamps may be affixed are supplied at Post Offices for the assistance of children and others unable to save more than a penny or two at a time.

Special facilities are provided for assisting managers of Penny Banks, and for the saving of pence by children attending elementary schools. Information on the subject will be furnished on application to the Controller of the Savings Bank.

Special facilities are also afforded to depositors in the Post Office Savings Bank for making investments in Government Stock and for purchasing Annuities.

POST OFFICE TELEPHONES.—Secretary for Scotland, F. G. Milne, Edinburgh. Exchanges in Dundee, Broughty Ferry, Abernethy, Abernyte, Alyth, Auchterhouse, Bridge of Earn, Carnoustie, Comrie, Crieff, Cupar, Downfield, Errol, Fowlis, Gauldry, Glencarse, Inchture, Invergowrie, Kellas, Letham (Fife), Lundie, Meigle, Methven, Monifieth, Newbigging, Newburgh, Newport, Perth, Salmondsmuir, St Andrews, Scone, Tayport, Tealing, Wormit. District Manager, G. H. Taylor, Telephone house, Edinburgh; Local Offices, G.P.O., Meadowside, Dundee.

CALL OFFICES.—DUNDEE—Arbroath road (Ellengowan), Arklay street, Arklay Street Post Office, Bellfield street, Brantwood avenue, Caird Hall, City road, 25 Constitution road, Cotton road, Craig Pier, Craigie avenue, Dalgleish road (foot), 28 Dundonald street, East Station, Eastern Wharf, Ferry Road Post Office, Fish Dock, 34 Forfar road, Glenagnes road, 76 Hawkhill, Corner of Hawkhill and Perth road, High street (near Church lane), Hill Street (School Grounds), Hilltown Post Office, Foot of Hilltown, Kidd's Rooms (South Lindsay street), King George Wharf, Kingsway Traffic Circus, Laurelbank, Lochee road (Tramway Shelter), Magdalen green, Market street, Maryfield Post Office, 12 Meadowside, 125A Nethergate, Nethergate (Kiosk), 21 Park avenue, 272 Perth road, 4 Polepark road, Post Office (Meadowside), Princes street (Post Office), 26 Reform street, Roseangle, 96 Rosebank street, St Andrew's street, St Paul's Cathedral Church, High street, Stirling terrace, Stobswell, 70 Strathmartine road, Strathmartine road and Caird avenue (corner), Tay Bridge Station, Thorter row, 3 Wellgate, Westport, West Station, Whitehall Crescent Post Office. LOCHEE.—Post Office, High street. INVERGOWRIE.—County place (Paterson's land), Street Kiosk. BROUGHTY FERRY.—Post Office, Baldovie Post Office, Barnhill Station, Barnhill Post Office, Broughty Ferry Station, Castle street, Dundee road, St Vincent street, West Ferry Post Office. GAULDRY.—Post Office. NEWPORT.—East Station, Pier, Union street, West Station. WORMIT.—Newburgh road (3 offices). TAYPORT.—Post Office, Station. DOWNFIELD.—Cloan road and Railway Station. MONIFIETH.—High street, Exchange, Station. MONIKIE.—Post Office. CARNOUSTIE.—Post Office, Brown street, Church street, Links avenue, Lochty street, Carnoustie, Easthaven, and Barry Stations. FIVE MILE HOUSE.—Muirhead of Liff. FOWLIS. KELLAS.—Murroes. WELLBANK.—Post Office. LUNDIE.—Post Office. NEWBIGGING.—Post Office. CRAIGTON.—Post Office. TEALING.—Post Office. STRATHMARTINE.—Post Office.

THE USE OF TELEPHONES FOR SENDING TELEGRAMS AND EXPRESS LETTERS.—Any subscriber to a Telephone Exchange may telephone messages to a Post Office, so that these messages may be dealt with as Telegrams or Express Letters or Ordinary Letters; and Telegrams may be delivered by telephone instead of by messenger (if the subscriber has a registered telegraphic address). Telegrams may also be addressed to the telephonic addresses of Exchange subscribers for delivery by telephone. The address must comprise the subscriber's name, thus—"Jones, Midland 245, Birmingham," or "Jones, Hull 245."

The charges for taking down and delivering a telephonic express letter are:—(1) Local or trunk fee for telephone call made to the office at which the letter is written down, plus (2) writing down fee, 3d for 30 words and 1d for every 10 words or part thereof in excess of 30, plus (3) charge for delivery, viz.: 6d a mile or part thereof. The charges for ordinary telephone letters are:—(1) As above; (2) as above; (3) ordinary postage. Any subscriber to a Telephone Exchange may obtain the services of an express messenger by telephoning to the nearest Post Office.

TOWN SUB-OFFICES.

At all of which Money Order and Savings Bank Business can be transacted.

Collection of Letters from Sub-Offices and Letter Boxes.

	A.M.	A.M.	A.M.	P.M.	P.M.	P.M.	P.M.	P.M.	P.M.	P.M	Sunday.
Arklay Street, 118, ...	5 0	8 0	11 45	2 30	3 30	—	5 0	6 30	8 15	—	12 NOON
Blackness Road, 183, ...	5 0	8 30	11 45	1 45	3 0	4 0	5 15	6 45	8 45	—	11 30 A.M.
Dundonald Street, 28, ...	5 0	8 30	11 45	1 30	2 30	3 30	5 0	6 30	8 15	—	12 NOON
M Downfield, ...	5 0	8 30	noon	—	2 45	—	5 30	—	8 30	—	12 NOON
Fairmuir, ...	5 0	8 30	11 30	2 0	2 30	—	5 0	6 30	8 15	—	12 NOON
T Ferry Road, 92, ...	5 0	8 30	11 45	1 30	2 30	3 30	5 0	6 30	8 15	—	11 45 A.M.
T Hawkhill, 76, ...	5 0	8 30	11 45	1 45	3 0	4 0	5 15	6 45	8 45	—	12 NOON
T Hilltown, 148, ...	5 0	8 30	11 45	1 45	3 0	4 0	5 15	6 45	8 45	—	12 NOON
King Street, 83, ...	5 0	8 30	11 45	1 30	2 45	3 45	5 0	6 30	8 30	—	11 45 A.M.
M Lochee, High street, ...	5 0	8 30	—	12 45	2 30	—	4 45	6 45	8 30	—	12 NOON
Lochee Road, 156, ...	5 0	8 30	11 45	1 30	2 45	3 45	4 45	6 30	8 15	—	11 45 A.M.
Logie, 5 Cobden street, ...	5 0	8 30	11 45	—	3 15	—	4 45	6 30	8 15	—	11 45 A.M.
T Maryfield, 205 Albert street, ...	5 0	8 30	11 45	1 30	2 45	3 45	5 0	6 30	8 30	—	12 NOON
Murraygate, 29, ...	5 0	8 30	11 45	1 30	2 30	3 30	5 0	6 30	7 30	3 15	12 NOON
T Nethergate, 125a, ...	5 0	8 30	11 45	1 45	2 45	3 45	5 15	6 45	7 45	8 30	12 NOON
T Perth Road, 272, ...	5 0	8 30	11 45	1 30	2 45	3 45	5 0	6 30	8 30	—	12 NOON
T Princes Street, 169, ...	5 0	8 30	11 45	1 30	2 45	3 45	5 0	6 30	8 30	—	11 45 A.M.
Strathmartine Road, 77, ...	5 0	8 30	11 45	1 30	2 30	3 45	5 0	6 30	8 30	—	12 NOON
Victoria Road, 86, ...	5 0	8 30	11 45	1 45	3 0	4 0	5 15	6 45	8 45	—	12 NOON
T Whitehall Crescent, 8, ...	5 0	8 30	11 45	1 30	2 30	3 30	5 0	6 30	7 30	8 15	12 NOON

Delivery in Dundee commences, ..	A.M. 7 0	A.M. 10 15	P.M. 2 0	P.M. 4 15	A.M. 7 0

T—Telegraph Money Orders are issued but not paid. *M*—Telegraph Money Orders are issued and paid.

Town Deliveries—7 a.m., 10.15 a.m., 2 p.m., and 4.15 p.m.

2 p.m. and 4.15 p.m. Deliveries and 2.45 and 3.45 p.m. Collections suspended on Saturday. Afternoon Delivery on Saturdays commences 1.30 p.m. and box closes 1.15 p.m.

ARRIVAL OF MAILS—POST OFFICE, DUNDEE.

Arrivals from	Hour of Arrival.	Hour of Delivery.
	A.M.	A.M.
Aberdeen,	2 0	7
London Day Mail, England, Edinburgh, Falkirk, Glasgow, Perth, Highlands, and South of Scotland,	3 30	
Belfast, Leeds, London, Edinburgh, and South of Scotland, Newcastle, York, and England generally,	5 50	
Carlisle, Inverness, Perth, Highlands,		
London Night Mail, England, Birmingham, Liverpool, Manchester, Crewe, Preston,	7 0	Callers' Deliv'ry 8.30 to 9*
Aberdeen, Arbroath,	8 5	
N.E. of England, Kirkcaldy, York, St Andrews,	8 55	
Forfar, Kirriemuir, Carnoustie, Monifieth,	9 20	10 15
Broughty Ferry,	9 45	
Belfast, Perth, Glasgow,	10 0	
Tayport, Wormit, Newport,	9 55	
Edinburgh, London, Leven, Cupar,	9 45	
Glasgow, Perth, England Midland Counties, London,	11 45	
Dunfermline, Edinburgh, Aberdeen, Montrose,	11 45	
	P.M.	P.M.
Broughty Ferry, Carnoustie, Monifieth, Arbroath, Crieff, Invergowrie, Longforgan, Stirling, St Andrews,	12 45	2 0
Broughty Ferry, Carnoustie, Monifieth, Tayport, Wormit, Perth,	2 20	4 15
Aberdeen, Arbroath, Montrose, Dunfermline, Leven,	2 55	
Brechin, Forfar, Kingennie, Kirriemuir, Monikie,	3 15	
Alyth, Blairgowrie, Newtyle, Meigle, Coupar Augus,	3 50	
Cupar, Edinburgh, Glasgow, St Andrews, Ireland, Kirkcaldy, Ladybank,	3 20	
Edinburgh, London, Newcastle, England Eastern Counties,	3 45	
Inchture,	3 45	
Broughty Ferry, Carnoustie,	5 10	7 A.M.
Invergowrie, Kilmany,	5 20	
Aberdeen,	5 55	
Arbroath, Broughty Ferry, Carnoustie, Monifieth,	6 20	
Leuchars,	6 45	
Newport,	7 0	
Aberdeen, Arbroath, Montrose, Blairgowrie, Alyth, Meigle,	7 45	
Glasgow, Perth,	7 35	
Brechin, Forfar, Kirriemuir, Broughty Ferry, Carnoustie,	8 10	
Cupar, Edinburgh, Ladybank, London, Anstruther, St Andrews, Kirkcaldy,	8 30	
Glasgow, Birmingham, Liverpool, Perth, Stirling, Falkirk, Highlands,	9 0	
Aberdeen,	9 30	
Dunfermline, Edinburgh, Glasgow,	10 30	
Arbroath,	10 40	

* This applies to mail due at 7 a.m. only.

DESPATCHES.	Latest Time for Posting.
Edinburgh, Glasgow, and Scotland generally, ...	3 15 A.M.
Broughty Ferry, Carnoustie, Monifieth, Aberdeen, Arbroath, Montrose,	4 45 ,,
Fifeshire Towns, ...	5 15 ,,
Monikie, Kingennie, Invergowrie, Longforgan, Newport, Tayport, Wormit, Guardbridge, Leuchars, Inchture, ...	6 15 ,,
London, Edinburgh, Glasgow, England generally, Foreign, ...	7 0 ,,
St Andrews, Cupar, Kilmany, Newport, Tayport, Wormit, Perth, ..	8 0 ,,
Aberdeen, Arbroath, Edinburgh, London, Broughty Ferry, ...	8 45 ,,
Monifieth, ...	9 15 ,,
Carnoustie, Invergowrie, Perth, Newport, ...	10 0 ,,
Stirling, Glasgow, West of Scotland, England, Edinburgh, Aberdeen, Montrose, Brechin, Forfar, Kirkcaldy, East of Fife, ...	11 0 ,,
Dunfermline, West of Fife, ...	11 45 ,,
Glasgow, Perth, Leuchars, Edinburgh, North-East England, St Andrews, Cupar, Ladybank, ...	†1 45 P.M.
Forfar, Kirriemuir, Carnoustie, Broughty Ferry, Monifieth, Newport, Tayport, Wormit, ...	2 15 ,,
Edinburgh, Aberdeen, Arbroath, Montrose, ...	†3 0 ,,
Alyth, Coupar Angus, Meigle, Newtyle, Blairgowrie, Invergowrie, ..	3 0 ,,
Foreign, Glasgow, West of Scotland, England (except North-East), London, ...	†4 0 ,,
Edinburgh, South-East of Scotland, England (North-East), ...	5 0 ,,
Dunfermline, Cupar, ...	5 30 ,,
London, England Mid, South, West, Glasgow, Perth, Scotland (West, South-West), Ireland, Belfast, Manchester, ...	‡6 0 ,,
Kirkcaldy, Leeds, Newcastle, Sheffield, Edinburgh, North-East England, Liverpool, ...	6 45 ,,
Aberdeen, Arbroath, ...	7 30 ,,
London, All England, Edinburgh, Glasgow, Perth, Oban, Stirling, Scotland (South-East, South-West), Ireland, Foreign, ..	†8 15 ,,
North of Scotland generally, Forfar, Brechin, Perth, ...	*9 15 ,,
Stirling, ...	*11 0 ,,
SUNDAY.	
London, England (Midlands and West Coast), Foreign, ...	†2 15 P.M.
North of Scotland generally, Forfar, Elgin, Inverness, Perth, ..	†2 15 ,,
London, England generally, Foreign, Edinburgh, Glasgow, Scotland (South-West and South-East), and West, ...	†4 15 ,,

PRINCIPAL FOREIGN DESPATCHES.

CAPE MAIL—8.15 p.m. Thursdays.

CANADA AND U.S.A. GENERALLY—10.45 a.m. on Tuesdays and Fridays, with supplementary mails at 4 p.m. on those days (*via* Southampton); also occasionally 8.15 p.m. on Fridays *via* Glasgow or Liverpool, as opportunity offers.

INDIA—8.15 p.m. Wednesdays (India generally).
,, Bengal Province (including Calcutta City), 7 a.m. Thursdays.

† Late fee, 15 mins. longer. ‡ Late fee, 35 mins. longer.

* Except Saturday.

BOX CLOSING FOR TOWN DELIVERIES—6.45 A.M., 10 A.M., 1.45 P.M., 3.45 P.M.

COLLECTION OF LETTERS FROM PILLAR AND WALL BOXES.

	A.M.	A.M.	A.M.		P.M.	P.M.	P.M.	P.M.	P.M.	P.M.	P.M.	P.M.	Sun.
Ancrum Road, ..	5 0	8 30	11 45	—	—	—	—	4 45	—	6 45	—	8 30	11 45a
Ann Street, 150, ..	5 0	8 30	11 45	—	1 45	3 0	4 0	5 15	—	6 45	—	8 45	Noon
Arbroath Road, ..	5 0	8 30	11 45	—	1 30	2 30	3 30	5 0	—	6 30	—	8 15	Noon
Arklay Street (Top)	5 0	8 0	11 45	—	—	2 30	3 30	5 0	—	6 30	—	8 15	Noon
Blackness Road, 183,	5 0	8 30	11 45	—	1 45	3 0	4 0	5 15	—	6 45	—	8 45	11 30a
Blackness Avenue, ..	5 0	8 30	11 15	—	—	2 45	—	5 15	—	—	—	8 45	11 30a
Blackscroft (West),	5 0	8 30	11 45	—	1 30	2 30	3 30	5 0	—	6 30	—	8 15	11 45a
Brook Street, ..	5 0	8 30	11 45	—	1 45	2 45	3 45	4 45	—	6 30	—	8 15	11 30a
Church Street, ..	5 0	8 30	11 45	—	1 30	2 30	4 0	5 15	—	6 45	—	8 45	Noon
*Clive Rd.(Kingsw'y)	5 0	8 30	—	—	1 30	—	—	4 45	—	—	—	8 30	Noon
C'nstitution Rd.(Top)	5 0	8 30	12 30	—	1 45	3 0	4 0	5 0	—	6 30	—	8 30	Noon
Constitution Rd., 61,	5 0	8 30	12 30	—	1 45	3 0	4 0	5 0	—	6 30	—	8 30	Noon
*Coupar Angus Rd.,	5 0	8 0	11 15	—	—	—	—	4 45	—	—	—	8 30	—
Cowgate, 18, ...	5 0	8 30	11 45	—	1 30	2 45	3 45	5 0	—	6 30	7 30	8 30	11 45a
*Cox St., Downfield,	5 0	8 30	—	Noon	—	2 45	—	—	—	5 30	—	8 30	—
Craigie Terrace, ..	5 0	8 30	10 30	—	—	2 30	—	5 0	—	—	—	8 15	11 45a
Craigiebank, ..	5 0	8 30	10 45	—	—	—	3 0	5 0	—	—	—	8 15	11 45a
Dalkeith Road, ..	5 0	8 30	11 0	—	1 30	—	3 30	5 0	—	6 30	—	8 15	Noon
Dock St. (Customhse)	5 0	8 30	—	Noon	1 30	2 30	3 30	5 0	—	6 30	7 30	8 15	Noon
Downfield Road, .	5 0	8 30	—	—	1 30	2 45	—	5 30	—	—	—	8 30	Noon
Dudhope Church, ..	5 0	8 30	11 45	—	1 30	2 45	3 45	4 45	—	6 30	—	8 15	11 45a
East Station, ..	5 0	8 30	—	Noon	1 30	2 30	3 30	5 0	—	6 30	7 30	8 15	Noon
Erskine Terrace, ..	5 0	8 30	11 30	—	2 0	—	3 45	5 0	—	—	—	8 30	Noon
Glamis Road, ..	5 0	8 30	11 0	—	—	—	2 30	4 30	—	—	—	8 30	Noon
Hawkhill, 123, ..	5 0	8 30	11 45	—	1 45	3 0	4 0	5 15	—	6 45	—	8 45	Noon
Hawkhill, 190, ..	5 0	8 30	11 45	—	1 45	3 0	4 0	5 15	—	6 45	—	8 45	Noon
High Street, ..	5 0	8 30	11 45	—	1 30	2 30	3 30	5 0	—	6 30	7 30	8 15	Noon
High Street, Lochee,	5 0	8 30	11 30	—	—	—	—	4 45	—	—	—	8 30	Noon
Hilltown (Foot), ...	5 0	8 30	11 45	—	1 45	3 0	4 0	5 15	—	6 45	—	8 45	Noon
Inverary Terrace, ..	5 0	8 30	12 15	—	1 30	—	3 45	5 0	—	—	—	8 30	Noon
Kinnaird Street, 2, ..	5 0	8 30	12 15	—	1 45	3 0	3 45	5 15	—	6 45	—	8 45	Noon
*Kirk Street, L'chee,	5 0	8 30	11 15	—	—	—	—	5 0	—	—	—	8 30	—
Kirkton Rd., D'field,	5 0	8 30	—	—	1 30	—	—	5 30	—	—	—	8 30	Noon
Law Street, . ..	5 0	8 30	12 15	—	1 45	—	3 45	5 0	—	—	—	8 30	Noon
*Liff Road, Lochee,	5 0	8 30	11 15	—	—	—	—	4 45	—	—	—	8 30	—
*Lintrathen Gardens,	5 0	7 45	11 30	—	—	3 0	—	5 0	—	—	—	8 30	Noon
L. M. & S. Rly. Stn.	5 0	8 30	11 45	—	1 45	3 0	4 0	5 15	—	6 45	7 30	8 45	Noon
Magdalen Green, 53,	5 0	8 30	11 30	—	1 30	2 30	3 30	5 0	—	6 30	—	8 15	Noon
Magdalen Yd. Rd., 31,	5 0	8 30	11 45	—	1 30	2 30	3 30	5 0	—	6 30	—	8 15	Noon
Mains Road, ...	5 0	8 30	11 45	—	1 30	2 30	4 0	5 15	—	6 45	—	8 45	Noon
Milnbank Road, 93,	5 0	8 30	11 45	—	1 45	2 45	3 45	4 45	—	6 30	—	8 15	11 30a
Moncur Crescent, ..	5 0	8 30	11 30	—	1 30	2 30	3 30	5 0	—	6 30	—	8 30	Noon
Muirfield Street, ..	5 0	8 30	—	—	1 45	2 45	—	5 30	—	—	—	8 30	Noon
Nethergate, 63, ..	5 0	8 30	11 30	—	1 45	3 0	4 0	5 15	—	6 45	7 45	8 45	Noon
Newport Boat, ..	—	9 45	10 15	—	1 15	2 45	—	5 45	—	6 45	7 15	—	10 45a
North Lindsay St., ..	5 0	8 30	11 45	—	1 45	3 0	4 0	5 15	—	6 45	—	8 45	Noon
Osborne Place, ..	5 0	7 45	11 15	—	1 30	2 30	3 30	5 0	—	6 30	—	8 15	Noon
Park Avenue, ..	5 0	8 30	11 45	—	1 30	2 30	3 30	5 0	—	6 30	—	8 30	Noon
Perth Road, S.O., 272,	5 0	8 30	11 45	—	1 30	2 45	3 45	5 0	—	6 30	—	8 30	Noon
Pitkerro Road, ..	5 0	—	11 30	—	2 0	(Sat 1 15)		—	—	—	—	8 30	—
*Pitalpin St., Lochee	5 0	8 0	11 30	—	—	—	—	5 0	—	—	—	8 30	—
*Provost Road (Top),	5 0	8 30	Noon	—	—	—	3 0	5 0	—	6 30	—	8 15	Noon
Redcroft, W.B., ..	5 0	8 30	11 0	—	—	3 0	—	—	—	—	—	8 30	Noon
Roseangle (Top), ..	5 0	8 30	11 45	—	1 30	2 30	3 30	5 0	—	6 30	—	8 15	Noon
Royal Exchange, ..	5 0	8 15	—	Noon	1 30	2 45	3 45	5 0	—	6 30	—	8 30	Noon
Shamrock Street, ..	5 0	8 30	11 30	—	2 0	—	3 45	5 0	—	—	—	8 30	Noon
*South Road, Lochee,	5 0	8 30	11 30	—	—	—	—	5 0	—	—	—	8 30	—
Stannergate, ..	—	7 30	10 45	—	—	—	—	5 0	—	—	—	8 15	—
*Strathmore Avenue,	5 0	8 0	11 45	—	—	2 30	—	5 0	—	—	—	8 30	Noon
Taybank, Ferry road	5 0	8 30	11 15	—	1 30	2 30	3 30	5 0	—	6 30	—	8 15	11 45a
Tay Bridge Station,	5 0	8 30	11 45	—	1 45	3 0	4 0	5 15	—	6 45	7 30	8 45	Noon
Tay Street, North, ..	5 0	8 30	—	Noon	1 45	3 0	4 0	5 15	—	6 45	—	8 45	Noon
Victoria Road, 100, ..	5 0	8 30	11 45	—	1 45	3 0	4 0	5 15	—	6 30	—	8 45	Noon
Westfield Place, ..	5 0	8 30	11 45	—	1 30	2 30	3 30	5 0	—	6 30	—	8 15	Noon
Westgrove Avenue,	5 0	8 30	11 30	—	—	3 15	—	5 0	—	—	—	8 30	Noon
Westpark Road, ..	5 0	8 30	11 0	—	—	3 0	—	5 0	—	—	—	8 30	Noon
Whitehall Cres., 8,	5 0	8 30	11 45	—	1 30	2 30	3 30	5 0	—	6 30	7 30	8 15	Noon
Windsor Street, 26, ..	5 0	8 30	11 15	—	1 30	2 30	3 30	5 0	—	6 30	—	8 15	Noon
Woodlands Terrace,	5 0	8 0	11 30	—	—	—	3 45	(Sat 5 0)		—	—	8 15	Noon

Deliveries—7 a.m., 10.15 a.m., 2 p.m. (Saturday 1.30), and 4.15 p.m.

* 5 A.M. Monday only. 2.45 and 3.45 p.m. Collections suspended on Saturdays.

BROUGHTY FERRY POST OFFICE, Queen street, Broughty Ferry.—Postmaster, D. Macarthur. MAILS—Despatches—Box closes for Dundee and other places generally at 6.0, 9.0, and 11.45 a.m.; London and South, 1.15 p.m., 3.30 p.m., 4.15 p.m., and 5.30 p.m.; General, 7.30 p.m. Parcels for same despatches accepted 9 a.m., 11.30 a.m., 1 p.m., 4 p.m., 5.15 p.m., and 7.15 p.m. Deliveries, 7 a.m., 10 a.m., and 3.45 p.m. (except Saturdays). Saturday, 4 p.m. to 5 p.m., Callers' Delivery. Sunday Despatch, 12.45 p.m.

On Sunday the Office is open for sale of Stamps and Telegraph business from 9 till 10 a.m. On Week-days the Office is open for general Postal and Telephone business from 8 a.m. to 7.30 p.m.

BROUGHTY FERRY—COLLECTION FROM WALL BOXES.

	A.M.	A.M.	A.M.	P.M.	P.M.	P.M.
Abercromby Street, ..	5 0	7 30	11 0	2 15	3 15	6 15
Abertay Street, ...	5 0	7 30	11 0	2 15	3 15	6 15
Barnhill P.O., . ..	5 0	7 45	Noon	2 30	3 30	6 30
Camperdown Street, ..	5 0	8 45	12 30p	2 30	4 30	6 30
Camphill, ...	5 0	8 15	12 15p	2 15	3 15	6 15
Castle Street, ...	5 0	8 0	11 30a	2 45	3 45	6 30
Duntrune Terrace, ..	5 0	7 30	11 30a	2 45	4 45	6 45
Ellieslea Road, ...	5 0	8 30	Noon	2 45	4 45	6 45
Forthill Road, ...	5 0	8 30	Noon	2 30	4 30	6 30
Harecraig, ...	5 0	7 30	11 0a	2 45	4 45	6 45
King Street, . ..	5 0	8 0	12 15p	3 0	5 0	7 0
Monifieth Road, ...	5 0	7 45	12 15p	2 30	3 30	6 30
Nursery Road, ...	5 0	8 30	Noon	2 30	4 30	6 30
Railway Station, ...	5 0	8 45	12 15p	2 45	3 45	6 45
St Vincent Street, ..	5 0	8 30	Noon	2 45	3 45	6 45
Seafield, ...	5 0	7 30	11 15a	2 30	4 30	6 30
West Ferry P.O., ...	5 0	8 45	12 15p	3 0	5 0	7 0
Westfield Road, ...	5 0	8 45	12 15p	3 0	5 0	7 0

On SATURDAYS there are no collections at 2.15 to 3.0 P.M. No Collections on SUNDAY.

RATES OF POSTAGE FOR LETTERS AND PARCELS ADDRESSED TO PERSONS SERVING WITH HIS MAJESTY'S FORCES AT HOME OR ABROAD.—His Majesty's Forces stationed in the British Islands and His Majesty's Ships in Home Waters—The ordinary inland rates apply to all kinds of postal packets. In the case of parcels the words "In Home Waters" must be added after the name of the ship; but the use of the proper postal address for a ship in home waters will result in earlier delivery. Every parcel must bear on the cover the sender's name and address.

H.M. TROOPS ABROAD.—LETTERS—Generally speaking, the rate for letters is the ordinary rate for the country of destination.

PARCELS—H.M. Ships outside Home Waters—3 Lbs., 1s 3d; 7 Lbs., 2s 6d; 11 Lbs., 3s 3d; 22 Lbs., 6s. China Command, Shanghai Area—3 Lbs., 2s 3d; 7 lbs., 3s 3d; 11 lbs., 4s 3d; 22 lbs., 7s. Parcels for soldiers serving elsewhere are subject to the same conditions as those for civilians in the same country.

Any letter, parcel, or other postal packet addressed to one of His Majesty's ships should be addressed—H.M.S. (name of ship), c/o G.P.O., London, E.C.1. In the case of parcels the words "In Foreign Waters" must be added after the name of the ship. Every parcel must bear on its cover the sender's name and address. Parcels may not be addressed "c/o Admiralty."

H.M. Ships in Foreign Waters—The imperial rates, viz., 1½d for first oz., and for each additional oz. 1d., will apply. Postcards 1½d each. Newspapers and printed papers, ½d for 2 oz.

INLAND REVENUE STAMPS, &c.—

The following Inland Revenue Stamps:—Bill Stamps, Bankruptcy Stamps, Contract Stamps, Foreign Bill Stamps, Civil Service, Law Court, Register House, Estate Duty, Transfer Stamps, Deed Stamps, Patent Medicine Stamps, Coffee Labels, Patent, Design, and Trade Mark Stamps and Forms, Dog and Gun and Wireless Licenses, may be purchased at the Post Office.

STREET DIRECTORY.

See List of Streets, Squares, &c., at beginning of Directory.

Numbering of Streets.—In Dundee it has hitherto been the practice to number the Streets with the odd numbers on the *right* hand side of each street, and the even numbers on the *left*. In the Directory, therefore, the names have been arranged in the same way—the *odd* numbers first, 1, 3, 5, 7, &c., then the *even* numbers following in the reverse direction, as 8, 6, 4, 2. The Broughty Ferry Streets, however, are so arranged that the order of the buildings begins on the *left* hand side of the street, returning on the *right* hand side in the reverse direction. This should be kept in mind when consulting the Directory.

The List of Streets, Squares, &c., on page 18 (which has reference letters to denote the position of each street on the Plan of Dundee, and reference numbers and letters to indicate Registration Districts and Ward Boundaries) will be found serviceable in determining the situation of any required locality.

ABBOTSFORD PLACE.

PEDDIE STREET.

1 Steedman, Robert, labourer
... Arnott, Robert, slater
3 Gibson, Frederick, baker
... M'Leod, Elizabeth
... Blackwood, Fred., salesman
... Norrie, Keith, busdriver
... Tosh, John, baker
... Quirk, Thomas, electrician
... Moyes, Alexander, baker
5 Robertson, Chas., bar manager
... Brown, George S., engineer
... Conacher, Hugh, joiner
... Bannerman, Norman, baker
... Smith, George S., stereotyper
... Small, Mrs Margaret N.
7 Petrie, Malcolm, engineer
... Forbes, Mrs James
... Flynn, John, baker
... Anderson, John
... Graham, John, storekeeper
... Anderson, John L., newsagent
... Adamson, George, manager
... Robertson, Charles, barman
9 Brown, James S., joiner
... Mitchell, George D., mechanic
... Winter, Mrs Helen
... Liney, Albert C., civil servant
11 Watt, John
... Coupar, John, stationer
... Maclean, Charles S., foreman compositor
... Gillan, Alexander P., grocer
13 Moore, George, enginedriver
... Kidd, John, tenter
... Stone, William, weaver
... Ross, James, shipping clerk
... Cumming, Wm., billiard room proprietor
15 Crawford, John, yarndresser
... Craig, Robert, foreman
... Gibson, Robert W., haulage contractor
... Reid, Norman, clerk
... Gourlay, Mrs Jessie
17 Wood, William, head clerk
... Bernard, Thos. M., blacksmith
19 M'Cormack, Frank, enginedvr.
... Baxter, Mrs Elizabeth
... Fenton, David, foreman
... Quinn, P. B., painter
... Haxton, William, clerk
... M'Rae, James, manager
21 Boyd, David, gardener
... Grassie, Alfred, foreman
... Craig, James, insurance agent
... Fairley, Mrs Helen
... Thomson, Robert, factory clerk
... Cathro, David E., clerk
20 Lawson, Archibald, contractor
... Marra, Nicholas, secretary
... M'Walter, William, telephone engineer
... Pyott, Donald, church-officer
... Rennie, Andrew
... Badenoch, Mrs J.
... Patrick, David M., clerk
18 Arnott, James, agent
... Monaghan, John, car conductor
... Marr, David, fireman
... Folan, John, shoemaker
.. Wishart, Robert, compositor
... Dickson, David, supervisor
... Wishart, Miss Isabella
... Pitkeathly, Mrs Alexander
16 Matthew, George, ironplaner
... Lornie, James, clerk
... Adams, Frank J., ironmonger
... Finlayson, Adam, compositor

16 Clark, Adam, compositor
14 M'Gregor, William, labourer
... Kidd, James, milk salesman
... Chalmers, John, engineer
... M'Leod, Allan, printer
... M'Ritchie, David, foreman
... Thompson, David, overseer
12 Lonie, William, plater
... Quinn, Thomas, insur. agent
... Matthew, Mrs Margaret
... Dickens, Harry, cinema mangr.
... Wilson, Henry B., baker
.. Smith, Miss, teacher
10 Thoms, Peter, frenchpolisher
... Wilkie, Robert, wood machinist
... Young, George, yard inspector
... Payne, James B., overseer
... Grimes, Mrs Catherine
8 Nelson, Thomas, butcher
... Doig, Charles, baker
... M'Glashan, James, clerk
... M'Donald, Simon, photographr.
... Nicoll, Wm., enginedriver
... Wood, James, railway clerk
6 Mulvey, Michael, pavior
... Kyle, John, assistant overseer
... Simpson, Harry, busdriver
... Wallace, Joseph, machineman
... Wallace, John C., engineer
... Lamb, William, tobacconist
4 Wallace, Mrs Catherine
... Roy, George, fruiterer
... Watt, R. Fisher, spirit merchant
... Angus, George C., pipelayer
... Peters, James
... Doyle, Patrick, tanner
2 Fenton, Robert, turner
... Dunsmore, James, barman
... Robb, Eleanor, dairykeeper
... Webster, A. E., tailor

ABBOTSFORD STREET.

BLACKNESS ROAD.

1 Cargill, John, enginedriver
... Ames, Ernest, engineer
... Boswell, David, enginedriver
... Pickard, John, assist. registrar
... Wilson, Andrew, chemist
... Wilson, Helen, grocer
3 Ramsay, John, traveller
... Moyes, Alexander, baker
... Forbes, Hugh, stereotyper
... Moncur, Robert, grocer
5 Boyd, John, railway worker
... Hendry, Charles, fireman
7 Abbot, William, yardsman
... Simpson, Abel, chauffeur
7 Lochead, Thomas, tenter
9 Blackwood, Thomas, engineer
... Miller, William D., plumber
... Emsley, James, printer
55 Petrie, John, coal merchant
... Southern, Mrs J. T., grocer
... Dodds, Harold S., chauffeur
... Bell, Jane
... Honeyman, Miss Isabella
... Brown, David, tobacconist
... Macfarlane, Douglas, salesman
57 Anderson, Jas., car conductor
... Smart, D. H., watchmaker
... White, Mrs B.
... Hutcheson, Mrs
... Paterson, David, enginedriver
... Murphy, Edward
... Henderson, G. W., woodturner
60 Rosemond, Robt., warehouseman
... Gouick, John, hacklemaker
... Landsman, Mrs John
... Wilkie, James, blacksmith
... Coupar, Douglas K., assurance agent
... Herd, David R.
58 Dick, W. B., builder
... Dale, James F.
... Kiddie, Robert, baker
... Anderson, Robert
... Hill, Alex. Stuart, artist
... Anderson, Charles D., clerk
28 Thistle Harriers' Clubroom
24 Nicholson, Mrs Jessie
... Gibson, John, postman
... Selbie, James, guard
... Crammond, Mrs I.
... M'Walter, Samuel P.
22 Thomson, Webster, compositor
... Mitchell, James, tenter
... Todd, David, bricklayer
... M'Kenzie, John, salesman
... Robbie, Alexander, baker
... Lawrie, Robert, baker
20 Hogg, Dickson, clerk
... Powrie, T., garage attendant
18 Smith, James A., mechanic
... Smart, George, clerk
... Pitkeathly, Mrs Isabella
... Murphy, Mrs Isabella
16 Hynd, Alexander, scavenger
... Grieve, Walter
... Crichton, Mrs H., spirella agent
14 Gardner, Joseph, bricklayer
... Eggo, Arthur, chauffeur
... Christie, John, fish porter
... Lornie, Isabella, housekeeper
... Webster, James, overseer

ABERCROMBY STREET.

BARNHILL.

1 Barbour, Richard E., surveyor
3 Lowden, Mrs Christina A. W.
5 Latto, David, dep. town clerk
Panmure terrace here
Hamilton street here
16 Sim, Robert, warehouseman
Gordon street here
10 Smith, Andrew, chauffeur
8 Maclaren, John T.
Invermark terrace here
6 Morris, William, church-officer

ABERTAY STREET.

BARNHILL.

9 Henson, A. F., chauffeur
Reres road here
Camphill road here
21 Barnes, Misses
Strathmore street here
EDZELL STREET
Arnot, Raymond, nurseryman
23 Croll, D. & W., Ltd., nurserymen
28 Mitchell, Wm., land steward
26 Webster, Andrew, gardener
24 Walker, Miss H. J.
22 Ogilvie, Mrs C.
Hamilton street here
18 Bowie, Geo., market gardener
Panmure terrace here
10 Hall-Few, Mrs
8 Hardie, Mrs R. L.

ADDISON ROAD.

BROUGHTY FERRY.

1 Rorke, Robert M., agent
... Rorke, R. Manners, insur. insp.
3 Suttie, Mrs Agnes
5 Greenfield, Miss
6 Elder, David, engineer
4 Dakers, Mrs J. G.

ADELAIDE PLACE.

LAW STREET.

Dudhope Bowling Green
3 Reid, Alexander S.
5 Swayne, Arthur, excise officer
7 Johnston, William, grocer
Minard crescent here
17 Rubislaw—
Wm. Salmond, civil engineer
19 Fermata—
W. S. Edward, theatre propr.
Arthur B. Edward, motor engineer
21 Dunbreich—
D. T. Patterson, builder
25 Reid, David, pianotuner
29 Brown, Misses A. & T., dairykps.
... Brown, Misses E. & M., tobacconists
44 Stevenson, Wm., landscape gdr.
22 Henderson, Miss
Law street here
20 Mathers, David B., hotelkeeper
18 Pitdun—
Mrs J. H. F. Henderson
16 Hunt, Mrs Henry J.
14 Wright, Mrs
... Wright, William, traveller
12 Neill, D. W.
10 Private Nursing Home; Miss A. Suttie, principal
... Suttie, Mrs James
8 Adams, David B., grocer
... Adams, Misses
6 Wylie, Rev. G. MacLean
4 Beal, Rev. Edward
2 Anderson, Mrs L.

ADELAIDE TERRACE.

LAW STREET.

1 Lowden, E. J. B., electrician
2 Brush, John W., carpet manfr.
3 Howe, Rev. J.
4 Elder, Miss
5 Rodger, Misses M. and E.
6 Johnston, G. A., grocer
7 M'Crone, David, baker
8 Low, Alex. S., joiner
9 Dewar, Andrew, manager
10 Cappell, Professor D. F.

AIRLIE PLACE.

PERTH ROAD.

1 University College Hostel for Women Students; Mrs Stewart Campbell, warden
3 Thornton, Dr Robert
5 Kerr, Dr Charles
7 Macklin, Dr A. H.
9 Alexander, Rev. V. C.
11 Halley, Mrs George
... Halley, Lucy, music teacher
13 Tierney, Dr T. B.
15 Kinnear, Dr John
17 Weir, William L., solicitor
... Hay, Mrs William
... Fenton, Mrs Jane
... Reid, Mary M. L.
... Gow, John
... Lindsay, R. M., elect. contractr.
19 Fisher, D., skin merchant
.. Mackenzie, Mrs J. A.
... Ormond, James, teacher

19 Martin, Alexander, confectr.
... Pickles, H., warehouseman
... Gillis, Samuel, cabinetmaker
... Whitelaw, Mrs E. M.
21 Coldwell, Miss Isa
... Ogilvie, Mrs Robina
... Ogilvie, Alex., clerk
... Baird, Charles, traveller
... Baird, J. Mason, organist
... Hutton, Robert, grain merchnt.
... Low, Wm. Elder, overseer
... Nicoll, D. B., P.O. overseer
Airlie terrace here
24 Black, Wm. D., motor salesman
22 Lee, Miss Nelly
... Allan, William J., traveller
... Murray, Mrs Jane
... M'Donald, J., ret. police lieut.
... Terriss, Alexander, traveller
... Gunn, James, ret. assur. supt.
... Mitchell, John R., traveller
... Callaghan, John W., cutler
20 Noble, Miss Mary M.
... Cummings, Wm., pharmacist
... Cummings, Charles, pharmacist
... Richardson, Mrs James
... Petrie, David, representative
... Baxter, Mrs James
... Waters, Miss A. P.
18 Greig, Arthur S., butcher
... Johnston, Mrs Alexander
... Cant, Mrs Sara
... Mathew, John D.
... Mathew, James
... Ritchie, Mrs Spenser
16 Buist, Dr Robert Cochrane
14 Alexander, Mr R. C., surgeon
12 Whyte, Dr G. F., surgeon
10 Scott, A. A. B., ophthalmic surgeon
8 Kynoch, Miss Minnie
6 Beveridge, Dr Arthur J.
4 Foggie, Dr William E.
2 M'Gibbon, Professor John

AIRLIE TERRACE.

PERTH ROAD.

1 Bryson, James, tenter
2 Wood, Miss, music teacher
... Dawson, Mrs John
... Davidson, George, traveller
... Cathro, Charles, clerk
... Kerr, John, science student
... Shaw, James, motor engineer
3 Carroll, Maggie Allison, teacher
4 Greenshields, Thomas, traveller
... Millar, James C. D., hatter
... Binny, Mrs James
4 Guimarães, F. de S. Cruz, Brazilian vice-consul
... Barnet, Mrs A. G.
... Jolly, Robert, engineer
... Jolly, Alexander, clerk
... Fowlie, Hector M., bank agent
4A Paterson, George S.
5 Brunton, John N., bank teller
7 Feldman, Mrs George
... Donaldson, Mrs W. G., aparts.
... Kerr, Mrs E. D.
8 Spence, Misses
9 Thomson, Margaret, clerkess
... Johnson, Mrs Jessie
... Strachan, William, saddler
... Patullo, James, engineer
... Macaskill, Norman, traveller
10 Harley, Annie
... Dunbar, Mrs
... Glass, George G., journalist
... Hamilton, Mrs Margaret
... Hamilton, Robert, fire assessor
... Froebel, F. E. V., foreign corres.

ALBANY ROAD.

WEST FERRY.

The Croft—
James Fenton, solicitor
Fairfield road here
19 Dunella—
Mrs M'Connachie, priv. hotel
Neal M'Kechnie, chauffeur
21 Stewart, Mrs Agnes E.
Ellieslea road here
Newstead—
Kenneth S. Malcolm, manufr.
Claremont—
Wm. Boyd, retired director
40 Netherby—
Edward Fullerton, merchant
Balmyle road here
30 Encliffe—
Stephen M. Rae, accountant
28 Balcarres—
George Robertson
26 Cochrane, Mrs Alexander
24 Meredith, Cecil W., director
22 Cargill, David F., bleacher
20 Charlemont—Misses Mitchell
18 Invercraig—
W. W. Fairweather, tobacco manufacturer
Fairfield road here
10 Balnacraig—Thomas Herd
David H. Cameron, chauffeur
8 St Katherine's—
Mrs James S. Kennedy

ALBANY TERRACE.

DUDHOPE TERRACE.

1 Hutton, Mrs Alexander
2 Bradford, Mrs John S.
3 Whyte, John
4 Matthew, James, stockbroker
5 Young, Frank G., principal
6 Fraser, Rev. Alexander R.
7 Platt, Rev. Fred.
8 Banks, Miss E. H. T.
... Banks, H. K.
9 Sturrock, Robt. F., civil engr.
Law street here
10 Sunnylaw—
Sir Alex. Spence, grain mer.
11 Scott, Rev. Robert F. V.
12 Pollock, Mrs James
13 M'Lay, David B., city engineer
14 Lee, William J., engineer
15 Buist, Wm. H., cabinetmaker
16 Smith, William, boot manufr.
17 Hunter, Mrs David K.
18 Maclean, Rev. George M.
19 Soutar, Miss M. A.
20 Bain, Ian M., rector
21 Nairn, William, jutespinner
22 St Leonards—
Mrs Harry Stevenson
Harry T. Stevenson, dyer
23 Dick, Rev. David
24 Scott, John, builder
25 Simpson, Wm. T., accountant
26 Butchart, Alex., licensed grocer
... Butchart, Wm. E., lic. grocer
27 Marshall, John, manufacturer
28 Reid, Sydney E. F., city asses'r
29 M'Donald, Miss
30 Stevenson, John L., solicitor
31 Keill, Patrick, dyer
32 Rattray, Mrs Charles
33 Stuart, Miss J. Y.
34 Carsebrae—James S. Leslie
35 Carmichael, Mrs G.
36 Sharp, Mrs Andrew
37 Davie, George M., pharmacist
38 Morton, Mrs Robert
39 Lee, James C., engineer
40 Anderson, William C.
41 Allan, Andrew, headmaster
42 Whitford, Rev. Albert
43 Hutton, Geo. M., chartered C. E.
44 Tait, Charles W., secretary
45 Morrison, Miss M.

ALBERT ROAD.

WEST FERRY.

1 Mackay, Wm., ret. stationmstr.
3 Kidd, David, gardener
3 Hynd, Andrew, police constble.
Bayfield road here
7 Brackenbrae—
Alex. Thomson, manufacturer
William Benvie, gardener
9 Watson, Mrs R. L.
... Comline, Peter, gardener
11 Vinebank—
Miss Edith A. Macintyre
13 Taymount—
Alexander Wighton, merchant
William P. Spark, gardener
14 Mackay, Rev. R. J.
12 Barrett, Milton, police constable

ALBERT SQUARE.

(*See* MEADOWSIDE.)

ALBERT STREET.

PRINCES STREET.

1 Leighton, Robert, spirit mer
5 Greig Brothers, bakers
7 Aitken, Mrs John
... Tinley, Misses
... Taylor, John, motor mechanic
... Dorward, George, porter
9 Hoy, William, tobacconist
11 Stott, Joseph (Dundee), Ltd., cabinetmakers
13 Lilburn, Madge M.
... Airth, William, motordriver
... Johnston, David, grocer
... Alexander, David, clerk
15 Linton, B. M., dairykeeper
17 Fairweather, Adam, hairdresser
19 Forbes, Alexander, tobacconist
21 M'Inroy, Mrs J.
... Glassey, Thomas, timekeeper
23 M'Burney, James, tailor
25 Anastasio, Guiseppe, confectnr.
27 Fowler, George A., blacksmith
... Pattullo, James, painter
... Galloway, Wm., cabinetmaker
... Dargie, James B., clerk
... Dewar, Fred. J., mechanic
... Sturrock, Mrs Peter
29 Stewart, A. N., watchmaker
31 MacNaughton, I., c'ffeehse-kpr.
Raglan street here
41 M'Intosh, Alex., licensed groc
45 Phin, B. & M. H., fish merchts.
47 Byars, Mrs Eliza
... Byars, Robert, clerk
... Myles, Annie, fruiterer
.. Whyte, Peter, contractor
49 Burnett, Robert, baker
51 Kirkland, Miss, dairy produce
53 Myles, Annie, fruiterer

55 Bruce, Miss Louisa, newsagent
57 Morris, Stewart, spirit mercht.
61 Balfour, Mrs Mary, confectioner
63 Mackie, Jas., & Co., motor engrs.
... Sullivan, Mary, grocer
... Baxter, W. R., tinsmith
... Diamond, David, joiner
65 Lilburn, John A., bootmaker
67 Hume, Miss Annie, confectnr.
69 Murray, John, tailor
71 Linton, B. M., confectioner
... Mitchell, George, coppersmith
... Menzies, Stewart, joiner
73 Nicoll, David, licensed grocer
Craigie street here
75 Macklin, Dr Alexander H.
79 Buchanan, Dr William E. A.
81 Bisset, Dr Susan H.
83 Coomber, Stephen E., inspctr.
85 Buchanan, Dr T. King
87 Wilkie, William, millmanager
... M'Nab, Miss, house proprietrix
... Strachan, Mrs Jane
... Walls, Alex., marine engineer
89 M'Nab, Mrs John
93 Dobbie, Archibald, shoemaker
95 Kean, Duncan P., butcher
97 Esposito, Nicolas, fish restaurt.
99 Philip, James, confectioner
M'Gill street here
101 Ferguson, William, grocer
105 Sharp, Andrew, boilermaker
... Smith, Mrs Jane
107 Dye, W. & D., chimneysweepers
109 Scott, Miss Mary A., teacher
... Burnett, Douglas, plater's hlpr.
... Hirst, Andrew A., plumber
... M'Garry, Miss
111 Coupar, Miss Jean, confectioner
113 Dryden, D. S., chemist
Park avenue here
115 Low, Wm., & Co., Ltd., grocers
117 Taylor, Mrs John, draper
119 Scott, Charles, flesher
121 Buttercup Dairy Co., Ltd.
123 Taylor, Mrs John, draper
... Masterton, William S., joiner
... Dunn, Mrs Mary
... Hill, Alexander, engineer
... Elrick, Alexander, diesetter
125 Weir, M. C., newsagent
127 Wright, Margaret, milliner
129 Raitt, Guthrie, painter
131 Weir, Miss M., newsagent
... Anderson, Mrs
... Wilkie, David, manager
... Collier, James, pianotuner
... Hill, James, coal merchant
133 Peebles Brothers, Ltd., grocers
Cardean street here
165 Commercial Bank of Scot., Ltd.; A. S. G. Thomson, agent
167 Mill, Mrs Isabella
... Campbell, John, hairdresser
... Vickers, Richard, masseur
... Greig, Christopher, busdriver
... Galloway, James, cardriver
... Stobie, John, traveller
... Cairns, Henry
169 Malone, Thomas, boot repairer
171 Stout, Thos., Ltd., fish merchts.
173 Mathers, Miss Mary, dairykpr.
175 Simpson, Mrs R., draper
177 Smith, James, clerk
... Smith, A. Stanley, manager
... Innes, Alexander, fitter
... White, David, slater
179 Ingram, J. R., baker
185 Carnegie, Mrs Agnes
... Mitchell, Alexander B.
... Anderson, George M., baker
... Kinnear, Alex. M., saddler
... Macleod, Mrs Mary
... M'Tear, Alexander
... Robertson, Allan R., job. gardn'r
... Denham, Annie
191 Barrie, G. & P., Ltd., aerated water manufacturers
... Innes, Miss Bessie, produce dlr.
195 Snyder, Leonard, pork butcher
... Powrie, John G., clerk
... Morton, Mrs Isabella, lodgings
... Nairn, Joseph, commission agt.
... M'Farlane, Thos., spiritdealer
... Bowie, Robert S., draper
... Rollo, Dougall, plumber
... Robertson, Allan, clerk
.. Steel, Henry, baker
197 Smith, Hood, & Co., Ltd., coal merchants
... Lindsay, Mrs William
201 Paton, Graham, loco. fireman
... Rankine, Dr George
205 Killacky, Hugh, printer, and Sub-Post Office
207 Bain, David, funeral undertaker
... Marnie, Miss
... Fernie, Miss
... Rodger, Mrs A.
... M'Quattie, Mrs Jessie
... Balfour, Miss Isabella
209 Miller, J. W., ironmonger
211 Kidd, Andrew G., Ltd., bakers
213 M'Kenzie, Donald, grocer
... Welsh, Miss Isabella
... Hutton, James, engineer

Albert street—continued

213 Thomson, David, overseer
... Speedie, William, grocer
... Speedie, Georgina, confectioner
215 Johnston, G. A., Ltd., grocers
217 Matthew, Alex., & Son, butchers
219 Williamson, Joseph, chemist
221 Gardiner, James, cashier
... Hunter, William S., draper
... Anderson, John, chemist
... Yeaman, Jas., superintendent
... Clark, Robert A., sub-editor
... Wright, Miss Helen
... Reoch, Charles, overseer
... Wares, Angus, compositor
223 Nicoll, Helen, draper
225 Balfour, Mrs Helen, stationer
227 Sim, Robert, grocer
Stobswell here
Stevenson Brothers (Dundee), Ltd., dyers
Ogilvie Church
Eliza street here
170 Roberts, P. T., painter
168 Walker, Mrs Christina
... Guild, Mrs Agnes
... Falconer, Albert, cash clerk
... Marshall, Jane, fruiterer
... Tarbet, Mrs R.
166 Whyte, Mrs R., outfitter
164 White, Mrs B., fish merchant
162 Urquhart, David, confectioner
160 Whyte, Mrs Clara
... Leiper, James A., fishworker
... Dawson, Mrs
... Fraser, William, constable
... Bevan, Joseph, fireman
... Smith, Misses A. and E.
158 Lumsden, Miss, milliner
156 Ogg, James M., bootmaker
154 Geekie, David, hairdresser
152 Franchi, V., confectioner
150 Band, Alexander, stevedore
... Begg, Arthur, patternmaker
... Manners, George, blacksmith
... Manners, Miss M., stationer
... Barnett, David, jute stower
... M'Donald, Francis, millovers'r
... Macdonald, George, welder
148 Taylor, Miss M., dairykeeper
146 Leonard & Knox, bakers
144 Grewar. David, butcher
142 Mitchell, George, sawyer
... Sandeman, Andrew, manager
... White, Mrs B., fish merchant
... Naismith, Thomas, electrician
... Stewart, Robert, sawmiller
... Christie, Mrs J. W., restaurateur
140 Lindsay, R. M. (Dundee), Ltd., chemists
Balmore street here
138 Royal Bank of Scotland; James Sinclair, agent
136 Kettle, Donald, clothier
134 Brown, James, coal merchant
... Millar, William, compositor
... Sangster, Mrs J. S.
... Shepherd, Mrs Rhoda
... Leith, Gordon, dentist
... Phillips, Francis D., mechanic
... Fernie, Misses C. and D.
132 Rea, James, & Sons, grocers
Langlands street here
128 Hogg, Andrew E., tobacconist
126 Robertson, David N., baker
124 Marshall, Jane, fruiterer
122 Duncan, A., & Co., Ltd., bootmakers
120 Stewart, Phyllis F., fruiterer
118 Malloch, Mrs Elizabeth
... Thomson, Jas., church-officer
... Thomson, William, baker
... Fairweather, Mrs
... Easley, Fred, clerk
... Brown, Miss Helen
... Forino, Philip, confectioner
116 S. John Baptist Episcopal Ch.
104 Foulis, Robert, confectioner
102 Drummond, Emily, hairdresser
100 Anker, George, fishmonger
98 Horsburgh, David, contractor
... Watson, Jas., & Son, coal mers.
... Millar, William, grocer
... Mackie, Miss, dairykeeper
92 Couttie, James, & Sons, Ltd., confectioners
90 Anderson, Thomas, traveller
... Duncan, George, cardriver
88 Murray, John, butcher
86 Chalmers, Mrs B., newsagent
82 Dundee Eastern Co-Operative Society, Ltd., grocers
78 Paterson, Robt. B., hairdresser
76 Fergusson, Miss
... Ferguson, Duncan, clerk
.. Morris, John
... Stewart, Miss Mary
... Mill, William, dresser
... Herald, William, butcher
74 Brown, Miss Alice, fruiterer
72 Potts, J. S., butcher
70 Kidd, Andrew G., Ltd., bakers
66 Crichton, Euphemia, dairy produce dealer
64 Kydd Brothers, grocers
Arthurstone terrace here

52 Lawson, W. A., grocer
50 Sutherland, John W., newsagt.
48 Crow, Miss
... Lindsay, William, clerk
... Tyrie, Mrs James
... Rollo, George B., bar manager
... Fulton, Robert, secretary
... Kennedy, Frank M., clerk
... Barrie, Harry A., traveller
... Wynd, Hilda, dress specialist
... Dunbar, Miss R., poulterer
... Briggs, Miss M., saleswoman
... Smith, Walter, clerk
... Dunbar, George
46 Craig, James, chemist
44 Buttercup Dairy Co., Ltd.
42 Gibb, George, fruiterer
40 Craig, Miss A.
... Kilcullen, M.
... Stronner, James, gas inspector
... Munro, Miss Anna, cashier
... Y.W.C.A. Rooms
... Winton, Miss Elizabeth, grain merchant
38 Duncan, David D., cabinetmkr.
36 M'Murtrie, Miss Mary, confectioner
34 Grieve, David B., clerk
... Himsworth, Mrs
... Brown, John, patternmaker
... Easley, Mrs Jessie
... Craig, Miss Helen
32 Brown, Robert J., draper
30 Keiller, James, & Sons, Ltd., bakers
Lyon street here
28 Wallace, John W., spirit mer.
26 Allan, Mrs Jessie
... Walker, David, cablejointer
... Smith, Alexander, organist
24 Houston, James, confectioner
22 Mackie, Miss, dairykeeper
20 Reid, Arthur B., tobacconist
18 Fullerton, Alex., attendant
... Davidson, Mrs Jane
... Paxton, John, carter
... Moir, Mrs Ann
16 Landsburgh Bros., lic. grocers
12 Butter, Alfred G., fruit merch.
10 Walker, James
... Burnett, Walter, dentist
... Craig, Mrs Margaret, nurse
... Keillor, James, engineer
8 M'Laren, James W., grocer
6 Wilson, W. F., bootmaker
4 Hart, David, frenchpolisher
... Duguid, John, insurance agent
... Beckett, Joseph, cattledealer

4 Kirkland, Miss L., dairy produce
2 Clarke, Arthur James, banker

ALEXANDER STREET.

HILLTOWN.

7 Cameron, Thomas O., baker
9 Miller, Miss
15 Lavery, Thomas, broker
17 M'Donald, John, overseer
19 Quinn, Mary, confectioner
21 Robertson, Wm., coaldealer
23 Sullivan, John, general dealer
James street here
Elizabeth street here
63 Silicani, Pedro, confectioner
67 Palladium Picture House; Charles Milne, proprietor
83 Doig, John, confectioner
85 Sherriff, William, slater
89 Anderson, Mrs W. A.
93 Smith, James, newsagent
95 Phin, James, plumber
... Johnston, Thomas, fitter
... Simpson, John, mason
... Clark, Ernest, mason
... Coupar, James, motordriver
... Stewart, William, fitter
99 Campbell, Walter, house furnisher
... Malone, James, calenderworker
... Barnett, Alexander, labourer
... Campbell, Harry, motordriver
101 Dargie, John A. C., mason
... Howe, James, ironturner
... Tolmie, Edward, postman
... M'Cabe, Mrs
... Bremner, John M., engineer
101½ Sim, Mrs Annie, egg merchant
103 Johnston, G. A., Ltd., grocers
North Wellington street here
107 Ivers, Francis, hairdresser
115 Skinner, George, boot repairer
117 Crook, Sarah, confectioner
119 Lowden, Geo. M., ironmoulder
129 Kinnear, William H., grocer
North Ellen street here
North William street here
135 Gow, Alexander, shuttlemaker
... Murphy, T., general dealer
141 Findlay, James, bleacher
... Crowe, Charles, boot repairer
159 Gray, Alexander, foreman
167 Small, Alfred, windowcleaner
166 Beattie, John, confectioner
164 Nicoll, Mrs A., licensed grocer
... Shiells, David, foreman
... Robertson, Wm. S., fruiterer
... Veitch, John, upholsterer

Alexander street—continued

164 Parr, Robert, lathsplitter
164A Reid, Miss Mary, confectioner
162 Newton, Mrs Davina, fruiterer
158 Nicoll, Mrs Alexander, grocer
North William street here
156 Grant, William, grocer
154 Grieve, Thomas, fireman
152 Rodger, John, confectioner
148 Cochrane, Peter, coal merchant
144 Kennedy, C., hairdresser
142 Baird, Mrs Agnes, confectioner
138 Blair, John, nightwatchman
... Stewart, Thomas, labourer
130 Low, David, coachbuilder
128 Young, Alex. R., spiritdealer
North Ellen street here
126 Lyall, Thomas, fruiterer
124 Lees, Mrs Margaret, grocer
122 Cameron, William, carter
120 Laird, Thomas, butcher
118 Laird, Mrs John, baker
114 Mack, Margaret, confectioner
112 M'Cabe, Patrick, boot repairer
108 Stewart, David, labourer
106 Smith, Mrs William
... Myles, John, motordriver
104 Nicoll, Isabella, newsagent
North Wellington street here
Hilltown Church
Jamaica street here
Carnegie street here
80 Shand, A., butcher
70 Sullivan, Patrick, furniture dlr.
68 Sullivan, Miss M., confectioner
66 Pratt, Andrew S., dentist
64 Clarke, James
... M'Kane, William, grocer
... Marshall, Mrs Margaret
... Sullivan, Patrick, furniture dlr.
60 M'Farlane, Thos., wine merch.
Elizabeth street here
54 Logie, Frank M., spirit merchant
52 Jackson, Andw., chimneysweep
50 Nicol, Stewart, boot repairer
46 Murray, Miss Margaret, confctr.
28 Geekie, John, newsagent
10 Lavery, Thos., furniture dealer
8 Abbot, George, blacksmith
... Gibson, Mrs Jemima
6 M'Intosh, Wm., confectioner

ALLAN STREET.

SEAGATE.

Lindsay & Low, Ltd., bakers
6 Johnston's Stores, Ltd., office

ALPIN ROAD.

EAST END OF LOONS ROAD.

1 Coventry, Jas., detective sergt.
3 Smith, Alexander, grocer
5 Henderson, Mrs Annie
11 Kinnear, Thomas L., sanitary inspector
13 Hutchison, Jas., sanitary inspr.
15 Mitchell, John, overseer
17 Baillie, James, cashier
19 Christie, Robert, clerk
21 Peat, Thomas, hacklemaker
23 Electric Power Station
72 Mudie, David S., electrical engr.
70 Blair, Robert, manager
68 Ward, James, foreman pavior
66 Reid, Edward, police constable
64 Barry, Mrs A. G.
62 Keith, William, clerk
60 Small, Henry B., clerk
58 Sturrock, Frederick, architect
56 Dallas, Agnes H.
54 Gillespie, Peter, organiser
52 Crockett, Alexander, engineer
50 Hay, John M., joiner
48 Grant, William, cabinetmaker
46 Tough, Mrs Alena
44 Shields, Arthur W. S., clerk
42 Nicoll, Mrs Isabella
40 Davidson, Miss Isabella
38 Smith, Mrs Alexander
Glenisla terrace here
34 Henderson, Mrs Mary
32 Hunter, George, telegraphist
28 M'Fall, Miss Elizabeth
26 Scrimgeour, Robt., tel. linesman
24 Roy, Janet
22 Tyrie, John, ironturner
18 Adamson, David B., traveller
16 Hume, William, clerk
14 Black, Mrs A.
12 Miller, Henry, furrier
10 Jamieson, John J., clerk
8 Watt, James, clerk
6 Kidd, James H., warehouseman
4 M'Donald, William, salesman
2 Allan, Mrs A.

ALPIN TERRACE.

LAWSIDE ROAD.

1 Cameron, David, blacksmith
3 Cramb, Miss E. G., telegraphist
5 Haggart, Mrs Helen
7 Gray, Francis, accountant
9 Clark, James, artist
11 Phin, Albert, blockcutter
13 M'Donald, Mark, wareh'seman
15 Davidson, David, traveller

17 Naulty, John, chemist
19 Young, David, upholsterer
21 Grieve, William
23 M'Donald, James, teacher
25 Steele, William, gardener
27 M'Gregor, Stuart D.
29 M'Glashan, William, tramdrvr.
31 Hughes, Owen, police constable
33 Flight, Peter, barman
35 Henderson, Alex., wareh'seman
37 Gunn, Charles M., fitter
39 Russell, Wm., umbrella maker
41 Hay, Alexander, collector
43 Turnbull, Joseph, clerk
45 Duncan, Alex., boilermaker
47 Roberts, Albert, civil servant
32 Brown, Mrs Sarah
30 Crooks, Robert, water inspector
28 Morrison, Robert, joiner
26 Heggie, Charles, civil servant
24 Paterson, James, clerk
22 Scott, William F., butcher
20 Frew, William, railway fitter
18 Davidson, Chas., corp. worker
16 Taylor, James W., librarian
14 Cameron, Joseph, clerk
12 Mennie, John, mechanic
10 Millar, Mrs Marjory
8 Shannon, Malcolm, chauffeur
6 Ramsay, Alex., assist. manager
4 M'Arthur, Joan, costumier
2 Walker, John, salesman

AMERICANMUIR ROAD.

DOWNFIELD.

7 Cordiner, Keith M., salt merch.
Railway bridge here
9 Abbot, John D., dispatcher
11 Allardice, William, clerk
Frederick street here
15 Storrie, Mrs Annie
17 Ford, James
19 Drummond, Daniel C.
21 Cook, Andrew, tailor
... Dewar, William J.
... Dodds, Robert, mason
23 Fulton, Colin M., compositor
29 Wilson, James P., butcher
31 Watson, John S., clerk
33 Laycock, Fred., secretary
35 Cuthbert, William, engineer
37 Robertson, Mrs
39 Smith, Helen S.
41 Farquhar, Andrew A., seedsman
43 Moore, Miss J., dressmaker
... Moore, Miss M. A.
49 Meechan, Andrew, pawnbroker
... Meechan, Mrs M.
49 M'Laughlin, Miss Martha
91 Paton, Alexander, nurseryman
101 Yule, Miss
103 Honeyman, Isabella
105 Duncan, William, dairyman
107 Marnoch, Mrs Mary
109 Bell, David, currier
115 Steel, John, carpetweaver
... Fyfe, Mrs
119 M'Intyre, David, farmer
100 Downfield Nurseries—
Thyne & Son, nurserymen
James Rattray, motordriver
98 Boyack, Mrs
96 Balmer, John, gardener
94 Lumsden, James, constable
92 Duncan, William, dairyman
90 Dryden, Mrs M. A., dairykpr.
88 Clark, Stanley, gardener
86 Featherstone, Charles, gardener
84 Buchanan, Forrest W., travelr.
82 Farquhar, Henry, draper
48 West Kirkton—
David M'Intyre, farmer
34 Westlea—
David Taylor, book-keeper
24 Philip, Miss M.
20 Phillips, James N., wine mer.
18 Doig, David
Frederick street here
12 Ramsay, Miss, laundress
Railway bridge here
10 Brown, Robert B., mechanic
... Mitchell, James, roadman
8 Pringle, Mrs Alexander
... Quarrier, Miss
... Gordon, Stewart S., traveller
... Scott, Peter L., Y.M.C.A. groundsman
6 Macnaughton, Hugh, furrier's cutter
... Thoms, A. B., painter
4 Bell, Francis, foot specialist
... Stewart, John
... Cruikshank, William, foreman
2 Murray, John, plumber
... Key, Harry D., clerk

ANCRUM DRIVE.

TULLIDEPH ROAD.

1 Thomson, William, mar. engin'r
3 Watson, A. Mills, manufacturers' agent
5 Harper, Henry, inspector
7 Low, James, overseer
11 Foote, And. J., motor mechanic
13 Harley, James, lino. operator
15 Reid, George, baker

Ancrum drive—continued

17 Wood, Robert, electrician
19 Lowe, John, overseer
21 M'Ewen, Allan R., draper
25 Young, Charles, millforeman
27 M'Kenzie, John, cycledealer
29 Turville, Alfred, telephone linesman
31 Paine, William H., bank clerk
33 Fox, Norman W., buyer
35 Pattullo, L., linotype operator
37 Mathewson, John, clerk
39 Robertson, John, baker
41 Todd, John, clerk
43 Daly, Mrs Joan
45 Bremner, W. S. C.
47 Taylor, Mrs Annie
49 Bain, W. K., clerk
51 Brown, James S., representative
53 M'Donald, Hugh, wine mercht.
55 Jolly, William, stationer
57 Ingram, William, gardener
61 Henderson, Alexander, postman
63 Braid, George, produce mercht.
65 Marshall, James
67 Mollison, James, teacher
69 Swan, A. J., merchant
71 Fairley, Misses, teachers
73 Dorrington, Sergt.-Major John
75 Strachan, James, clerk
77 Robertson, David L., foreman
79 Ronald, Charles, waiter
81 Tosh, Alexander, farm mangr.
83 Coles, William, clerk
85 Mitchell, David, traveller
87 Melrose, Christopher, engineer
89 Mathewson, James, engineer
91 Stirton, William, motordriver
93 Glen, James, blacksmith
97 Anderson, John, bank clerk
99 Crighton, E. M. H., spirit mer.
101 Kay, John, milloverseer
103 More, William, bricklayer
105 Low, James, enginedriver
107 Couper, James, bank teller
109 Foreman, Mrs Charles C.
111 Duncan, Mrs L.
113 Burnett, Walter S., clerk
115 Beckingham, Edward
117 Ahern, Michael, grocer
119 Inglis, David, grocer
... Leggett, Mrs
123 Rose, Mrs Nellie
125 Mallon, Mrs Frances
127 Greig, Lawrence, clerk
100 Taylor, Mrs Ellen
98 Robertson, Mrs Alexander
96 Wilson, George, frenchpolisher
94 Arbuthnott, Geo., enginedriver
92 Soutar, William, baker
90 Grant, Mrs William
88 Easton, David, bootmaker
86 Hill, Louis, clerk
84 Rae, Mrs Nellie
82 Thomson, James O., bank clerk
80 Ellis, Alfred G., instructor
78 Stiven, David, lecturer
76 Smith, Miss E. C.
74 Campbell, David I., manager
72 Anderson, A. A., machineman
70 Bell, Mrs James
68 Ferrier, H. M., lino. operator
66 Lamb, Mrs Joan
64 Walker, Alex., insurance agent
62 Fairney, George
60 Taylor, George, fruiterer
58 Corr, Miss
56 Dewar, Robert, signalman
54 Gowans, Harry, grocer
52 Robertson, Donald, clerk
50 Lyon, Andrew, engineer
48 Milne, George, baker
46 Sturrock, Jas. L., manufacturer
44 Robertson, Alexander C., clerk
42 Ingles, Alex., insur. inspector
40 M'Millan, George, clerk
38 Soutar, Robert, fruiterer
36 Bain, John, cutter
34 Laing, John, wine merchant
30 M'Callum, John, advert. agent
28 Ward, Albert J. S., engineer
26 Burton, Frank, printer
24 Blyth, Peter P., etcher
22 White, Alexander, dyer
20 Robertson, John, overseer
18 Sutherland, James, constable
16 Clark, George, fitter
14 Caird, Mrs Thomas
12 Williamson, John, draper
10 Duncan, Miss
... Masson, Miss L., jeweller
8 Lyall, Robert T., clerk
4 Hunt, John, contractor
2 Macpherson, Donald A., bank clerk

ANCRUM ROAD.

LOCHEE.

5 Watson, William, warper
13 Mollison, Frank, lorryman
15 M'Mahon, M., ret. policeman
17 S. Margaret's Episcopal Church
19 Strathern, Rev. Robert F.
21 Mitchell, Mrs Helen
23 Donald, Dr William
Muirton road here

25 Paterson, David L., baker
27 Butchart, Alex., retired grocer
29 Duncan, Mrs William, butcher
31 Robertson, John
33 Burns, Misses, teachers
35 Mudie, Peter U.
37 Lochee Bowling Green
Gibb's lane here
45 Ancrum Road Public School; Albert Latto, headmaster; Alexander Forbes, caretaker
Peel street here
63 Lindsay, Frank S., mechanic
71 Lowden, Geo. T. G., confectnr.
73 Booth, Mrs Euphemia
75 Pitkeathly, T. G., salesman
81 Stewart, Edw., markt. gardener
... Stewart, Peter, markt. gardener
87 Newtonmount—
James Hunter, baker

PARK PLACE

1 Hill, Thomas, millmanager
2 Junks, Mrs
3 Lowden, Geo. T. G., confectnr.
4 Smith, Mrs
6 Mitchell, Peter, pharmacist
7 Cooper, Robert, outfitter
8 Macdonald, Mrs A.
9 Pattullo, William, grocer
11 Andrew, Rev. Harry
14 Stewart, W. W.
20 Brown, Peter, blacksmith
... Brown, J. M., housefactor
93 Powrie, W. S., motor engineer
95 Millar, Miss J. S.

GILMOUR PLACE

20 Martin, Mrs C. R., lic. grocer
18 Robertson, David, clerk
16 Stewart, Mrs Isabella
... Stewart, Douglas, butcher
... Stewart, Ronald, butcher
14 Baxter, T. M., spirit merchant
103 Wilkie, William, dairyman
107 Comb, Robert A., joiner
109 Gray, Alfred, postmaster
131 M'Donald, Mrs E. S., lic. grocer
133 Howie, Jas. B., process engraver
Backhill of Balgay—
Edward Robertson, farmer
James Mitchell, manager
Glamis road here
Balgay Park; George Topen, gardener
46 Lochee Park; Hugh Cameron, park-keeper
38 Milne, William, saddler
36 Maybank—
John Morris, butcher
34 Sturrock, Geo., retired manager
32 Black, Mrs Rachel
30 Butchart, Robt., licensed grocer
28 Brydie, David T., draper
26 George, J. Kennedy
24 Webster, David, butcher
22 Brydie, David, draper
20 Smith, R. B., wine merchant
18 Black, Richard, painter
... Black, Richard G., painter
16 Mitchell, David
14 Ancrumsyde—
George Allan, draughtsman
12 Campbell, George S.
S. Margaret's School
Tullideph road here
2 Robertson, Robert, fish mer.

ANDERSON'S LANE.

LOCHEE.

1 Stewart, David, engineer
15 Caledonian Works; Spalding & Valentine, Ltd., manufactrs.
4 Cameron, Daniel, labourer
2 Murray, Mrs Ann

ANN STREET.

HILLTOWN.

3 Tracey, Miss Helen
5 M'Hugh, Mary, confectioner
7 O'Brien, Mary
9 Traynor, Michael, stationer
9A Stewart, Robert, butcher
11 Hay, James, furniture dealer
11½ Bayne, William, & Son, joiners
13 Scott, James, waste merchant
... M'Hugh, Mary, confectioner
... Millar, Mrs George B.
15 M'Hugh, Edward, undertaker
17 Ewen, James, home produce
19 Caira, D., fish restaurant
21 Meldrum, Mrs Martha, confctr.
21½ Stout, Thos., Ltd., fish merchs.
Powrie place here
23 Stirling, John, painter
25 Kiddie Brothers, hairdressers
27 Leddie, Edwd., jun., spirit mer.
31 Birse, David Bell, undertaker
33 Imlay, John, china merchant
35 Ahern, J. & M., licensed grocers
37 Walker, Robt., chimneysweep
39 Barbieri Bros., fish restaurant
41 Hughes, Annie, stationer
43 Fairley, Mrs Peter, spirit dealer
Forebank road here
49 Etchels, Mrs Christina
Bonnybank road here
65 Latto & Ritchie, drapers

Ann street—continued

67 Steel, Miss Eliz., confectioner
69 Brown, Misses A. & T., dairy-keepers
71 M'Laren, Alex., r'lway checker
73 Small, John, butcher
75 Reilly, Joseph, labourer
77 Ewing, A., milliner
81 Burgoyne, James R., painter
85 Brown, E. & M., stationers
87 Imlay, John, china merchant
... Japp, Hugh F., shipyard wrkr.
... Guthrie, Mrs
89 Gorrie, Walter, spirit mercht.
Nelson street here
Wellington street here
97 Ballingall & Mackenzie, fruit'rs
99 Mitchell, J. Doig, chemist
101 Scott, Miss Jessie, stationer
103 Ingram, J. R., baker
105 Fearns, Robert, grocer
107 Slaven, James
... Cox, Charles, grocer
109 Smillie, Miss Margt., confect'r
113 Patterson, W., & Sons, bootmks.
115 D'dee Pasteurised Milk Co., Ld.
117 Sidey, James S., joiner
... Farquharson, James, mason
119 Watt, Robert R., draper
121 Wilson, James P., butcher
123 Leuchars, David, spirit mercht.
Ellen street here
127 Watt, Robert R., draper
129 Webb, R. S., fishmonger
131 Mullaney, Joseph, tenter
137 Eastern Co-operative Soc., Ltd.
139 Lackie, James T., newsagent
141 Wishart, Mrs Elizabeth
... Cook, David, coaldealer
... Shields, James, carter
... Mack, James, baker
143 Soave, J., confectioner
145 Douglas, Miss A. M., hairdresser
147 Mackenzie, Joseph, resta'rateur
147½ Bernard, James, hairdresser
... Smith, James, newsagent
149 Scott, James C. H., spirit mer.
William street here
151 Keay, Mrs M. A., fruiterer
159 Herron, William, bootmaker
161 Purvey, Charles
163 Ann Street Public School; William H. Reid, headmaster
182 Taylor, Miss Helen, dairykpr.
180 Lawson, W. M'Culloch, dentist
172 Cook, Alexander, coal mercht.
170 Rodger, Charles, cutler
168 Glendon, Miss Jeannie, fruiterer
166 Liddle, James
... Keay, Margaret A. R.
162 Thomson, William, tobacconist
160 Smith, James A., grocer
158 Herron, William, bootmaker
156 Anderson, Miss A., confection'r
154 Crockatt, George, hairdresser
152 Mitchell, David, baker
150 Young, Charles, chemist
North William street here
North Ellen street here
120 Johnston's Stores, grocers
118 Robertson, James, foreman
... Crear, Alexander, grocer
116 Robertson, David N., baker
114 Winton, J. & R., drapers
112 Ogilvie, Alexander, butcher
110 M'Culloch, Mrs M., dairykpr.
106 Mortali, T., restaurateur
102 Millar, Mrs Catherine, newsagt.
100 Jack, William, butcher
98 Reid, James C., hairdresser
96 Scott, George F., confectioner
North Wellington street here
94 Wellington Works; R. G. Kennedy & Co., manufacturers
Jamaica street here
90 Beat, Mrs Robert, fish merchant
88 Taylor, Miss M., ironmonger
82 Langlands, Robert, baker
Carnegie street here
80A Gilruth, Jas., & Son, dairykprs.
78A Lownie, William, bookbinder
78 Young, Charles, baker
76 Devlin, Edward, bootmaker
74 Barbieri, Dante, restaurateur
72 Barbieri Bros., fish restaurant
70 Dewar, Alfred E., grocer
66 Fallan, Mrs A., fruiterer
64 Bell, Margaret, confectioner
62 Stewart, J. D., millfurnisher
... Thomson, Miss Susan
... Johnstone, T., tram conductor
60 Whyte, Robert W., plumber
58 Anderson, Miss Jean, hairdresr.
56 Anderson, J. S., baker
54 Robertson, Wm., spirit merch.
Elizabeth street here
52 Wood, George, & Son, drapers
50 Wallace, Frederick, newsagent
48 David, William, watchmaker
46 Young, Charles, druggist
44 Wallace, James
... Low, Mrs
... Allan, William, furrier
42 Reid, Hector, jun., butcher
40 Williamson, Walter, confectnr.
38 Burgoyne, James R., painter

38 Brown, W. C., weaving foreman
... Montgomery, Mrs William
36 Wallace, J. M., & Sons, bakers
34 Milligan, Miss M., blouse spclst.
32 Wishart, W., grocer
... Crichton, Miss
30 Berry, Charles L., dairykeeper
28 Hutchison, William, grocer
26 Mortali, T., confectioner
James street here
24½ Rough & Fraser, bakers
24 Stuart, William G., butcher
22 Boyd, Alexander, confectioner
20 Chalmers, Leonard S., draper
16 Thomson, Colin C., grocer
14 Scott, Esther W., general dlr.
12 Suttie, Sam., temperance bar
6 Reid, Mrs Alexander
2 Ireland, Mrs Eliz., caretaker

ANNFIELD ROAD.

HAWKHILL.

3 M'Farlane, Mrs, confectioner
5 Gouick, David H., shoemaker
43 Gordon, Edward, fireman
45 Bell, Mrs Annie
... Alexander, William, stoker
... Gow, Miss J.
... Donaldson, Mrs
... Rae, Donald, baker
47 Cathcart, George, vanman
... Duncanson, John, wareh'seman
... Fitzpatrick, Pat., paper-roller
49 Burness, William, mechanic
... Soutar, James, irondresser
Martyrs Church
55 Evans, Owen, church-officer
106 Millar, George
... Christie, And., harb'r gateman
... Robertson, Charles, tenter
104 Stuart, Miss Helen, newsagent
102 Hetherington, Alex., hairdrsr.
100 Wilson, John, traveller
... Hill, George, labourer
... Fitzpatrick, Thos., spiritdealer
98 Winter, Miss Mary
96 Norrie, Alexander, stationer
94 Forrester, Misses, drapers
Annfield street here
90 Hendry & Scott, painters
88 M'Kay. William, machineman
... Mudie, Frank, calenderworker
... Raitt, Robert
86 Handy, Joseph, signalman
... Tough, William, ironturner
... Harley, Henry W., joiner
... Magill, Thomas, agent
84 Mill, John, jun., fish merchant
Annfield row here
82 Mather, Miss M., spiritdealer
78 Fawns, David, jun., hairdresser
66 Ashton Works Welfare Club
52 Marr, David, labourer
46 Millar, Mrs Thos., restaurateur
44 Duncan, Mrs Esther
42 Petrie, James, labourer
... Henry, Mrs G.
... Graham, William
40 Duncan, George, & Son, builders
28 Baltic Works; Hardie & Smith, Ltd., manufacturers
22 Guild, James, hammerman
... Wanless, George, baker
16 Sydie, Andrew, labourer
... Morrison, John, labourer
12 Beattie, Jas., wardrobe dealer
2 Cosgrove, James, jun., coal mer.
... Cosgrove, Thos., motor enginr.

ANNFIELD ROW.

ANNFIELD ROAD.

1 M'Fee, Stewart, grocer
3 Huggins, Robert, baker
... M'Walter, David, weigher
... Kirk, John, chauffeur
5 Anderson, And., storekeeper
... Duncan, Harry, painter
7 Williamson, Thomas C. D., yarndresser
... Kirk, George, guard
9 Baird, David, millworker
11 Heffel, Osborne, seaman
... Thomson, Mrs M.
... M'Donald, Archibald
13 Greig, Alexander, painter
15 Duff, Andrew P., lampman
17 Forbes, Thos., calenderworker
21 Johnstone, Mrs Catherine
44 Duguid, Mrs Annabella
34 Christie, William, postman
28 Hay, L. S.
26 White, Alexander, barman
22 Payne, H., labourer
... Gourlay, George W., labourer
... Bruce, John, salesman
20 Anderson, Albert, barman
16 Moyes, Mrs Alexander
... Cumming, Charles, seaman
... Robertson, Mrs M.
10 Savage, Ernest, painter
6 Donaldson, James, waiter
... Young, Peter, fireman
... Pirie, Robert, ironturner
2 Halkett, Wallace, tenter

Annfield row—continued

2 Neill, John, coal salesman
... M'Cabe, Peter, machineman
... Cunningham, Peter

ANNFIELD STREET.

ANNFIELD ROAD.

1 Dunn, Mrs Elizabeth
... Brown, William, millworker
... Hodge, Frederick, plasterer
... Izzard, Thomas W., anatomy attendant
... Reid, William, coachtrimmer
... Goodman, Mrs James
3 Goodman, Pat., jute preparer
5 Banks, Dr Ernest
Blackness street here
7 Leslie, Miss Isabella, home produce
9 Anderson, F. M., coal merchant
11 Leith, S. J., motor engineer
13 Keddie, David, baker
15 Nicoll, Miss Davina, newsagt.
17 Thomson, B., shoemaker
19 Weir, James, barman
... Reid, Lawrence, gardener
20 Pennie, Miss Agnes
... Arthurson, W., secretary
18 St Peter's Mission Hall
16 Mill, Mrs John
... Alexander, James, joiner
14 Tennant, Mrs
12 Mill, John, jun., fish merchant
... Duff, Mrs J.
10 Isbister, Mrs
... Burry, William, yarndresser
8 Middleton, John, calenderwkr.
... Smith, Charles, calenderwork'r
... Gracie, Andrew, fruiterer
4 Nicoll, Mrs Mary
... Leckie, George, motordriver

ANSTRUTHER ROAD.

PITKERRO ROAD.

1 Fraser, Gilbert

ARBROATH ROAD.

1 Tindall, John, grocer
3 Lawson, Alf. M., dentist
... Stewart, Mrs A.
... M'Naughton, Thomas, skipper
... Gibb, George, fruiterer
5 Latto, L., confectioner
7 Hunter, Miss Mary, fruiterer
9 Carruthers, William G., hairdresser
13 Smith, Robert, plater
13 Stephen, Alexander, salesman
... Keay, Mrs Lilias
... Scott, Adam S., contractor
... Crerar, John, stower
15 Young, Peter, furniture dealer
Robertson street here
25 Bayne, Robert, cycle agent
35 Braid, John, calenderworker
37 Yule, David, hammerman
... Wilson, Alfred, upholsterer
... Wilson, William, stationer
41 Cargill, James, confectioner
43 Malone, Thomas, bootmaker
45 Ward Road Baptist Church Mission Hall
Lilybank road here
49 Morrison, Wm., confectioner
51 Cargill, James, confectioner
53 Proctor, John, dresser
55 Hindmarch, Mrs W. L.
57 Hunter, David, caulker
59 Todd, David, coaldealer
61 Ferguson, William, painter
65 Forrester, Scott, mechanic
67 Bowman, William, engineer
73 Wilkie, Alexander, labourer
75 M'Allister, John, painter
77 Mackay, Mary, fruiterer
79 Imrie, Peter, motorman
... Fox, Peter, lorryman
... Clark, Alfred
... Brache, Richard, joiner
... Blair, David, storekeeper
... Norrie, Farquharson, jute preparer
79A Lilburn, John A., shoemaker
81 Wilson, D. L., butcher
85 Kidd, Andrew G., Ltd., bakers
Baffin street here
87 Ross, Kinnear, spirit merchant
87A Anderson, John, chemist
89 Leitch, Alexander, millworker
... Patterson, John, ironturner
... Jago, E. B., baker
... Fearns, R., grocer
... Fearns, Miss Marjorie, grocer
... Roy, Miss M., draper
... Roy, William, warehouseman
91 Nunn, George, leatherfinisher
... Nunn, George, jun., manager
... Anderson, Thomas, compositor
... Craig, David, stevedore
... Stewart, John D.
93 M'Gregor, Mrs
... Keillor, William S., dyer
... Bennet, Mrs W. M.
... Smith, David R.
... Taylor, John, shipsteward

93 Strachan, Mrs A.
... Smith, William, shipplater
... M'Kenzie, Edward, inspector
95 Anderson, Misses
... Coates, William B., salesman
97 Watson, Thomas, timekeeper
... Smith, David, engineer
... Soutar, David
... Soutar, Miss Elizabeth
... M'Cartney, Miss Jessie, tchr.
... Baird, Mrs Mary
... Stewart, Mrs W. W., confectr.
... Turner, Mrs Joan
... Soutar, Alexander, newsagent
Eden street here
99 Paterson, Miss M., house proprietrix
... Kydd, Alex. D. G., engineer
... Tasker, Alex., spirit merchant
... Ramsay, Archibald, engineman
... Scott, George, clerk
... Crabbe, Joseph C., clerk
... Cameron, A. S., compositor
... Haggart, Miss
101 Young, Frank, coal merchant
103 M'Glashan, Mrs
... MacKenzie, David, traveller
... Blair, Mrs Christina
... Doig, John S., printer
... Wilkie, Alfred, joiner
... Gonnella, Frank, compositor
... Gonnella, Mrs Isabella, draper
... Chrystal, James B., pianotuner
... Morrison, William, newsagent
Springhill here
105 Cuthbert, David, grocer
107 Ingram, Joseph R., baker
109 Rattray, Miss
... M'Culloch, C. S., clerk
... Low, David M., clerk
... Pope, Miss C. M.
... Mackay, R. D., journalist
... Gorrie, Miss Jane, teacher
... Boyd, James G., manager
... Craig, Miss
111 Stewart, John A., manager
... Young, D. H., marine engineer
... Robb, William, overseer
... Donaldson, Miss J. H.
... Smith, William C.
... Sword, Charles
... Watson, David, manager
... Mitchell, Miss
113 Williamson, D. S., musician
... Munro, Mrs Jane
... Langlands, Miss Jessie
... Dick, David, secretary
... Adam, James, mechanic

113 Langlands, David, clerk
... Black, James, draper
Thornbank street here
121 Arbroath Road Petrol Station
123 Thornbank Putting Green
... Blackley, Charles, confectioner
Dalkeith road here
141 Baird, Colin
143 M'Kendrick, Miss Nellie
145 Sim, Robert, saddler
147 Thompson, William S., director
149 Duthie, Mrs Agnes E., spirit-dealer
151 Phillip, George, mason
153 M'Inroy, Duncan, wareh'seman
155 Pennycook, Wm., cinemapropr.
157 M'Leod, Alexander, engineer
Kenilworth avenue here
167 Coan, Michael, sculptor
169 Mayfield Hostel (Teachers' Training College); Miss Malloch, warden; Alexander Davidson, head gardener
215 Robertson & Moncur, sculptors
Dalgleish road here
East Haddon road here
Craigie avenue here
221 Graham, Chas., insur. inspector
223 Duncan, Andrew, engineer
225 Crighton, Alexander, plumber
227 Spalding, Alexander, foreman
229 Parkins, John, engineer
231 Forrest, Andrew, engineer
233 Lowson, Alexander, postman
235 Fraser, Thomas S., enginedriver
237 Mitchell, James, clerk
239 Martin, Mrs R. L.
241 Young, James, engineer
243 Patterson, Henry, cinema oper.
245 Logan, Alexander, boilermaker
247 Malone, Robert, mason
249 Stratton, David, clerk
251 Ritchie, Alfred B., electrician
253 Gordon, Mrs Jeanie
255 M'Cluskey, John, violinist
257 Waddell, William, clerk
259 Grieve, David, clerk
261 M'Pherson, John, overseer
263 Martin, John, caulker
265 Cardno, Wm. J., compositor
267 M'Gowan, Edward, insur. inspr.
269 O'Neil, William, riveter
271 Leighton, Mrs Alison
... Thomson, Talbert
273 Ross, John, traveller
275 Marrs, David B., civil engineer
277 Melville, Chas., harbour porter
279 M'Bride, Ed. C., sorting clerk

Arbroath road—continued
281 Watt, William O., plater
283 Bryson, Thomas, baker
285 Gow, Mrs Annie
287 Spark, David, blacksmith
289 Hunter, David C., engineer
Noran avenue here
Gannochie terrace here
Balgavies avenue here
293 Mackenzie, John, customs officer
295 Adamson, George, joiner
297 Clark, George, shipwright
299 Taylor, Miss Grace
301 Anderson, Miss Annie
303 Patterson, William B., mason
305 Mitchell, Miss M. W., shop assistant
... Smart, Miss I., shop assistant
307 Laird, Mrs G.
309 Proudfoot, John, clerk
311 Hill, George, tailor
313 Scott, Miss
315 Fleming, Thomas, plasterer
317 Petrie, George
319 Fergusson, James D., clerk
321 Henderson, James F., dockgateman
323 Gloak, C. W., foreman
325 Hall, William, painter
327 Dewar, James, printer
329 Bonnyman, William, traveller
331 Lawrence, Robert, gasworker
333 Duff, William, postman
335 Patterson, Alex., inspector
337 Nicholson, A. J., insur. agent
339 Mitchell, James, plumber
341 Duncan, Robert, buyer
343 Brand, John, clerk
345 Farningham, A., draughtsman
347 Mason, James, traveller
Greendykes road here
Strips of Craigie road here
Public Steelyard
Craigie Home Farm—F. M. & G. Batchelor, farmers
399 North Craigie lodge—
David Howie, ploughman
Baluniefield—
Fergus M. Baxter, merchant
Wayside—
Robert Duff, merchant
Brunetta—
James M. Brown, architect
Fairgarth—
W. B. D. Keith, architect
Wynhurst—
Miss Joan Kirkcaldy, jeweller
Kildara—
John T. Millar, hatter
Gotterstone farm—
F. M. & G. Batchelor
Miss Mary Turner
Dunglass—
Benjamin Batchelor, farmer
Mrs James Stevenson
Electricity sub-station
210 Dignan, Allan, cattleman
208 Collier, George, ploughman
188 Munro, Alexander A., agent
186 Ferguson, Wm. F., secretary
184 Doig, John, inspector
182 Keith, James, wine merchant
180 Smith, Robert B., traveller
178 Leslie, Clement M., clerk
176 Paul, David, grieve
174 Bennet, Thomas, chauffeur
170 Brierley, William & Hartley, dairymen
168 Fairley, Mrs John
Milton of Craigie road here
Kingsway, East, here
East Kingsway Petrol Station; Richard Hutchison, proprietor
142 Greendykes—
W. & A. M'Lean, farmers
Mrs Wm. M'Lean
Alex. M'Lean, chart. account.
Eastern Necropolis; William Shepherd, keeper
Old Craigie road here
134 Crerar, Daniel, pianotuner
132 Robb, Joseph, cashier
130 Menzies, John G., wareh'seman
... Menzies, William, wareh'seman
128 Gilmore, Rev. Thomas F.
102 High Schl. Recreation Grounds
100 Bedson, Geo. D., Council officer
98 Stewart, Frank H.
Robson street here
96 Foggie, Mrs William
94 Reynolds, Mrs Isabella
... Kidd, Thomas A., clerk
92 M'Intosh, William, spirit mer.
Dalkeith road here
90 Watt, Alex., sen., photographer
... Watt, R. M., photographer
Baxter Park; Allan P. Laird, gardener
Baxter Park Church
Baxter Park terrace here
62 Taybank Works; Scottish Co-operative Wholesale Society, Ltd., spinners & manufctrs.
Morgan street here
54 Robertson, Mrs Jas., confectr.

Kemback street here
40 Stephen, David M., painter
38 Robb, James, & Sons, butchers
32 Cadenhead, Mrs Jeannie, confectioner
30 Kinmond, Mrs, dairy produce
28 Webster, John, shipwright
... M'Dougall, Mrs W.
... Addison, William, joiner
26 Thomson, Andrew, shoemaker
24 M'Leary, Robert, fruiterer
22 Kelly, Jas., furniture dealer
20 Kelly, Miss M., stationer
18 Blair, Miss B.
... Williamson, Alex., traveller
16 Bruce, Harry, china merchant
12 M'Intosh, David H., bootmaker
10 Robb, James, confectioner
8 Tait, Mrs John
... Forbes, William, blacksmith
... Martin, George, stower
... Dargie, N. J. H., collector
6 Barron, James R., dairykeeper
4 Gavine, James R., draper
2 Smith, Mrs John
... Smith, Thomas
... M'Kenzie, Robert, sailmaker

ARCHER STREET.

BROUGHTY FERRY.

3 Nicoll, Mrs I.
5 Lamond, Mrs
... Ellis, Frank L.
7 Reid, Miss C. J.
9 M'Mann, Norman, teller
11 Orrock, James H., policeman
13 Adamson, Miss
15 Lumsden, John, shipsteward
17 Bruce, M. A., surveyor
19 Keay, Izat, dairyman
21 Stepto, Thomas, brushmaker
23 Matheson, Alex. R., grocer
25 Campbell, James C., gardener
27 Lowe, Charles, policeman
29 M'Donald, William H.
... Grant, William J., chemist
31 Hutton, Frank, salesman
40 Cruickshanks, Alfred, clerk
38 Lumsden, Charles M., clerk
36 Ferguson, David T., bank clerk
34 Lindsay, James, instructor
32 Knight, Mrs Jessie
30 Mitchell, Jas. A. B., salesman
28 Duncan, Mrs Mary Ann
26 Gordon, Mrs D. H.
24 Whitton, John G., traveller
22 Gardiner, George, grocer
20 Murray, James, traveller
18 Steele, Charles, traveller
16 Low, John A., marine engineer
14 Methven, Thomas, gardener
12 Nicoll, John C., joiner
10 Elder, John, chauffeur
8 Anderson, Joseph T. C., slater
6 Scott, Fred. D., manager
4 Steel, John, detective
2 Stephen, Johnston, telegraphist

ARGYLE STREET.

MARYFIELD.

1 Lawson, Kenneth I.
Duff street here
3 Gow, Mrs Janet K.
5 Lamond, Walter
7 Duffin, Robert A., manager
9 Nicoll, James, licensed grocer
15 Duncraggan—George Thomson
17 Kidd, John W., builder
19 Abercraigie—Mrs A. B. Crichton
36 Ferguson, Wm. M., vet. surgeon
34 Alexander, Rev. Hugh
32 Kerr, James S., bootmaker
30 Leslie, James G., millmanager
28 Halliday, Rev. John M.
26 Rattray, Charles F., cashier
24 Arthur, John, millmanager
22 Allan, Thos., chart. accountant
20 Fyfe, Mrs W. G., spirit merch.
18 Smith, Mrs Wm. C.
16 Norfor, Rev. R. Christopher
14 Neill, Misses
12 Thomson, John B., city collector and L.T.O.
10 Westwood, Mrs M. I.
8 Robb, Mrs Wilhelmina
6 Millar, Mrs Thomas M.
4 Carr, James, merchant
2A Ross, James, printer
2 Mather, Ernest N., spirit mer.

ARKLAY PLACE.

ARKLAY TERRACE.

1 M'Pherson, Mrs Mary
... Keith, Addison, chauffeur
... Boyack, Alexander, gas insptr.
... Mudie, William, grocer
... Cobban, Wm., railway guard
2 Keay, Wm., police constable
... Boyack, Alex. M., traveller
... M'Innes, Thos., motorman
... Shaw, Henry, salesman
... Norrie, Robert C., joiner
3 Dalgetty, Andw., brassfinisher
... Duff, Martin, busdriver
... Durward, John C., drumtester
... Whyte, Archibald, tailor

Arklay place—continued

3 Hancock, William, salesman
4 Forbes, Charles, manager
... Glennie, James, blacksmith
... Brown, Ernest, traveller
... Kinnear, David, engineer
... Cuthbert, Benj., ticket collector
... Lindsay, Alexander, mechanic
5 Gibb, E. D., motor engineer
... Shepherd, Herbert, fisherman
... Ramsay, Mrs Jemima
... Robertson, George, clerk
... Carr, Mrs
... Kidney, Thomas, turner
6 Anderson, Robert, butcher
... Millan, James, traveller
... Currie, Alex., ticket collector
... Wallace, Lorenzo, milk salesman
... Moncur, Stewart, clerk
... Moir, Mrs James

ARKLAY STREET.

CLEPINGTON.

Albert Mill; William Cleghorn, Ltd., jutespinners
Tannadice street here
1 M'Rae, Mrs
3 Winton, David, tinsmith
... Eldrick, Thomas, motordriver
... Reid, Alexander, mechanic
5 Lamont, Charles
... Suttie, Richard, calenderwrkr.
... Sherriff, David, chauffeur
7 Kerr, Mrs
... Thomson, Mrs Elizabeth
... Matthew, Lancelot, engineer
... Livie, B. J., salesman
9 Adam, James, joiner
... Adam, Miss
... Grant, William, grocer
... MacDonald, William, mechanic
... Guy, Robert L., chairmaker
11 Cuthill, James, bleacher
... Cuthill, Alexander, butcher
... Smith, James, sheet metal wrkr.
... Davie, James, postman
13 Kermath, John, warper
... M'Leod, Mrs Elizabeth
... Carr, John, dispatcher
... Davidson, John, painter
15 Bathie, David, labourer
... Addison, Mrs
Strathmore street here
17 Robertson, Mrs D., grocer
Sandeman street here
19 Beat, Frank, slater
... Robertson, Harry, baker
... Mollison, James, salesman
19 Edmonds, Mrs Helen
... Middleton, Robert, bootmaker
... Tait, A. G., compositor
21 Shand, Alex., butcher
... Gray, Miss Jean, clerkess
... Henderson, Francis Y., radio engineer
... Doig, Richard, salesman
23 Beveridge, William, manager
... Murray, Mrs Lizzie
... Urquhart, John, monotype opr.
... Veitch, N., sen., watchman
25 Milligan, Miss Mary
... Hunter, William, baker
Arklay terrace here
27 Balfour, George, dyer
... Nicoll, Ralph, joiner
... Howe, James, mechanic
... Leighton, William, joiner
29 Cramb, Jas. C., bus conductor
... Taylor, John, gardener
... Robertson, George, grocer
... Christie, William, butcher
31 Low, Robt. M., insurance agt.
... Gordon, William F., fireman
... Whyte, Duncan, tenter
33 Robertson, Alex., sheet metal worker
... Greig, James C., busdriver
... Mitchell, Andrew, blacksmith
... Veitch, Nathan, patternmaker
118 Murray, Thos., Sub-Post Office
116 Boyd, James, baker
... Smith, John, clerk of works
... Campbell, Robina, confectioner
... Christie, James T., joiner
... Bell, William, chauffeur
114 Niven, Robert M., engineer
... Ure, Mrs George L.
... Bone, Mrs James
... Steedman, James, tenter
... M'Kellican, Mrs C.
76 Miller, James, grocer
... Robertson, Wm., motor engr.
... Smith, Oliver, moulder
... Small, Thomas, painter
... Tavendale, Johnston D., elect'n
74 M'Cullie, Mrs Jane
... Mair, William, wood machinist
72 Imrie, Adam, foreman
... M'Mahon, John, overseer
... M'Mahon, David, ironmonger
... Duncan, Christina W., milliner
... Grimmond, Morrison M. newsagent
... Fraser, Alexander, constable
... Bonar, Peter, newsagent
... Mahoney, Robert, dairyman

Sandeman street here
St James' Church
Tannadice street here
Fairbairn street here
4 Speed, John W., patternmaker
... Todd, David K., electrician
... Potts, Alexander, plasterer
... Smith, Walter, machineman
... Stirton, John, woodmoulder
... Robertson, Alexander, painter
2 Withers, Alexander, traveller
... Isard, Albert, musician
... Sydie, Peter, shipwright
... Christie, George, hairdresser
... Dodds, James, fireman

ARKLAY TERRACE.

ARKLAY STREET.

1 Williamson, David, newsagent
... Ramsay, Joseph, lodgekeeper
... Millar, Mungo, enginefitter
... White, James, ironmoulder
... Chalmers, Andrew, engineer
... Young, Miss Ella, clerkess
... Boyd, Alexander, fruiterer
3 Lawrence, David, meterfitter
... Johnston, C., grocer
... Scott, Mrs Elizabeth
... Morton, Walter, chauffeur
... Robb, Mrs Margaret
5 Taylor, Miss M., dairykeeper
... Proudfoot, James, tenter
... Pattullo, James, jun., painter
... Finnan, Alexander, ironturner
... Wilkie, John, confectioner
... Miller, Mrs Euphemia
7 Mann, Mrs Isobel, hairdresser
... M'Intosh, Hendry, porter
... Williamson, George, watchman
... Grandison, S. D., frenchpolisher
... Scott, Miss Margaret
... Goghlan, Mrs Annie
9 Whitton, Arthur, wareh'seman
... M'Kenzie, John, sawyer
... Reid, George W., machineman
... Birnie, Alexander, manager
... Spence, John, brassmoulder
Wood, Alex., dockgateman
11 Balsillie, George J., clerk
... Renwick, John, postman
... Dalgetty, David, commis. agent
... Brown, Robert, grocer
13 Millar, William P., baker
... Deuchars, William L., salesman
... Pattie, George L., enginedriver
... Cunningham, Mrs Ann
15 Smith, Robert, insurance agent
... Low, George, labourer
15 Kinnaird, J. C., manager
... Stewart, James, manager
... Wilkinson, Samuel, enquiryagt.
... Wallace, Henry, machineman
17 Kinnear, Peter M., jun., motor engineer
... M'Leod, John, ironturner
... Adams, James
... Mollison, Robert, tenter
... Ogg, Alexander, clerk
... Ireland, Charles, seaman
19 Grant, Henry, mechanic
... Hutchison, Robert, dispatcher
... Soutar, John, teleph. linesman
... M'Kay, George, engineer
... Gillespie, David, fireman
North Court street here
14 High, David, foreman
... Smith, John, riveter
... Donaldson, James, way-leave officer
... Hutcheson, Lawrence, grocer
... Henderson, Mrs Elizabeth
12 Taylor, John A., engineer
.. Coupar, Wm., insurance agent
... Carrie, John, joiner
... Campbell, David, cabinetmkr.
... Munro, George, storekeeper
10 Myles, Alex., car conductor
... Milne, David, joiner
... Kenneth, John, secretary
8 Robertson, Alex. S., blacksmith
... Moon, George, foreman
... Stewart, Peter, clerk
6 Martin, James E., postman
... Reynolds, Bernard, overseer
... Bickerton, Robt., stereotyper
... M'Cabe, Alexander, waiter
Arklay place here
4 Stirton, John, settdresser
... Moir, Alexander, labourer
... Crabbe, David, ironmoulder
... Cadenhead, Mrs Jessie
... M'Kenzie, John, messenger
2 Watson, William, gravedigger
... M'Intosh, George, guard
... Fawns, Alexander, hairdresser
... Batchelor, James, traveller

ARTHUR STREET.

DALLFIELD WALK.

1 Croal, James F., grocer
15 Wilson, Mrs Jennie, newsagt.
Rose street here
23 M'Lagan, Thomas, gasfitter
... Campbell, Robt. G., brassfinshr.
... Barclay, William, enginedriver

Arthur street—continued

23 Adamson, James, twinepolisher
HEDGE ROAD
Thomson, Mrs A.
24 Culross, William, bottler
16 Speed, Charles, confectioner
12 Christison, David, storekeeper
10 Farquhar, William, plasterer
6 Benedetti, Giulio, restaurateur
4 Duncan, William, painter

ARTHURSTONE TERRACE.
ALBERT STREET.

1 Coupar, David
... Carstairs, David B.
... Stratton, John, traveller
... Rae, Robert, park ranger
3 St Patrick's R.C. Church
Maitland street here
5 Branch Library & Reading Room
Broadway Theatre
Erskine street here
Brown Constable street here
Malcolm, Ogilvie, & Co., Ltd., manufacturers
46 Allan, James, shipwright
... Yule, Alexander, engineer
... Young, John, engineman
... Alexander, Chas., calenderwkr.
... Sievwright, David, fitter
... Butchart, David, grocer
... Keith, Douglas, watchmaker
... Hutton, James, dockmaster
44 Lees, James, overseer
... Forbes, Andrew, motordriver
... Laing, Mrs Mary
... M'Kinnon, Thomas, butcher
... Sampson, John, warehouseman
... Milne, Geo. D., teleph. linesman
Brown Constable street here
Royal Picture House; Edward & Fraser, proprietors
Erskine street here
Graham, Wm., billiard saloon
18 Abbot, W., mechanic
... Bowman, Charles R.
... Gillies, Norman
... Bruce, David, motorhirer
... Robertson, Alex. C., coal mer.
... Anderson, Jas. T., blacksmith
... Gordon, Christina, fruiterer
16 Dobbie, W., furniture salesman
... Tait, John, commissionaire
... Duncan, William, ironturner
... Baxter, James B., compositor
... Shearer, Charles, engineer
... Millar, William C., salesman
... Rye, George, butcher
14 Anderson, Mrs Andrew
... Robertson, John, stevedore
... Anderson, James, plumber
... Russell, Mrs Mary
... Clark, James, clerk
... Philip, Thomas, coppersmith
12 Constable, Miss Mary
... Stark, David, harbour porter
... Kirkaldy, Mrs Isabella
... Lumgair, Jas., golf wood worker
... Buchanan, Donald, assistant manager
... Durie, Mrs J. P.
... Stewart, George, joiner
... Allan, William, butcher
10 Jolly, Alexander, traveller
... Steele, Alexander, stevedore
... Christie, James
... Lawson, George
... Thomson, Peter, cardriver
... Brown, Miss Alice, fruiterer
... Brown, James, cabinetmaker
... Sloggie, James, overseer
8 Edwards, David D.
... Devlin, Mrs
... Fairweather, Adam, hairdresser
... Honeyman, John F., compositor
... Marnie, Alexander, butcher
... Donaldson, Wm., hairdresser
... Leighton, Mrs Mary
6 Murray, Alex., confectioner
4 Marnie, Alexander, butcher

ASH STREET.
LOCHEE ROAD.

6 Park and Pleasance Brewery; Ballingall & Son, Ld., brewers

ASHBANK ROAD.
BLACKNESS ROAD.

1 Harvey, Frank, teleph. linesman
3 Conacher, Fred., dental surgeon
5 Cunningham, Keith, hairdresser
7 Gibb, Thomas, foreman builder
9 Thomson, Mrs Joan
11 Stuart, Charles F., clerk
13 O'Hara, Daniel, engineer
15 Leith, S. J., motor engineer
17 Morrison, Walter, painter
19 Douglas, Joseph H., P.O. clerk
21 Botterill, George A., clerk
23 Reilly, George, ladies' and gent.'s wardrobe
25 Robertson, Mrs E. L., teacher
27 Neish, A. G., draper
31 Moncrieff, James, teacher
33 Styles, John R., spirit mercht.
35 Crowe, Wm. C., spirit mercht.

37 Smeaton, Miss, teacher
39 Davidson, Wm., art master
Logie avenue here
41 Robertson, David, insur. agent
43 Salmon, William, baker
45 Thomson, James, watchmaker
47 Forbes, John, chauffeur
49 Cathcart, Douglas, baker
51 Esplin, Robert, tailor
53 Cowie, Edwin, postman
55 Mitchell, James D., clerk
57 Aitken, James, ironmonger
59 Cameron, Mrs
61 Truesdale, David, steward
63 Elder, John
64 Campbell, Wm., motor engineer
62 Stevens, C. G., wine merchant
60 Nicoll, Miss C.
58 Bell, Miss E. T.
56 Halkerston, Jas. M., compositor
54 Heatlie, Miss E.
52 Young, Wm. E., tailor's cutter
50 Elder, Miss Jane, teacher
48 Hughes, James, newsagent
46 Birrell, Miss Mary F., draper
42 Low, David, carpenter
Logie avenue here
40 M'Donald, Hugh, spirit merch.
38 Prophet, John D., painter
36 Moyes, Peter, butcher
34 Morrison, James
32 Stewart, James R., jute clerk
30 Mitchell, George, taxihirer
28 Whitfield, Henry H., clothier
26 Dibbs, Mrs Ann
24 Cameron, Hugh, shipmaster
22 Baird, John P., pilot
20 Currie, W. W., manager
18 Esplin, Charles, housepainter
16 Borthwick, Miss, superintdnt.
14 Saunders, Robert
10 Robertson, Ernest S., aerated water manufacturer
8 Allardyce, Edward D., surgical instrument maker
6 Smith, Charles, manager
4 Murray, George K., salesman
2 Reid, Miss, teacher
... Shanks, Miss, instructress

AUCHRANNIE TERRACE.

CRAIGIE AVENUE.

1 Hay, David H., mechanic
3 Bayliss, Arthur J., represent'ive
5 Hutchison, Richard, garage proprietor
8 Graham, James, harbour porter
6 Walker, Robert D., chemist
4 M'Rae, David A., insur. broker
2 Gilmour, Mrs Annie

BAFFIN STREET.

ARBROATH ROAD.

3 Bennet, William, woodturner
... Wilson, Mrs D. L., butcher
... Constable, William, labourer
... Grewar, George, joiner
5 Carden, John, machineman
... Grieve, James, blacksmith
... Bannerman, Alex., butcher
... Singer, David, storekeeper
... M'Kenzie, John, joiner
... Strachan, Mrs Grace
7 Cardno, Mrs James
... Liness, Edward, carpenter
... Holmes, Thomas, timekeeper
... Briggs, Jane
... Simpson, John, stoker
9 Risk, Mrs J.
... Leslie, James, dock labourer
... Catto, John, draper
11 Huggins, James, patternmaker
... Dawson, Richard, bar manager
... Halbert, James, fish merchant
13 Anderson, William, gasworker
... Kidd, Robert, fitter
... Cook, John, labourer
... Murray, Harry, turner
... Bromley, John, labourer
15 Webster, Miss Maggie, dairykp.
... Tait, James H., marine fireman
... Whittet, Wm., ironmoulder
... Duff, James, manager
... Reekie, Mrs C.
17 Webster, Miss, draper
16 Hay, Alexander W., joiner
... Walton, Miss Ida
... Allan, Mrs David
... Henderson, John, boot repairer
... Barker, Daniel, engineer
12 Swayne, Arthur, jun., coal mer.
10 Midland Motors (Dundee), Ltd.
... Stocks, Thomas C., joiner
8 Paterson, David B., blacksmith
... Adams, John, general worker
... Hanton, Mrs T.
... Brown, Robert, greenkeeper
6 Robertson, Wm. S., slater
4 Duncan, Mrs
2 Gilroy, George, fireman

BAFFIN STREET—South.

FERRY ROAD.

1 Roy, Peter
... Whitton, James, lathsplitter
... Dingwall, Mrs Margaret

Baffin street, South—continued

1 Martin, John, carpenter
... Kirchstein, Christian
3 Steven, James, plumber
... Murray, Alfred, riveter
... Adams, John, clerk
... Penn, Joseph, plumber
... Walker, Joseph S., overseer
... Duff, George, engineer
5 Blake, Robert, collector
... Burnett, Alexander, labourer
... Mather, David, sawyer
... Smith, James, blacksmith
7 Grandison, John, joiner
... Cree, Alfred, fitter
... Stevenson, Alexander, mason
... Clark, George, clerk
... Fender, James, ironturner
8 Swan, James, jun., manager
... Norrie, David, mason
... Christie, William, butcher
... Benon, George, enginedriver
... Black, Mrs William J.
... Benvie, William, sugarboiler
6 Brownlee, Arthur, detention officer
... Lawrie, Wm., insurance agent
... Anderson, William, shipplater
... Gardiner, Thomas, tenter
4 Craighead, Mrs James
... Leith, Mrs Margaret
... Wood, Alexander, joiner
... Bate, William, harbour porter
... Balfour, Mrs D.
2 Spence, Alexander, baker
... Croall, William, machineman
... Smith, Mrs Christina
... Brown, James W., blacksmith
... Nicolson, Wm., police constable
... Allardice, Mrs Isabella

BAIN SQUARE.

COWGATE.

1 Currie, James, & Co., shipowners
... Scottish National Club
5 Brown, R. B., & Co., electrical engineers
9 Duncan, Miss Bella, blousemkr.
... Kennedy, Mrs
... Cowan, William, barman
19 High, John, dentist
10 Hunter, Wm., & Co., Ltd., warehousemen
6 Scottish Loan Co.
... Panmure Hall
... Smith, Jas., billiard saloon kpr.
... Dundee and District Total Abstainers' Club
4 Mason, G. J., & Co., mantle manufacturers
... Low, John N., millfurnisher
2 Dundee Burial Society
... Scott, Miss Marjory, costumier

BALDOVAN ROAD.

DOWNFIELD.

4 Melville, Mrs T. H.
5 Smart, Mrs George
6 Scott, Thomas, spirit merchant
7 Brown, Robert, grocer
8 M'Cann, Mrs William
9 Davidson, David S., retired assistant chief constable
10 Hardie, Dr Alexander M.
S. Luke's Episcopal Church and Parsonage—Rev. H. Montgomery Simpson
11 Suttie, James, stockbroker

BALDOVAN TERRACE.

PARK AVENUE.

11 Whyte, Robert, contractor
13 Strachan, Mrs Janet, dairykpr.
15 Wright, Peter, cabinetmaker
... Stewart, James, joiner
... Fyffe, John, mason
... M'Nicoll, David, joiner
... Beattie, Alexander, bleacher
19 Gibb, William G., mechanic
... Stewart, David, brassfinisher
... Paul, William G., warehousemn.
... Strachan, Mrs Janet, dairykpr.
... Millar, James, motordriver
... Clark, John, hairdresser
... Thompson, George, tailor
21 Shaw, Thomas, clerk
... Butter, George G., housefactor
... M'Nicoll, William, engineer
... Wight, Mrs Violet
... Ewan, Peter, clerk
... Mulgrew, Mrs
... Leslie, Robert, baker
23 Small, Herbert, storekeeper
... Paton, Harry R., clerk
... Stewart, William, tailor
... Grewar, James, shipwright
... Reid, Mrs Margaret
... Reid, Adam, stationer
... Ramsay, Miss Alexina, clerkess
... Butt, Nicholas, clerk
25 Langlands, James, clerk
... Stenson, George C., electrical engineer
... Miller, Mrs Jessie, coalmercht.
... Marnie, Robert
... Urquhart, Mrs

25 M'Laren, John S., clerk
... Smith, William, foreman
... Bates, David, cardriver
27 Hastie, Thomas, fitter
... Vandore, James, electrician
... Stark, Robert C. G.
... Finlay, Harry, fitter
... Ross, Douglas, clerk
... M'Kenzie, Jas., warehouseman
... Boyle, William
29 M'Gregor, John, woodturner
... Bathie, James, telegraphist
... Scott, William, postman
... Watson, John, police constable
... Dow, Mrs
... Robertson, William C., clerk
31 Stewart, Andrew, marine engr.
... Anderson, Mrs Cecilia
... Mulheron, Peter, salesman
... Donald, Robert, engineer
... Bell, William, striker
... Stewart, Duncan, tailor
33 Alexander, Mrs Geo., stationer
... Cooper, James, milloverseer
... Allan, William
... Craig, Mrs
... Lawson, Mitchell, clerk
... Kerrigan, Jas. W., tobaccospinr.
... Martin, John, cardriver
35 M'Laren, Henry, telep. linsmn.
... Taylor, William
... Robbie, Mrs George
... Bryant, Percy, clerk
... Crow, James F., plater
... Fairweather, David, railw'ymn.
37 Stormont, James, motordriver
... Simpson, Wm. R., cartwright
... Harra, William, baker
... Anderson, Stewart, engineer
39 Beaton, Donald, shipwright
... Lonie, Henry, fireman
... Murray, James, ironmonger
... Milne, George G., butcher
... Dewar, Miss Catherine
... More, Robert D., calenderwrkr.
41 Dow, Joshua, butcher
... Gordon, James, foreman
... Donald, William S., dispatcher
... Carr, Mrs Mary
... Donaldson, Alexander, clerk
43 Gunn, William, baker
... Sneddon, John, stonehewer
... Smith, David, painter
... Lundie, Eric, police constable
... M'Kinnon, Lachlan, conductor
... Winning, T. F., pol. constable
... Easton, Geo., police constable
... Herald, David, butcher

45 Hedderly, Laurence, traveller
... Young, Peter, tailor
... Hutcheson, J. A. S., compositor
... Thomson, Andrew W., tramway inspector
... Campbell, Wm., pol. constable
... Moran, John, blacksmith
... Watson, George, cardriver
45A Cabrelli, And., fish restaurant
47 Fraser, Wm., pictureframeмkr.
... Webster, James, mechanic
... Macdonald, Miss Martha S.
... Hunter, Edith, teacherof music
... Robertson, Robert, grocer
... Dunn, Miss, teacher
... Sievwright, John, overseer
... M'Bean, Peter, constable
49 Scott, Miss Nettie, confectioner
42 Dunn, Joseph, shipwright
... Reid, James C., hairdresser
... Fyffe, Peter, police constable
... Kinnear, J. D., ironmonger
... Christie, George, brassfinisher
... MacLean, Malcolm, saddler
... Black, William, moulder
.. Nairn, John, police constable
40 Bell, Thomas, patternmaker
... Dow, Alexander, engineer
... Alexander, Mrs Helen
... Clark, Mrs George
... Barrie, William, motordriver
... Patullo, Mrs William
38 Paterson, Robert
... Spence, Mrs Jemima
... Gourlay, Robert, labourer
... Leighton, Alexander, traveller
... Baxter, Lewis
... M'Gregor, Frank S., upholsterer
36 Allan, George, gardener
... Dickson, John T., electrician
... Milne, Alex., patternmaker
... Crighton, David M., foreman
... Forsyth, John, cabinetmaker
... Robertson, James, electrician
... Scott, James W., foreman
34 Bell, Robert, engineer
... Buist, Robert N., headmaster
... Roberts, Mrs Ashley
... Bell, Mrs Alice, confectioner
... Bain, Edward, hairdresser
... Ireland, William, irongrinder
... Rackow, Henry, insur. agent
32 Reith, David, carter
.. Morrison, George, foreman
... Dolan, William, sack printer
... Paton, James
... Anderson, John, coppersmith
... Robb, Wm., attendance officer

Baldovan terrace—continued

32 Allan, David, painter
... Sinclair, William, boot repairer
30 Torrie, John, motordriver
... Paterson, Robert B., hairdresser
... Latto, L., confectioner
... Docherty, Joseph, fireman
... Thoms, Mrs Alexander
... M'Kay, Mrs Mary
... Mackay, Mary, fruiterer
... Jamieson, William, baker
28 Sturrock, Mrs Thomas K.
... Redford, William, carter
... Will, Miss
... M'Laren, Robert, mason
... Hepburn, Alexander M.
... Whyte, James, enginefitter
... Daprato, R. H. D., tramdriver
24 Lee, James C.
... Harris, Alexander, telegraphist
... Brown, Alexander H.
... Bryant, George E., insurance manager
... Chalmers, Mrs Catherine
... Clark, John
... Millar, James F., clerk
22 Marr, Alexander, yarndresser
... Meldrum, Andrew, traveller
... Calvert, John W., compositor
... Longmuir, Mrs Jeannie
... Sutherland, Alex., pianotuner
... MacLachlan, George, agent
... Miller, James, shipplater
20 Lindsay, John, weigher
... Howard, Anthony, plater
... Jack, John, lamplighter
... Birrell, James, settdresser
... Boyd, Peter, cardriver
... Mitchell, Robert, plasterer
... Davidson, John, overseer
... Burnett, Edward, motordriver
Park avenue here
6 Penman, Mrs J.
... M'Culloch, Robert, salesman
... Coupar, John, engineer
... Anderson, Thos., machineman
... Graham, Robert
... Baxter, William R., coalmercht.
... Brand, George M., engineer
... Howell, James, joiner
2 Craig, Peter, tailor
... Dryden, James, mechanic
... Milroy, William, grocer
... Honeyman, Robt., shipy'dwrkr.
... Lindsay, James T., baker
... Cathro, Alston D., compositor
... Mitchell, Mrs M. B., butcher
... Hirst, James, plumber

BALFOUR STREET.

HAWKHILL.

1 Balfour Street Public School; Andw. M'Intosh, headmaster
3 Davie, James, joiner
... Rae, William, painter
... Kelman, Jas., packingcase mkr.
5 Slaven, Peter, welder
7 Gibson, Miss Annie
... Kirkcaldy, Wm., railway guard
9 Arthur, William, labourer
... M'Burney, Mrs
... Nicoll, Mrs, dressmaker
11 Yule, Miss Isabella, confectr.
13 Marshall, George, carter
... Ewen, Mrs Robert
... Clark, George, mechanic
15 Davidson, H., acetylene welder
... Small, William, blacksmith
... Walker, Miss E. S.
... M'Laren, James, clerk
... Salmond, David, grocer
... Hutchison, Peter, carter
... Chapman, L.
30 Doctor, John, examiner
... Fairweather, David, clerk
28 Duffus, Mrs George
... Russell, James, fireman
26 Aird, William, fireman
24 Blyth, Alice, grocer
12 Mitchell, William, dairyman
8 Paterson, William, tenter
... Malcolm, Miss
... Hoy, Miss
6 Robertson, Mrs George
... Ferrier, Alex., coachpainter
4 Fenwick, Miss Jessie
... Bruce, George, painter
... Low, John, motor engineer
... Jordan, John R., postman

BALGAVIES AVENUE.

KINNORDY TERRACE.

1 Gair, Donald, customs officer
3 Bisset, Alex., club steward
5 Watson, Thomas G., photo engraver
7 Mackay, Alexander, boots
9 Swayne, Arthur, jun., coal mer.
11 Bathie, John M., manager
13 Tullis, Mrs William
15 Spence, John, traveller
17 Campbell, George C., fruiterer
Craigie avenue here
Greendykes road here
87 Cowperthwaite, Robert S., shipwright

89 Soutar, Alex., sanitary officer
... Soutar, George, police sergeant
93 Davidson, George, manager
95 Storrier, David P., foreman
97 Fraser, Mrs
99 Cameron, James M., clerk
101 Seivwright, George, shipplater
103 Doig, Andrew, coal merchant
105 Whittet, Charles, sewing machine maker
107 Philp, John H., bricklaye
109 Cullin, Joseph, foreman
111 M'Pherson, Mrs Margaret
113 Petrie, Miss Helen
115 Smith, Robt. M., enginedriver
117 Westwood, Wm., press reader
Arbroath road here
78 Walsh, Michael, farm servant
76 Mackay, Colin E., clerk
74 Meakin, Edward, foreman
72 Brown, Mrs Margaret
70 Walker, Alexander, shipplater
66 Colquhoun, Alexander
... Dempster, James R., traveller
62 Thomson, Mrs Jeanie
60 Turbett, Mrs S. C.
58 Watson, David, fish packer
56 Edwards, J. A., advertising manager
Greendykes road here
54 Brown, Frederick, manager
52 Johnstone, George A., clerk
50 Grant, Mrs John
48 Ellis, George, motor engineer
46 Bell, James, porter
44 Fairweather, Walter P., printer
42 Newsome, Joseph D., draper
40 Moore, William, contractor
Auchrannie terrace here
38 Roberts, Charles, foreman
36 Gronbach, Geo. E., pork butcher
34 Hunter, Fergus, advert. mangr.
32 Ogilvie, Miss Georgina
30 Crawford, James, shipwright
28 Wheeler, William, musician
26 Russell, Mrs J. G.
24 M'Naughton, Adam, engineering surveyor
Craigie avenue here
22 Thomson, Thomas, engineer
18 Gould, John, tax officer
16 Cook, William, fish salesman
12 Chaplin, John, engineer
10 Seth, Mrs C.
8 Stewart, Mrs Isabella
6 Young, William A.
4 Wood, Alexander, traveller
2 Petrie, George, clerk

BALGAY ROAD.

BLACKNESS ROAD.

1 Boyd, J. G., & Son, sculptors
7 Orcadia—
Alexander T. Reoch, chemist
9 Hood, James, brush manufr.
11 Duncan, David, secretary

BALGAY STREET.

LOCHEE.

1 Reid, James
... Reid, Mary, confectioner
3 Valentine, Miss C., lic. grocer
5 Macphail, Fred, fruit merchant
... M'Farlane, Joseph, slater
... Guild, John, ironturner
7 Anderson, Mrs Janet
... M'Donald, Murdoch, grocer
... MacFarlane, Geo., corkmiller
... Forrester, David, joiner
9 Oram, James
... Coupar, Mrs David
... Robb, Mrs Stewart
... Scott, David M., stenciller
11 Moyes, Archibald, lamplighter
... Lunan, James, tenter
19 Gilfeather, Daniel, coal merch.
23 M'Kenzie, Miss Mary, grocer
Wilson street here
41 Stewart, Mrs Daniel, coal mer.
43 Bisset, William, joiner
73 Mitchell, Mrs C., confectioner
Marshall street here
Atholl street here
10½ Smith, J. A., & Co., printers
St Ann street here
8 Summerton, Joseph, contractor

BALGILLO ROAD.

BROUGHTY FERRY.

Pullar, Margaret, confectioner
FORTHILL FEUS
Watt, Arthur, market gardnr.
Keillor, Wm., market gardnr.
Elrick, Geo., market gardnr.
Stewart, Harry, farm servant
Constable, Peter, grieve
Mollison, Alfred, farmer

BALGRAY STREET.

BALGRAY PLACE.

5 Anderson, Mrs Agnes
7 Meldrum, Charles, gardener
9 Reid, William H., headmaster
11 Sutherland, Mrs George
... Sutherland, William, draper

Balgray street—continued

13 Dewar, Mrs A. E.
15 Piggott, John, bootmaker
28 Anderson, Miss Catherine

BALMORE STREET.

ALBERT STREET.

3 Mill, Mrs Isabella
... Haxton, Misses E. and A.
... Brodie, Charles, warehouseman
... Wilson, Alex., jute wareh'eman
... Crichton, George
... Crichton, E., dairy produce dlr.
... Thomson, Joseph, baker
... Bowman, John A., cablejointer
... Munro, Geo. J., traveller
5 M'Lagan, John, timekeeper
... Robertson, James, clerk
... Robertson, Joseph, painter
... Low, Mrs Margaret
... Hill, John, enginedriver
... Bell, Andrew J., joiner
... Nicoll, William, stoker
7 Burke, Patrick, clerk
... Hobkirk, William
... Findleton, Wm., insur. agent
... Mudie, Mrs C.
... Smart, Edward, railway clerk
... Fraser, Andrew, printer
14 Henderson, Alex., traveller
... Wilson, George P., fireman
... Robertson, Alex., newsagent
... Gilmour, Robert, bootmaker
... Cuthill, Robt., railway inspect.
... Cartmill, Mrs Mary
... Drummond, Mrs George
... M'Naughton, Mrs, restaurateur
12 Boyd, William, postman
... Low, George, cabinetmaker
... Binnie, Walter, tenter
... Brown, William, mechanic
... Cathro, David, cardriver
... M'Culloch, John A., carpet warper
10 Robertson, John, boilermaker
... Smart, David, contractor
... Sloan, George, yarndresser
... Anderson, Chas., tram conductr.
... Ogilvie, James, tailor
... Morris, William, bleacher
... Gilmour, William, lamplighter
8 Moncur, C., boot repairer
... Williamson, Chas., patternmkr.
... Lyall, Mrs Annie
... Anderson, Peter
... Brown, Mrs Isabella
... Lancett, Mrs Mary
6 Fyffe, Miss A. W., stationer
4 Robb, William, motorman
.. Graham, James T., sailmaker
... M'Callum, John, busdriver
... Easson, John, seaman
... Strachan, Mrs Helen
... Nicol, John, constable
2 Miller, Andrew, butcher

BALMOSSIE STREET.

BARNHILL.

1 Heron, Thomas G, jute mercht.
3 Watson, Miss Annie
5 M'Leod, Dan., process engraver
The Moorland—
Misses J. and E. Reid
7 Beach cottage—
John B. Shaw, joiner
9 Campbell, Archibald, printer

BALMYLE ROAD.

WEST FERRY.

1 Balmyle—
Reginald R. Ovenstone, mer.
2 Allan, Mrs Mary L.
... Cadzow, James, artist
4 Mackay, George
6 Taylor, Drummond, manufr.
8 Smail, Mrs William
... Smail, W. M., manufacturer
12 Hynd, Philip D., manufacturer
14 Smith, Robert B.
16 Reich, Mrs David

BALTIC BUILDINGS.

(*See* MEADOWSIDE.)

BALTIC STREET.

WELLGATE.

1 Frew, Wm., wine merchant
3 Wilson, R., & Co., warehousemen
... M'Intosh, John, garage attendt.
... Fleming, Edward S., tenter
... Cooper, James, clothier
... Thomson, Charles, carter
15 Keay, Thos. C., Ld., millfrnshrs.
17 British Thomson-Houston Co., Ld., electric lamp manufactrs.
23 Donald & Smith, glass merchts.
25 North Eastern Welding Co., Ld.
... Anderson, Wm., & Co., motor accessory factors
27 Initial Towel Supply Co.
24 Johnston, Jas., & Son, wholesale china merchants
12 Lees, John, & Co., Ltd., boot manufacturers
6 Shein & Myers, clothing manufrs.
4 Hall, Mrs Joanna, spiritdealer
2 Menzies & Sons, Ltd., drapers

BANK AVENUE.

DOWNFIELD.

1 Lauder, David
... Skinner, Miss I. D.
3 Watt, Robert R., draper
5 Milne, Robert R.
7 Stiven, John, banker
9 Langlands, James, clerk
11 Robertson, Miss M., dairy-keeper
... Robertson, Harry A., civil srvt.
13 Stewart, Allan, housefactor
... Stewart, Mrs A., confectioner
15 Anderson, George, clerk
17 Gibson, Alex., grain merchant
26 Brown, John
24 Suttie, John, joiner
... Suttie, John, jun., chauffeur
22 Robertson, Mrs James I.
20 How, George M., butcher
18 Wilkinson, John M., manager
16 Piggot, Mrs Adam
14 Cruickshank, Chas., headmaster
12 Anderson, C. Boyd, solicitor
10 Andrew, James M., draper
8 Pullar, Alexander
... Pullar, Mrs Jane, confectioner
... Duffus, Alfred, garage propr.
6 Webster, Alexander, engineer
4 Watt, Walter W., superintendent
2 Wann, John, manager

BANK STREET.

REFORM STREET.

1 Pattullo, J. & H., & Donald, solicitors
... Whyte, Agnes M.
... Galloway, Mrs
... Oastler, Thomas C.
3 Chamber of Commerce; George R. Donald, secretary
5 Shiell & Small, solicitors
... Dundee Garden City Assocn., Ltd.; Shiell & Small, secys.
... Dundee & London Investment Trust, Ltd.; Shiell & Small, secretaries
... Millar, Peter
7 Courier and Advertiser, People's Friend, and People's Journal Offices; John Leng & Co., Limited, printers
27 Calder, David R., solicitor
... Wilkie, Joseph, & Co., solicitors
... Taylor, Alex., shuttlemaker
29 Young, David F., inspector
29 Department of Health for Scotland; A. Cree, district inspector; Dr T. D. Kennedy, regional medical officer
31 Inland Revenue; D. M. Campbell, collector of taxes
34 Duncan, George, & Son, tea merchants
32 Myles, George, assessor of taxes
... Blair, George, clerk to Income Tax Commissioners
... Scottish Life Assurance Co., Ltd.; Geo. Myles and N. T. Currie, joint resident secys.
... Third, J. Bonella, solicitor
... Maclean, Robt. G., auctioneer
... British Legion Branch Office
... Dundee Dramatic Society
... Barnett, H., & Co., merchants
... Robertson, Mrs Annie
30 Westwood, A., & Son, electrcns.
26 Lindsay & Scott, glaziers
24 Jones & Co., carpet manufacturers
... Carson, Miss, apartments
... Carruthers, John A., billiard-room keeper
... M'Keran & Forbes, sheriff-offirs.
... Mitchell, Geo., sheriff-officer
... Anderson, David, patternmkr.
... Bowman, Alexander, painter
22 Duncan, A., & Co., Ltd., boot manufacturers
20 Edison Swan Electric Co., Ltd.
18 Accessories (Edin.), Ltd., motor accessory factors
16 Laverock, T. & J. W., solicitors
... Paton, A. W., & Co., office appliance manufacturers
... Smith, L. C., & Corona Typewriters
... Aberdein, Robert, tramdriver
14 Brand, Wm., & Son, slaters
... M'Intosh, George, basket manufacturer
12 Simpson, J. & E. R., solicitors
... Lowson, Mann, & Co., merchants
... Douglas & Doubble, engineers
... Davidson, John, motor mech.
... Ford, Robt. I., warehouseman
8 People's Journal and People's Friend competition deprtmt.
... Thomson, D. & J., housefactors
... British and Irish Plate Glass Insurance Co., Ltd.; D. & J. Thomson, district agents
6 Kinnaird Picture House; Victor Hamilton, manager

BANK STREET.

LOCHEE.

1 Deas, John, boot repairer
3 M'Dougall, Robert, baker
... Ramsay, James, baker
... Callaghan, Mrs Rachel, confctr.
5 Johnston, John, stationer
7 Donnachie, Miss C., confectr.
9 Caira, D., confectioner
11 Rigby, Albert, restaurateur
11A Shepherd, William, tenter
... M'Leish, Jos., gravedigger
... Clark, William, stonedresser
... Elder, Thomas, baker
13 Johnston, Alexander, grocer
15 Visocchi, D., fish restaurant
17 Wood, Miss Jeanie, draper
19 Massey, Alex., & Sons, Ltd., provision merchants
21 Cumming, Charles, grocer
25 Cruickshank, Alf. J., prov. mer.
Lorne street here
South Mid street here
28 Smart, Charles, grocer
26 Mackie, James, stationer
24 Nicol, Charles, boot stores
22 Ingram, J. R., baker
20A Smart, Charles, grocer
20 Burden, William, watchmaker
18 Soutar, Robert, fruiterer
16 Gibson, Andrew, ironmonger
12 Morrison, William, draper
10 Reoch, J., & Son, plumbers
... Stone, John, photographer
6 Morrison, William, draper
2 M'Lean, James C., bank agent

BARRACK ROAD.

(*See* GARLAND PLACE.)

BARRACK STREET.

OVERGATE.

3 Lamb, Rowland, tailor
... Anchor Boot & Shoe Stores
5 Glegg, M. J. & D., confectnrs.
9 Ogilvy, Mrs Thos., newsagent
11 Dallas, James, draper
... Bruce, J. Christie, artist
... Grant, P. A., weigher
... Russell, Robert, foreman
... L.O.A.S. (Heather Bell Lodge); George Wilson, secretary
... M'Kenzie, F. J., & Campbell, housefactors
... Angus Property Investment Co., Ltd.; Geo. S. Campbell, secy.
... Lorimer, Angus M., foreman
... Cumming, Geo. M., traveller
11 M'Naughton, P., accountant
... M'Ara, William, accountant
13 The Dundee Produce Co., Ltd.
17 Scroggie Bros., leather mers.
19 Stewart, Charles, general dlr.
21 National Cash Register Co., Ltd.; H. A. Pape, agent
23 Tait, Wm. D., wh. wareh'seman
... Ferguson, George, & Co., typewriter dealers
25 Penman, John, accountant
... Freedman, Miss R., fruiterer
27 Erentz, Harry, spirit merchant
29 Ross, William J., painter
Bank street here
Central Reading Rooms
South Ward road here
Ward Mills; Don Bros., Buist, & Co., Ltd., manufacturers
56 Willison house—
John L. Robertson, Ltd., house furnishers
52 Beattie, W., & Co., brushmkrs.
50 Rattray, Jn., & Sons, housefact.
... Scottish Plate Glass Insurance Co., Ltd.
48 Fraser, John, pictureframemkr.
Willison street here
44A Roneo, Ltd., office appliance merchants
44 Farquharson, J., & Sons, plmbrs.
42 Drever, W. S., solicitor
... Murray, I. B., & Son, houseagts.
... Dundee Drawing Office Supply Co.
40 Swan, John W., hairdresser
38 Farquharson, J., & Sons, plumbers
36 Nicol, James, outfitter
34 Brown, George, jeweller
32 Blythe, William, linesman
30 Hood, Jas., & Sons, brush manufacturers
28 Bromberger, S., merchant
26 Russell, Frank, bookseller
24 MacLeod, Allan, elect. engineer
22 Camperdown Masonic Hall; Robert Dair, caretaker
... Brown, William, coal merchant
... Wynd, Mrs
... Beattie, William, & Co., brush manufacturers
20 Dundee Corporation Gas Dept., gas appliance showrooms
18 Dickie, James A., & Sons, wireworkers
16 Quade, Elizabeth, confectioner
14 Keith, R. D. L., accountant

14 Conway, John, motorman
... Mann, Harry, engineer
12 Lesslie, Andrew J., hairdresser
10 Bell, E. L., bookseller
4 Peebles, R. A., dentist
2 Leddie, Edward, wine merch.

BATH STREET.

BROUGHTY FERRY.

9 Norrie, Mrs
11 Lorimer, George, seaman
19 Craik, J. R., compositor
Watt's Motor Garage
18 Caird, Mrs Agnes
16 Scott, Mrs James M.
... Fyffe, George M.
... Strachan, Wm., frenchpolisher
14 Ferguson, David, bleacher
8 Robertson, Jas., fruit merchant
6 Gall, Mrs Alexander

BAXTER PARK TERRACE.

PITKERRO ROAD.

1 Robertson, T. & J., coal merchants
2 Boak, Robert, manager
... Stewart, Miss Bella
... Adams, Miss
... Lumsden, Miss, milliner
... Wann, John, traveller
... Stewart, Alexander, traveller
... Hutton, Miss Alice, masseuse
... Brown, Samuel M., photogrphr.
... Rodgers, James W., clerk
... Petrie, Arthur S., engineer
3 Anderson, John, clerk
4 Kidd, Wilbert S., rubber mer.
... Robertson, Andrew, clerk
... Black, Peter, engineer
... Bruce, Albert, clerk
... Jarvie, Mrs Helen
... Elder, Robert, merchant
... Murray, William B., agent
... Smith, Edwin W., houseagent
5 Lindsay, William, manager
... Robertson, D. N., cabinetmkr.
... Fraser, John, manager
... Lesslie, Andrew J., hairdresser
... Adamson, P. M., patternmakr.
... Ruthven, David B., butcher
... Wilson, Mrs John Ogilvy
6 Williamson, Mrs T. G.
... Christie, Mrs William
... M'Gregor, James A., overseer
... Hargreaves, T. M., blockcutter
... Fraser, J. Stewart, pressphotgr.
... Langlands, Mrs
... Hendry, Miss Isabella, cashier
6 Sim, Robert, grocer
7 Fleming, William, joiner
... Low, Arch. S., car conductor
... Nicol, Mrs I. S.
... Garvie, Miss Margaret
... Morton, Miss Alexander
... Wood, Robert K., plater
... Holmes, Herbert, leatherfinshr.
... Valentine, Alexander, clerk
8 Beattie, Robert, confectioner
... Collins, Miss, deaconess nurse
... Dick, Herbert, manager
... Leslie, Gordon B., hatter
... Watt, Allan S., clerk
... Cameron, James S., tailor
... Butt, John, electrician
... Taylor, Mrs Jessie
9 Donaldson, Charles, journalist
... Wilkie, Wm., garageproprietor
... Irvine G. N., cooper
... Graham, Walter S., cooper
... Devaney, James, hairdresser
... Martin, David
... Martin, Robert, secretary
... Mason, Miss Agnes, hairdresser
10 Buist, John, compositor
... Watt, Mrs R. L. B.
... Brown, Mrs James
... High, Mrs J. C.
... Anderson, D. F., marine engnr.
... Campbell, Mrs Emily
11 Paterson, Robert, manager
... Brown, Mrs Mary I.
... Baxter, Isaac, insurance agent
... Marshall, Mrs Jessie
... Fairley, W. J., cabinetmaker
... Simpson, A. K. F., lino. operator
... Roy, John, artist
12 Craigs, Wm. F., marine engin'r
... Anderson, Francis
... Ross, Mrs William
... Merchant, Mrs Peter
... Sword, James, electrician
... Stuart, Martin, printer
... Watt, Alexander, mechanic
... Gow, Mrs Rose
13 Fraser, Thos., police constable
... Cromb, Mrs W. H.
... Langlands, P. S., clerk
... Waldrum, Mrs Ann
... Currie, Charles, hairdresser
... Wilson, David T., engineer
... Chambers, Albert, engineer
... Macdonald, E., wayleave officer
14 Yeaman, William, proof-reader
... Easson, Edward, draper
... Wilson, Robert
... Saunders, Mrs William S.

Baxter Park terrace—continued

14 Skinner, Wm. S., ironmonger
... Bruce, James, traveller
... Black, Andrew, musicseller
... Marra, John, pavior
15 Davidson, Alexander
... Gibson, Effie S., teacher
... Gibson, Roberta O., teacher
... Langlands, James, manager
... Finlay, Peter, engineer
... Finlay, P. S., tobacconist
... Smith, Alex. R., civil engineer
... Emslie, Peter, local manager
... Alexander, Mrs Frances
... Flannigan, Peter, mining engr.
16 Sinclair, James A., ironmonger
... M'Donald, R., machinefitter
... Murray, George F.
... Rew, Mrs Margaret
... Bryson, William, police supt.
... Mollison, Mrs Charles
... Garriock, John, teacher
Park avenue here
17 Edwards, Richard, elec. enginr.
... Stocks, Thomas C., joiner
... Robertson, James, joiner
... Stewart, David M., clerk
... Leslie, Harry J., shipowner
... Mitchell, Thos., yarn inspector
... Weir, Andw. C., engnr. survyr.
18 Bell, Robert L., boiler inspector
... Christie, David A., music tcher.
... Christie, Miss Mamie, sculptor
... Cooper, Mrs John M.
... Bell, Fred. R., music teacher
... Faulds, Mrs Elizabeth
... Dickson, Wm. E., merchant
... Falconer, Miss, children'soutftr.
19 M'Mann, Mrs W.
... Law, Alex., harbour porter
... Law, A. G., art needleworker
... Forbes, Miss Jemima
... White, James A., haulage contractor
... Anderson, John, patternmaker
... Glennie, Miss
... Kean, Miss M. B., teacher
... M'Gregor, William, engineer
... Flight, Mrs
20 Nicoll, George M., traveller
... Stephen, W. G., insuranceagent
... Dunnet, John, engineer
... Brown, Misses
... Macnaughton, Mrs John
... Macfarlane, James, joiner
... Clark, Mrs Mary
... Downie, Alfred, clerk
23 Smith, Henry F., traveller
23 Mudie, Mrs J. F., teacher
... Gunn, Hugh, retd. police supt.
... Anderson, Mrs Susan
... Cruickshanks, Harry, journalist
... Peter, James, cashier
... Forbes, Walter, stereotyper
... Grant, Peter, clerk
24 Barr, John, superintendent
... Kerr, William A., grocer
... Rennie, William D., ship's clerk
... Mortimer, Peter W., ship officer
... Paterson, David H., clerk
... Ogilvie, Mrs Alice
... Cunningham, Wm. S., foreman
... Campsie, David, mechanic
25 Melvin, James, retired P.O. superintendent
... M'Millan, Mrs Margaret
... Seaton, William, mechanic
... Valentine, Miss Agnes
... Hendry, William, clerk
... Duncan, Mrs Joan
... Colston, Mrs Elizabeth
... Watt, George G., dispenser
26 Fenton, Mrs R.
... Clark, Mrs M. C.
... Clark, Edith M. C., journalist
... Dall, Daniel C., overseer
... M'Kersie, Miss Mary, clerkess
... Edwards, David C., hairdresser
... Ferrier, James A., ship's officer
... Ker, Hugh, engineer
... Matthew, Miss
27 Frame, A. F., engineer
... Reid, Mrs J.
... Lamont, Mrs Alexander
... Wallace, William, draper
... Ogilvie, Benjamin, coppersmith
... Walker, Mrs W.
... M'Gregor, Jas., harbour porter
... Urquhart, David, confectioner
28 Myles, William, motordriver
... Fraser, James, marine engineer
... Bennett, David, foreman
.. Burnett, Mrs
... Chisholm, Saml., sanitary supt.
... M'Hardy, Wm., draughtsman
... Ormond, John M., clerk
Taybank Works; Scottish Co-operative Wholesale Society, Ltd., spinners

BAXTER STREET.

CITY ROAD.

1 Tully, Peter, batcher
3 Thomson, Peter, labourer
... Lindsay, James, fitter
... Smith, John, salesman

5 Nicoll, Miss
9 Carlin, John, barman
15 Duncan, Wm., hosepipe weaver
19 Clark, Arthur G., confectioner
23 Ross, Mrs John
31 Lynch, Thomas, millworker
35 Bruce, Robert A., labourer
Rosebery street here
26 Miller, James, baker
24 Shaw, James, bricklayer
... Irvine, James, guard
... Cairns, Miss Rachael
... Abbot, Mrs Thomas
20 Davie, Mrs Jean, charwoman
... Thoms, David C., painter
... Scott, Andrew, dairyman
14 M'Lean, James, engineer
10A Howie, Jas., foreman mechanic
... Watson, Mrs Helen, millworker
... Barnes, Peter, moulder
... Adams, Robert, baker
... Knight, J.
8 Marshall, James, chauffeur

BAYFIELD ROAD.
WEST FERRY.
4 Linfield—
F. H. Kennedy, manufacturer

BEACH CRESCENT.
BROUGHTY FERRY.
13 Low, Cecil A., musician
19 Johnstone, James B.
31 Orchar Art Gallery; William L. Gunn, caretaker
41 Lindsay, Miss Caroline
47 Watson, Miss B. A.
51 Castle Hotel; Mrs Scott, proprietrix
71 Brodie, George, dairyman
85 Tawse, Miss
... Littlejohn, James M., engineer
... Rennie, Mrs James
... Laburn, John M'C., dental surgeon
... MacKinnon, Janet M., district nurse
... Cunnison, Alexander, traveller
95 Beath, David, sanitary engineer
... Fehrenbach, A., jeweller
... Laing, Mrs Susan B.
... Simpson, J. M.
... Simpson, William B., engineer
... Brown, Miss Kath., manageress
... Underwood, Arthur, clerk
97 Ogilvie, Mrs
... Simpson, James, carriage hirer
99 Broughty Ferry Club; George M. Lindsay, steward
Broughty Castle—
B.S.-M. Spanton, instructor

BEACH LANE.
DUNDEE ROAD.
1 Guild, Miss Grace
3 Scott, Robert
8 Crighton, Miss Lily, music teacher
2 Dear, William, labourer

BELL STREET.
1 Fraser, Douglas, & Sons, Ltd.; John T. Paton, representative
... Robertson, Walter, merchant
... Waites, William, Sons, & Atkinson (1922), Ltd., rope manuf.
... Allen, Mill, & Co., manufacturers
... Morris, Charles, merchant
... Laurie, Alexander, & Co., Ltd., merchants
... Miller, James D., engineer
1A White, Milne, & Co., mill-furnishers
3 Smith, William, boot manuftr.
Euclid crescent here
7 Baxter, Robt., & Co., merchts.
9 Scott, Jas. B., jute warehouseman
... Petrie, James L.
... Tindall, Alex., tailor
... Tosh, John, glazier
... Mackenzie, Mrs Agnes
... Utterston, William, baker
11 Ingram & Miller, tilelayers
11A Guild, George S., millfurnisher
15 Ferguson, R., & Sons, oil mers.
17 Dundee School of Economics and Commerce; James A. Bowie, principal; W. G. Sharp, caretaker
Victoria road here
86 India bldgs. *(see Victoria rd.)*
84 Carver, Jas., & Son, w'housemen
82 Dundee Catholic Herald; Michael T. Hannigan, mangr.
80 Western Union Telegraph Cable System; W. W. Currie, local manager
78 Nucator, P., & Son, brassfndrs.
76 Robertson, Charles, & Co., jute merchants
72 Guthrie, John, clerk
... Simpson, John, assistant P.O. inspector
... Barrie, William

Bell street—continued

72 Edgar, John
... Anderson, Mrs Mary
... Watson, John R., traveller
... Small, Charles, glazier
... Watson, William, overseer
... Smith, George J., insur. agent
70 Ramsay, Robert, slater
68 Davidson, Wm. M., pensioner
... Evans, Mrs Jane, maternity nurse
... Brand, Hector, moulder
... Bisset, James, liftsman
... Young, Miss M.
... Young, William, fireman
... Anderson, Misses
64 Union Assurance Society, Ltd.; R. G. Tait, local secretary
... Palatine Insurance Co., Ltd.
62 Tulloch & Strachan, builders
60 Peter, James, blacksmith
... Cuthill, Jas., schoolbag manuf.
58 Davidson, Mrs Geo., watchmkr.
54 Henderson, A. G., com. agent
... Smith, Jas., billiard saloonk'per
... Foote, William, engineman
52 Cooper, John, & Sons, mill-furnishers
50 Imperial & International Communications, Ltd.; Direct Spanish Teleg. Co., Ltd.; Great Northern Telegraph Co. (Ltd.), of Denmark; J. E. Crane, manager
48 Batchelor, Robert F., caretaker
... M'Ewan, Matthew R. K., eng'r
... Gow, Miss I.
... Garratt, Robert, oil salesman
... Ocean Accident and Guarantee Corporation, Ltd.; J. T. Stewart, branch manager
44 IRVINE'S SQUARE
Dundee Corporation—
Public Lighting Department and Complaints Office
Imrie, Alex. M'R., inspector of weights and measures
36 Technical College and School of Art; Frank Young, principal; Robert F. Batchelor, janitor
34 Buchan & Macaulay, Ltd., produce merchants
32 Morrison & Philip, merchants
... The Killo Insecticide Manufacturing Co.
... Low, Ireland, & Co., manufacturers
... M'Inroy, Duncan, clothier
32 Moncur, William, painter
... Taggart, Mrs Margaret
30 Pooley, H., & Son, weighing machine manufacturers
28 Eve Dress Agency
26 Hillocks, Daniel
24 Bryden, J., & Sons, bellhangers
Ireland's lane here
22 Ireland, John, & Sons, shuttle-makers
20 Fitzgerald, Thomas, chauffeur
... Gardine, Mrs Elizabeth
18 Reid, James, confectioner
16 Wilson, Thomas
... Davidson, John, joiner
... Bell, Joseph, boxmaker
... Dalrymple, Mrs Elizabeth
14 Hutchison, Miss Helen, grocer
12 Livingstone, F., stationer
8 Chasser, Edward, wine mercht.
4 Cunningham, R. Y., newsagent
2A M'Kinnon, Lachlin, ret. warder
... MacDonald, Charles, plumber
2 Stirling, Mrs Alex., spirit merchant

BELL STREET—West.

1A Willison-Bell Church
1 Hartley, Wm., violin teacher
... Crighton, James T., dent. surg.
... Adamson, Hay G., water inspr.
3 Working Boys' Home; David G Henderson, superintendt.
5 Curr Night Refuge; Prison Aid Society; David G. Henderson, superintendent
7 Dundee Charity Organisation Society; D. Fisher, agent
9 Public Assistance Office; Robert Allan, director; Andrew Guthrie, caretaker
... Public Health Office; Dr W. L. Burgess, med. officer of health
15 CENTRAL FIRE STATION
Weir, James S., firemaster
Mackay, Wm., dep.-firemaster
Crighton, Jas., motor mech.
Johnson, Thos., motor mech.
Carr, James, fireman
Robertson, James A., fireman
M'Intosh, John, motor mech.
17 Sanitary Department—
Robert Mitchell, chief sanitary inspector
Courthouse square here
19 Salvation Army Industrial Home
10 Lowson, Christopher S., caretkr.

6 COURTHOUSE BUILDINGS
Malcolm, Robert C., sheriff-substitute
Bisset, Chris. J., sheriff-clerk
Findlay, A. J., sheriff-clerk depute
Tait, A. G., sheriff-clerk dep.
Archibald, J. Rennie, procurator-fiscal
Binnie, John, depute procurator-fiscal
Scott, James, criminal officer
Cruickshank, John, keeper of Courthouse, and bar officer
4 Central Police chambers—
John Macdonald, chief constable
Peter Robertson, assistant chief constable
Archibald Bell, procurator-fiscal
2 Drill Hall—
Geo. Mitchell, caretaker
Headquarters—4/5thBat. Ryl. Highlanders Black Watch; 152nd Highland Field Ambulance; City of Dundee (Fortress) Coy., R.E.

BELL STREET LANE.
CONSTITUTION ROAD.
Children's Free Breakfast Hall
28 Wylie, John, general dealer
26 M'Glone, James, painter
20 Hughes, John
18 Russell, George

BELLEFIELD AVENUE.
MAGDALEN GREEN.
1 Lumsden, Mrs C.
... Findlay, Gordon, merchant
... Sutherland, Jas. C., outfitter
... Stewart, James, clerk
... Stevenson, Miss
... Robertson, Alexander, foreman
3 Garland, John, marine engineer
... Stiven, Charles W., traveller
... Millar, James, tailor
... Gray, Wm., produce merchant
... Small, James, joiner
... Coupar, William M., builder
5 Blyth, Misses
... Sherriff, Miss M., confectioner
... Gow, Mrs J. A.
... Smellie, R. J. B., station inspctr.
... Wilson, Mrs D. A.
... Mackersie, Jas., elect. engineer
7 Christie, Isobel
7 Christie, John A., calenderer
... Lindsay, Miss M. M.
... Robertson, Miss Jane
... Marshall, Henry J., telegraph't
... Brown, F. P., draper
... Kay, William, engraver
9 Young, James, journalist
... Millar, John L., insurance agent
... Steven, William, grocer
... Neave, James S.
... Jamieson, Mrs Peter
... Mack, Robert, traveller
... Melville, John H., manager
... Hutton, James, artist
11 Knox, Mrs Betsy
... Russell, Misses
... Shuttleworth, Joseph P., jun., weighing machine manuftr.
... Cameron, M'Donald, mattress maker
... Campbell, Chas., mattressmkr.
... Garvie, George, patternmaker
... Hood, Alexander, manager
13 Cooper, Mrs Catherine
... Brown, Alex. S., vulcanist
... Bremner, George, gardener
... Knight, D. R., clerk
... MacMurray, Mrs J. H., nurse
... Benvie, James, enginedriver
... Inglis, John, railway clerk
... Shepherd, Mrs Thomas
15 Lamont, James B., clerk
... Miller, Peter, traveller
... Young, Mrs Christina
... M'Nair, Misses
... Simpson, Misses
... Paterson, Thos. W., bus driver
... Stewart, John, machineman
... Sivewright, David, motor mech.
... Middleton, Alex., merchant
17 Wood, James, cashier
... Stewart, Mrs Mary
... M'Leish, John, salesman
... Martin, Mrs Jane
... M'Kinnon, W. B., manager
... Lindsay, Charles B., clerk
... Williamson, Norman L., draper
... Keay, Mrs William
18 Gorrie, Mrs Ann
... Taylor, Robert, chauffeur
... Smith, Thomas, foreman
... Haxton, Miss Hildred
... Watson, Frederick, cashier
... Symes, Anthony G., foreman
... Rodger, Jessie B.
... Coyle, Mrs, ladies' outfitter
... Anderson, George F M., clerk
... Thompson, Geo. D., musicseller

Bellefield avenue—continued

16 Irving, Dav. A., engine repairer
... Ford, Mrs Jessie
... Keay, William, clerk
... Nicol, Andrew, clerk
... Stewart, William B., chauffeur
... Morrison, W. D., enginedriver
... Kinnear, Mrs M.
14 Petrie, D. S., compositor
... Hay, Norman, manager
... Robertson, Wm. C., engraver
... Henderson, D., carpet salesman
... Doughty, Percy, photographer
... Cuthbert, Alex., compositor
12 Miller, James, cashier
... Trubi, William A.
... Trubi, Miss, dressmaker
... Johnston, W. T., clerk
... Chalmers, Mrs Alexander
... Murray, J. M., waiter
... Forbes, James L., traveller
... Paterson, Miss Mabel, tailoress
... Johnston, William, grocer
10 Gorrie, L. S., photo. operator
... Stewart, Mrs Elizabeth J.
... Cruickshanks, Miss M., shop assistant
... Crichton, Francis R.
... Pilkington, Edward P., clerk
... Porteous, Wm., railway clerk
... M'Naughton, Charles, clerk
... England, George, jun., billiard-room proprietor
8 Morrison, Mrs George
... Glass, Robert, marine engineer
... Black, Mrs
... M'Mahon, Miss Annie S.
... Gow, Mrs Alexander F.
... Wilkie, David, clerk
... Robertson, Jas. B., watchmkr.
... Birnie, James, waiter
6 Mill, Thomas W. B., engineer
... Johnston, David K., grocer
... Dorward, Mrs Joan
... Shein, John, tailor
... Winton, Wm., railway guard
... Duncan, Alexander, clerk
... Peacock, A. E., representative
4 Hill, Thomas, assistant janitor
... Massie, William, engineer
... Greenhill, Misses
... Borthwick, Mrs
... Henderson, George, clerk
... Taylor, John, locomotive supt.
... Morley, Ernest, manager
... Fisher, John, hairdresser
2 Farmer, Mrs Mary
... Milne, William, electrician
2 Fyffe, James W., draper
... Cooper, David, joiner
... Craig, Miss B. D., headmistress
... Lindsay, James C., clerk
... Davis, James W., musician
... M'Gregor, Gregor, designer
... Wallace, John D., stationmstr.

BELLFIELD STREET.

HAWKHILL.

1 Davis, J. J., garage
28 Millar, Robert, salesman
... M'Donald, William, birddealer
... Jeffrey, Alexander, gen. dealer
26 Forbes, Andrew, garage propr.
22 Clark, Jas. M., chimneysweep
20 Hutton, James, brassmoulder
18 Robertson, Mrs
12 Alhambra Picture House; Arthur Henderson, proptr.
4 Fry, William, labourer
2A Wilson, Robt. A., licensed grocr.
2 Stewart, Adam, lorryman
... Stewart, Margaret S., fur remodeller
... White, Richard, joiner
... Clarke, Peter, vanman

BELSIZE ROAD.

White lodge—Mrs J. H. Halley
Westwood—Chas. N. Thomson

BENVIE ROAD.

FYFFE STREET.

1 Swan, James, barman
... Matheson, David, enginedriver
... Campbell, Miss
3 Fleming, James H., tenter
... Thomson, Hutchison, cinema operator
... Bayne, Mrs Robert
... Ower, James M., vanman
5 Fyffe, George, carpetprinter
... Keith, Dougall M., foreman
... Ross, Mrs Agnes
Black street here
9 Ross, George L., boot repairer
13 Duff, Mrs Helen
... Fenton, John, milloverseer
... Myles, Thomas
... Bisset, William, traveller
... Macdonald, John, plumber
... Duff, David, vanman
... Gow, Miss Florence, booksewer
15 Croll, William
17 Macdonald, Douglas, butcher
19 Mennie, Alex., home produce
Cleghorn street here

23 Smith, Alfred, insurance agent
... Fernie, Matthew
... Ferguson, Duncan, cardriver
... Hart, Henry, firewood mercht.
25 Cairnie, David, mechanic
... Leith, George, cardriver
... Whyte, Mrs William
... Whyte, Frank B., dental surgn.
... Black, Miss Barbara, fishmonger
27 Muir, Thomas, Son, & Patton, Ltd., coal merchants
... Cooper, J. Y. K., metalworker
... Thow, Andrew W., mechanic
... M'Donald, Mrs Jean, grocer
27½ Eastern Co-op. Soc., Ltd., grcrs.
31 Lees, James, hairdresser
... Benvie Road Hall
33 Blair, Miss Annie, grocer
37 Gilchrist Bros., engineers
41 Jack, David, secretary
... Lawson, John, traveller
... Stewart, A. C., clerk
43 Scott, William S., compositor
... Ferguson, David, enginedriver
... Sinclair, Robert, brassmoulder
... Crawford, John, labourer
... Wood, George
45 Kirkcaldy, James, postman
... Wallace, D. F., clerk
... Allen, Alfred, insurance agent
... Thomas, David R., tenter
... Harper, John R., switchbrd. opr.
47 Thomson, Fred
... Ouchterlonie, John, hacklemkr.
... Wallace, Edwin R., conductor
36 Morrison, Wm. D., ironturner
... M'Farlane, A., hosepipeweaver
34 Smith, Robert, milloverseer
... Kinloch, Alexander, joiner
... Russell, Robert A., porter
... M'Bain, D., cardriver
... Thompson, John R., clerk
... Hay, Mrs Andrew
32 Knox, Alex., calender foreman
... Anderson, David, retired police sergeant
30 Laing, John M., law cashier
... Clark, David, motordriver
28 Irving, Mrs Nettie, confectioner
Pitfour street here
Cleghorn street here
20 Cowie, George, blacksmith
... Stirton, William, settmaker
... Myles, William, lamplighter
... Mathewson, James, postman
... Cairnie, John, tenter
18 Sword, William, joiner
... Wilson, David, plasterer
18 Petrie, Fred, brassfinisher
... Fraser, Walter, plumber
... Drummond, William, painter
14 Garden Works; J. C. Duffus & Nephew, jutespinners
12 Key, William, traveller
... Cairnie, Finlay, labourer
... Fraser, George, tenter
10 Barr, Thomas, linesman
... Dailly, William, fruiterer
... Henderson, Mrs John
8 Sutherland, George
... Markie, Mrs P.
6 Ogilvie, John, mechanic
... Collins, Mrs Charles
... M'Gregor, William, engineer
4 MacDonald, Wallace, manager
... Roxburgh, Robert, hairdresser
... Roxburgh, Wm., milloverseer
... Robb, James, butcher
2 Ramsay, John, machineman

BERNARD STREET.

HAWKHILL.

1 Knight, James, fish merchant
... Knight, Miss Margt., confectr.
13 M'Laren, Alexander, carter
19 Handy, Joseph, shoemaker
6 Anderson, Peter, tenter

BINGHAM TERRACE.

DALKEITH ROAD.

1 Brand, Mrs Charles
Dalkeith road here
3 Gavine, Wm., box manufactr.
5 Lichtscheidel, John, engineer
21 Geddes, Isabella L., milliner
... Geddes, Mrs W.
46 Cleland, Miss
44 Simpson, David
42 Agnew, Thomas, solicitor
38 Fyffe, David R., engineer
36 Stevenson, A. T. (Thos. Cuthbert & Son)
34 Fairweather, David W.
32 Aimer, James, coffee merchant
30 Crawford, R. W., engineer
28 Low, John
Gallowhill—
Arthur Swayne, mar. gardener
20 Davie, Thos. W., dental surgeon
18 Murray, Peter B., engineer
16 Smith, Daniel K., clothier
14 Malloch, John M., civil enginr.
12 Mason, Joseph Reed, upholst'r.
10 Robertson, Wm. C., plumber
... Robertson, James M., plumber

Bingham terrace—continued

8 The Anchorage—
Charles Low Thomson
6 Neish, Robert N.
4 Anderson, W. F., journalist
2 Lawson, John, musicseller
Dalkeith road here
Cliftonbank—
Dr Margaret Scott Dickson
Annie I. K. Dickson
2A Davidson, John B., journalist

BIRCHWOOD PLACE.

LOGIE AVENUE.

1 Stewart, John, telegraphist
3 Middlemass, George, cutter
5 Mitchell, George, jeweller
7 Campbell, John, foreman fitter
9 White, James F., lino. operator
11 Cargill, William, engineer
13 Walker, William, compositor
15 MacLean, Alex., bookbinder
17 Smith, Albert D., fishmonger
19 Dewar, William, engineer
21 Anderson, Charles, traveller
23 Coates, Edward, engineer
25 Scott, Alexander, butcher
... Scott, Thomas M., butcher
27 Stewart, Peter, engineer
29 Kidd, John B., clerk
31 Mather, Alexander, painter
Logie avenue here
40 Porter, Miss Jessie, superintendent
38 Baxter, Thomas, millmanager
36 Hood, John T., brush manufacturer
34 Reat, Robert, traveller
32 Fairley, William, manager
30 Forrest, James E., compositor
28 Macnaughton, Alex. D., market correspondent
26 Fox, Robert D., bank teller
24 Alexander, George, butcher
22 Campbell, Archibald, teacher
20 Boyd, David C., lamplighter
18 Pittillo, Mrs
16 Scott, James
14 Forrest, Robert, buyer
12 Swan, Margaret, clerkess
10 Melvin, Robert, grocer's manager
8 Cairns, Martin, insurance supt.
6 Watson, James B., warehouseman
4 Abbot, Mary
2 Symonds, John, marine engineer

BLACK STREET.

BENVIE ROAD.

19 Lawson, Mrs Lizzie
... Borrie, William, joiner
... Bowes, Charles, joiner
... Somerville, James W., carter
... Ross, George L., boot repairer
... Doig, Mrs Alex. S., stationer
... Doig, Alexander S.
20 Nicoll, William, carter
... Petrie, Samuel, engineer
... Thoms, William, painter

BLACKNESS AVENUE.

WEST END OF HAWKHILL.

1 Gilchrist, Alexander, joiner
... Dick, David, confectioner
... Kay, Miss Christina
... Munro, John, modern languages master
... Barrie, Mrs John, babylinen
... Macdonald, Robert, teacher
... Thomson, George, manager
... Potter, Charles
... Pool, Stanley Y.
3 Farrell, Miss Margaret
... Isles, Miss
... Smead, Harry, musical director
... Smith, Mrs Alexander S.
... MacGruer, Mrs William
... Ore, Miss Jane
... Mackay, Mrs A.
... Glover, Miss Lily, fruiterer
... M'Mahon, Mrs
5 Main, John, traveller
... Hovell, James, manager
... Gillman, Horace, teacher
... Dick, Miss Elizabeth
... Mirley, John J., gardener
... Cook, Arthur, retired R.N.
... Cook, Miss H. J., teacher
... M'Kinley, Mrs Maria
Gourie street here
7 Phillip, William, gardener
... Taylor, William S., secretary
... Malcolm, Mrs Edward
... Jeffrey, Mrs Mary
... Williamson, Mrs John
... Trotter, Alexander, goods agt.
... Lesslie, Charles, cashier
... Mackenzie, Robert, teacher
9 Stephen, Ernest W., clerk
... Kerr, Mrs D. S.
... Kidd, Misses
... Kidd, George E., agent
... Kilgour, David, furniture buyer
... Bird, Thomas, pianotuner
... Bird, Miss M. M., music teacher

9 Methven, Andrew, produce agent
... Campbell, Mrs
11 Lorimer, James, traffic inspctr.
13 Yule, George, shipmaster
... Taylor, Miss Catherine
... Darge, John, factor of town's property
... Anton, John M., butcher
... Bowie, Mrs John
... Yeaman, John B., merchant
15 Campbell, William, butcher
17 Duncan, Mrs W. G.
19 Watson, Andrew, engraver
... Robertson, Andrew
... Stiven, Richard C., oil merchant
... Black, Hugh F., produce mer.
Graham, R. B., shipping agent
Lytton street here
23 Cuthbert, Mrs Margaret
... Keir, Robert, traveller
... Millar, John R., tea merchant
... Crystal, Mrs Christina
... Scotland, Miss E. J.
... Phillips, Mrs David
... Farquharson, Miss Lena
25 Banks, Miss, teacher
... Wilson, David, clerk
... Petrie, Thomas, manager
... Duncan, Mrs Agnes
... Geekie, George, joiner
... Wallace, Mrs W.
... Kidd, Mrs Jane
27 Dryden, Alex., market gardener
Corso street here
29 Peebles, Mrs Thomas
... Latto, David, manager
... Cuthill, Robert M., telegraphist
... Bremer, Mrs Anna
... Johnston, Jas. H. C., journalist
... Sutherland, James A., lithographic overseer
31 Wallace, J. Murdoch, baker
... Lamb, David S., secretary
... Matthew, William W., stationer
... Lawrence, James P., clerk
... Matthews, J. P., manager
... Forbes, Hugh, plumber
Abbotsford place here
33 M'Donald, Mrs Amelia
... Stevenson, Alexander, ironmgr.
... Geekie, Mrs Isabella
... Florence, Alexander, licensed grocer
... Caldwell, George F., waste mer.
... M'Intosh, Miss Minnie F., cinema proprietrix
... M'Intosh, Mrs, cinema proprx.
35 Scott, William D., bank teller
... Carrie, Cyril Y. N., accountant
... Watson, Mrs R. N.
... Williams, David, art master
... Lorimer, C. D., baker
51 Greig, Miss
... Tully, Patrick, clerk
... Wilson, Robert A., licsed. grocer
... Nixon, Mrs Janet
... Fenwick, Stewart, represent've
... Wallace, William J., manager
... Reid, William A., clerk
... Brown, T. R., chemist
... Smith, Thomas M. Y., clerk
Seymour street here
63 Simmers, Frank R., journalist
65 Buchan, James, journalist
67 Smith, Patrick, fishmonger
69 M'Intosh, Robert G.
71 Harvey, William, journalist
73 Durkie, Mrs Margaret
75 Robertson, Miss
Hyndford street here
77 Thomson, John, solicitor
79 Smail, Herbert M., architect
81 Marshall, James H.
83 Fleming, John H., wareh'seman
85 Kippen, Mrs Jessie
87 Gordon, Thos., licensed grocer
89 Martin, William D., lecturer
91 Robertson, J. W., pharmacist
93 Mount Pleasant—
Alexander A. Leslie, grocer
97 Simpson, William A., jeweller
... Sime, Mrs George M.
99 Flanagan, Thos. E., music tchr.
Blackness road here
Hillcrest road here
82 Morgan, Dr John
76 Sutherland-Græme, Very Rev. Provost K.M.
72 Buchan, Misses
70 Viewfield—
Frank Kennedy, spirit mer.
Hyndford street here
Seymour street here
Blackness Nursery—
Jas. Laurie & Son, gardeners
Shaftesbury terrace here
St John's (Cross) Church
Shaftesbury road here
Blackness Free Library

BLACKNESS ROAD.

7 M'Hardy, C., ironmonger
11 Moir, Andrew R., grocer
27 Lannen, Albert, spirit mercht.
Daniel street here

Blackness road—continued
31 M'Millan, Wm., fish restaurant
35 Blackness Halls
39 M'Intosh, J., church-officer
41 Wilkie, Ewan, whsle. confect.
43 Stewart, Thomas, butcher
45 M'Lean, Joseph, plumber
... Smith, Michael, assist. suprdt.
47 Quin, Joseph, provision mercht.
49 Duffy, Andrew, hairdresser
53 M'Cabe, Peter, baker
Urquhart street here
71 Blackness Foundry; Urquhart Lindsay & Robertson Orchar, Ltd., engineers
Edward street here
123 Bruce, James, plumber
... Hamilton, George, electrician
... Elder, Mrs
... Colville, Mrs David
125 Raffin, Miss Lizzie, tobacconist
Cherryfield lane here
127 Ogilvie, William S., grocer
129 Spence, Alexander, confectnr.
131 Ross, D. Dall, hairdresser
135 Robertson, Wm., tobacconist
137 Cherryfield Mission Hall
145 Malone, Thomas, boot repairer
147 Rossi, Peter, fish restaurant
147½ Pacione, John, confectioner
Forest Park road here
149 Thoms, Miss A. F. C., chemist
151 Smith, Mrs Jane, confectioner
153 How, George M., butcher
155 Nicoll, Wm. L., hardware mer.
161 Blackness Public School—
Robert J. Jack, headmaster
Stewart Williamson, caretaker
169 Taylor, George, fruiterer
177 Fletcher, Edward, tailor
177A Smith, Patrick, fishmonger
179A Beedie, James
... Beedie, Robert, coal merchant
... Conacher, John, & Son, plumbers
179 Good, James, licensed grocer
... Cruickshank, Bernard, baker
181 Robertson, J. W., pharmacist
183 MacLeod, Malcolm C., Sub-P.O.
185 M'Cabe, Peter, baker
187 Grant, Wm., & Son, butchers
189 Tomlinson, George, confectnr.
191 Johnston's Stores, Ltd., grocers
193 Morrison, Thomson, tailor
... Topping, Alexander, dairyman
... Burness, David, foreman
Rosefield street here
199 Chambers, B. S., stationer
201 Jolly, R., confectioner
203 Michie, Lawrence P., chemist
Logie Central School—
John L. Peters, headmaster
Thomas Baxter, caretaker
Glenagnes road here
215 Wallace, James M., baker
217 Lamond, Andrew, dairyman
... Petrie, John, coal merchant
219 M'Intosh, Miss Jane, laundress
... Muir, Mrs James
229 Hill, J. M., newsagent
237 Coupar, Thomas, motordriver
241 Noble, Frank, busdriver
243 Griffiths, James, traveller
247 Marshall, Edward, mechanic
... Malcolm, Miss Mary
... Lawson, Andrew, collector
... Petrie, John D., baker
249 Ferguson, Hugh, joiner
... Buntin, William, clerk
... Cameron, James, carter
251 Birrell, Miss M. F., draper
253 Gonnella, L., engineer
... Paterson, James
... Howe, Harry, engineer
255 Cochrane, Thomas, grocer
Ashbank road here
259 Sherret, George, clerk
... Adams, George, overseer
... Robertson, D., goods checker
... M'Intyre, Mrs, music teacher
... Taylor, Henrietta, apartments
... Donald, James R., postman
... Wallace, John L., painter
261 Stuart, Miss Helen, newsagent
... Young, Miss Helen
... Wilkie, Miss, teacher
... Young, Mrs Thomas
... Baird, Misses M. & M., fish mer.
... Fitchet, David S., ret. teacher
263 Baird, Marjory S.
... Dempster, Miss M. J., dairykpr.
... Dick, Miss
... Petrie, Miss Annie
... Edwards, Mrs Mary
... Butchart, Misses J. & M., drapers
265 Millar, James M., clerk
... Scott, William, joiner
... Craik, A. M., clerk
... Low, Margt. M., confectioner
267 Young, William, moulder
... Allardyce, James, joiner
... Taylor, Sarah A., teacher
... M'Intosh, David, brassfounder
... Buttar, Robert, ironturner
... Young, Mrs Alexander
269 Petrie, James B., clerk
... Findlay, Geo., police inspector

269 Brown, John, tramdriver
... Imrie, David, postman
... Howitt, James, manager
... Tarbat, Miss, teacher
... Wilson, Walter, constable
271 Paton, Miss
... Sloan, George, mechanic
... Kettles, John B., clerk
Elm street here
275 Paterson, George D., printer
... M'Farlane, William, dentist
... M'Farlane, George
... Nicoll, William L., cashier
... Allen, Hendry, printer
... Burnett, David, baker
277 Bruce, Mrs Robert
279 Samson, Miss Margaret
281 How, Mrs
... Matthew, Mrs Alexander
... Hutton, Misses
... Wylie, Miss
... Macintosh, Alex. E., confectnr.
... Tosh, James, police inspector
283 Milne, Robert, clerk
285 M'Inroy, Mrs John
287 Douglas, R. S.
... Milne, Miss
... Anderson, Frank M., coal mcht.
... Swan, Thomas, law clerk
... Grant, Miss J. A.
289 Grant, Duncan R.
291 Neill, Mrs William
293 Barron, Mrs Elizabeth
... Anderson, Mrs Helen
... Speed, Alexander
... Young, D., tailor
... Carstairs, Wm., educatn. officer
... Hood, Jas. H., resident secy.
295 Baxter, Mrs Robert
Balgay road here
303 Victoria Park lodge—
Robert Milne, gardener
Jedburgh road here
305 Kilchoan—Mrs Sime
307 Brown, Dr Francis R.
309 Balgay Girls' School—
Miss A. C. Fleming, headmistress; Joseph Carrie, gardener
311 Isabank—
David K. Milne, millfurnisher
313 Davidson, Mrs T. M.
315 Hunter, David
317 Mills, Misses E. and M.
319 Clifton—Mrs A. W. Stiven
321 Lumsden, Mrs David
323 St Anne's—
Mrs John B. M'Ewan

325 Tayvalloch—
George B. M'Fadzen, engineer
333 The Gap—Thos. R. M'Dougall, housefactor
335 Fir Neuk—Mrs D. R. Stiven
337 Grant, Mrs W.
339 Cruickshank, Alexander, spirit merchant
341 Lenore—
David Rollo, waste merchant
343 Peattie, Norman, salesman
345 Young, David G., engineer
347 Wallace, D. W., baker
349 Wilson, James
351 M'Glashan, Henry, fish mercht.
353 Cawthorne, Mrs Mary F.
365 M'Gregor, Miss Elizabeth
367 Dunard—James C. Osler
369 Watson, Mrs Margaret
ELLIOT ROAD
Dundee Women's Hospital; Miss Clark, matron
Harris Academy Recreation Ground
Mains of Balgay—
George M'Donald, farmer
Royal Victoria Hospital—
Miss Watson, matron
P. S. Kennedy, lodgekeeper
373 Seafield—
D. S. Pithie, timber merchant
375 Miller, Robert, butcher
401 Hutchison, Edward
Oxford street here
403 Hamilton, George G.
405 Allen, Mrs Charles J.
407 Watson, Andrew, millmanager
409 Grewar, John, insur. inspector
411 The Shielan—
David M'Call, lecturer
413 The Wattles—
Mrs William Ferrar
415 Finnigan, Misses
417 Inisfail—
Misses M. & K. Girrity
419 Fleming, John S.
Harrow street here
421 Wybrants, Miss Margaret A.
423 Nicoll, Miss Margaret
Glamis road here
444 Barry, Arthur E., timber mer.
442 Johnston, Harry, grocer
434 Balcairn—Mrs Wm. Rettie
432 Redcroft—
Arthur F. Guild, stockbroker
Robert Dodds, gardener
430 Braeknowe—
W. Moir Scott, manufacturer

Blackness road—continued
426 Drummond, Henry, decorator
... Drummond, Miss Ethel, music teacher
424 Carsegray—
John Macdonald, teacher
William Macdonald, merchant
422 Carselea—
Thos. S. Murray, science mstr.
Mrs Helen Macpherson
420 Westgrove—
James M. Wallace, baker
Westgrove avenue here
Norwood crescent here
394 Wallace, Misses M. and I.
392 Pullar, Peter, dairyman
390 Eggo, Edward, gardener
SCOTSWOOD TERRACE (*See Westpark road*)
372 Hillcrest Bowling Green
370 Robertson, Miss J., hairdresser
... Robertson, G. S. B., chemist
356 Williamson, Mrs John
354 Angus, Miss Mary
344 Thomson, Mrs Joseph
342 Ardgowan—
Mrs D. D. Robertson
340 Nairn, Alfred M., manufacturer
338 Bartlett, Rev. Henry M.
336 Ardcoille—Mrs D. R. Wallace
334 Robertson, Mrs Andrew
332 Webster, Mrs James
330 Millar, Mrs J. T. G.
328 Keill, Miss
326 Scott, James
324 Whyte, Miss Margaret
322 Arthur, Mrs W. F.
320 Craigower—
Miss Cecilia A. Stewart
316 Paterson, Dr Edward A.
Blackness avenue here
308 Bennett, Thomas, bootmaker
306 Graham, Mrs Marjory
304 Donaghey, Miss S. J., chemist
302 Fraser, Mrs E.
300 Wallace, Mrs Harry
Hyndford street here
296 Kirkcaldy, Mrs Robert
294 Ethiebank—
John Kennedy, wine merchant
292 Boath, Miss Betsy S.
... Smith, Miss B., tobacconist
290 Broatch, J. A., ironmonger
288 Drumard—
John Robertson, ærated water manufacturer
286 Slimman, Fred, lathsplitter
284 Moraylea—
Mrs Mary J. Melville
282 M'Hardy, Mrs Rebecca S.
280 Gorrie, Peter, dental surgeon
Seymour street here
274 Anderson, Andrew, retd. cashier
... Conacher, John R., plumber
... M'Donald, David, clerk
... Small, Harry, joiner
... Fearn, James, joiner
... Burnett, Alexander, saddler
... Baird, James, butcher
... Fullerton, Mrs George
... Craig, Mrs John
... Smith, Mrs Andrew
272 Winton, David B., grain mer.
... Mitchell, Mrs G., poultrydealer
... Greer, J. M., joiner
... Young, Mrs Margaret
... M'Cartney, William, clerk
... Gauld, Arch., patternmaker
270 Miln, Mrs M.
... M'Naughton, David, mason
... Allan, William, woodturner
... Drummond, Miss Joan H.
... Moodie, James, enginedriver
268 Corrigan, Bernard, waiter
... Allan, Mrs Mary
... Ogilvie, John, enginedriver
... Patterson, John, butcher
... Gow, Alexander, carrier
... Allan, Joseph, fishmonger
266 Watson, Thomas O., grocer
... Tomlinson, George, confectnr.
... Duncan, Mrs C.
... Bryson, Mrs
... M'Kenzie, Mrs Agnes
... Watson, Mrs James
264A Thomson, A. P., secretary
... Hebenton, George, engineer
... Armstrong, Mrs Lillian
... Beedie, James, shopfitter
... Mitchell, Mrs A.
... Cuthbert, Peter Y., mechanic
264 Fleming, John, grocer
262 Officer, Robert, clerk
... Fenwick, Peter, wine mercht.
... Brown, James G., compositor
... Brown, Norman, photographic dealer
... Petrie, Robert
... Forbes, John, foreman
... Bruce, Alex., milk salesman
260 Watson, Mrs Elizabeth
... Cunningham, Mrs J., fruiterer
... Duncan, Alex., police sergeant
... Connelly, Edward, cal'nderwkr.
... Graham, Mrs Janet

260 Flood, John
... Shepherd, Margaret
258 Mollison, Charles mechanic
... Cassie, Mrs William
... Ednie, Andrew W., engineer
... Millar, Miss Margaret
... Cuthbert, Duncan, compositor
... Milne, Leslie, chauffeur
... Cuthbert, Misses E. and A.
... Cuthbert, Robert S., clerk
256 Quirk, William, compositor
... Brown, James E., enginedriver
... Wilson, Mrs Andrew
... Hetherington, Alex., hairdr'ser
254 Mawhinney, Jas., coal mercht.
... Barclay, Agnes, pot'd meat mfr.
... Kinmond, John S., clerk
... Bennett, Mrs
... Robb, Allan, chauffeur
252 Wood, Mrs Charles
... Davidson, Alex. L., timekeeper
... Brodie, George H., ironturner
... Douglas, Miss Fanny
... Campbell, William, retd. police inspector
... Roland, Miss R.
250 Chalmers, Charles, mechanic
... Matthew, David, enginedriver
... M'Kenzie, Andrew, woodturner
... Brown, John, plumber
... Ruxton, James, lino. operator
... Findlay, William Watt, painter
... Ireland, Mrs Catherine
248 Boswell, Mrs John
... Smith, Frederick, chauffeur
... Cuthbert, William, confect'nr.
246 Lister, Charles, ex-police insptr.
... Wood, Miss Jeanie, draper
... Turner, Geo. W., enginedriver
... Watson, Mrs Jane
244 Hill, R. B.
... Wynd, Miss Jessie
... Petrie, James, joiner
... Mitchell, Miss Jessie, grocer
... Pullar, Alexander, salesman
... Boath, Robert, painter
242 Thomson, John, grocer
Abbotsford street here
236 Ingram, J. R., baker
234 Black, Mrs Elizabeth
... Ramsay, Clement, painter
... Adam, James F., joiner
... Hood, George, brush manufctr.
... Smith, George, shipkeeper
... Keddie, David, baker
... M'Nicoll, David, draper
... Davidson, James, plumber
... Beveridge, Andrew, wareh'smn.

232 Barclay, A., painter
... Forbes, William, boot repairer
... Fyfe, Alexander, joiner
230 Dougall, James, shoemaker
228 Nicoll, David, jun., confectioner
226 Nicoll, Peter, salesman
... Walker, Charles, chauffeur
... MacQuate, John, painter
222 Rossi, Peter, restaurateur
220 Watson, Thomas, overseer
... Anton, John, cardriver
... Strachan, Mrs Georgina, baker
... Nicoll, David, confectioner
218 Landsburgh Brothers, grocers
Peddie street here
216 Kidd, Andrew G., Ltd., bakers
212 Brown, Mrs Andrew
... Brown, Miss Jessie, confectionr.
... Stewart, Thomas, plumber
210 Leslie, Alexander A., grocer
208 Wilkie, Miss Nettie A., draper
206 Downie, James, engineer
... Jack, Alexander, calenderwrkr.
204A Steel, George, bootmaker
204 Coleman, Patrick, fruiterer
202 Webster, David, butcher
200 Webster, Frank, overseer
... Cappucci, L., restaurateur
... Taylor, Mrs Jessie
... Robertson, Mrs Isabella
198 Simpson, W. A., jeweller
196 Robb, Eleanor, dairykeeper
194 Anderson, Mrs William
... Ward, Thomas, fruiterer
... M'Kinnes, Mrs John
192 Amatruda, Camillo, confectnr.
190 Watson, Thomas O., grocer
Blackness street here
188 M'Nicoll, D. B., tailor
186 Fyffe, Mrs John
... Hill, Charles, lo'motive fireman
... Finnan, Mrs
184 Elder, Miss H. C., draper
182 Cappucci, L., restaurateur
180 Hughes, Charles, craneman
... Gibson, Robert, tenter
178 Robertson, Misses, grocers
176 Wilson, Helen, grocer
174 Smith, James, joiner
... Broadley, Charles, tailor
... Macintosh, Mrs E., newsagent
172 Baird, Misses, fish merchants
170 Alexander, David C., butcher
168 Page, Alexander, dairykeeper
166 Wallace, James M., baker
164 Powrie, Thomas, lic. grocer
Annfield road here
Ure street here

Blackness road—continued

132 Visocchi, John, confectioner
130 Mill, J. & M., confectioners
Bellfield street here
126 St Joseph's R.C. Girls' School
Wilkie's lane here
104 Fitzpatrick, Thos., spirit mrcht.
Watson's lane here
88 Franchi, Peter, confectioner
86 M'Mahon, Colin, jun., newsagt.
84 Benedetti, Joseph, & Son, fish restaurant
82 Coutts, Nan, confectioner
78 Grimes, Edward, grocer
76 Cuthbert, Mrs, pawnbroker
74 Wallace, J. Murdoch, baker
70A M'Govern, Thomas V., grocer
68A Black, John, joiner
68 Retigan, E., tailor
66 Connelly, Miss Agnes, broker
62 Nicoll, Mrs H., dairy prod. dlr.
60 Whittie, Alexander
56 Forbes, William, boot repairer
52 Davidson, Mrs Jane, stationer
50 Malangone, L., confectioner
Kincardine street here
46 Hill, Alex. L., licensed grocer
44 M'Elwee, John, warehouseman
... Duncan, R., manufacturers' agt.
42 Hill, William L., houseagent
38 M'Ritchie, Mrs Mary
... Falconer, John, chauffeur
... M'Lawrie, Mrs Ann
36 Low, W., & Co., Ltd., wh. grocers
8 Ambrose, Mrs L., restaurateu
6 Keillor, Frederick, newsagent
4 Duffy, James, hairdresser
2 Cameron, William

BLACKNESS STREET.

BLACKNESS ROAD.

1 Mill, James, beamer
... Watson, William
... Robertson, Mrs
... Norrie, Alexander, stationer
... Amatruda, Camillo, restauratr.
3 Adams, Frank J., ironmonger
7 Gray, James, calenderworker
... Gunn, John
... Mullen, Miss Annie
11 Small, Robert R., ironplaner
... Dwyer, Benjamin, ironmould'r
... Martin, Mrs George G.
... Eaton, John, storekeeper
13 Ramsay, David, joiner
... Martin, Dan, storekeeper
... Ramsay, Isabella
15 Bissett, Francis, beltmaker
15 Money, Andrew, jute batcher
... Phin, Mrs
17 Waddell, John, machineman
... Moncur, James, attendant
... Younger, Thomas, joiner
19 Inverarity, Mrs
21 Strachan & Matthew, wholesale confectioners
10 Davis, Wilfred, engineer
10A Kinnear, Albert, yarndresser
6 Mitchell, James, barman
... Braniff, Thomas, sawyer
4 Peebles, D., grocer

BLACKSCROFT.

St Roque's Branch Library
57 St Roque's Mission Church
59 Scott, Alex., oilcakeworker
... Kelly, Alexander, riveter
... Smith, Alexander, enginedriver
... M'Ginnes, John
69 Burns, James, labourer
... Guthrie, Mrs
71 Reid, David, & Sons, butchers
73 Wilkie, William, motordriver
... Pope, James, confectioner
... Brady, Philip, labourer
... Dawson, Chris., electrician
75 M'Laren, Mrs Jas., confectioner
77 Maher, Mrs M., confectioner
79 Ferrier, Wm., gas inspector
... Stibbles, Charles, joiner
81 Winter, Miss S. J., draper
83 Croal, James F., grocer
85 Gavine, John, engineer
... Grieve, Peter, foreman
... Ferguson, Mrs George
85A Pattullo, J. & J., painters
89 O'Connell, Mrs H., grocer
111 Donald, James, mill porter
113 Millar, Watson
117 Robertson, David A., grocer
117B Sacco, Geatano, confectioner
119A Brown, John, furniture dealer
121 Craig, William, fruiterer
Peep-o'-Day lane here
Wallace street here
108 Dickson, Wm. G., pawnbroker
102 Swinton, William C., wine merchant
98 Adams, George E., plater
94 Dunn, Alex., wine merchant
88 Marshall, Miss Jane, confectnr.
86 Lucibel, Nichol, restaurateur
84 Cowans, Robert
82 M'Nab, William, stationer
78 Cowie, Mrs May, dressmaker
74 Edwards, Miss B., confectioner

72 Kennedy, Bert., confectioner
70 Anderson, Mrs G., fruiterer
68 Nichols, Edward, grocer
Middle street here
66 Tyrie, George J. W., baker
64 Ferguson, Mrs E., confectioner
62 Anderson, Robert, plumber
... M'Ara, Andrew
58 Brown, Robert, grocer
56 M'Kenzie, Frederick, plasterer
54 Devaney, James, hairdresser
52 Scully, John, coal merchant
50 M'Mahon, David, ironmonger
48 Mitchell, John
46 Phillips, G.
... Pearl Steam Laundry receiving office
42 Fyffe, Angus, confectioner
40 Canning, Mrs A., confectioner
36 Brown, George, shoemaker
26 Gillanders, Robt., bagpipe mkr.
24 Law, D. & G., slaters
20 Duff, David L., spirit merchant
Dens street here
14 Macdonald, D. J., Ltd., enginrs.
2 Wilson & Sons (Dundee), Ltd., seedcrushers

BLINSHALL STREET.

BROOK STREET.

3 Soave, Antonia, confectioner
... Duffy, Andrew, hairdresser
... Rodger, David, fruiterer
7 Ireland, Wm., church-officer
11 S. Mary Magdalene's Church
17 Wallace, Wm., motor engineer
Guthrie street here
Miln street here
Douglas street here
47 Bottle Exchange, goods entrance
55 Archibald, James, carter
Miln Street Mill; John Sharp & Sons, Ltd., spinners
Miln street here
Guthrie street here
10 Kinmond, Mrs
... Emslie, Wm., police constable
... Emslie, Miss I., tobacconist
... Watson, Charles, messenger
... Bates, William
8 Mills, Mrs
... Ferrier, John, taxidriver
... Martin, Robert, vanman

BLYTH STREET.

CITY ROAD.

5 Dewar, Alexander
7 Anderson, Robert
13 Jack, Miss Betsy
15 Silvester, Edward
17 Anderson, William, clerk
19 Hackney, James, mechanic
28 Murray, Mrs Alexander
24 Taylor, Jos. W., motor repairer
22 Richmond, Mrs
20 Bruce, Mrs
18 Connell, Mrs Thomas
16 Blyth, Miss Jessie
14 Niven, William, cardriver
12 Ewan, Mrs
10 Dick, A. K., joiner
8 Harvey, A. R., stampcutter
6 Anderson, Mrs M.

BONNYBANK ROAD.

VICTORIA ROAD.

1 Constable, George, blacksmith
... Duncan, George, mason
... Smith, Mrs
... Ewing, Albert, manager
... M'Gregor, Alexander, docker
3 Blair, John, salesman
... Spalding, Alex., blacksmith
... Will, James R., tenter
... Johnston, John, baker
... Smart, David R., docker
... Macewan, Mrs Lena
5 Stephen, Mrs Johan
... Gilchrist, Robert, joiner
... Fraser, Mrs James
7 Devlin, Edward, bootmaker
... Gibb, Alexander, ironturner
... Lawson, Alexander, mechanic
... Ormond, Elizabeth, newsagent
... Campbell, John D., elec. engineer
9 Cooper, George, dairykeeper
... M'Cann, Joseph, chemist
... Smith, Mrs
11 Macara, Mrs Malcolm
... M'Ara, Miss B., teacher
... Spence, John M.
... Davidson, Miss
... Greig, George, warehouseman
... Paterson, N. L., fruiterer
... Townsen, Joseph, dairyman
Nelson terrace here
17 Tullo, Robert, dairyman
19 Blossom house—
David S. Anderson, produce merchant
21 Taylor, David, clerk
... Kinnear, Mrs James
... Marshall, Alexander, draper
... Green, Arthur, engineman
... Morris, David
23 Thomson, Wm. P., joiner

Bonnybank road—continued
23 Mills, James, stableman
... Duncan, Mrs Jane F.
... Kidd, David H., gymnastic instructor
25 Beat, Mrs R., fish merchant
29 Hinton, Misses
... Ritchie, Alex. A., draper
... Clark, Alexander, boilermaker
... Gauld, James A., sack printer
... Ritchie, Margaret, draper
... Fallan, James, caretaker
... Fallan, Mrs A., fruiterer
... M'Pherson, Archibald, overseer
... Soppit, William, motordriver
20 Tivoli Theatre; W. S. Edward, proprietor

BRADBURY STREET.
DOWNFIELD.
1 Coutts, Miss
3 Coupar, John J., sorter
5 M'Farlane, Alex. R., journalist
7 Low, Alex. R., coal merchant
9 Smith, Mrs George L.
11 Golder, Matthew

BRANTWOOD AVENUE.
LOONS ROAD.
1 Mudie, David M., clerk
3 Stewart, Hector, baker
5 Moffat, James, superintendent
7 Stenhouse, William, mechanic
9 Elliott, Horace, electr. engineer
11 Craig, John, foreman
15 Macdonald, Alex., overseer
17 Knight, Miss Mary
19 Wilson, John, confectioner
21 Carroll, Stephen, plasterer
23 Ower, Robt., jun., wareh'seman
25 Milne, Mrs Ann
27 Mudie, John, labourer
29 Keddie, Philip, warehouseman
Harlow place here
31 M'Diarmid, David, sortingclerk
33 Yeaman, Mrs Eliza
35 Smart, Mrs Robert
39 Ower, Mrs Elizabeth
41 Johnston, Robert, grocer
43 Morrison, William, draper
45 Webb, R. Douglas, fish merch.
47 Wanless, Alex., insur. inspectr.
49 Taylor, Wm., timekeeper
51 Richardson, Alex., milloversr.
53 Watt, Frederick
59 Donachie, James, pavior
36 Newall, Mrs Elizabeth
34 Martin, Robert, enginedriver
30 Jackson, Walter S., clerk
28 Roberts, George, engineer
26 Hendry, Ogilvie
22 Hampton, D., laboratory wkr.
20 Crichton, David, baker
18 D'All, Alex., frenchpolisher
16 Neish, Reginald J., clerk
14 Watson, Mrs Agnes, dairykpr.
12 MacDougall, Daniel, accountant
10 Peebles, David, overseer
8 Davidson, Douglas K., enginr.
6 Bulloch, William, engineer
4 Buik, Andrew, secretary
2 Myles, H. G., engineer

BRIDGE LANE.
BARNHILL.
5 Wilcox, John
10 MacIntosh, Misses M. and B.
8 Thomson, Thos., consult. engr.
6 Sunnybank—James A. Braithwaite, tea merchant
4 Russell, James, bank clerk
2 Cameron, Donald, tailor

BRIDGE STREET.
BARNHILL.
1 Kidd, David, shipmaster
5 Allan, Alexander, vulcanist
7 Patterson, Hugh
9 Birse, George C.
8 Moir, George, grocer
2A The Neuk—Wyllie C. Hillocks

BRIGHT STREET.
LOCHEE.
17 Bell, Fred. J., mech. manager
... M'Lean, William, head porter
... Fairweather, Nor. L., manager
19 M'Donald, Alex., manager
21 Lees, Rev. John
Harefield road here
Tofthill here
14 Anton, George, baker
12 Lochee Baptist Church
10 Rosemount—
John L. Doig, chemist
Dr Dorothy Doig
6 Leitch, George
... Hunt, J. C., butcher
... Beat, George M., cycle agent
4 Geekie, Wm., draper's assist.
... Henderson, Wm., motor mech.
... Stott, James, grocer
... Ireland, Frederick G., fitter
2 Fegen, Adam B., machineman
... Whitcombe, James, plumber
... Robertson, David

2 Wilson, Robt., frenchpolisher
... Morrison, Mrs William
... Cook, James S., yard inspector
... Lamond, Peter, joiner
... M'Donald, Miss, dressmaker
... Cownie, David, engineer

BROOK STREET.

WESTPORT.

1 Davie, Thomas, grocer
5 Paterson, John F., plumber
7 Bonar, Peter, newsagent
11 Wallace, James M., baker
Session street here
13 Cook, Mrs Mary, hardware mer.
19 Ferguson, Jas. R., housefurnshr.
23 Farrell, James, pawnbroker
29 Marshall, Mrs, general dealer
31 Garrigan, Thomas, labourer
... Tully, Bridget
... Hird, Margaret
... Grady, James, waiter
33 Franks, Mrs Sarah, tobacconist
35 Mochan, Miss Catherine, broker
41 Scott, John, hairdresser
43 M'Intyre, Mrs Cath., waste mer.
45 Brown, David, tobacconist
47 Soave, A., confectioner
Blinshall street here
49 Watt, A. & R., coal merchants
51 Finlay, John, tinsmith
53 Martin, Jas. S., motor engineer
59 Leslie, H. W., fishmonger
61 Cassidy, Patrick, hairdresser
63 Clark, Philip, draper
65 Marshall, Peter, dairy produce
67 Walker, John, hairdresser
71 Hall, Mrs Jessie, confectioner
73 Drummond, A., butcher
77 Murray, Peter, broker
81 Sardella, Angelo, fish restaurnt.
Horsewater wynd here
85 Gibbons, Albert, confectioner
87 M'Hugh, Edward, undertaker
89 M'Mahon, Joseph, gasfitter
91 Henderson, Wm. B., grocer
93 Wallace, Davidson, bookseller
Guthrie street here
133 Duncan, Mrs G., furniture dlr.
135 Duncan, Samuel, birddealer
151 Waterston, Chris., fruiterer
153 Schiavetta, A., fish restaurateur
157 Malloy, John J., wine mercht.
161 Deas, John, boot repairer
165 Hunt, Hugh, waste merchant
167 Bradley, Henry, wine mercht.
Milne's East wynd here
173 Kennedy, Mrs Jessie, confectnr.
177 Mann, Mrs L., newsagent
179 Forfarshire Meat Co.
181 Wilson, Daniel P., hairdresser
Milne's West wynd here
201 Victoria Spinning Co., Ltd., jutespinners; David B. Hill, manager
Lower Pleasance here
205 Logie Works; Jas. Robertson & Co., Ltd., manufacturers
Polepark road here
Edward street here
202 Walton Jute Works; John N. Kyd & Co., Ltd., jutespinners
200 Coyle, Charles, manager
194 Western Police Station
192 Brown, Mrs A.
... Sorrie, William, police constable
188 New City Loan Co.; Misses Duff
186 Wallace, Mrs Martha, confectr.
184 Rossi, D. O., Italian warehouseman
182 Langlands, Peter, confectioner
180 Meadowside Butter Co.
176 Hunt, Mrs H., gent.'s wardrobe
174 Donachey, Mrs E., ladies' w'robe
Walton street here
Urquhart street here
172 Johnston's Stores, Ltd., grocers
168 M'Mahon, Terence, confectioner
164 Walsh, Mrs, butcher
162 M'Donald, Mrs Jean, grocer
160 Mollison, Ernest, storekeeper
158 Hendry, John R., grocer
156 Caraway, Margt., restaurateur
154 Duncan, Samuel, birddealer
152 Caraway, John, confectioner
150 Macdonald, Douglas, butcher
148 Fransen, Mrs Jane
146 Cruickshank, John, newsagent
140 Watson, Robt., spirit merchant
Daniel street here
138 Cook, David, grocer
136 Galloway, David, butcher
134 M'Glone, Miss Helen, confectr.
132 Jones, Herbert F., chemist
126 Barrie, George M., wine mer.
124 Cianfarno, Christina, confectnr.
122 Coupar, Miss Helen, fishmonger
Burnett street here
120 Higgins, Stephen, fruiterer
118 M'Intosh, Angus, wine mercht.
114 MacFarlane, John, tobacconist
112 How, George M., butcher
108 Cassidy, Patrick, hairdresser
106 Ferguson, Robert, grocer
104 M'Rae, David L., gramophone dealer

Brook street—continued

98 Hughes, Miss Sarah, confectr.
96 Whyte, John R., spirit merchant
92 Carrol, T., general broker
88 Grant, J., grocer
80 M'Hardy, C., ironmonger
76 O'Rourke, Mrs M., furniture dlr.
70 Dale, Lennox, fruiterer
Blackness road here
62 Clow, Charles Ewing, butcher
60 Green, L., Catholic bookseller
58 Cook, Mrs Mary, hardware merchant
54 Tollometti, Dominico, fish restr.
52 Reoch, Alexander T., chemist
Hunter street here
46 Duffy, Ernest H., spirit mercht.
44 Allan, Mrs Helen, confectioner
40 Lynch, Donald D., undertaker
36 Rifle Range
30 Simpson, Miss Mina, ladies' hairdresser
28 Watt, R. Fisher, spirit mercht.
24 Harrison, Mrs Margaret, broker
22 Crear, William, grocer
6 Bennedetti, J., fish restaurateur
4 Brady, Patrick, grocer
2 M'Lawrie, Mrs Ann, tobac'nist
2A Stewart & Simpson, radio engrs.

BROOK STREET.

BROUGHTY FERRY.

3 Smith, James B., confectioner
11 MacDonald, Miss Annie
13 Hayward, Mrs Helen E.
17 Fisher, John W.
19 Innes, A. Fraser, teacher
33 Suttie, J. & P., joiners
... Suttie, J. Miller, joiner
39 Niven, James, traveller
... Dye, John
... Banks, Misses A. and J.
... O'Donnell, Mrs
... Johnstone, Harry, tool mercht.
.. Nicol, James A., traveller
49 Grieve, W. Stewart, accountant
... Haxton, William
... Sime, Mrs John
... Mackay, Misses M. and E.
... Mackay, Henry C., tea mer.
... Scott, Miss Jessie
57 Saunders, William D., traveller
59 Deuchars, Mrs
... Ireland, Miss Eliz., apartments
... Spivey, John E., clerk
... Hunter, Frank, grocer
Church street here
79 Dixon, William, musician
85 Homewood—
Barry Cuthill, baths supt.
87 Broughty Ferry Cong. Church
107 Smelt, Mrs C. A. C.
131 Crawford—
Andrew B. Tawse, motor engr.
151 Broughty Ferry Y.M.C.A.
... St Christine's—Miss Ethel M. Barrow, headmistress
... Belford, John S., caretaker
Gymnasium Hall
161 Employment Office; James Johnstone, branch manager
... Johnstone, James, accountant
163 Findlay, George, newsagent
171 Russell, Thomas, painter
... Hume, Mrs James
... Isles, Mrs James G.
... M'Kay, Mark J. S., engineer
173 Hynd, Miss, art needlework
175 Commercial Bank of Scotland, Ltd.; Andrew King, agent
179 Coventry, Harry B., decorator
181 Hood, Jas. S., & Co., coal mers.
183 Tannahill, Mrs Ellen
... Cran, Alexander
... Isles, Mrs John H.
... Bryson, H. & A., costumiers
185 Norrie & Co., cabinetmakers
187 Norwell & Co., decorators

ERSKINE LANE

9 Fraser, William C., builder
Fort street here
189 Smith & Beats, plumbers
193 Mitchell, Arthur, licen. grocer
197 Fairweather, Jas., confectioner
... Burness, James, butcher
199 Shepherd, John M., chemist
201 Lowson, Thomas, florist
203 Buttercup Dairy Co., Ltd.
205 Bell, John R., draper
209 Murray & Sons, plumbers
211 Paton, Miss C., children's outfitter
213 Murray, D. B., ironmonger
... Bell, Charles C., agent
... Smith, Alexander, bookbinder
215 Dunnet, David, chemist
219 M'Callum, Alexander, billiard-room proprietor
221 Low, A., & Son, drapers
225 Gow, John, cabinetmaker
227 Stuart, Helen, newsagent
229 Mackenzie, Miss M., outfitter
231 Lockhart, James, jeweller
233 Cossar, Mrs James, tobacconist
235 Harrow, William W., plumber

235 Harris, Mrs Elizabeth
237 Morris, Alex., stationmaster
239 Webster, Wm., housepainter
245 Mackay, James, retired railway agent
271 Macaulay & Co., poulterers
273 Smith, Hood, & Co., Ltd., coal merchants
275 Thomson, Eric, hairdresser
277 Spalding, J. S., china merchant
Gray street here
285 Bond, Thos., spirit merchant
289 Smith, Ruthven P., ironmonger
293 Smith, R. Henderson, solicitor
... Bro. Ferry Economic Bdg. Soc.; R. Henderson Smith, secy.
295 Johnson, G., hairdresser
299 Morton, Archibald, butcher
301 Glass, James S., wireworker
327 Dundee Eastern Co-operative Society, Ltd., grocers
329 Bonar, James, tailor
... Anderson, John K., coal mercht.
... Young, Mrs Mary
... Stuart, Miss Helen
... Airth, James, railway clerk
... Macrae, Daniel
... Leiper, William G., clerk
... Miller, James, police sergeant
... Macaulay, Miss Isabella
... Ferrier, John, joiner
... Tuite, Peter, riding master
... Brown, Henry, wagon repairer
... Cathro, William, joiner
... Peddie, David, blacksmith
... Ross, David, traveller
... Airth, David, sen.
329A Dundee Eastern Co-operative Society, Ltd., boot stores
331 Johnston, James, confectioner
333 Samson, Robert, joiner
... Thomson, Mrs Elizabeth
337 Low, James, manager
339 Johnstone, T., tailor
341 Fraser, William C., builder
... Soutar, George, railway worker
... Warwick, Hugh, baker
347 M'Naughton, Peter, accountnt.
... M'Ara, William, accountant
349 Smith, John L.
361 Black, Edric N., dental surgeon
363 Kinnear, Peter, butcher
383 Strachan, George, painter
St Vincent street here
391 Davidson, James
393 Young, Mrs Jessie
397 Sword, James, retired teacher
401 Coullie, D. & W., joiners
405 Ettrick cottage—Mrs Jessie Ross
409 Adams, Mrs
... Adams, Harold M., merchant
415A Guthrie, Mrs Mary
Cross street here
415 Reid, Mrs Eliz., apartments
417 Shepherd, James
435 Jolly, C. S., chemist
... Paterson, James M., engineer
437 Smart, John M., depute insptr.
... Gregory, James N., traveller
... Anderson, John
439 M'Pake, Michael
441 Slidders, Mrs Mary
... Dorward, Mrs Jean
443 Douglas, James, nurseryman
447 Reid, William, furniture dealer
... Robertson, Mrs H. S.
449 Gibson, Miss Mary, nurse
... Paton, Mrs E. D.
451 Brymer, Miss E.
455 Gowans, Mrs J. H., masseuse
457 Walker, Mrs N., newsagent
... Walker, William, fitter
... Scott, George, builder
459 Ramage, Thomas M., engineer
463 Duncan, Robert
465 Kidd, George, relief agent
... Murrison, Arthur, engineer
Walker street here
467 Findlay, Victor D., bank accnt.
469 M'Gregor, Alex., grocer
471 Robertson, Mrs H., newsagent
... Robertson, And., tobacconist
473 Anderson, Wm. G., secretary
475 Moir, Miss
... Fairweather, Miss
... King, Andrew, bank agent
477 Smith, Mrs
... Mitchell, David, joiner
... Henderson, D. P., car conductor
... Scott, Mrs Rose
479 Beahan, James, motordriver
481 Balfour, George, chauffeur
483 Salton, Albert E., manager
485 Mackie, Mrs George, carrier
487 Jack, Mrs Annie
... Ogilvie, William, chauffeur
Railway bridge here
491 Cathro, Wm., shoemaker
493 Grant, Mrs Mary
495 Davidson, George, manager
497 Rutherford, William, manager
499 Ferguson, Robert
501 Watt, Mrs David
503 Neave, Mrs J. M.
505 Nixon, Frank H., manager

Brook street, B. Ferry—continued
Castle street here
507 Nicol, Mrs James
509 Sharpe, David, coal merchant
511 Leamon, Mrs Mary
513 Bain, Franklin C., clerk
519 Bruce, Robert M., tailor
Esplanade here
586 M'Gregor, Alex., licensed grocer
584 Tolometti, Enrico, tea rooms
560 Easson, Miss Marjory, confectr.
554 Beattie, Miss Jessie, confectr.
Castle street here
550 Gray, Miss Helen
... Cant, Ernest, railway clerk
... Robertson, Albert, joiner
... Taylor, Miss Mary J.
548 Henderson, Miss J.
... Tolmie, Miss
... Skinner, James, inspector
504a M'Inroy, Donald C., clothier
504 Ramsay, George, potato mer.
502 Robertson, John F., fitter
500 Gardyne, J. G., master of works
494 Jolly, James, joiner
New road here
492 Electric Station
444 Dundee Corporation Gas Dept., branch office and showrooms
... Gas and Electricity Treasurer's Department
438 Gas Works house
408 St Aidan's Church
St Vincent street here
370 Grubb, George, blacksmith
360 M'Donald, Wm. G., coachbldr.
... Hendry, David, mason
... Barlass, John
... Lawson, William, motordriver
... Hogg, John D., upholsterer
352 Grant, Joseph, contractor
348 Strachan, George, painter
344 Reid, Robert, coal merchant
342 Stuart, Jas. W., motor engineer
330 Blair, J. L., painter
328 Muir, Thomas, Son, & Patton, Ltd., coal merchants
326 M'Lennan, James, blacksmith
322 Meredith, C., & Sons, cabtmkrs.
320 Procter, Harry W., engineer
314 Gammie, Mrs, church-officer
312 Grimmond, James, packer
310 Dingwall, Miss C.
304 Anderson, Robert, grocer
302 Paton, Miss Eliza A.
... Brand, William, constable
... Forrest, Charlotte
... Sinclair, Mrs Jessie
302 Brentnall, Jack, engineer
... Davidson, A., post office engin'r
... Leithead, Chas., com. traveller
... Henderson, George, spirit merchant
... M'Lennan, James, blacksmith
... Smith, James S., bank clerk
298 Walker, William, confectioner
296 M'Donald, Miss A., costumier
288 Royal Bank of Scotland George Elder, agent
274 Fairweather, Wm., fruiterer
272 Scofield, Charles, hairdresser
270 Muir, Thomas, Son, & Patton, Ltd., coal merchants; Boyd M'Crae, agent
266 Jack, George, tobacconist
Gray street here
256 Bank house—
John G. M. Ferguson, banker
254 Candow, Misses H. & D., confectioners
252 Candow, David, traveller
250 Simpson, F. W., & Co., printers
... Broughty Ferry Guide and Carnoustie Gazette
248 Sharpe, David, coal merchant
246 Matheson, Miss, dressmaker
... Heggie, George, baker
244 Harley & Sons, fruiterers
240 Brown, James S., newsagent; Ministry of Lab. correspondt.
238 Matheson, A. R , grocer
234 Gray, John, butcher
232 Shaw, James, bootmaker
228 Bowman, Alexander, printer
226 Reid, James, grocer
224 Johnston, William, stationmstr.
... Reid, James, grocer
... Bowman, James, printer
218 Greenlees & Sons, shoemakers
216 Wright, Alex. D., storekeeper
... Ray, James C., manager
... Black, Alexander, confectioner
214 Scofield, David, hairdresser
210 Kidd, Andrew G., Ltd., bakers
206 Maypole Dairy Co.
202 Low, Wm., & Co., Ltd., grocers
198 Graham, Donald, grocer
196 Fraser, George, dentist
190 Kinnear, Peter, butcher
186 Gillies & Son, cabinetmakers
Union street here
180 M'Lean, Robert R., hosier
178 Anderson, Wm., & Son, bootmakers
176 Fairweather, James, fruiterer
174 Erskine, Mrs Jessie, bootmaker

172 Black, Alexander, confectioner
168 Kidd, Mrs James A., butcher
Fort street here
156 Bell, James, engineer
... Lowson, Miss, bootmaker
... Duncan, A. H., joiner
... Smith, Mrs George
154 Johnston, G. Forbes, chemist
... Miller, Douglas F., chemist
152 Masonic Hall
150 Sutherland, John B., fruiterer
146 Kane, Daniel, baker
Brown street here
134 MUNICIPAL BUILDINGS
City Rates and Water Rates Office; J. B. Thomson, city collector
Dryden, J. R., rates collector
Luke, William, pensions clerk
District Police Office
132 Women Citizen's Institute
114 Mann, Dr David
Lawrence street here
96 Buchanan, Dr Robert
86 Walker, Dr W. Noble
76 Pringle, James, chauffeur
Church street here
West Church
50 Gray, Joseph, artist
26 Robertson, James
18 Young, Alexander R., wine merchant
16 Scott, James C. H., spirit merchant
12 Slidders, James
10 Cockerill, William, postman
4 Beat, John, motor engineer

BROUGHTY FERRY ROAD.
(*See* FERRY ROAD.)

BROWN STREET.
WESTPORT.
5 Robertson, John, factorywrkr.
... M'Millan, Wm., restaurateur
7 Robertson, W. S., restaurateur
15 Brown Street Public School; Dav. Henderson, headmaster; D. Steedman, caretaker
Guthrie street here
Douglas street here
71 Ward Chapel Welfare Hall
60 Dudhope Drill Hall
56 Brown Street Factory; Andrew Mitchell & Co., Ltd., sack manufacturers
40 Lansdowne Transport Co., contractors
8 Murphy, Miss Jessie, grocer
2 Lowe, Mrs, midwife
... Lowe, Jane R., furniture dealer
... Lowe, Albert, furniture dealer
... Robertson, W. S., restaurateur
... Mackenzie, Robert, tobacconist

BROWN STREET.
BROUGHTY FERRY.
43 Holman, William, gardener
55 Nicoll, David R., coal mercht.
59 Constable, Thomas, coal merch.
... Anderson, John K., coal merch.
... Robertson, Mrs M., draper
... Anderson, Mrs, grocer
King street here
71 Donaldson George
79 Laburn, James, plasterer
Long lane here
91 Fire Station
Inverarity, Fred., police sergt.
148 Macfarlane, John H., auditor
126 Macmaster, Mrs Elizabeth
... Macmaster, Alex., hairdresser
110 Brown Street Hall
74 Watt, Margaret S.
72 Henderson, David, plumber
70 Cruickshanks, William
King street here
44 Lorimer, James, steward
40 Lowson, James, church-officer
38 Pringle, Miss J. M., teacher
36 Thomson, Miss, nurse
34 Findlay, Fred., carter
32 Harris, Miss M.
... Fyffe, Nicoll, fruiterer
... Cunningham, Dav., hairdresser
... Gall, Thomas, builder
... Johnston, Robert, gardener

BROWN CONSTABLE STREET.
CRESCENT STREET.
7 M'Leish, Mrs M.
9 Barrie, William, art teacher
11 Wilkie, David, overseer
Victoria street here
15 Fraser, James, engineer
... Merchant, Jas. L., blacksmith
... Marshall, Mrs A.
.. Robertson, Harry S.
... Lindsay, John, baker
... White, Nicholas, clerk
17 Watson, Geo., harbour porter
... Robertson, Mrs John
... Dott, David S., spirit merchant
... Mitchell, Mrs George
... Salmond, William R.
... Ross, Kinnear, spirit mercht.

Brown Constable street—continued
17 Addison, James D., musician
... Kennedy, Mrs Mary A.
Lyon street here
19 Lesslie, Wm. B., hairdresser
... Greig, David B.
... Lawson, James, sculptor
... Couttie, James, confectioner
... Bayliss, Henry, enginedriver
... White, William, warehouseman
... M'Gill, Edward, painter
Arthurstone terrace here
Wallace Foundry; Urquhart Lindsay & Robertson Orchar, Ltd., engineers
Cowan street here
14 George, Adam, machineman
... Irvine, Peter, baker
... Dewar, Archibald, tailor
... Rattray, Gordon, painter
... Clark, Donald M., fitter
... Tyndall, Charles, joiner
... Chisholm, Mrs William
... Wilkinson, Arthur D., chauffeur
... Hood, George, motordriver
... Latto, Mrs
... Brown, William, dispatcher
12 Mitchell, Miss Elizabeth
... Baxter, Mrs Susan
... Ness, Elizabeth
... Blyth, George, wagon examiner
... Gowers, Richd. H., motordriver
... Small, William, carpenter
... Longair, David, blacksmith
... Neil, Jane, certified nurse
10 Wills, George
... Robertson, Mrs D.
... Adams, Mrs Isabella
... Kydd, Mrs Jane
... Harvey, James, barman
... Braid, Andrew, blacksmith
... Lawrence, William, driver
... Lawrence, Alexander, driver
8 Scrimgeour, Mrs
... Chalmers, William L., mechanic
... Smith, Charles O., upholsterer
... Murdoch, J. H., funeral director
... Christie, Andrew, ironturner
... Risk, John, foreman
... Drummond, Alex., butcher
... Drummond, William, butcher
... Davie, James, attendant

BRUCE ROAD.
KINGSWAY, DOWNFIELD.
1 Mill, Miss A. D.
3 Fleming, William, butcher
5 Willson, Walter S., chemist
7 Robertson, Miss
9 Carmichael, Daniel, solicitor
11 Guest, Joseph B., photographer
13 M'Laren, James, secretary
15 Tullis, David T., coal mercht.
17 Lindean—
G. Irvine Thomson, chiropodist
19 Nicholson, Mrs Mary
21 Duncan, Robert, secretary
23 Black, Peter, stationer
25 King, Alex. C., photographer
27 Lund, Thomas E., manager
29 Fleming, Miss Annie
31 Simond, Alex. L., tailor's cutter
33 Kinweb—
James Webster, secretary
35 Webster, A. B., telegraphist
37 Moug, Joseph
39 Pulman, A. E., gardener
41 Powrie, Mrs John
... Powrie, Andrew O., chemist
43 M'Farlane, William, clerk
45 Carrie, George, optician
44 Rennie, Mrs Agnes
... Cochrane, Miss Jean
42 Baxter, Miss Jane, buyer
40 Thomson, David H., compositor
38 Mains, William, stereotyper
36 Brown, David, clerk
34 Mearns, Wm. K., wareh'seman
32 Mudie, Mrs Annie
30 Balnamoon—
J. C. Tough, manufacturer
28 Young, Miss Kate M.
26 M'Gregor, David, buyer
24 Anderson, Allan Orr
20 Stewart, Miss Lizzie C.
18 Oliver, William P., journalist
16 White, Thomas S., publisher
14 Souter, Wm., licensed grocer
12 Main, George, accountant
10 Hodge, Andrew, law clerk
8 Murray, William, salesman
6 Horswell, Mrs William H.
4 Stevenson, James, calenderworker
2 Hart, John, clerk
... Hart, Georgina

BRUCE STREET.
KINGHORNE ROAD.
1 Gow, Mrs James
3 Bell, John, stevedore
... Ross, Peter, fitter
5 Larg, Peter, cloth dyer
7 Larg, Andrew, calenderworker
9 Menzies, John, clerk
... Petrie, A. W., clerk

9 Petrie, E., amusement caterer
... M'Laren, Alexander, tenter
11 Dunn, Thomas, clerk
... Robertson, Edward, stair-railer
... Mearns, Alex., retired policemn.
... Middleton, J. R., clerk
... Sime, David W., grocer
... Whyte, Mrs
13 M'Lean, Alex., & Son, grocers
Hill street here
Reid street here
15 Young, James S., fishmonger
17 Haldane, John, chauffeur
19 Jameson, Miss, health visitor
21 Brown, Alfred, overseer
23 Stirton, Mrs Elizabeth
25 Stewart, George, watchmaker
27 Jackson, Mrs Catherine
29 Gorrie, David T., supervisor
31 Anderson, W. J., coachpainter
33 Archer, Mrs Agnes
35 Murray, Miss
37 Stott, Mrs M.
39 Nanda, Dr A. N.
41 Smith, Robert, retired teacher
43 Clark, Andrew, overseer
45 Flett, James, grocer
47 Livingstone, Frank, joiner
49 Menzies, J., motor tyre repairer
53 Williams, Harold, plumber
Byron street here
52 Doig, Jas., wholesale paper mer.
50 MacDonald, P., fish restaurant
48 Mitchell, Thomas, confectioner
46 Maconachie, Gordon, stationer
... Keir, Mrs
44 Fox, Fred., carrier
42 Wishart, Mrs William
40 Mechan, Mrs
38 Wilson, John, engineman
Fraser street here
Burgess street here
36 Brown, Alex. G., busdriver
34 M'Gee, Wm., foreman stamper
32 Jack, R. L. R., boot repairer
30 Tosh, Miss Nan, confectioner
26 Stirton, Mrs Elizabeth

BUCHANAN STREET.
NORTH ERSKINE STREET.
2 Moon, William, storeman
... Walker, John, greenkeeper
... Ramsay, Peter, tailor
... Walker, Alexander, overseer
... Edward, Mrs Annie
... Colville, Robert, jun., butcher
19 Crook, James, carter
15 Sturrock, Charles, millworker

BURGESS STREET.
MORTIMER STREET.
16 Traynor, Alexander, cashier
14 Auchterlonie, Mrs A.
12 Whiteley, Edward, bot. brewer
10 Forrester, George, mechanic
8 M'Rae, David, sewing machine dealer
... M'Rae, Dav. L., gramoph'ne dlr.
4 Brown, Elizabeth, grocer
... Brown, Albert, taxihirer
2 Mitchell, David, assistant supt.

BURN STREET.
DOWNFIELD.
Wallace, George, joiner
3 Stewart, Alex., spirit mercht.
5 Watson, James, headmaster
8 Donald, Mrs Alfred
6 Grant, James M., mechanic
4 M'Kenzie, Mrs J.
2 Lamb, William C., merchant

BURNSIDE STREET.
LOCHEE.
3 Rennie, Miss Mary, millworker
St Mary's lane here
21 Lynch, Mrs Mary, grocer
St Mary's C.Y.M.S. Rooms
Gray's lane here
33 Callaghan, Mrs Rachel, confectioner
Whorterbank here
Camperdown street here
8 Feeney, James, coal merchant
2 Fleming, Miss Nellie

BYRON CRESCENT.
BYRON STREET.
1 Martin, George, railway clerk
3 Oldershaw, Thos., bricklayer
5 Brown, Robert, postman
7 Hill, Frederick, postman
9 Yeaman, Mrs Helen
11 Carnegie, Albert G., lino. opertr.
13 Thomson, W. F., postman
15 Macfarlane, Alex., millovers r.
17 Smith, William, tenter
19 M'Queen, James, engineer
21 Gegan, William P., traveller
23 Martin, Mrs Annie
25 Niven, James B., mason
27 Whelan, Wm. G., policeman
29 Nicoll, Wm. G., teacher of music
... Nicoll, Mrs, confectioner
31 Coull, William, shipwright
33 Clinton, John, boot repairer

Byron crescent—continued

35 Ramsay, Peter H., engineer
39 Duncan, Robert, teleg. linesman
41 Hunter, Hugh, insur. agent
45 Henderson, James, police cons.
47 Clow, Ewing, butcher
Wetherby place here
49 Neish, Nelson, joiner
51 Milne, Charles, bootfinisher
53 Haxton, Mrs Agnes
55 White, Alexander, press artist
57 Shannon, William
61 M'Lachlan, Duncan
63 Edwards, Albert E., timekpr.
65 Young, James, electrician
67 Goodwillie, Mrs Helen
69 Martin, Ernest, engineer
71 Stewart, James, joiner
73 Cruickshanks, Geo., chauffeur
75 Murray, Robert, foreman
79 Fotheringham, W., shoemaker
81 Adams, John, warehouseman
83 Beattie, George, traveller
87 Milne, Miss Margaret, pawnbkr.
89 Irvine, George B., busdriver
91 Moore, John, engineer
95 Bennett, George, lathsplitter
97 Roberts, Thomas
99 Cameron, W. G., music teacher
101 Cook, Robert, police constable
103 Hackett, James, grocer
105 Forsyth, William, storekeeper
107 Chalmers, James, printer
109 Martin, Charles S., constable
111 Harris, James, traveller
113 Philp, Mrs Betsy
115 Jack, James W., engineer
117 Hunter, Peter, goods clerk
119 Cree, John B., traveller
Harlow place here
121 Malcolm, Henry, engineer
125 Souter, Alexander
127 Ward, Mrs
129 Low, William M., traveller
131 Hepburn, David, traveller
92 Batchelor, Oliver, constable
90 Denchfield, Thomas, electrician
88 Sharp, George, labourer
86 Johnston, J. C., motor salesman
84 Reid, George T., press artist
82 Quinn, John, warehouseman
80 Mitchell, J. Gardiner, h'sefactor
78 Taylor, William, engineer
76 Devlin, Edward, boilermaker
74 Green, John, constable
72 Anderson, C. B., newsagent
70 Stuart, William, sorting clerk
68 Duffin, James, process engraver
66 Mulvey, Charles, collector
64 Stormont, Mrs James
62 Slaven, Miss Jeannie, teacher
60 Morrison, Mrs Edward
58 Macqueen, Mrs A.,
56 Devine, William, insurance agt.
54 Mackenzie, Jas. K., draghtsmn.
52 Scott, David, traveller
48 Keay, Stephen, taxidriver
46 Watt, Miss I. J.
44 Kinnison, Thomas, signalman
42 Baxter, Mrs Agnes, confectnr.
40 Kiddie, Thomas, hairdresser
38 Merry, James, butcher
36 Donaldson, Thomas
34 Dick, Alfred, butcher
32 Turnbull, James, traveller
30 Bruce, William R., traveller
28 Matthews, Frank, cabinetmkr.
26 Clayton, Ernest, shop assistant
24 Darch, Arthur, chauffeur
22 Cargill, David E., clerk
18 Walker, Mrs Henry
16 Ness, William, foreman
14 Buttars, Robert G.
12 Robertson, Thomas, engineer
10 Dodds, James, chauffeur
8 Gordon, George, constable
6 Brown, Thomas, teacher
4 Philip, David, blacksmith
2 Fergusson, John M., insur. agt.

BYRON STREET.

DERBY STREET.

SS. Peter and Paul School
SS. Peter and Paul R.C. Church
Very Rev. John Canon Roche
Rev. Hugh Cahills
43 Wright, Arthur, jun., dyer
45 Dewar, James W., mechanic
49 Hay, Peter M., manager
55 Bannon, B., plater
57 Taylor, Andrew, shoemaker
... Mallows, Fred., railwayworker
... Wilson, Wm. D., coal salesman
59 Scott, David, boot repairer
... Imrie, John, coal salesman
61 Walls, James, sawyer
Byron crescent here
71 M'Leod, Alexander, detective
73 Magill, Francis, bookbinder
75 Marnie, Harry, electrician
77 Williams, Thomas, foreman
79 Steele, James, ironturner
83 Hetrick, John, salesman
85 Mulligan, John, overseer
87 Norrie, John, compositor
89 Valentine, Alexander, overseer

91 Nisbet, Peter J., lieut.-qrmastr.
93 Stuart, William, cabinetmaker
95 Clark, Charles, photographer
97 Stewart, Peter, telep. linesman
99 Hendry, Mrs Annie
101 O'Brien, Mrs Cath., pawnbroker
103 Anderson, William, upholsterer
105 Sime, Joseph, baker
107 Henderson, Thomas, clerk
109 Derby, Adam, gasworker
111 Leggeat, Alexander, plumber
113 Anderson, Stanley, manager
115 Scott, William, stereotyper
117 Morton, Stewart, overseer
119 Crammond, James, shunter
121 Paton, William C., traveller
123 Sturrock, John J., fish mercht.
125 M'Donald, John, headmaster
127 Dow, William, fruit merchant
129 Taylor, Simon, detective
133 Clowe, George
Lawton cottages—
Mrs David Carrie
Peter Carrie, contractor
William Edwards, blacksmith
153 Cuthill, William, confectioner
155 Duncan, Thomas, overseer
157 Wills, Mrs Robert
159 Dow, William, frenchpolisher
161 Cuthill, James, manufacturer
163 Harvey, William, overseer
165 Caldwell, Mrs Alexander
167 Stewart, Neil, railway guard
169 Syme, James, civil servant
171 Keir, Alexander, shoemaker
173 Buick, Alex., warehouseman
175 M'Kay, Andrew, carpet printer
177 Milne, James, motordriver
Brantwood avenue here
144 Gourlay, Peter S., butcher
142 Carlyle, George, railway clerk
140 Kennedy, David B., civil servt.
138 MacKenzie, Duncan, civil servt.
136 Powrie, Mrs Catherine
134 M'Dougall, Thomas, plumber
130 Jack, John, storekeeper
128 Cochrane, Wm. T., blacksmith
126 Murray, John, overseer
124 Towns, Malcolm, water insptr.
122 Ballingall, Andrew, traveller
120 Ferrie, John, overseer
118 Anderson, Mrs Margaret
116 Baxter, Charles, baker
114 Wilkinson, Alfred, traveller
112 Reilly, Bernard, busdriver
110 Bisset, John, enginedriver
108 Ritchie, Alexander, shunter
106 Ross, Walter, manager
104 Beats, Mrs Mabel
100 Angus, James, baker
96 Lawton Reservoir — John A. Robertson, water inspector
62 Fairweather, William, baker
60 Scott, Mrs Catherine
58 Fairweather, William, grocer
Lawton road here
56 Wright, John, labourer
54 Hopkins, Mrs James
52 Stewart, John, millworker
48 M'Conville, Mrs Mary
46 Stewart, Herbert, labourer
... Harris, Alexander
44 Morris, Robert, surfaceman
42 Jones, Charles, billposter
26 Saggar, Dr Jainti Dass
Leng street here
24 Johnston, Joseph, slater
22 Rennie, David W., glover
20 Hassal, William
18 Lothian, Mrs Helen
Mortimer street here
16 Rylett, Percy, clerk
14 Young, Miss Janet
10 Bruce, Chas. M., assistant supt.
8 M'Intosh, David R., grocer
6 Manson, William, traveller
4 Duncan, Harry, tea merchant
2 Pratt, A. Simpson, dentist

CAIRD AVENUE.

STRATHMARTINE ROAD.

Dundee Eastern Co-operative Society, Ltd., grocers
Hepburn street here
22 Baxter, John, factoryworker
... Anderson, James, labourer
20 Scott, Andrew, millworker
18 Monaghan, Thos. H., millwrkr.
... Rooney, James, millworker
16 Laing, William, enginedriver
... Ure, Christopher, engineer
14 Kennedy, James, boot repairer
... Stewart, Alexander, flaxdresser
... Jackson, Thomas, plater
12 Whitelaw, Nor. A., hammerman
... Keddie, Philip, motordriver
Wedderburn street here

CAIRD TERRACE.

CLEPINGTON ROAD.

1 Craigie, William, calenderwrkr.
... Dick, Ronald, coppersmith
... Linton, Hercules, riveter
2 M'Naughton, Hugh, labourer
... Tardito, Patrick, cattledrover
Hepburn street here

CALDRUM STREET.

MAIN STREET.

3 Miller, Thos., potted meat mnfr.
7 Miller, John R., organbuilder
9 Ross, David, labourer
21 Stewart, Alexander C., butcher
29 Lownie, Alexander, fireman
31 Ogilvie, Mrs S.
33 Hoy, William, joiner
37 Smith, Miss Margt., confectnr.
41 Millar, John, fireman
45 Bruce, Malcolm M., spirit mer.
47 Bruce, Mrs Cargill
49 Bruce, Peter, clerk
53 Gray, John, calenderworker
... Hoskins, Alexander, tinsmith
... Strachan, D. R. & T., gillmakers
55 Anderson, William, labourer
57 Kidney, David, labourer
59 Doig, Robert, calenderer
... Coventry, William, carter
63 Mann, Mrs Isobel, hairdresser
67 Fowler, George, bootmaker
69 Simmons, John, calenderwork'r
73 Campanile, Gætano, confectnr.
75 M'Kenzie, Donald G. M., lic. grocer
Main street here
106 Doel, Wm. H., house furnisher
104 Bickerstaff, Peter, jute batcher
... Wallace, John, confectioner
102 Murphy, Daniel, labourer
90 Cameron, Mrs Mary, grocer
86 Cuthbert, John, dining-rooms
Main street here
74 Vaughan, James, machinist
72 Bennedetti, B., restaurateur
70 Ford, John, calenderworker
... Watson, George, dyer
... Herd, James, porter
62 Linn, William, carter
60 Creegan, Joseph, coal merchant
58 M'Lean, Mrs Eliz., fruiterer
50 Public Baths & Washinghouse
... Children's Clinic
48 Aird, Robert, dairykeeper
44 M'Laren, Alex., dyeworker
... Reynolds, Patrick, carter
... Sutherland, Mrs Jane
38 Crichton, Mrs Charles
... Watson, John, foreman mech.
34 Auchterlonie, William, grocer
32A Fotheringham, Mrs Grace
... Fitzgerald, Mrs Mary Ann
... M'Lean, Thomas, coal merchant
26 Gilchrist, Miss A., confectr.
22 Brewster, C. S., confectioner
20A Stewart, Alexander, butcher
.. Hay, James, furniture dealer
20 Sloan, William, jutespinner
18A Aberdein, John, conductor
18 Bogue, Rebecca, broker
... M'Kenzie, Alexander, mason
... Gladstone, Wm. E., railwayman
... Whyte, Robert, chauffeur
... Fenwick, Mrs Catherine
14 Brady, James, spirit merchant
12 Robb, William, labourer
8 Patterson, Mrs Isabella
6 Balmain, Mrs Isaac
4 Petrie, James, violin maker
2 Sives, Archibald, newsagent

CAMBRIDGE STREET.

OXFORD STREET.

Dick, William M., merchant
St Anne's—
Chas. L. Fraser, telegraphist
Peden, C. M., coml. traveller
Peden, Miss M. M.
Kerwin, Mrs A. M.

CAMPBELL STREET.

LOCHEE.

5 Duffy, Mrs John, confectioner
7 Kennedy, James, dyer
9 Kemp, James, ironmoulder
21 Stuart, Colin, carter
23 Mollison, Mrs Elspeth
... Stark, Alfred, coal merchant
... Taylor, Alex., coaldealer
27 Inglis, James, engineer
... Craig, Edward, foreman
... Rollo, John, mason
Gardner street here
66 Allan, William, dispatcher
64 Falconer, John M., dentist
62 Johnston, David S., civil servant
60 Lunan, Alex., ironmoulder
58 Fowler, George, clerk
56 Tyrrell, Joseph, teacher
54 Kippen, John, sanitary inspctr.
52 Pattison, James, police lieut.
50 Stratton, James, clerk of works
48 Forbes, Norman E., ship. clerk
46 Smith, Mrs Elizabeth
44 Doig, Mrs Annie
42 Kidd, John S., clerk
40 Mackenzie, William, compositor
38 Bruce, Mrs Elizabeth
36 Crighton, Edward
Gardner street here
Fullarton street here
22 Campbell Street Mission

14 Milne, James
10 Thomson, James
8 Mitchell, Stephen, coal mercht.

CAMPERDOWN ROAD.
DOWNFIELD.

1 Cramond, John C., hardware merchant
3 Campbell, William, sub-agent
5 Small, Robert
7 Black, Mrs R.
9 Cook, Miss Eva, teacher
11 Adam, William
13 Clark, David
15 Anderson, Jessie
... Anderson, Miss A., confectioner
17 Strachan, Alexander, builder
19 Leddie, Thomas
21 Fisher, John S.
23 Gillespie, Wm., superintendent

CAMPERDOWN STREET—East.

King George Wharf
Melville, Dunn, & Co., timber merchants
Yorkshire Hennebique Contracting Co., Ltd.
Ward, C. A., sheetmetal worker
Briggs, William, & Son, Ltd., tar distillation works
Caledon Shipbuilding and Engineering Co., Limited
Lindsay & Low, Ltd., preserve manufacturers
Eastern Wharves
STANNERGATE ROAD
Inglis, J. T., & Sons, Ltd., waterproof covermakers
Fleming, A. B., & Co., Ltd., oil merchants
Corporation Electric Power Station; Peter Philip, supt.
Dundee Cattle Wharf
FISH DOCK
Dundee Fish Market
Cameron & M'Farlane, Ltd., fish salesmen
Den Fishing Co., Ltd.; J. Grafton Lawson, secretary
Dundee Fishing Co.; Wm. D. M'Farlane, secretary
High, William, fish salesman
Cook, Robert, fish salesman
Coull, Jas., & Son, fishcurers
Shepherd, C., fishcurer
M'Glashan, H., fish salesman
Stannergate Shipyard; Caledon Shipbuilding and Engineering Co., Ltd.
Briggs, William, & Son, Ltd., asphalte manufacturers
Whyte Brothers, contractors
British Oxygen Co., Ltd.
Smith, A. M., & Co., oil refiners

CAMPERDOWN STREET.
BROUGHTY FERRY.

1 Hay, William
3 Elmview—Mrs David Edward
Seafield road here
15 Westbourne house—Dr W. A. Robertson
19 Cook, James R., engineer
23 Farquharson, Misses I. and K.
Hurley street here
25 Beedie, John, woodturner
27 MacDonald, John F., tobacconist
29 Hand, Charles W.
31 Stewart, Miss Florence L. M.
33 Conn, Rev. J. C.
35 Benora—E. S. Kennedy, merchant
37 Cambus lodge—Grant Barclay, shipbuilder
39 Taylor, Mrs George C.
Fort street here
42 Sturrock, Mrs Elizabeth
... Bruce, William, coachman
... Stewart, D. H. L., stationer
36 Shepherd, G. D. B., architect
34 Earleville—Mrs Malloch
32 Earle house—Misses Miller
28 Embden house—John E. M'Intyre, C.A.
24 Blackwood, Mrs George
Church street here
22 Ogg, John
Grove Academy
20 M'Intyre, Miss Elizabeth A.
14 Dalziel, James, shoemaker
12 Moonie, Archibald
10 Ferguson, Mrs A. M.
8 Edwards, D. & W., aerated water manufacturers
... Clark, James, joiner
... Mackay, Mrs J. B., china merchant
... Ritchie, Charles, joiner
... Dunn, David, clerk
... Edwards, Mrs William
... Keith, Alf. W. C., upholsterer
6 Stewart, Mrs Margaret

CAMPERDOWN STREET.

LOCHEE.

29 Moir, Alex., licensed grocer
31 Camperdown villa—
Mrs Thomas Stewart
33 Wooler, J. & A., coal mers.
35 Wooler, John, coal merchant
2 Keir, William, machineman
... Robertson, Wm., church-officer

CAMPFIELD ROAD.

BROUGHTY FERRY.

1 Alexander, John B., engineer
3 Cairncross, Arthur F.
5 Forbes, Alexander R., shipping clerk
7 Johnstone, Mrs Catherine
9 Thoms, J. M., insurance official
11 Anderson, E. L., bootmaker
13 Dunvegan—
Jas. H. Morrison, bank teller
15 Milne, Mrs
25 Suttie, J. M., joiner
... Suttie, Thos. B., cinemamanager

CAMPHILL ROAD.

BROUGHTY FERRY.

1 Annfield house—George Ure Thomson, timber agent
3 Beath, Harry W., engineer
5 Ritchie, Edward J., provision merchant
7 Robertson, James S., clothier
... Watson, Miss
... Malone, Thomas, bootmaker
Somervillebank—
9 William M. Ritchie
11 Patrick J. Duncan, merchant
15 Somerville house—
W. L. Moncur, solicitor
17 Hood, Mrs James S.
19 Hillbank—
Peter J M'Intyre, accountant
21 Muir, James W., resident secy.
Maryfield road here
Dick street here
31 Scott, David, ironturner
... Deuchars, James, gardener
33 Hunter, James
35 Chadwick, John S.
37 Dykes, John F., insurance agent
... Innes, Alex., retired teacher
39 Mann, John W., headmaster
43 Robertson, Archibald, director
47 Cameron, Mrs J. N.
49 Feathers, J. Murray, flax mer.
Whinnybrae here
51 Philip, Mrs J. R.
Panmure street here
Castleroy road here
61 Camphill lodge—
David Doig, merchant
63 Rosemount—
James Slater, jun., clerk
65 David, John L., yarn merchant
67 Birkelund—
A. G. A. Goudie, asphalte manufacturer
73 Gibson, James, draper
75 Invergarth—
Robert Kinnison, insur. agent
Holly road here
Addison road here
Campfield road here
83 Robertson, Miss Jessie
85 Gardyne, Miss
87 Robertson, Miss
93 Roberts, James A., jun., joiner
95 M'Dougall, Miss J., teacher
97 Briarbank—Miss Buick
99 Ellis, James C., clerk of works
101 Willowbank—
Robert S. Boyd, shipmaster
103 Smith, William C., draper
105 M'Lean, Robert R., hatter
107 Crabb, Hew
Abertay street here
Broughty Curling Club Pond
90 Camphill Dairy—
Robert Robertson, dairyman
88 Kidd, David A., painter
86 Smith, Arthur W., insurance manager
76 The Bughties—
George Bonar, manufacturer
74 Knowles, David C., chauffeur
70 Nethercrag—
D. M'Intyre, solicitor
68 Cairns, Rev. Frank
Bughties road here
Panmure street here
60 Marshall, C. H., merchant
58 Kinrockat—
Edw. Y. Napier, provision mer.
56 Calder, Mrs N. E.
54 Batchelor, D. P.
44 Rowanbank—
Wallace Ellison, dyer
42 Craig-Gowan—Mrs Margaret Douglas, boarding-house
Whinnybrae here
34 Martin, Thomas, confectioner
32 Forbes, John
... Brown, Rev. T. D. Stewart
30 M'Leod, Mrs Alexander

28 Balcairn—
George Fairweather Smith
26 Cooper, Mrs A. A.
24 M'Leod, Angus, painter
20 Lennie, Charles D., optician
Hermitage road here
18 West St Margarets—
T. K. Douglas, solicitor
... East St Margarets—
James Laird, wine merchant
16 Wallace, Mrs David
Gray street here
14 Morgan, Charles, postman
6 Wallace, William, postman
2 Stewart, C. M. D., printer

CANDLE LANE.

SEAGATE.

3 Whitbread & Co., Ltd., brewers
13 Ralli Bros., jute samplewarehse.
Seamen's Chapel
48 Currie & Co., Ltd., building
trade merchants
44 Hutton & Sons, sack merchants
Bonded Warehouse No. 4
42 Gray, Dunn, & Co., Ltd., biscuit
manufacturers

CANNING STREET.

STRATHMARTINE ROAD.

1 Petrie, Mrs David
... Wright, Arthur, dyer
... Reid, Miss A., teacher
... Menzies, James, manager
... Fraser, Tom, organist
... Fraser, James, caretaker
3 Leslie, Dr Victoria R. L.
... Forsyth, R. S., tailor
... Taylor, Helen, dairykeeper
... Anderson, William
5 MacDonald, George, tailor
... Allan, Mrs
... Duncan, James, clerk
... Small, Robert Y.
... Ogilvie, James, plumber
... Clark, Ernest T., mono. opertr.
7 Fiddes, James H., cardriver
... Rodger, Robert W., joiner
... M'Intyre, James
... Black, John, butcher
... Russell, Sydney, dental mech.
... Myles, Mrs Jane

CARDEAN STREET.

ALBERT STREET.

1A Bowman, Lawson M., hairdres'r
1 Ford, Mrs John
3 Grant, James
3 Grant, Alexander D., engineer
... Falconer, E. L., spirit mercht.
... Small, Annie B., manageress
... Urquhart, Daniel, clerk
5 John, Mrs C.
7 Wilson, Mrs Margaret
... White, William, ironturner
... White, M. & D., confectioners
... Dundas, William D., plumber
... M'Gregor, David, riveter
... Leslie, Alex., linotype operator
... Graham, Robert, fireman
... Bowman, Mrs
9 Peebles, James, slater
... Bruce, Miss Helen
... Kerr, James, furrier
... Ireland, John, policeman
... Balfour, Robert T., engineer
... Ross, James, hairdresser
11 Johnston, John, joiner
... Ramsay, John
... Blair, James, guard
... Coventry, John P.
... Jackson, Miss Evelyn
... Kiddie, Alexander, vanman
13 Hutcheson, William, grocer
... Hepburn, David, machineman
... Anderson, John
... Whyte, Atholl E., salesman
... Jolly, John, gasworker
... Smith, Miss Bessie
8 Cowper, Mrs
... Beattie, David, foreman steve-
dore
... Ross, John, plumber
... Davidson, Miss Ann
... Anderson, James E., blacksmith
6 Scott, Isaac, grocer's manager
... M'Crindle, Ebenezer, pipelayer
... Mitchell, James, plumber
... Craig, Miss Bella
... Walker, Mrs James
... Wilson, Mrs Elizabeth
... Robertson, Robert, clerk
... Henderson, John, labourer
2 Gibson & Dargie, builders

CARLOCHIE PLACE.

CRAIGIE AVENUE.

2 Jack, William, cleaner
4 Rennie, Robt. W., postal clerk
6 Crabb, Joseph, fitter
8 Kennedy, Donald, gardener
10 Black, James A., foreman
14 Livie, William
16 Calder, Charles
18 Russell, Richard H., traveller
20 Gibson, Robert, engineer

Carlochie place—continued
22 Christie, Alfred G., engineer
24 Rocklea—
James R. Robertson, manager
26 M'Intyre, Peter
... Lyall, George H., salesman
30 Murray, George, joiner
32 Burford, Arthur, boilercapper
34 M'Donald, John, cook
36 Duncan, Miss Margaret
38 Boath, Allan, artist
40 Galletly, K. G. M., wireless engineer
42 Black, Robert, plater
44 Campbell, Harry, garage mngr.
46 Plenderleath, S., draughtsman
48 M'Bain, Mrs Jane
... Linton, Miss Helen R., fruiterer
54 MacLeay, David S. K., insurance agent
Auchrannie terrace here
56 Fairweather, L. G., merchant
58 Nicoll, James, shipplater
60 Johnston, William, labourer
62 Paterson, Mrs Mary
64 Dalgity, Walter, engineer
66 Macphail, Miss S. L.
Craigie avenue here
68 Alleway, Charles C., electrical engineer
70 Hendry, George, clerk of works
74 Robertson, William, clerk
76 Stanford, Mrs E., restaurateur
78 Hutcheon, Alexander, tailor
80 Dutch, George C., clerk
84 Aitken, George, clerk
86 M'Donald, Miss Margaret W.
88 M'Donald, George, manager
90 Watson, Mrs Maggie
... Balharry, Richard, underclothing manufacturer

CARMICHAEL STREET.
STIRLING STREET.
1 Ritchie, Mrs J.
3 Wilkie, John R., salesman
5 Masson, Caleb
7 Thomson, Alex., milloverseer
Stirling terrace here
Macaulay street here
11 Kitchin, John J., teacher
13 Carnegie, Robert, ironmoulder
15 Greig, D. A., insurance superintendent
40 Gordon, Alexander
38 Clark, Robert, dyer
... Christie, Mrs Margaret
36 Lindsay, Alexander, fireman
30 Shepherd, Peter, raily. shunter
28 Birse, Robert, labourer
26 Denman, Sidney R., grocer
Kinloch street here
24 Kidd, Andrew G., Ltd., bakers
22 Morrison, William, dairyman
... Burns, Lawrence, railwaywkr.
20 Kilgour, David, prof. footballer
18 Hutton, Alex., ironmoulder
16 Sturrock, Thos. L., calenderer
12 Chalmers, Gilbert R., dairyman
10 Swan, Kenneth, busdriver
8 Turner, Mrs
6 Blackery, James, labourer
4 Jack, Mrs R.
2 Anderson, Miss, confectioner

CARNEGIE STREET.
MAXWELLTOWN.
25 Latto, Mrs J., grocer
27 Fyfe, Myra H., grocer
33 Sherriff, William, slater
33½ Kennedy, Bert, newsagent
39 Dundee Social Union Hall
55 Armstrong, Mrs I., dairykeeper
57 Keelan, Miss Betsy
66 Harris, David, det. constable
... Johnstone, W., police constable
... Reynolds, Alick, constable
... Henderson, Mrs A.
64 Northern District Police Station
50 Jarvis, Henry
46 Martin, Mrs
44 Downton, Ernest
40 Dingwall, Mrs A., confectioner
36 Fawns, Alexander, hairdresser
26 Stenson, Wm., & Sons, plast'ers
... Stenson & Co., electrical enginrs.
22 Sharp, D., & Sons, builders
8 Crighton, Mrs Eliza, confectnr.

CASTLE STREET.
HIGH STREET.
1 Speedie, Peter, tobacconist
3 Lindsay's, photo. chemist
5 Dunbar, Thomas S., clothier
21 Lawleys, Ltd., china merchants
23 Dear, Mrs Richard
... Sturrock, Alexander, solicitor
... Adam, Robert
... O'Shea, Mrs
25 Forsyth, James, spirit mercht.
27 Caird Hall
... City Arcade
29 Stephen, G., & Son, ironmongers
31 Clark, D. R., & Son, printers
Doig's court here
33 Dalgairns & Co., whisky mchts.

50 Stewart, Alex., & Son of Dundee (1924), Ltd., distillers
46 Philip, Miss Jane
... Begbie, Miss Jessie, apartments
... Tait, Jas. K., lunatic attendt.
... Lyall, Chris., sheriff-officer
38 Strachan, Laurance W., jewlr.
34 Whittet, Wm., sewing machine maker
32 Blackadder, David, solicitor
... Sanitary Protection Association; Geo. Tudhope, enginr.
... Barlow, James, stevedore
... Sinclair, John, contractor
... Headridge, Bertie, apartments
... MacDougall, Mrs J., apartmts.
... Laird, Mrs Annie
... Mackie, Jas. J., advertising agt.
28 Brown, John D., photo stock dlr.
26 Allan & Friskin, architects
... Courts, Geo. A., Income Tax repayment agent
... Gray, Francis, accountant
... Sime, Louie, ladies' hairdresser
24 Wallace, David, pastrybaker
Castle Street Chapel
20 Dallas (Dundee) Ltd., jutemers.
... M'Corquodale, Dorothy, hemstitching
... Waters, Donald, tailor
18 Lesslie's Wool Stores, hosiers
14 Phillip, Charles, & Co., tailors
10 Hazell, William, & Son, grocers
6 Quirk, John T., hairdresser
... Braithwaite, James Allan, Ltd., tea merchants
4 Royal British Hotel; L. Meotti, proprietor

CASTLE STREET.

BROUGHTY FERRY.

1 Suttie, James
3 Coventry, Andrew, police inspr.
5 Barclay, Lawrence, jute mercht.
7 Suttie, Miss Margaret
... Holland, Orlanda, storekeeper
9 Stewart, James, printer
... Dargie, Chas. B., motordriver
11 Philip, John, joiner
13 Starrs, Mrs J. B.
15 Lindsay, John, tailor
17 Victoria cot.—Mrs James Scott
19 Hay, Mrs T.
... Hepburn, David, irongrinder
21 Suttie, James
23 Walker, David, labourer
25 Hunter, John, signalman
27 Robertson, James, carter
27 Robertson, Wm., wareh'seman
29 Neave, David, manager
31 Griffin, James, civil servant
33 Wood, Wm. S., customs officer
35 Martin, James, jun., spirit merchant
37 Lamond, Mrs Mary
41 Davie, William, teacher
43 Morrison, Colin, headmaster
47 Strachan, John, harbour porter
49 Westwood, Miss Sarah
Brook street here
53 Smith, George B., cashier
55 Morrison, Angus, shipmaster
59 Murphy, Miss Mary
61 Findlay, Mrs
63 Cowieson, Misses, drapers
... Cowieson, Robt., church-officer
... Petrie, Alex. F., grocer
65 Crabb, John M., traveller
67 Plenderleath, Henry, clerk
69 Miller, Robert W., artist

CHURCHILL PLACE

1 Ritchie, John R., baker
... Bain, Alexander G., clerk
... Lamond, James, tailor
... Torbet, George A., draper
2 Brand, Mrs William
... Petrie, Mrs Christina
... Kellie, Mrs James
3 Tocher, Andrew
... Walker, Mrs Helen
... Smith, David, brakesman
... Cass, Mrs
71 Anderson, Robt. F., shipmaster
... Petrie, Miss Jessie
73 MacMaster, Miss G. F.
... Bruce, Norman, painter
75 M'Robbie, Miss A.
77 Sim, Misses

EAST LINKS PLACE

1 Henderson, J. T., coalsalesman
2 Fyffe, Mrs Lizzie
3 Chaplain, R., works foreman
4 Whitton, Robert, clerk
5 Nicolson, John, harbour porter

LINKS COTTAGES

4 Mayes, David, plumber
3 Nicoll, William, boot repairer
35 Robertson, Miss, laundress
64 Hendry, Andrew W.
65 Purves, Frederick, upholsterer
81 Purves, Mrs M. A., baker
87 Links Hall—
Cecil A. Low, musician
89 Henderson, James, plumber
Panmure street here

Castle street, B. Ferry—continued

70 Davidson, James, mason
68 Nisbet, Charles, mason
... Gowans, James, moulder
66 Taylor, Mrs D.
64 Wilson, Mrs Lizzie
... Neilson, James, coachpainter
58 Urquhart, Mrs, confectioner
52 Small, Jane, confectioner
38 Ingleside—
J. H. Reid, clerk of works
36 Mackay, John, water inspector

CASTLE TERRACE.

MARYFIELD.

1 Kidd, John A., manual instructr.
2 Cathro, Wm. M., dentist
... Leighton, A. E., spirit merchant

CASTLE TERRACE.

BROUGHTY FERRY.

1 Reid, Robert R., manager
2 Macdonald, Mrs J.
3 M'Intosh, Robert, teacher
... Lowden, Mrs A.
4 Simpson, Mrs Margaret
... Ramsay, Walter, fishmonger
5 Morton, Miss J.
... Myles, David, merchant
6 Hunter, Wm. W. C., manager
... Phyn, Jane Cowan
7 Eggo, C. E., clerk
... Alexander, D., traveller
8 Pattullo, Mrs C. D.
... Smith, Mrs Eliz. Y., wine merch.
9 Sinclair, W. W., com. traveller
... Hamilton, Daniel, cashier
10 Coullie, Walter N., joiner
... Clunas, Miss Lila
11 Wem, Harold G.
... M'Farlane, Eric, fish merchant
12 Joyce, Alfred W.
... Anderson, Mrs J. O.
13 Allan, C. H., manager
... Smith, R. R., customs officer
14 Tait, D.R., wine and spirit mer.
15 Morrison, J. K., representative

CASTLEROY ROAD.

BROUGHTY FERRY.

Castleroy—
Nicol Rae, gardener
Marchbanks—
Francis D. M'Laren, merchant

CATHERINE STREET.

DURA STREET.

1 Bowman, Mrs M., confectioner
5 Christie, John, labourer
7 Samson, Mrs Jessie
9 Ireland, Thomas, engineer
17 Gibson, Robert, taxidriver
... Gibson, Mrs Maggie, grocer
19 Cochrane, Miss Jessie
21 Proctor, Mrs David
23 Whamond, Charles, shoemaker
25 Robertson, William, stower
27 Milne, Mrs Mary
39 Reid, Mrs Jane, grocer
46 Maxwell, A., grocer
44 Tinley, Richard, compositor
42 Waller, Mrs Alice, confectnr.
34 Keith, Miss
... M'Ara, James, foreman
30 Webster, Mrs Mary
22 Milne, Charles, foreman
2A Cameron, James, motordriver
2 Burness, Edward, carter
... Milne, George, stevedore

CEDAR ROAD.

BROUGHTY FERRY.

1 Keith, R. D. L., accountant
3 Cedarlea—
Nigel M. Fenton, solicitor
Davidson street here
11 Jump, William, poultrykeeper
15 Carlowrie—Mrs Jane Chalmers
17 Mack, Alexander, traveller
19 Dunbar, Maitland, tailor
21 Homestead—
John Napier, merchant
Traill street here
26 Holly lodge—
James W. M'Laren, lic. grocer
22 Harlcot—
John W. Mackay, silk mercer
Traill street here
14 Dunlora—W. A. Patterson
Stewart street here
12 Adie, Misses
10 Coombe Down—
R. J. Loggie, chart. accountant
8 Kyleakin—
Wm. Low Mitchell, solicitor

CHALMERS STREET.

MADEIRA STREET.

1 Gray, David, coal merchant
3 Martin, John, joiner
5 Foulis, David, manager
7 Gray, William, boot manufr.
9 Quade, Robert, restaurateur

11 Miller, Arthur A., furrier
13 Doig, Mrs Margaret
... Doig, John I., cashier
15 Grant, Mrs J. M.
... Grant, Harold M., bootmaker
17 Philip, Mrs David F.
6 Sparks, R. G.
4 Mathers, Robert, retd. cashier
2 Martin, Wm. T., ironmonger

CHARLES STREET.

WELLGATE.

3 Graham, James, sawyer
... Christie, William, messenger
... Henderson, Mrs Henry
5 Gannon, James, boot repairer
7 Roxburgh, Robert, hairdresser
9 Lonie, Miss M., grocer
11 Roy, Peter, baker
... Brown, William, fitter
... Meek, David, slater
... Reid, Thomas, upholsterer
13 Spalding, George
... M'Kinney, Charles, painter
... Boyack, James, clerk
... Ross, David, baker
... Boer, Arthur, storekeeper
... Ross, Mrs Elizabeth, fruiterer
15 Sanderson, Alexander, labourer
... Fenton, Andrew, coal merchant
... Innes, Mrs Mary
17 Black, Peter, whl'sale stationer

CHARLES LANE

14 Fenton, Andrew, coal mercht.
8 Guthel, D. & A., joiners
13 Zion Full Gospel Hall
9 Graham's Cooperage
19 Cox, Charles, grocer
21 Di Duca, P.
... Roberts, Charles, coachpainter
25 Martin, Thomas, baker
27 Anderson, Alexander, foreman
33 Cuthbert, W. R., & Co., foot wear manufacturers
Dunlop Rubber Co., Ltd.
Dunlop Sports Co., Ltd.
Idvies street here
38 Robertson, John, mason
36 Batchelor, Wm., calenderwrkr.
34 Hay, Mrs Hector
32 Buist, Mrs
... Stevenson, Mrs
... Coldstream, Mrs
26 Jackson, Harry, grocer
24 Watson, Annabella
... Conway, Thomas, railwayman
20 Lanre, G., & Sons, restaurateurs
16 Todd, David, coaldealer
10 Mackie, James, & Co., Ltd., merchants
8 Fairweather, Alex., yarnbndler.
... Costello, Mrs Mary
... Flett, Mrs John
2A Mitchell, Wm., & Sons, plumrs.

CHERRYFIELD LANE.

BLACKNESS ROAD.

7 Evans, Mrs
18 Rae, Lizzie, grocer
16 Rosemount—
Alex. Davidson, plumber
14 Ferguson, D. L., boot repairer
8 Angus, Mrs George

CHRISTIAN ROAD.

DUNDEE ROAD.

The Cottage—
J. A. Tombazis, insur. director

CHURCH STREET.

MAIN STREET.

1 Blyth, Robert M., grocer
3 Donald, David, carter
... Fyffe, John, mechanic
5 Pope, James, confectioner
7 Lindsay, Thomas, newsagent
9 M'Gaw, Miss Jean, draper
13 Bell, James, teacher of dancing
... Chalmers, Arch., jute batcher
... Cooper, James, traveller
15 Forrest, Miss A., spinner
17 Bassam, Samuel, butcher
19 Rae, Robert, boot repairer
23 Couper, David, butcher
... Cochrane, Harry, shipwright
... Graham, Edw., milk salesman
27 Knight, Mrs Betsy, confectnr.
31 Mill, James, confectioner
33 Lamond, Alexander, joiner
39 Strachan, J., calenderworker
... Rae, Robert, boot repairer
41 Mackenzie, James
43 Doctor, Robert, juteworker
47 M'Leary, John, bootmaker
49 Ireland, Dvd. F., frenchpolisher
51 Graham, Andrew, labourer
53 M'Cormack, David, fireman
.. Weir, Alexander, butcher
59 M'Culloch, George, milloverse'r
... Matthew, James, machineman
... Lorimer, Alexander, mechanic
67 Robertson, George M., painter
69 Dingwall, James, hamcurer
71 M'Ilroy, Mrs Mary, confectnr.
73 Hunt, Hector, dyer
... Nash, George, electrician

Church street—continued

75 Brodie, John M., spirit mercht.
76 Grilli, Cæser, fish restaurant
74 Thomson, John, milloverseer
... Rodger, William, teleg. linesmn.
72½ Butchart, Mrs, general dealer
72 M'Kane, Thomas, mechanic
70 Malloch, Charles, fireman
... Forrester, Alexander, mechanic
... Walker, Robert, clerk
68 Warden, Sinclair, photograph'r
56 M'Leod, Mrs Mary, confect'ner
52 M'Kenzie, Charles, grocer
50 M'Mahon, Mrs Margaret
.. Doctor, William, machineman
42 Sturrock, William, machineman
40 Pennycook, John, slater
... Reid, Miss Jennie
... Smart, A., overseer
... M'Artney, William H., clerk
28 Cox, William, caulker
22 Milne Bros., motorhirers
18 Preston, Miss Mary
... Kidd, John, plasterer
14 Todd, William, baker
8 Stenson, Roderick, plasterer
6 Garvie, James, patrol
... Wright, Jas., calenderworker
... M'Farlane, Miss A., dressmkr.
... M'Farlane, David S., commission agent
... Ford, John, motor engineer
4 Lindsay, Peter, postman

CHURCH STREET.

BROUGHTY FERRY.

5 Bruce, William, gardener
7 Morris, Frederick C., clerk
King street here
29 Laburn, James, & Son, slaters
31 Macdonald & Low, painters
33 Kinnison, Mrs M.
35 Smart, Miss Mabel, hairdresser
39 Paton, Miss Charlotte, outfitter
41 London, Mrs Euphemia
45 The Anchorage—
Charles M. Smart, clerk
Long lane here
West Church Hall
Brook street here
59 Black, Wm., furrier's assistant
65 Milne, Miss Margaret
... Grant, Alexander, labourer
... Elder, George W. F., engineer
... Reid, Mrs Elizabeth
... Small, Mrs
... Gellatly, William, marine engr.
69 Lawson, James, garage proptr.
69 Edward, George C., draper
71 Carr, Alexander
... Knight, Alex. M., motordriver
... Leheny, William
... Key, Miss Elizabeth
79 Longair, Mrs Georgina
... Fairley, William, clerk
... Duff, Robert, mason
... Collins, Mrs R.
... Watt, Walter D.
Queen street here
93 Dunn, James, licensed grocer
95 Volunteer Hall
103 Collins, Mrs Christine, confctr.
105 Henderson, James, plumber
107 Mill, Alex. G., motordriver
109 Henderson, Jas., jun., plumber
Grove Academy—
James Taylor, rector
Auldhame—
Misses Auldjo
Queen street here
118 Stewart, Duncan
108 M'Kee, Thomas, secretary
Brook street here
104 Pringle, Miss
102 Beats, William, plumber
78 Carver, James, chauffeur
72 Milne, David, chauffeur
70 Mill, Alexander, fireman
Long lane here
60 Patullo, Mrs James
54 Eastfield—
James B. Archer, builder
52 Smith & Beats, plumbers
50 Moig, Miss Lizzie, laundress
... Colville, James, gardener
King street here
16 Brown, George, slater
... Thomson, George, plumber
... Norrie, John, joiner
... Ritchie, Wm. W., upholsterer
... Spiers, William, joiner
14 Robertson, Thomas, blacksmith
... Campbell, Mrs William R.
... Smith, Charles, gardener
... Ross, Allan, slater
12 Cochrane, Duncan, foreman
10 Miller, Miss
8 Saul, Percival, lithographer
... Petrie, Mrs A.
... Stirling, Mrs Isabella
... Gillies, T. P., coppersmith
... Dorward, Fred. R., gardener
6 Kydd, Alexander, blacksmith
... Brewin, Mrs C.
... Wilkie, Robert, upholsterer
... Polson, William, baker

4 Gray, James L., gasfitter
... Young, Alexander, baker
... Parker, James, chauffeur
... Gordon, Miss Elizabeth
... Cushnie, William, manager
2 Ferguson, Mrs A. M.
... Lilburn, Peter, vanman
... Duncanson, George, grocer
... Meikle, John, cardriver

CITY ROAD.

MILNBANK.

1 Keddie, Miss
... M'Kenzie, Thos., machinewkr.
... Malcolm, Roger, tailor
... Bell, Alexander, sawmiller
... Donnet, Alexander, secretary
3 Soutter, Miss F. K., draper
Blyth street here
5 Butchart, Wm. E., lic. grocer

BLYTH PLACE

2 Graham, David S., park-keeper
3 Cooney, Michael, mechanic
4 Donaldson, John L., bricklayer
5 Robertson, David J., mechanic
6 Buik, David C., newsagent
8 Patrick, William S.
9 Falconer, J., rtd. police constb.
10 Meek, David, joiner
12 Whitecross, Mrs Mary
13 M'Lagan, Dav. A., telegraphist
14 Donaldson, Mrs George
7 Campbell, Dr Cora C.
... Allan, Miss Jessie
9 Stewart, Wm. S., butcher
11 Henderson, Miss N. S., baker
Baxter street here
15 Duncan, George, confectioner
17 M'Guire, Patrick, foreman
Cleghorn street here
19 Nicoll, Jean, licensed grocer
21 Pullar, Mrs David S.
23 Young, George, shoemaker
25 Scott, David, confectioner
Pitfour street here
31 Will, John, calenderer
... Will, Miss M. S., confectioner
Tullideph road here
Rosebery street here
131 Brown, George, ex-police sergt.
133 Allan, Thomas, hairdresser
135 Bell, Andrew, & Son, joiners
162 Burgess, Rev. Albert B.
160 Wanless, Alexander T.
158 Stewart, Miss Annie, grocer
156 Ivybank—
Miss Hill Rennie, hairdresser
154 Allison, Dr William

152 Henderson, Daniel
150 Lamont, Rev. James
148 Walker, Mrs Mary
146 Ashton, James, joiner
144 Graham, J. M.
142 Kinnear, Peter M., millmanager
140 Lister, David Fraser
138 Milne, James T.
136 M'Lean, Mrs George
134 Lindsay, James, grocer
132 Forbes, Mrs Peter
130 Stewart, David, restaurateur
128 Burke, William, coaldealer
126 Procter, Mrs M.
Tullideph road here
54 Fimister, John, coal merchant
48 Scott, Andrew, dairyman
42 Fimister, John, heating engnr.
40 Iannetta, Angelo, fish restrant.
38 Laing, John, spirit merchant
Scott street here
18 Patrick, Alex. D., ironturner
... Nicoll, Thomas, machinist
... Valentine, Thos., enginedriver
... Ray, David W., printer
16 Fleming, Alexander, painter
... Reid, Henry
14 Dundee Pasteurised Milk Co., Ltd.
10 Milne, Thomas, confectioner
6 Visocchi, Mrs Angela, fish restaurant
2 MacDonald, David
... Ross, Alfred, bootmaker

CITY SQUARE.

HIGH STREET.

1 Burton, Montague, Ld., tailors
3 Café Val d'Or, luncheon and tea rooms
5 City Square Billiard Saloon
... Inland Revenue Offices

CLAYPOTS ROAD.

WEST FERRY.

7 Duneaves—
Mrs John Forrester
Broughty Bowling Green
Albert road here
Victoria road here
Duntrune terrace here
Claypotts—
Alexander Batchelor
29 Bennet, Andrew, dairykeeper
Arbroath road here
Broughty Ferry Steam Laundry Co., Ltd.; Miss Ballantyne, manageress

Claypots road—continued

31 Scott, James
... Croll, David, insurance agent
33 Orrock, Mrs Annie
35 Wilson, Charles, gardener
37 Ritchie, John W., gardener
Claypots Skating Pond
54 Wood, Alexander, joiner
52 Rodger, Alexander, chauffeur
50 MacInnes, John, gardener
44 Simpson, James, farm labourer
32 Gallacher, Charles, chauffeur
30 Balgillo house—
J. C. Buist, manufacturer
Oswald Dawson, gardener
28 Smith, William, gardener
26 Watson, Miss K. H.
Davidson street here
22 Seafield House Preparatory Sch.
Oswald P. Arton, principal
20 Neate, Cyril F. C., traveller
Camperdown street here
12 Anderson, Alexander
8 Barnes, Henry C., clerk
6 Scott, David N., spirit mercht.
... Scott, Mrs Percy J., fine art dlr.
... Farfor, Miss C. M.

CLEGHORN STREET.

CITY ROAD.

3 George, Richard A., porter
7 Beattie, James, policeman
9 Chapman, Mrs David
... Scott, Wm., milloverseer
13 Ralph, William, hammerman
... Rattray, James, fitter
... Slidders, David, mechanic
17 Clark, James, mechanic
... Sheret, William, fireman
... Bell, John, manager
... Bruce, John, windowcleaner
... Mitchell, Fred F., compositor
21 Adams & Lithgow, bakers
Rosebery street here
23 Stiven, Mrs J. H., grocer
25 Parker, William, shoemaker
... Rodger, David T., engineer
... Whyte, Miss
... Reid, John B., glazier
... Hadden, Peter, confectioner
25A Lowden, Miss Mary, draper
27 Sturrock, Miss
... Ramsay, George, driver
... Tilleray, Andrew, fitter
29 Gilbert, Robt. H., cabinetmaker
... Glen, John R., mechanic
... Bruce, William, reedmaker
31 Smart, Mrs John, ironer
31 Morrison, John, joiner
... Ritchie, Mrs Margaret
... Mill, John, conductor
33 Martin, Miss, fish merchant
... Malcolm, James, grinder
... Ritchie, William
... Ramsden, Edgar, joiner
... Loutit, Joseph, tailor
... Scott, James, cabinetmaker
... Moonie, John, police inspector
Benvie road here
39 Ramsay, William C., pharmacist
41 Sparks, Mrs Alex., stationer
43 Campbell, Miss J., tobacconist
... Miller, John, clerk
... Farquhar, Kenneth, spirit mer.
... Murray, Mrs A.
45 Sturrock, Mrs George T.
... Moffat, Robert, stereotyper
... Johnstone, Wm., insur. agent
... Munro, Angus, bottle merchant
... Will, David W., blacksmith
... Robertson, James, fireman
... Hendry, Robert, clerk
49A Soave, A., confectioner
51 Ramsay, Miss Mary, fish merch.
53 Malone, Thomas, boot repairer
55 Curr, Mrs Jessie, confectioner
57 Fyffe, Robert, ironturner
... Simpson, Jas., police constable
... Wallace, Jas., police constable
... Grant, Peter
... Sinclair, Miss Ann
... Chambers, Mary
... Hutton, Thos., warehouseman
... Spalding, Robert, machineman
... Ritchie, Mrs David, tobacconist
48 Doig, Alfred, organist
... Sawers, Mrs
... Sawers, Alex. M., prod. mercht.
... Barclay, Alexander, policeman
... Duncan, George, postman
... Miller, William, storekeeper
46 Ramsay, C. M., fitter
... Scott, Mrs John S.
... Robertson, John, grocer
44 Gillies, Helen
... Gillies, Murdoch, confectioner
... Cairns, William H., grocer
... Bruce, Robert
42 Crowe, Norman, motordriver
... Ramsay, Mrs James
... Shearer, Alex., motordriver
... Davidson, William, plumber
... M'Cann, James, motorhirer
40 Conacher, Fred., surgn. dentist
... Beedie, David, printer
... Conacher, John, plumber

40 Wilson, Robert, warehouseman
36 Johnston's Stores, Ltd., grocers
Benvie road here
28 Ewing, Robert, baker
... Massie, William, printer
... Boothroyde, Frank, joiner
Rosebery street here
22 Lindsay, James, grocer
20 Ogilvie, Jas., retired traveller
... Marshall, Miss
18 Moyes, Peter, butcher
16 Fleming, Mrs James
... Marr, Mrs Eliz., hairdresser
... Robertson, James, blacksmith
... Anderson, Arthur, manager
14 Simpson, Martin, ironmonger
... Robertson, Charles H., joiner
... Dewar, Miss
... Linley, Mrs Jessie
... M'Robb, Alexander, fireman
... Keddie, Eliza
12 Wallace, Peter G., compositor
... Tait, John T., clerk
... Glenday, Alfred, gardener
10 Low, Miss Agnes
... Whyte, David
8 Moffat, J. W.
... Will, Alexander, blacksmith
... Peters, Mrs John
... Graham, Mrs
... Fimister, Mrs G.
6 Martins, John, tram conductor
... Gonnella, Louis E., electrician
... Paterson, Joseph, brassmoulder
... Doig, Mrs
4 Donaldson, Dav. H., calndrwkr.
... Gonnella, Frank, modeller
... Gellatly, Thomas, carr. lamp specialist
... Hadden, Miss

CLEPINGTON ROAD.

1 Nairn, John, newspapr. manager
3 Carr, John, teller
5 M'Gill, Alexander P., clerk
9 Adams, Alex., ret. civil servant
11 Scott, William R., retd. banker
13 Lamb, Jas. C., motor engineer
15 Nicoll, Misses A. and J.
17 Andrew, William, draper
19 Croll, Mrs George B.
Macnabb street here
21 Cooper, D. S., millfurnisher
23 Suttie, Alexander, merchant
25 Hutton, John, engineer
27 Herbert, Mrs George
29 Ballantine, Mrs M., wine mer.
31 Crabbe, Geo. B., shipping agent
33 Nicol, Mrs Annie
Nairn street here
35 Dall, George M., engineer
35A Falconer, Wm. R., wine mercht.
37 Hamilton, George S., manufacturing chemist
39 Reid, Mrs Annie K.
... Watson, Mrs Margaret W.
45 Rankine, Dr George
Milner street here
47 Bryson, David S., oil merchant
49 Mudie, David, engineer
53 Muircote—
Mrs Daniel M'Master
Martin street here
55 Scott, David, depute city chamberlain
57 Smith, W. P., engineer
59 Craighorn—David T. D. Bruce
Forfar road here
ERSKINE TERRACE
61 Couttie, Mrs James
63 Larg, Robert J., musicseller
65 Mackie, John, merchant
67 Thomson, John, grocer
69 Dunn, George B.
71 Curr, Mrs Robert
73 Bisset, David, manag. director
Castle terrace here
75 Fairlie, Rev. John
77 David, Mrs John
79 Gibson, Robert J.
81 Ramsay, John F., merchant
83 Forster, Wm., retd. manager
85 Bain, Miss Gertrude
87 Kinnear, Mrs Isabella, grocer
89 Kinnear, Miss B.
91 Russell, Thomas A., engineer
93 Cunnynghame, Rev. H. C. R.
Mains loan here
95 Maryfield Station—
George N. Neale, goods agent
Taylor Brothers, coal merchts.
Smith, Hood, & Co., Ltd., coal merchants
Gray & Dorward, coal merchts.
J. R. Allan & Son, coal mers.
James Watson & Son, coal merchants
Dundee Co-op. Coal Soc., Ltd.
105 M'Laren, Miss Annie, dairy kpr.
... Wilson, Mrs Isabella
... Jack, John, carter
... Middleton, Wm., coal merchant
... Scott, William, grocer
... Davidson, Mrs Cath., grocer
107 Smith, Mrs Christina

Clepington road—continued
107 Smith, Richard D., commission agent
... Kerr, Robert, buscleaner
... Stewart, Thomas, cardriver
109 Adam, Mrs George
111 Gall, James, manager
119 East, F., & Co., Ld., chair mfrs.
129 Bruce, A., & Son, joiners
131 Rodger, David, postman
... Smith, Carnegie G., confectioner
... Davidson, George S., teacher
... Cargill, Robert, constable
133 Steven, Mrs Jessie
... Irons, Robert, hairdresser
... Prain, David, dispatcher
... Watt, Thomas
135 West, John G., mechanic
... Philip, Alexander, tobacconist
... Burnett, William, tenter
... Strachan, James, motordriver
137 Ramsay, Alexander, butcher
... M'Diarmid, Mrs Jessie
... Tevendale, Graham, blacksmith
139 Low, William, sawmiller
... Adie, Miss N.
... Duncan, Frederick, butcher
... Brimner, Geo., police constable
141 Brand, Robert, wine merchant
... Brown, Mrs Margaret
... Campbell, Joseph D., clerk
... Cundall, Robert, blockcutter
143 Yule, Mrs William G.
... Craig, John, clerk
... Matthew, Robert, busdriver
... Murray, James B., electrician
145 Maitland, Adam, dist. manager
... Denholm, George, compositor
... Sellars, John, plumber
... Henderson, John, pastrybaker
... Millar, Robert, cardriver
... Leitch, Mrs Joan
147 Christie, Alex., fishmonger
... Walker, David, painter
... Pennycook, David, manager
... Whamond, Mrs Margaret
149 Ogilvie, James, cashier
... Chalmers, R. B., foreman mech.
... Dand, Thomas, plasterer
... Findlay, James, engineer
151 Iannetta, G. E. & M., confectrs.
Gray Bros., motor engineers
Gray, Charles, builder
Graham street here
183 Paton, William J., clerk
... Duff, Thomas M., traveller
185 Christie, James, police sergnt.
... Thomson, David, baker
185 Fraser, David clerk
... Laird, Mrs John, baker
187 Roberts, James
... Warrender, John, mechanic
... Taylor, Alexander G., foreman
... Tyndall, A. R., coppersmith
189 Christie, Charles S., joiner
... Braid, Mrs A.
... Anderson, A., carrier
... Jackson, Miss Annie, tailoress
... Ramsay, Alexander, fireman
... Lowe, David C., mason
191 Ritchie, John, retired beamer
... Fletcher, Stewart, manager
... Winter, Norman, joiner
... Findlay, John R., motorhirer
193 Beattie, William F., baker
201 Buttars, John
... Orr, William, housepainter
211 Douglas, William, broker
... Douglas, Miss A. M., hairdres'r
213 Lamb, Mrs Annie, dairykeeper
215 Simmie, Robert, attend. officer
221 Thain, David
225 Forrester, David G., electrician
227 Robertson, Andrew, tailor
... Robertson, Misses, teachers
229 Duncan, John, constable
BALGRAY PLACE
Nicoll, Charles, contractor
Victoria Foundry; Charles Parker, Sons, & Co., Ltd., engineers
Dundee Carpet Works; Marshall & Brush, manufacturers
Balgray street here
245 Hutchison, Mrs David
... Gordon, Austin, machineman
255 Cairncross, James, confectioner
257 Rattray, Henry, bagpipemaker
... Main, Mrs Mary, ironmonger
259 Viewbank cottage—
W. H. Phillip, registrar
Recreation Ground
263 Lesslie, Miss Lily I.
265 Patterson, David K., teacher of music
267 Reid, Mrs William
... Reid, Allan M., tobacconist
269 Reid, Robert
Old Glamis road here
271 Rosslyn house—
William Thomson Hoy
295 Dewar, D. T., engineer
297 M'Lean, Mrs James S.
299 Lawson, Dr Joseph
301 Leslie, James C., engineer
... Dalziel, Mrs William

305 Nicoll, W. S., grocer
307 Keill, Mrs I., potato merchant
309 Nicoll, Albert V., grocer
311 Ferguson, John H., chemist
313 Richardson, A. M. S., lecturer
315 Winter, Mrs William
317 Cowper, Mrs
... Lawson, Peter, moulder
... Scott, Thomas T.
... Clark, James, ironmoulder
... Girardau, Charles, motorhirer
319 Drever, Wm., education officer
... Archer, William, engineer
... Begbie, Mrs John
... Reid, Alexander
... Fraser, Jessie, milliner
321 Pollock, David, joiner
... Drever, Samuel
... Morgan, John, clerk
... Law, Stuart, engineer
... Thomson, Geo., assist. manager
... Alexander, David P., baker
Fairmuir street here
323 Herald, R. J., clerk
... M'Ewan, Mrs Ann
... Cameron. Geo. M., chairmaker
... Bryce, James, telegraphist
... Burns, Miss B.
... Shoolbraid, T. R., pianotuner
325 Wallace, Miss, dressmaker
... Kirk, George, engineer
... Dunn, Alexander, spirit mer.
... M'Lean, William, joiner
... Brown, Mrs Helen
... Bain, Henry S., plumber
... Thom, James, compositor
327 Patterson. William B. U., clerk
... Smith, John N., fitter
... Falconer, Miss M.
... Watson, And. W., motor engnr.
... Robertson, John C., fitter
... Gray, Charles S., coal merchant
Fairmuir Church
331 Brown, Alexander, grocer
... Ellis, David T.
... Clark, Mrs, dressmaker
... Assenti, Peter
... M'Call, John, painter
... Wallace, Robert
333 Duncan, Robert, grocer
... Findlay, Mrs, shop assistant
... Boath, David, overseer
... Barnett, John, tenter
... Hosie, Alexander, manager
... Moonie, Mrs Margaret
... Bennett, Geo., motor engineer
335 Thomson, Dr James
337 Harris, Edward G., traveller
337 A Cathro, Geo. M., licensed grocer
339 Milne, Charles, coal merchant
... Milne, John, cinema proprietor
... Young, James L., seedsman
... Smith, George, manager
... Shearer, Mrs Annie
... Purves, John A., stereotyper
... Alcock, Ben., retired gardener
... Cutler, Henry J., pianotuner
... Constable, Mary, teacher
341 Adams, Thomas, traveller
... Cooper, David F., traveller
... Bassam, Samuel, butcher
... Storrar, Charles, engineer
... Kirkland, Miss, draper
... Cathro, Thomas, overseer
... Harris, Alexander, clerk
... Stewart, D. K., clerk
343 Kirkland, Miss, bookseller, and Sub-Post Office
Smith street here
345 Clark. Andrew, slater
347 Strachan, William, manager
... Peattie, Thomas, traveller
.. Carr, James F., journalist
... M'Farlane, John M., traveller
.. Hodge, Jessie
349 M'Farlane, Peter, bank clerk
351 Kinnear, David
... Adamson, James, police sergt.
... Campbell, Mrs Jessie
... Ogilvie, Mrs John
... Mortimer, Mrs Peter W.
... Miller, Robert, journalist
... Reid, Robert P., hairdresser
... Gray, David W., mang. director
Strathmartine road here
Will, George, coal merchant
353 Hood, Jas. S., & Co., coal mers.
355 Redline-Glico, Ltd., motor spirit dealers
Soutar street here
367 Lamond, Mrs Jas., licd. grocer
369 Soutar, David, railwayman
375 M'Donald, David, pipelayer
377 Lee, David R., lithographer
381 Rohallion—
A. D. R. Fettes, solicitor
Lintrathen gardens here
387 Pringle, Thomas B., traveller
389 Duncan, Mrs Margaret
391 Reid, William
393 Daniel, John
397 Rennie, Peter H., plumber
399 Wills, James, manager
411 Dundee Eastern Co-op. Bakery
Kingsway house—
Harold J. Evans, manager

Clepington road—continued

455 Wisbech Produce Canners, Ltd.
463 Pearson, David, patternmaker
Kingsway, West, here
Smallpox Hospital—
Arthur Fairweather, engineer
North British Linoleum Co. Ld.
Johnston avenue here
314 Robb, George T., detective
312 Smith Joseph, joiner
310 Petrie, George, licensed grocer
308 Scott, David, clerk
306 Whyte, Thomas, clerk
304 Murray, George, grocer
302 Morrice, John, fish merchant
300 Bowie, George, chemist
298 Langlands, Alfred, grocer
296 Masterton, John, clerk
294 Wallace, James U., engineer
292 Caseby, David, joiner
290 Fraser, James, retired mason
288 Black, Wm., timber merchant
Glenmoy avenue here
280 Balharrie, Alex. B., coal mercht.
278 Robertson, James, ironmonger
270 Kingscross Hospital—
Dr W. L. Burgess, medical officer of health
Miss Clark, matron
David Millar, engineer
Robert Laing, disinfector
Daniel Gabriel, coachman
Samuel M'Gregor, vanman
Hospital street here
266 Black, Wm., timber merchant
262 Iannetta, C., fish restaurant
Strathmartine road here
254 Brown, Robert, grocer
250 Mottashaw, Jessie L., grocer
248 Govan, James S., bricklayer
... Young, James C., tailor's cutter
... Greig, James, builder
... Martin, William
246 Milne, James C., tailor
244 Barrett, James, engineer
... Mill, William, plasterer
... Smith, William S., clerk
... Lennox, William, confectioner
242 Leslie, John, traveller
... M'Lagan, Davidson, overseer
... Strachan, P. A. F., traveller
... Dobson, Patrick, book-keeper
... Cochran, Miss Catherine, grocer
240 Ferguson, Geo. S. B.
Eastern Co-op. Society, Ltd.
Caird avenue here
172 Henderson, Mrs Jane
... Adams, Adam, mechanic
172 Low, Alexander, mechanic
... Webster, Mrs Margt., midwife
... Mitchell, Wm. D., mechanic
... Webster, James, chauffeur
... Drever, John, grocer
... Ewen, Joseph
... Ewen, James, home produce
Provost road here
166 Piggott, John, bootmaker
164A Sellars, Georgina, draper
164 Hutchison, David, joiner
162 Murray, Alfred E., butcher
126 Davidson, William, pipecoverer
... Cumming, Peter, labourer
124 Rutherford, Charles, contractor
... Whyte, Matthew, labourer
122 M'Gregor, John, millforeman
... Tosh, William, calenderworker
120 M'Vicar, John
... M'Elroy, Alexander, labourer
118 Craig, James, riveter
... Morton, Mrs Agnes, cleaner
116 Reilly, Francis D., labourer
... Fender, Robert, millworker
114 Donegan, Thomas, blacksmith
... Shirkey, John, labourer
112 M'Avan, Peter, labourer
... Conacher, John, labourer
Hindmarsh avenue here
110 Dolan, Henry, millworker
... Chalmers, William, labourer
108 Stewart, James, millworker
... Gardiner, James, millworker
106B Johnston, Philip, machineman
... Ogg, Mrs Helen
106 Grimmond, Mrs Nettie, fruitr.
104 Kidd, Andrew G., Ltd., bakers
102 Gow, Jas. C., licensed grocer
100 Ogilvie, Alexander, butcher
98 Webb, R. S., fishmonger
96 Innes, Bessie, home produce
94 Fraser, David, newsagent
92 Gibson, James, chemist
78 Paton, Miss Agnes
... Shepherd, William, milk salesman
... Marr, Marion, dressmaker
... Scott, John I., cardriver
... Donald, Mrs Margaret
76 Boath, Richmond, woodturner
... Strachan, Peter
... Edward, John B., retired traveller
... Laurence, William J., printer
... M'Intyre, George D., chief clerk
74 Wilson, William B., clerk
... Fernie, James, brassfinisher
... Crow, William K., electrician

74 Murray, James D., foreman
... Baxter, Alexander, caretaker
... Shepherd, Mrs Ann
72 Reid, George, salesman
... Britnell, George, chairmaker
... Thornton, James, police lieut.
... Ritchie, David, stationer
... Page, Mrs Margaret
... Malloch, John W., mason
70 Murray, Thomas, grocer
Arklay street here
48 Hunter, Samuel A., gasworker
... Lynch, Francis, boilermaker
... Carmichael, Wm., engineer
... Horne, George, electrician
... Ashplant, Gladys M., cashier
... Yule, Miss J. S., dressmaker
... Henderson, Arch., motor engnr.
46 Foster, Mrs
... Houston, James, ironmonger
... Smith, John, manager
... Clark, Martin, haulage contr.
44 Bowman, Wm., enginedriver
... Robertson, John W., clerk
... Galloway, D. W., frenchpolisher
... Smith, William, mechanic
... Mechan, Mrs Mary
42 Anderson, Alex. R. D., journ'ist
... Scrimger, Wm. G., lithographer
... Ireland, Mrs Jane, spinner
... Crawford, Thos., spirit mercht.
... Campbell, James, woodturner
40 Merchant, George, motordriver
... Moffat, John, boot repairer
... Hyne, William S., engineer
... M'Gregor, John, shop assistant
... Munro, Mrs Mary
... Rodger, James A., cycle agent
38 Thomson, Mrs Christina
... M'Kenzie, George, tyre fitter
... Ricketts, Thos. W., police sergt.
North Court street here
36 Gardiner, Denis, engineer
... Campbell, John, carpet packer
... Mudie, Alexander, millforeman
... Millar, David, clerk
30 Byars, David
... Mitchell, Charles, engineer
... Crammond, Mrs James C.
... Lobban, George, joiner
28 M'Donald, Stewart, clerk
... Williamson, Robert P., clerk
... Kydd, David, police constable
... Thorburn, Lauchlin, clerk
... Thorburn, Agnes, teacher
Mains loan here
Clive street here
16 Nicoll, Mrs H. R.
14 Smith, Rev. David D.
12 Robertson, George
10 Gow, James C., grocer
8 Angus, Miss Mary Ann
Duff street here
Forfar road here
Stobsmuir road here

CLEPINGTON STREET.

DUNDONALD STREET.

7 Nairn, Andrew, printer
... Lawson, John W., railwayman
11 Anderson, Wm., carpetweaver
... Elder, John, compositor
... M'Crimmon, H., calenderwkr.
13 Ellis, James, mason
... Gowans, Alexander, labourer
... Coull, Charles, shipwright
... Ellis, John L., confectioner
15 Rae, William, clockmaker
... Buick, John, dock labourer
... Batchelor, Alfred, labourer
17 Batchelor, William, mechanic
... Ferguson, William, foreman
19 Forbes, Mrs Robert
... Batchelor, Peter, bootmaker
21 Paterson, Norman, confectnr.
23 Clark, David, labourer
25 M'Lellan, John, late policeman
27 Galbraith, David, calenderwkr.
... Sheppard, William, cardriver
Tannadice street here
29 Duncan, George, caretaker
31 Rodger, Jas. A., garagekeeper
10 M'Kenzie, John, plumber
... Donaldson, Mrs Mary
... Marshall, Robert, confectioner
... Clark, John, ironturner
8 Guthrie, Hugh, postman
... Maxwell, David, engineer
... Marshall, Dav., police constable
6 Fairweather, Wm., warehsman.
... Patterson, Archibald, tailor
... M'Gregor, William, foreman
4 M'Mahon, Wm., machineman
... Milne, Stewart, motordriver

CLIVE ROAD.

KINGSWAY.

1 Isles, John, manager
3 Beattie, Mrs Mary
5 Scott, Mrs George E.
7 Allen, Kenneth S., cashier
9 Pendrich, Miss Grace, draper
11 Taylor, Wilfred E. L., manager
Bruce road here
13 Wilson, John M., drysalter
15 Bell, John M., salesman

CLIVE STREET.

CLEPINGTON ROAD.

1 Mill, Miss Jessie
3 Ross, Finlay F., secretary
5 Spankie, Christian C., mercht.
8 Wright, John, hacklemaker
6 Campsie, William A., teacher
4 Ross, Rev. Hugh G.
2 Godfrey, David, merchant

CLOAN ROAD.

DOWNFIELD.

7 Preston, D. Y., jun., engineer
Frederick street here
2 Abbot, J. Mackie, clerk
... Groves, Mrs R., P.O. tele. ex.

COBDEN STREET.

LOCHEE ROAD.

3 Mitchell, Mrs Jane, grocer
5 Edward, John, stationer, and Sub-Post Office
15 M'Lean, Alex., chimneysweeper
17 Smith, James A., baker
21 Costello, Peter, fish restaurant
Campbell street here
23 Shields, James W., grocer
25 Cameron, William, engineer
35 Slidders, David, vehicle builder
37 Battes, James, jun., licensed grocer
41 Duthie, James S., labourer
43 Braid, Mrs Alice, confectioner
47 Macintosh, Mrs E., newsagent
51 Wilkie, Elizabeth
... Saggar, Dr D. R.
55 Easton, Mrs Helen
57 Battes' Stores, grocers
Kilberry street here
75 Low, James, mechanic
77 Braid, Robert, linoleum worker
81 M'Leish Brothers, dairymen
81B Lamb, Charles, mason
83 Gardiner, George
83½ Burton, William, ironturner
... Mitchell, Harry, mechanic
... Glen, Alexander, mechanic
87 Scott, Alex., patternmaker
89 Paton, Thos., ret. police const.
91 Lillie, William, gravedigger
93 Hackney, David, lorrydriver
... Hackney, J. A., electrician
44 Nicoll, Miss Jean, grocer
42 M'Kay, Miss A. S.
... Allan, David, retired engineer
... Greig, George
... Fraser, Mrs Elizabeth
... Smart, Miss Margaret T.
40 Dalziel, Mrs M.
38 Stewart, Thomas M., joiner
22 Levie, George
20 Smith, George, dairyman
Gordon street here
18 Dundee & Dist. Rescue Home
Miss M. Allan, matron
16B Pollock, James, ironturner
16A Mitchell, Mrs Mary
12 Low, Alexander, retired guard
... Henderson, Miss, apartments
... Small, Stewart, painter
... Knight, John A., tea salesman
... Dorward, William, motor engr.
... Smith, George, machineman
... Bell, John, joiner
10 Turner, Miss Mary, grocer
6 Flockhart, Alexander W., house proprietor
2 Lochee Road Church Hall

COCHRANE STREET.

DUDHOPE CRESCENT.

7A Speed, George
9 Gellatly, William, labourer
13 Cowie, John, hammerman
... Stark, Mrs W.
17 All Saints Mission Hall
2 Hayes, James, overseer
... M'Donald, William, welder
... Ogilvie, Charles, calenderwrkr.
... Page, Patrick, cardboard cutter
... Hendry, Mrs Elizabeth
... Moncur, David, machineman

COLDSIDE ROAD.

STRATHMORE AVENUE.

Standard Mineral Water Works

COLLINGWOOD STREET.

DALHOUSIE ROAD.

COLLINGWOOD TERRACE

1 Stephen Alexander, engineer
2 Brown, John, gunny broker
3 Kinnoull—
E. M. Coutts, newsagent
4 Deas, Edwin H., civil enginr.
5 Nicoll, James, shipping agent
6 Niven, David, marine engineer
Barnhill Bowling Club
Clarke, A. J., banker
Eden lodge—
Mrs Ethel B. Baxter
12 Edward & Sutherland, joiners
... Sutherland, John, joiner

COLLINGWOOD CRESCENT
1A Feathers, Mrs
Tayvalloch—
Adam W. Ramsay
David C. Ramsay, shipmaster
Alexander, Miss Eliza

COMMERCIAL STREET.

1 Ritchie, James S., insur. broker
... Mercantile Marine Service Association; J. S. Ritchie, hon. agt.
... Hearts of Oak Assur. Co., Ld.; Samuel Devine, district agent
... Anderson, J. A., & Co., merchants
... Bates & Plant, produce agents
... Thompson, O. P.
... Robson, Robert, engraver
5 COMMERCIAL COURT
Mitchell & Smith, Ltd., produce brokers
Laskie, W., & Sons, wholesale grocers
7 Dow, John, & Co., Ld., iron mers.
9 Carswell, D., & Sons, wh. grocers
... Gregory, F. J., & Co., produce brokers
... Easson, Miss M., tobacconist
... Chambers, James
... Fenwick, Jas. I., chart. accnt.
... M'Leod, Mrs Margaret
... Smith, John, enginedriver
21 Pickles, H., & Co., wareh'semen
23 Dickie, D., & Sons, ironmongers
23½ Brough, James, & Son, fruit merchants
25 Sibbald, J. G., & Son, housefctrs.
27 Ross, James, merchant
29 M'Intyre & Rae, accountants
... Lawson, W., & Co., whisky mer.
31 Lindsay's Snapshot Works
33 Nairn, B. L., & Co., shipbrkrs.
... Nairn, B. L., consul for Belgium; vice-consul for Denmark, Norway, Latvia, and Esthonia
... Employers' Liability Assurance Corp., Ltd.; C. B. M. Abbott, district manager
... Clerical, Medical, and General Life Assurance Society
... Morris, Herbert, Ltd., lifting machinery manufacturers; B. J. Scott, manager
... Ross, Miss G., wine merchant
... Roads, Miss S. S.
... Ogilvie, Mary, music teacher
... Robertson, David
... Abbot, Robert, fruiterer

33 Scott, Christopher, shipplater
... Laird, Mrs
... Fairweather, Mrs Harriet
... Coyne, Geo. L., jute salesman
35 Malcolms Ltd., house furnishers
45 Refuge Assurance Co., Ltd.; Edward C. Millar, superintdt.
... Smith, Edwin W., houseagent
... Wesleyan & General Insur. Soc.; Chas. Marland, super'tendent
... Smith, Mrs Christina
... M'Kenna, George A., solicitor
... Grant, Eugene E., com. agent
... Gowans, David, & Son, solicitors
... Car and General Insurance Corporation, Ltd.; R. Watson Kerr, resident secretary
... Malcolm, Alexander T.
... Jackson, Mrs
... Powell, Percival G., photographer
... Rae, Colin, painter
... Soutar, Mrs Jessie
Seagate here
51 Bodega Co., Ltd., wine mers.
55 Trades Hotel; John Smith, proprietor
57 M'Lean, Peter, Ltd., tobacconists
61 Ogilvie, J. Fyfe, teadealer
63 Croll, D. & W., Ltd., seedsmen
Murraygate here
73 The Corner—
G. L. Wilson, draper
83 Friends' Provident & Century Life Office; George Knowles, local manager
85 Commercial Bank of Scotland, Ltd.; John S. Brown, agent
87 Johnstone, Simpson, & Thomson, solicitors
... Glasgow Guardian Society, Ld.; J. R. Rutherford, secretary; J. Clifford Todd, dist. mangr.
... Milne, George, bank messenger
... Ross, John C., spirit merchant
89 City Collector's Office; J. B. Thomson, city collector
... Local Taxation Office; J. B. Thomson, L.T.O.
91 City Engineer's Office; David B. M'Lay, city engineer
... Band, Henry, architect
... Morrison, James A. F., city quantity surveyor
... Macfarlane, Robert, caretaker
91½ Imperial Typewriter Office; T. M. Sparks & Son

Commercial street—continued

93 Water Engineer's Office; George Baxter, water engineer
... Cemeteries Office; Alexander Macrae, superintendent
... Phillip, W. H., registrar
... Chapman, Captain W.
... Chapman, C. W., cashier
... Boddington, W. H.
95 City Assessor's Office; Sydney E. F. Reid, assessor
97 Royal Insurance Co., Ltd.; Thomas G. A. Miller, local manager
Albert square here
110 Northern Assurance Co.; Robt. Butter, secretary
... London and Scottish Assurance Corporation, Ltd.; Scottish Metropolitan Assurance Co., Ltd.; Robert Butter, branch manager
108 Buist, R., & Sons, upholsterers
104 Lowe, James, & Co., civil engrs.
... Mann, A., & Co., stockbrokers
... Maiden, Mary C.
... Nicol, James U., shipbroker
... Buist, Geo., & Co., jute merchts.
... Exchange Telegraph Co., Ltd.
... Duncan, Miss Bella, blousem'kr
... Cooper, Fredk., warehouseman
... Gove, John, butcher
... M'Robbie, Alexander
98 London Assurance; T. W. Robertson, district manager
... Guildhall Insurance Co., Ltd.
94 Air, David, & Co., export mers.
... Davie, John Henderson, solict'r
... Nicoll, Miss
... Easson, Miss
... Scott, Alex. G.
... Stewart, Jas. K., electrical agt.
... Mustard, Mrs
... Burns, James, ironturner
... Clark, James, harbour porter
92 Norwell & Co., painters
90 Robertson & Bruce, Ltd., fine art dealers
88 Canadian Pacific Railway Co.
86 Murdoch & Paterson, stationers
84 Petrie, A. Burns, & Allan, solicitors
... Underwood, Elliott-Fisher, Ld.
... Morison, Pollexfen, & Blair, Ld., shipagts; G. B. Crabbe, agent
... Crabbe, George B., shipping agent
... Isles & Son, merchants
84 Kirkpatrick & Lauder, Ltd., chemical manufacturers
... Bowie, Robert S., draper
... Bowring, Mrs Edward
... Watson, James, teacher
... Allan, James F., draper
... Ogilvie, Mrs Allan
.. Harrison, Mrs Mary
... Sturrock, E. D., teacher
80 Dundee Supply Company, Ltd.; William S. Gold, manager
78 Morton, Jas., & Son, clothiers
74 Legal Insurance Co., Ltd.; Legal and General Assurance Society, Ltd.; R. M. Noble, local director
... Millar, James M., joiner
... Peebles, Mrs Florence, apartmts
... Cruickshank, John, newsagent
... M'Gill, Miss A.
... Scott, James, chauffeur
... Young, Miss Agnes
... Fraser, Mrs Catherine A.
70 Anderson, Jas. (Chemist), Ltd.
... Robertson, Alexander, optician
High street here
54 Walker & Hall, Ltd., goldsmiths; C. H. Allan, manager
... Liverpool Vict. Friendly Soc.; G. E. Bryant, manager
... Bell, Archibald, solicitor
... Carlisle, Alfred W., solicitor
52 Josephine, Madame, gown specialist
High street here
40 Dow, George L., hairdresser
38 Deas, James, & Son, clothiers
36 Gollan, H., & Son, Ld., jewellers
34 Hazell, William, & Son, licensed grocers
32 Operative Painters' Association; John Kenneth, secretary
30 Sloan, Alexander, & Co., Ltd., warehousemen
26 Gauldie, Hardie, & Sharpe, architects
... Robertson, Mrs James
... Turpie, Miss
18 M'Grady, C. A., solicitor
... Kinnear, W., & Co., Ltd., shipping agents
... Henderson, J. & W., Ltd., builders' merchants
... Slidders, Bessie H., music tchr.
... M'Laren, James, painter
... Matthew, M., & Son, clothiers
16 Mill, Mrs A. B., spirit merchant
Exchange street here

6 Drever & Co., solicitors
4 India Tyre Services (D'dee) Ltd.
... Brown, A. S., vulcanist
2A Milne, Charles R., hairdresser
2 Coast Lines, Ltd., steamship owners

CONSTABLE LANE.
BROUGHTY FERRY.

7 Watson, William B., collector
9 Hall, James, painter
11 Kinnear, John
13 Beats, Mrs
15 Langlands, Misses
4 Porter, Miss B. B.

CONSTABLE STREET.
EAST END OF COWGATE.

15 Macdonald, D. J., Ltd., engin'rs
... Tay Oil & Paint Co. (Dundee), Ltd
Dens street here
17 Beatson, Wm., spirit merchant
35 Jamieson, David M., spiritdlr.
51 Cochrane, J. & P., coal mchts.
80 Cochrane, Joseph, coal mercht.
76 M'Crindle, Hugh, grocer
72 Hamilton, James, & Son, manufacturing chemists
70 Bell Rock Mftg. Co., shirtmkrs.
62 Rutherford, Charles, broker
Middle street here
58A Soutar, Mrs
54 Moffat, John, bootmaker
46 Sinclair, Margaret, confectnr.
44 M'Bain, Alexander
22 Constable Street Baths and Wash-houses
20 Jones, James, cabinetmaker
18 Grant, George L., clerk
10 Boyle, J. R., fruiterer
2 Lower Dens Mills; Baxter Bros. & Co., Ltd., manufacturers

CONSTITUTION ROAD.

General Post Office; Lt.-Col. J. W. Lincoln, postmaster
3 Lowden, John W., optician
... Kidd, Miss
... Farquhar, Wm., bank messgr.
... Bond, Thos. A., wine mercht.
... Lamb, Miss
5 Star Boot Co., Ltd.
Bell street here
17 M'Fawns, David, caretaker
Bell Street lane here
21 Lucibell, Norrie, confectioner
23 Helen's, hairdresser
25 Duncan, Marjory, fruiterer
27 Chapelshade Church
... Maxwell, William, postman
... Sturrock, Geo., commissionaire
... Hutchison, Mrs
... Smith, Miss Louisa
... Alexander, Miss Grace
29 Robertson, Mrs Isa, wine mer.
31 Reid, Miss Margaret
... Scott, David, waiter
... Mills, Mrs George
33 Hodge, John T., stationer
35 Kay, Miss Jessie
... Shaw, Miss Jessie
... Monce, George, surfaceman
... Forrester, James
... Lindsay, David, plumber
... Roberts, John, porter
37 Breadalbane Arms—Mrs Angus M'Leod, spiritdealer
41 Dewar, Tom M., plumber
41A Gray, William R., bootmaker
43 Scott, James, gardener
... Smith, Miss Catherine, aprtmts.
... Scott, Charles, cardriver
... Rollo, Alexander, butcher
45 Christie, Mrs M., grocer
47 Duncan, James, butcher
49 Munro, Charles R., baker
Mid street here
53 Williamson Unitarian Memorial Church
... Stewart, James, church-officer
55 Public Health Institute (Dundee Town Council)
59 SALEM STREET
Ogilvie, Alex., & Son, plasterers
Ogilvie, Robert, plasterer
Salem Chapel
Walker, James F., artist
Bruce, Mrs Mary
Lees, John H., concrete worker
61 Laburn, James, & Son, slaters
63 M'Alister. Mrs W., draper
... M'Lay, Mrs James
... Johnston, Wm. S., baker
... Crawford, Miss J. H.
... Macrae, Mrs Mary
... Ferguson, Miss Mary
65 Dundee Eastern Co-op. Soc., Ld.
69 Stuart, David, signalman
... Cruicks, Misses B. & M., costumiers
... Buchanan, Robert, clerk
... Davidson, Jos. S., tailor's cutter
Dudhope street here
Laurelbank here
Prospect place here
77 Oak lodge—Dr Robert Miller

Constitution road—continued

77 Pringle, John, chartered accnt.
... Alexander & Purves, advertising agents
Union terrace here
Constitution terrace here
Bleaching Green
24 Laburn, Norman W., slater
... Laburn, Margaret G.
... Mitchell, Mrs Jessie
... Lambert, Michael, baker
... Phin, Misses, teachers
... Forbes, Graham, grocer
... Brand, George, clerk
22 Clyde, Gordon, journalist
Catholic Apostolic Church
Dudhope Crescent road here
Constitution Rd. Bury'g Ground
West Bell street here
10 Y.M.C.A. Rooms—
W. L. Nicoll, caretaker
Ward Chapel

CONSTITUTION STREET.

CONSTITUTION ROAD.

1a Salvation Army Hall
Rosebank street here
1 Skelly, Wm., boot repairer
3a M'Fee, George A., builder
7 Ford, Joseph, grocer
Ogilvie's road here
9 Adams, David B., grocer
11 Shaw, Harry, baker
13 Cameron, William, glazier
15 Dougall, James, boot repairer
17 Sime, Charles, dentist
... Wood, Joseph
... Bayne, Miss Nellie J.
... Bayne, C. Grahame
... Ritchie, Charles S., tenter
Lawson place here
23 Martin, Miss Amy, confectioner
27 M'Gregor, Robert, blacksmith
... Sreenan, Daniel, milloverseer
29 Dougall, James, boot repairer
... Lawrence, James
... Boothroyd, John, wareh'seman
... Craig, Henry, engraver
... M'Kenzie, Kenneth, watchman
31 Dundee Linen Works; W. G. Grant & Co., Ltd., manufrs.
37 Andrew, W. G., restaurateur
39 Miln, Mrs Alexander M.
41 Fleming, Jas. A., warehseman.
43 Murray, Dr T. J.
45 Dungarth—Mrs Templeman
76 Dundee Central Mission; Miss Johnston, evangelist
Rose lane here
Rosebank Church
56 Farquharson, Jas. S. C., draper
... Farquharson, David
Dons road here
50 Vettraino, Jack, confectioner
48 Gray, Thomas F.,
... Gray, James, hairdresser
... Bruce, James, joiner
... Burnett, Mrs
... Wishart, Robert, moulder
... Smith, Thomas, engineer
46 Humphreys, William
... Paton, Mrs Annie
... Duncan, James, compositor
... Burke, John, milloverseer
42 Connell, Mrs Helen, confectnr.
40 Tolmie, Mrs Helen
... Pearl Steam Laundry; Mrs Andrew Munro, proprietrix
36 Drysdale, William, butcher
34 Gow, Miss W., confectioner
32 Gordon, Mrs E.
... Cameron, George, storekeeper
... Hughes, Miss Allison, grocer
30 Fortuna, Giovanni, restaurateur
Rosebank street here
28 Cook, Annie, confectioner
24 Hare, J. K., brush manufactr.
... Proctor, William, joiner
... Moir, William D., taxidriver
... Milne, Miss
... Duncan, James, butcher
... Wallace, Harry
22 Mason, Geo., ret'd police sergt.
... Scott, Mrs Eliza, confectioner
... Carrick, William G., joiner
... Kidd, David B., baker
... Farrell, James C., clerk
... Myles, James, baker
20 Kirkwood, John, hairdresser
... Fleming, William, mason
... Kane, James, electrician
... Creighton, Mrs
18 Strachan, Mrs
... Michie, David, calenderer
2 Gray, David B., licen. grocer
... High, David, shipworker

CONSTITUTION STREET—Upper.

ROSEMOUNT TERRACE

1 Ferguson, Mrs Eleanor
2 Valentine, Archibald, traveller
... Reid, Peter P.
3 Neish, Misses
... Neish, Miss E. R., draper
4 Mair, Miss M. I., teacher
7 Mitchell, Norman R., traveller

9 Blyth, George, provision merch.
11 Anderson, James J.
13 Gault, Scott, clerk
Macaulay street here
8 Rheinbach, Mrs
6 Chalmers, Robt., spirit merch.

CONSTITUTION TERRACE.
CONSTITUTION ROAD.

2 Fleming, Edw. W., warehsemn.
4 Chalmers, Harry
6 Stewart, Misses
8 Milne, David D., joiner
10 Johnston, Miss E., evangelist
12 Hunter, Dr J. H.
14 Allan, William, architect
16 Young Women's Hostel; Miss MacDonald, matron

CORSO STREET.
PEDDIE STREET.

1 Wood, James, joiner
... Walker, William
... Young, Robert
... Kennedy, Roger B., restaurtr.
3 Davidson, George, tenter
... Bannerman, Thomas, busdriver
... Forrest, John E., compositor
... Brown, Adam, compositor
5 Buchan, Mrs Agnes
... Steven, George, meter inspectr.
... Methven, Miss Margaret, nurse
... Deuchars, Peter, clerk
... Stewart, James, windowcleaner
7 Ouchterlonie, William, draper
... Gillies, Graham
... Aitken, Mrs Margaret
... Robertson, Mrs A.
... Steward, Robert J., policeman
... Mason, George M., hairdresser
9 Flood, Edward, factoryworker
... Donaldson, Alex., carpetweav'r
... Strachan, Hugh, compositor
... Gunn, Mrs George, midwife
... Sturrock, Mrs, contractor
11 Lynch, John, motordriver
... Melville, William F.
... Clark, William
... Binny, Mrs James
... Brown, Alexander, joiner
13 Tindal, Joseph, mechanic
... Barrie, William, chauffeur
... Mackie, Charles, van salesman
... Doig, Mrs Mary
... Ferguson, Robert, enginedriver
15 Young, William, traveller
... Stewart, Harry, fireman
... Stewart, David, joiner
15 Stewart, Alfred, motorengineer
17 Annan, Alexander, turner
... M'Walter, George, overseer
... Gordon, John M., insur. agent
... Hutchison, John P., clerk
... Stewart, Ernest, grocer's mangr.
19 Strachan, George, enginedriver
... Donald, Charles, electroplater
... Wynd, Mrs E.
... Lowden, Rich., police constable
... Macfarlane, John, newsagent
... Kennedy, Miss Violet, dress specialist
24 Gillespie, John, printer
... Cowper, Mrs Catherine
... Keith, Charles H., motordriver
... Munro, Miss, shop assistant
22 Cowieson, John, fireman
... Mackenzie, Miss Mary
... Nicoll, Robert, baker
... Steel, Norman, asst. registrar
20 Balfour, Robert, chauffeur
... Edwards, David, foreman
... Tulloch, Mrs Mackenzie, certified midwife
... M'Farlane, Mrs Jane
... Martin, William, hairdresser
18 Gibson, Patrick C., ironturner
... Nicol, William L., clothier
... Davidson, Mrs John, grocer
... Robbins, Patrick, car inspector
... Culross, Robert, chauffeur
... Urquhart, Geo., tramdriver
16 Kinnes, William, chauffeur
... Saunders, Mrs Isabella
... Smith, William B.
... Leslie, Samuel H., telegraphist
... Young, Frank B., clerk
... Farquharson, Alex., electrician
14 Sturrock, Paton, joiner
... Devine, Charles, millworker
... Keenan, John, plasterer
... Davidson, John K., machinem'n
... Selbie, John, compositor
... M'Hardy, C., ironmonger
Tait's lane here
4 Chalmers, John, engineer
2 Inglis, William, moulder

COTTON ROAD.
VICTORIA ROAD.

19 Kerr, Miss Elizabeth
21 Peat, James, hacklemaker
... Keith, John, factoryworker
... M'Glashan, Mrs Margaret
29 Melville & Co., aer. water mfrs.
31 Melville, D. G.
39 Nicoll, James, grocer

Cotton road—continued

45 Scott, David F., tenter
... Skelly, William, boot repairer
55 Foster, Charles, grocer
LAING STREET
Laing Street Works; W. G. Grant & Co., manufacturers
57 Hillbank Hall
59 Ogilvie, James, plumber
54 Ann Street Public School; William H. Reid, headmaster
52 Hillbank Day Nurseries; Miss F. D. Clarkson, matron
40 Anderson, Mrs Mary
34 Sime, Miss Jessie, confectnr.
26 Davidson, David, calenderwkr.
24 Houston, Barbara
... Dale, Alexander, fitter
... Warden, Thomas, ironturner
22 Smith, James, grocer
18A Martin, Wm. T., ironmonger
12 Kennedy, H., grocer
8 French, James, salesman
4 Mordente, Goffredo, restaurant

COUPAR STREET.

LOCHEE.

1 Harrow, George, grocer
5 Low, Mrs W.
7 Bell, Andrew, cabinetmaker
13 Williamson & Co., engineers
... Forrester, Ernest, traveller
15 M'Intosh, Mrs Agnes
... Rennie, William Y., teacher
... Mackenzie, John
25 Penny, James, warehouseman
31 King, William, dyer
39 Carver, James, warehouseman
Gordon street here
43A Cockburn, Samuel J.
... Cockburn, Mrs Agnes, draper
47 Brown, W. R., clerk
55 Wooler, Peter, janitor
88 Baxter, Mrs Agnes, grocer
76 Hepburn, Thomas
Gordon street here
30 Murray, Elliot L., porter
... Malloy, Miss Annie, confectnr.
24 Ross, Duncan M., millworker
16 Reilly, Edward, bootmaker
... Mitchell, Wm. licensed grocer
14 Melville, Miss Mina

COUPAR ANGUS ROAD.

LOCHEE.

3 Williamson, Rev. H. Angus
5 Clement park—
Salva'n Army Maternity Home
Wm. Yeaman, police constable
9 M'Dougall Wm., fruit mercht.
... M'Dougall, Mrs John
... Stewart, James, gardener
... Lindsay, Randolph, motordrivr.
11 Dryburgh house—
William Scott, manufacturer
Thomas Fawns, chauffeur
46 Leslie, James, grieve
44 Dryburgh — T. P. Douglas Murray, factor
John Smith, gardener
40 Homefield—
Alfred Stevenson, manufactr.
Ewart Stevenson, manufactr.
38 Spalding, Miss Ethel H.
36 Wilkie, Mrs John R.
34 Davidson, T. H., brassfounder
... Palmer, Mrs George
20 Shirlaw, Rev. Hugh
18 Thomson, John H., chemist
16 Bodin, Rev. William
14 Mitchell, Misses
12 M'Lellan, David M., cashier
10 Abercromby—
Alexander Tweedie, solicitor
8 Laverock, J. W., solicitor
... Laverock, Thomas, solicitor
6 Husband, Andrew, draper
4 Ramsay, John, wine merchant

COURT STREET.

CLEPINGTON.

1A Calder, Alexander, manager
1 Pullar, Mrs Jane, confectioner
3 Spence, Mrs Jeannie
... Christie, Wm., warehouseman
... Pearson, Geo., calenderworker
... Thomson, Andrew, tailor
5 Mathieson, Wm. D., ironturner
... Fearns, George, clerk
... Murie, Mrs Jemima
... Walker, John, ironturner
... Webster, John, plumber
7 Kennedy, John, enginedriver
... Ford, William L., grocer
... Sharp, John, organbuilder
... Chalmers, Miss Margaret
... Robertson, John, cardriver
... Johnstone, David, fireman
... Gray, Alex., police constable
9 Smith, Mrs Robert
... Stewart, George, baker
... Miller, James
... Boyd, Alexander, enginefitter
... Beattie, John, motorman
11 Mitchell, James, mechanic
... Phin, Mrs
... Milne, David, mason

11 Nicoll, W. L., caretaker
... Boyd, Alexander, brakesman
... Fair, Alex. R., woodcarver
... Byres, David, grocer
13 Horne, William
15 Thomson, George, raily. porter
... Patterson, Maxwell, engineer
... Ross, Miss, spirella corsetiere
... Ogilvie, Mrs Andrew
... Marshall, Thomas, plumber
... M'Inroy, George, postman
17 Mitchell, Jas., calenderworker
... Borrie, William, moulder
... Hampton, David, labourer
... Morrison, David, tilelayer
19 Simpson, Alexander, overseer
... Heron, John, shop assistant
... Milne, David, jute stower
21 Black, Alfred, mechanic
... Hay, James, mason
... Sandeman, John, hairdresser
23 Fraser, William, foreman
... Boath, Charles, jute porter
... Alexander, David, van salesmn.
48 Shaw, Harry, baker
46 Torano, Mario, restaurateur
44 Mill, James, confectioner
... Dingsdale, Albert, mechanic
... Cuthbert, Peter, woodturner
... Hill, James, engineer
... Todd, Wm., harbour porter
... Mill, David, moulder
42 Spence, Alex. H., tramdriver
... Cumming, Mrs Jane
... Constable, Mrs Ellen
... Ritchie, James, traveller
... Chalmers, Peter, chauffeur
... Clark, James, foreman
40 Gordon, William, plumber
... Hay, David, mechanic
... Brown, James H., joiner
... Nairn, James, ironturner
... Mathew, John, collector
38 Scrimgeour, John, joiner
... Anderson, Daniel, spirit merchant
... Cranmer, William, painter
... Young, John D., foreman
... Robertson, Geo., coppersmith
30 Mudie, William, grocer
20 Wallace, William M., gardener
12 Brodie, Mrs Peter, draper
10 Rose, Mrs H., grocer
8 Kydd, Mrs Jessie, grocer
4 Costello, W. & P., slaters
2 Monaghan, John, moulder
... Whitton, David, railway foreman

COURT STREET—North.

CLEPINGTON ROAD.

25 Robb, Alexander
... Hynd, Andrew, ironmoulder
... Leonard Alex., lamplighter
... Scott, Albert, grocer
... Allan, Joseph, shipwright
... M'Hardy, Mrs Isabella
27 Keith, David, motordriver
... Louden, John, chauffeur
... Jack, George, brassfinisher
... Cormack, Alex., ironmoulder
... Conning, James, fireman
29 Edwards, John A., ship's officer
... Hendry, James, traveller
... Oswald, Mrs Agnes
... Simpson, James, milksalesman
... Whitton, James, engineer
31 Walker, George L., foreman
... Law, Neil, labourer
... Kerr, William, police constable
... Bonnar, John, railway guard
... Walker, William, clerk
... Joiner, George, blacksmith
Arklay terrace here
33 M'Nab, Donald, cleaner
... M'Crow, John, engineer
... Milne, George W., hairdresser
... Hogg, Mrs William
... Coupar, William M., book-kpr.
... Coupar, Miss Jean, confectnr.
... Crighton, Mrs A.
35 Murray, Donald, ironmoulder
... Keegan, Joseph, tele. linesman
... Sydie, Peter, boilermaker
.. Matthew, Alexander, fireman
... Brown, John, porter
... Grange, William, traveller
37 Broadley, Chas., tramwy. insptr.
... Wilson, Alexander, clerk
... Waters, Albert, raily. fireman
... Williams, Mrs A.
39 Hogg, William, engineer
... Middleton, John, fitter
... M'Laren, Misses
... Ray, George, butcher
... Gray, Ralph, plumber
70 Bennett, John, tailor
... M'Kenzie, Robert, gasworker
... Brown, Alexander
... Allerdyce, Alex., cablejointer
... Brown, John B., frenchpolisher
... Francis, Forbes, grocer
68 Cook, Wm., insurance agent
... Valentine, D., clothier's ass'nt
... Low, Alexander, riveter
... Burry, Mrs M.
... Carmichael, Charles, mechanic

Court street, North—continued

66 Abernethy, James, postman
... Petrie, James B., baker
... Glenday, David, tenter
... Proctor, James, plasterer
... Imlay, George, enginedriver
64 Gow, Richard, electrician
... Smith, Henry A., mason
... Hutcheson, Malcolm, motor-driver
... Allan, Stewart, joiner
... Batchelor, Robert, engineer
Arklay terrace here
62 Neilson, Andrew, upholsterer
... Urquhart, Wm., police const'ble
... Anderson, Jas., coachbuilder
... Cameron, Alex., mechanic
... Smith, James, stableman
... Cumming, James, plumber
60 Begbie, William F., fitter
... Smith, Henry, grocer
... Fenton, Alex., cabinetmaker
... Smeaton, James, engineer
... Lornie, Mrs A.
... Gibson, William, watchmaker
58 Stark, William M., traveller
... Todd, Mrs James
... Howe, Alexander, electrician
... Rennie, Robert, tenter
... Paris, James, brassmoulder
... Horribine, Joseph, wareh'seman
56 M'Allister, Wm., labourer
... Paris, Frederick, caulker
... Ferguson, Wm., confectioner
... Petrie, James, warehouseman
... Thomson, Miss Eliza
... Scott, Mrs Margaret

COWGATE.

5 Association of Jute Spinners and Manufacturers; Frank S. Cathro, secretary
... Inland Revenue Valuation Department, Customs & Excise
... LIVERPOOL AND LONDON AND GLOBE INSURANCE CO., LTD.; W. R. M'Niven, local manager
... Central Insurance Co., Ltd.; W. R. M'Niven, local mngr.
... Dargie, Mrs
7 Maconachie, Wm., confectioner
9 Washington Soda Fountain Co.
11 Grant, Jas., & Co., house furnish.
15 Husband, P. F. & J., solicitors
... North of Scotland Reversionary Co., Ltd.; P. F. & J. Husband, secretaries
15 Provident Clothing Supply Co., Ltd.
17 Garland, Alex., tobacconist
19 Hal Radio Co., radio specialists
21 King's Billiard Rooms; J. W. Gordon, proprietor
23 Millett's Stores (1928), Ltd., Government contractors
27 King's Theatre; Provincial Cinematograph Theatres, Ltd., proprietors; J. P. Matthews, manager
29 Benson's, costumiers
St Andrew's street here
31 Bruce & Copestick, ticket writ.
33 M'Gavin, R. E., & Co., mers.
... Sutherland, J. S., & Co., merchs.
33½ Crabb, David N., electrical engr.
35 Law, George, slater
... M'Lachlan, Duncan, tailor
... Brighthope, George, fur cutter
... Lundie, The R. H., Co., wholesale stationers
37 Miller, John R., warehouseman
39 Anderson, W., & Co., jute mers.
41 M'Connell, Mrs A., dressmkr.
43 Shaw, Mrs Elizabeth, confectr.
45 Mudie & Irvine, elect. engineers
... Marshall, James, underclothing manufacturer
51 M'Kinnon, D., & Sons, egg merchants
Sugarhouse wynd here
55 Sives, W. J., wholesale draper
... Ralston & M'Kell, wholesale warehousemen
57 Davidson, Alex., scavenger
... Pearson, John, baker
59 Duff, W. Murray, engineer
61 Dundee Calendering Co., Ltd.; James O. Adams, manager
... Gibb, John B., sailmaker
63 Behrens, E., & Co., merchants
67 Hoskins, George, grocer
.. Taylor, Mrs
73 Howe & Brother (Dundee), Ltd., jute merchants
Queen street here
87 Fleming, Alex. M., art dealer
89 Sturrock, Thos., & Co., merchs.
91 O'Rourke, George
93 Courcha, Mrs, confectioner
105 Crighton, J., & Sons, plumbers
109 Anderson, Wm., & Co., motor accessory specialists
111 Shepherd, Inglis (Dundee), Ltd., joiners
... Sinclair, W. B., boot repairer

111 Symers & Co., paper merchants
... Johnston, Alex., & Co., wholesale merchants
113 M'Millan, Mrs Mary, confectr.
115 Simpson, Henry, tel. linesman
... M'Lean, Peter, shipyard workr.
... Beatt, Thomas, slater
... Kidd, Alexander, carpetweaver
117 Stratton, J. M., advert. contr.
123A "Daily Express" Office
123B Gray, D. J. T., & Co., merchants
... Imperial Sack Sewing Co.
125 Gorrie, Mrs, general dealer
Constable street here
St Roque's lane here
116 Smith, Peter, spirit merchant
110 King, John, egg merchant
106 White, J. B., Ltd., publishers
100 East Port Works Co., calendrs.
80 Low, John N., millfurnisher
76 Duncan, John K., pawnbroker
74 Kahan, Mrs Sophia, draper
68 Brebner, James, overseer
64 Aimer, James, coffee merchant
Cowgate Public School; Andrew Allan, headmaster; James Johnston, caretaker
50 Cowgate Calender; William Cowley & Sons
38 Car Economies, motor agents
34 Crichton, Wm. M., elect. engr.
32 Cargill, John, merchant
28 Irving, W. G., & Co., merchts.
... Benson, A. L., textile engineer
King street here
24 Wallace & Weir, Ltd. (Glasgow), clothiers
... M'Aslan, Alex., & Co., boot manufacturers
22 Pousford's, radio engineers
20 Milne, Charles, plumber
... Mackay, Mrs
... Crighton, John
... Manson, James, plumber
18A Edwards, Mrs, fruiterer
18 Ritchie, George, church-officer
... Bremer, John, tram conductor
18B Rennie's Furniture Saloon
16 National Bank of Scotland, Ld.; J. G. Lindsay, agent
14A Whitfield & Sturrock, tailors
14 Esplin & Clark, property agents
... MacBain, A. B., houseagent
12 Paterson, Sons, & Co., Ltd., musicsellers
10 Gibson Bros., fish merchants
8 Forte, Dominic, confectioner
2 Sutton, N. L., mantle manufr.

COX STREET.

DOWNFIELD.

1 Edwards, Geo. A., spirit merchant
3 Baxter, Helen E.
... Glen, Mrs
... Scott, Isabel
... Thomson, George
4 Lawrence, William, assistant superintendent
5 Gibson, David, jun., motorhirer
6 Hay, Gilbert E., & Co., mers.
7 Honeyman, Samuel, painter

CRAIG STREET.

WEST DOCK STREET.

1 Bathie, Mrs John M., spirit merchant
3 Rock, Peter, lodginghse-keepr.
... Brady, Mrs Beatrice, caretaker
9 Mutter, Howey, & Co., Ltd., contractors
... M'Quattie, Mrs
... Stibbles, John, seaman
... Beaton, Frank, seaman
... Barlow, Joseph, shipowner
4 Taylor, Robert, & Sons, Ltd., coal depot

CRAIGIE AVENUE.

FERRY ROAD.

61 Drysdale, Mrs H., National Health supervisor
63 M'Kay, Bert, manager
65 Band, John C., manager
Carlochie place here
Greendykes road here
73 Rae, Sydenham W., weigh clerk
75 Walker, John S., book-keeper
77 Eagleton, Miss R.
79 Low, David, painter
81 Wilson, Walter, detective
83 Adamson, Harry
85 Robbie, Mrs Jane C.
87 Cameron, A., clerk
Noran avenue here
89 Gillespie, Mrs Jessie
91 Lloyd, Ernest, draughtsman
93 Dempster, John, clerk
95 Cairns, James, police constable
97 Buchanan, A., motor salesman
99 Forsyth, Wm., lino. operator
101 Mackenzie, Norman N., travllr.
103 Liddle, John A., draughtsman
105 Strachan, J. H., outfitter
107 Wilson, Wm. M'G., shipwright
109 Anderson, Mrs Isabella
111 Duncan, William, engineer

Craigie avenue—continued
113 Dignan, Frank, shipplater
115 Rennie, Charles, sheriff-officer
117 Marshall, Peter, boots
119 Jennings, William G., manager
121 M'Kinnon, James, draper
123 Geldard, Wm. H., bandmaster
125 Fullerton, Mrs J.
127 M'Hardy, Mrs Helen
110 Thomson, H. G., painter
108 Mascall, Thomas H., engineer
106 Reoch, Harry, teacher
104 Jamieson, George, hairdresser
Dean avenue here
100 Wallace, Mrs J. C.
98 Forbes, David M., inspector
Lochlee terrace here
96 Stirling, F. J., shipmaster
94 Dair, William, fireman
92 Gloak, Mrs Jemima
90 Todd, William, millmanager
86 Eldrad, Eustace, engineer
Noran avenue here
84 Dixon, William, warehouseman
82 Fawcett, Maurice, nav. architect
80 Donaldson, Albert, telegraphist
78 Smith, John S., electrician
Carlochie place here
Greendykes road here
70 Murray, Alexander R., clerk
68 Craig, Robt. E., retired postman
66 Berney, George B., traveller
64 Valentine, John, grocer
62 Geddes, Chas., advert. inspctr.
60 Lowdon, Mrs Margaret
Balgavies avenue here
58 Lamond, Mrs W. B.
56 Blain, William, journalist
54 Forsyth, George W., teller
48 Flucker, James, engineer
46 Young, John R. W., clerk
44 M'Killop, James, caterer
42 Don, William G., traveller
40 Kennedy, James, milk salesman
Kinnordy terrace here
Strips of Craigie road here
Craigie House Nursing Home—
Miss Brodie, principal
Westerton of Craigie—
C. R. Cleghorn, manufacturer
The Wyck—
Fred. Batchelor, farmer
Craigiebarn road here
Whiteburn—
Andrew Inglis Shepherd
Belsize—
James Robertson, merchant
Redholm—Mrs Norman Baxter

CRAIGIE STREET.

ALBERT STREET.

1 O'Neill, Miss Margaret
3 Gibb, Alex., calenderworker
9 Smith, Mrs
11 Ewing, James, labourer
... Hutchison, Mrs Robert
... Moncur, Alex., factoryworker
... Geddes, William, fisherman
... Scrimgeour, Lawrence, porter
17 Meechan, Stephen, millforeman
... Cheyne, Andrew, watchmaker
... Millar, Peter, bowling-green keeper
... Sheret, Thomas, carter
... Reid, Harry, plumber
... M'Donald, Donald, dairykeeper
... Buntin, Robert, mechanic
19 Jeffrey, James
23 Henderson, L., calenderworker
25 Guthrie, Andrew, docker
27 Robertson, Mrs D.
31 Stuart, Robert, grocer
20 Scott, Andrew, grocer
12 Wallace, George, busdriver
... Reid, Gavin, baker
8 Cartmill, Robt., calenderworker
6 Manson, James, plumber
... Smith, William, turner
4 Mann, Mrs
2 Edwards, Margaret, grocer
... Edwards, Miss B., confectioner
... Bruce, Alfred, tinsmith
... Bruce, Miss Louisa, newsagent

CRAIGIEBARNS ROAD.

CRAIGIE AVENUE.

Craigiebarns—
Archibald S. Briggs
Netherton of Craigie—
George R. Grant
Stirling house—
Alan Fraser, auctioneer
The Ridge—
J. R. L. Halley, manufacturer

CRESCENT LANE.

PRINCES STREET.

1 King, Johnston, boot repairer
... Donald, David, ironplaner
... Petrie, Joseph, coachpainter
... Dick, John, waiter
25 Mitchell, James, confectioner
Ferguson street here
57 Campbell, Mrs F.
... Mitchell, George, shipwright
61 Knight, Thomas, seaman
65 East District Police Station

58 Thomson, Robert, stableman
... Clark, Arthur G., confectioner
... Kelly, John, car conductor
50 Hill, James, coal merchant
48 Bennet, Mrs William
... Clark, William, enginedriver
Ferguson street here
28 Payne, Robert, labourer
26 Stocks, Thomas C., & Sons, builders
16 Graham, Frank, labourer
... M'Govern, Mrs Elizabeth, general dealer
8 Birrell, James, painter
6 Ashton, James, & Son, joiners
2 Ritchie, Robert, painter
... Kennedy, James, fireman
... Lamb, Mrs Catherine

CRESCENT STREET.

PRINCES STREET.

9 Birnie, Mrs Thos., confectioner
Wallacetown Public School; Robert Nicol, headmaster; David Ramsay, janitor
23 Small, William, irondriller
25 Hunter, John R., warehouseman
31 Duncan, Frank, shoemaker
... Soutter, James, upholsterer
... Wingham, Mrs
33 Stewart, Mrs, grocer
35 Coull, Wm. C., shipmaster
39 M'Lean, William, irondriller
51 Binnie, Alexander, collector
... Greenhill, Thomas
... Wilkie, Margt. C., dressmaker
... M'Dougall, James, carpenter
... Young, James, porter
55 Brown, Charles, turner
Ferguson street here
63 Fawns, Peter, coppersmith
... Blyth, Alice, grocer
... Batchelor, William
67 Urquhart, William, mason
69 Taylor, John, ironturner
... Fowlis, David, waggon exam'r
Wallacetown Church
Wallacetown Public School; Robert Nicol, headmaster
Brown Constable street here
Dens Works Factory; Baxter Brothers & Co., Ltd., manufacturers

CRICHTON STREET.

HIGH STREET.

3A Waddell, R. D., Ltd., pork butchers
5 Stephen, John, tobacconist
7 Browning, Samuel, hotelkeeper
9 Ross, John C., spirit merchant
11 Stewart, George, watchmaker
... Mitchell, William B., jeweller
... Millar, James, tailor
13 Clydesdale Supply Co., radio dealers
15 Maclean, Mrs Jessie, tearooms
17 Larg & Sons, musicsellers
.. Cadenhead, James, confectr.
19 Quade, Robert, restaurateur
21 Low's Gramophone Saloon
23 Robertson, Miss L., tobacconist
25 All-Food Store
27 Duncan, Mrs E.
... Walker, James, secretary
... Christie, J., & Co., warehsmen
... Eros (Dundee), Ltd., wholesale radio dealers
... Petrie, Alex., warehouseman
... Miller. Sydney, sailmaker
29 Croal, James F., grocer
31 Smith, John, fruit merchant

CITY ARCADE MARKET.

7 Russell, Frank, bookseller
17 Preston, Thomas, secondhand bookseller
23 Puckel, J., hardware merch.
27 Simpson's Arcade bookstall
33 The National Overall Coy.
37 Dundee Automatic Co., The—C. W. Hynd, proprietor
43 Stevenson, Mrs John, egg mer.
45 Chalmers, Thos., egg mercht.
47 Cantrell's, fishmongers
46 M'Donald, Wm., naturalist
38 Preston, Thomas, jun., printer
30 Berry Bros., linoleum mers.
22 Forbes, James, confectioner
16 Preston, Thomas, bookstall
14 Pattie, David, florist
12 Redpath, John, florist
10 Milne, Miss J., babylinen whse.
8 Imrie, John, florist
4 Lowson, Thomas, florist
C Mitchell, Mrs G., poulterer
E Zamick, O., & Son, fancy goods
G Rosen, Maurice, fancy goods
H Hunt & Thyne, Ltd., florists
J Rosen, Dora, fancy goods dealr.
K Preston, Thomas, bookstall
M Puckel, J., hardware mercht.

CITY CHAMBERS

Town Clerk's office—
W. H. Blyth Martin, town clerk
John R. Cameron, director of education

Crichton street—continued

8 Lowson, Thomas, caretaker
6 Iannetta, B., confectioner
4 Thomson, Miss Margt., confectr.

CROMBIE TERRACE.

CRAIGIE AVENUE.

1 Nicholson, Mrs Annie, confnr.
Dean avenue here
5 M'Donald, Alexander
7 Beattie, John, grocer
9 Wood, Charles H., teacher
11 Neish, Wm., railway servant
13 Cleminson, H., window dresser
15 Gardner, James, civil servant
17 Hutchison, John, manager
19 Ballantyne, Hugh, operator
21 Meldrum, Robert, assist. mangr.
23 Budge, Jas. W., electrical engr.
... Corbet, George, paper-ruler
25 Havard, Harold, clerk
27 Durrent, George, clerk
29 Gosman, E. M., mono. operator
33 Main, Daniel, clerk
35 Farrer, Joseph P., traveller
24 Batchelor, F., customs officer
20 Davies, Edward G., elec. enginr.
18 Lyall, William, civil engineer
Lochlee terrace here
16 Sherriffs, Alex., electrical engr.
14 M'Nab, Charles, mechanic
12 Bradford, George, carpenter
Dean avenue here
8 Adamson, Thos. K., clerk of wks.
6 Smith, David G., journalist
2 Husband, Miss C.

CUNNINGHAM STREET.

LYON STREET.

1 M'Kechnie, Alex., lamplighter
... Bowman, John, printer
... Davidson, Andrew, joiner
... Savidge, Miss Margaret
... Martin, Miss Robina
3 Brown, Mrs
... Smith, James, pastrybaker
... Glen, Mrs Mary
... Clunie, James, carter
... Mills, George, coachpainter
... Kirkaldy, Mrs Betsy
... Tindal, David
5 Paris, John, plumber
... Findlay, David C., grocer
... Brymer, George A., ironturner
... Watson, Isaac, milloverseer
... Thomson, Mrs W. A.
... Coupar, John, ironturner
5 Campbell, Joseph, clerk
6 Dens Joinery Works; Frank Livingstone, proprietor
4 Taylor, Archibald
... Gracie, John W., warehouseman
... Angus, Miss
... M'Intosh, John, overseer
... Nairn, James, joiner
... Fyffe, Robert, newsagent
... Reoch, Mrs Jessie
2 Guthrie, James
... Robertson, Jas. W., patternmkr.
... Rogers, Thomas, musician
... Phin, Mrs W.
... Pennycook, Matthew, cinema operator
... Gaudie, Charles, fitter
... Taylor, George, enginefitter
... Kidd, Miss L. M.

DALGLEISH ROAD.

FERRY ROAD.

1 The Firs—
Wm. M'Farlane, fish salesman
9 Main, Henry, shipyard manager
Woodburne street here
43 M'Farlane, Wm. D., fish mer.
44 Robertson & Moncur, sculptors
... Moncur, Hugh B., sculptor
40 Gracie, William Davidson, chartered accountant
38 M'Lean, Alex., market gardnr.
36 Ferguson, A. J., butcher
... Moir, W. C., smallware merch.
34 Bowman, Alexander B., meat salesman
30 Anderson, George, manufactr.
16 Sturrock, Kerr B., joiner
14 Orr, Alexander, shipping agent
12 Dow, Mrs Anna, tobacconist
10 Crerar, D. G. M., stevedore
Murray street here
6 Cooper, Alexander, engineer
4 Lamb, Alexander J.

DALHOUSIE ROAD.

BARNHILL.

3 Nimmo, John, chauffeur
5 Grieve, John R., gardener
Downie, William, nurseryman
7 Sherriff, Mrs
9 Hamilton, Misses
11 Jones, Mrs Charles A.
13 Forwell, William
15 Croll, Mrs John
Westbarn road here
Abercromby street here
17 Barnhill Church Hall

Guthrie terrace here
19 Clark, Mrs Magdalena
... Birnie, Eleanor
... Stafford, Mrs Arch., pawnbrokr.
... Crawford, Mrs
21 Fernie, Robert, organist
23 Brown, Miss N.
29 Sheppard, Arthur, representative
31 Anderson, Frank, clerk
33 The Grove—
George R. Parker, engineer
35 Henderson, Misses B. and J.
Kerrington crescent here
89 Roberts, Miss, dressmaker
91 Craigievar—
David Easson, manufacturer
93 Annandale—B. J. Scott, mngr.
95 Cairine — John Macdonald, chief constable
Balmossie street here
72 Taylor, Alex. G. M., joiner
... Fraser, George, inspector
70 Tolmie, Mrs Alexander
... Gahan, G. Wilkie, artist
66 Cuthbert, Miss Mina
64 Fowle, Ernest G., ship surveyor
62 Mitchell, Alexander, stevedore
56 Fraser, Miss R. N.
54 Scott, Rev. John
... Pattullo, Mrs P. W.
52 Lindsay, Mrs Mary Anne
48 Braidwood, Mrs J. S.
... Ogilvie, Mrs E.
46 Mackay, Mrs Louis
44 Willocks, James, insur. agent
42 Halcro, Mrs, grocer and sub-postmistress
40 Corr, Miss
38 Brook, Mrs Helen
36 Lowson, Miss Margaret
34 Moir, George, grocer
32 Gove, David W., clerk
... Hunt, John, nurseryman
30 Young, Mrs Victoria
28 Goodfellow, S. D.
26 Thomson, John
... Charles, Mrs Jane
Bridge street here
22 Chalmers, Harry M., clerk
20 Ferguson, Wm., garage propr.
18 Ferguson, David T., joiner
Railway bridge here
16 Brown, William, gardener
8 Cambustay—
William B. Dickie, solicitor
Archibald P. Dickie, solicitor
2 Abertay—Norman A. Pattullo

DALKEITH ROAD.

FERRY ROAD.

St Ronan's Epis. Church Home
1 Chapman, James, shipmaster
3 M'Laren, John G., P.O. insptr.
5 Hamilton, Jas., manuf. chemist
7 Buist, Mrs Elizabeth
9 Foggie, William, draughtsman
11 Mackie, James L., architect
13 Bisset, James T., manager
15 Galloway, David L., stevedore
17 Craig, Mrs James
19 Carruthers, W. G., hairdresser
21 Ruxton, James, clerk
23 Paton, David C., ironmonger
25 Watt, Alfred F., clerk
27 Falconer, Nora M., licen. groc.
29 Petrie, Frank M., traveller
31 Craig, Wm. Y., draughtsman
Waverley terrace here
33 Law, James F.
35 Anderson, David, engineer
37 Green, William, harb'ur porter
39 Anderson, William, jute mer.
41 Baxter, David K., chemist
43 Mackenzie, Donald, teacher
45 Wyllie, Mrs James
47 Turner, William, clerk
Arbroath road here
53 Martin, Miss H. S. G.
Craigie Bowling Club Grounds
Craigielea Tennis Club Grounds
59 Enfield—
Walter Walker, warehouseman
61 Archer, James W., engineer
Nesbitt street here
63 Wilkie, William S.
65 Howie, Archibald, marine engnr.
Bingham terrace here
69 The Manse of Dundee—
Rev. Dr A. W. Fergusson
Craigie Quarry
Dennison road here
Loraine road here
89 Steel, E., printer
91 Gloag, Robert M., tailor
93 Watson, James
... Watson, Jas., jun., coal mercht.
95 Killacky, Hugh, stationer
97 Murray, Alex. S., factory mngr.
100 M'Laren, Charles R.
96 Buchan, Andrew, butcher
94 M'Laren, Mrs Kate
92 Roberts, P. T., painter
90 Robbie, Miss
88 Walker, David, butcher
86 Bruce, David C., secretary
... Spillett, Mrs J. W., masseuse

Dalkeith road—continued

84 Duff, Alexander C., clerk
82 Crerar & Son, pianotuners
Wortley place here
70 Stewart, Andw., managing dir.
68 Shepherd, J. Leslie, property agent
... Kingsley-Williams, W., electrical appliance specialist
Bingham terrace here
64 Kidd, Andrew G., baker
62 Stewart, Mrs
... Stewart, Miss Isobel B., teacher of elocution
60 M'Donald, Hugh
58 Kidney, William J. B., clerk
... Kidney, Misses
56 Millar, Miss Florence K.
54 Christie, Alex., shipbroker
52 Murray, John, butcher
50 Dott, James S., assist. manager
48 Hogg, Andrew E., tobacconist
46 Lawson, Mrs Margaret
44 Craig, Wm. S., chief officer
42 Watt, Alex. R., photographer
40 Melville, Robert S., surgeon
... Melville, Robert, com. agent
36 Scott, Mrs Christian
... Scott, Miss, milliner
Arbroath road here
16 Smith, David M., provision mer.
14 M'Dougall, Colin, skin classifier
12 Horsburgh, Alexander W., sulphurmaker
10 Don, Alexander, valveman
8 Christie, Douglas M., fish mer.
6 Scott, William R., gasworker

DALLFIELD TERRACE.

DUDHOPE STREET.

1 Dunlop, Thomas, confectioner
... Lamb, Thomas, baker
... Butler, J. F.
3 Grubb, Mrs Arnot, grocer
... Barnett, Robt., insur. inspctr.
... Connolly, Bernard, grocer
5 Mitchell, Mrs Marjorie
... Robertson, James, cooper
... Gellatly, Christopher
... M'Intosh, Mrs William
... Grant, David, potato salesman
... M'Manus, Wm., linoleum wrkr.
... Mackie, Mrs B.
... M'Lauchlan, Mrs
... M'Millan, Mrs William
7 Gallanders, John, engineman
... Gilruth, James, dairykeeper
9 Paul, George, jun., postman
9 M'Cash, Alexander, horseshoer
... Henderson, William, grocer
... High, J., coal merchant
... Storrier, David, ironturner
... Will, George, labourer
... Nairn, Robert, shipyard worker
20 Connelly, Andrew, insur. agent
16 Park house—
Ronald M. Gordon, dentist
12 Anderson, Miss M.
... Hilton, Andrew
... Webster, George
6 Hoskins, Harry, lorryman
... Fyfe, Alexander, storekeeper
4 Swinton, Wm. C., wine mer.
2A Brown, George M., timber mer.

DALLFIELD WALK.

DUDHOPE STREET.

3 Bruce, Henry
5 Graham, Agnes, grocer
15 Scott, Alexander, grocer
17 Lowden, David, labourer
23 St Anthony's Football Club
25 Fyfe, Robert, plumber
29 Shearer, Miss Mary, confectnr.
41 Duff, James, grocer
53 Watson, Allan, organbuilder
M'Donald street here
56 Forsyth, Miss Kate, confectnr.
54 Forsyth, Thomas
46 Taylor, Miss Jane
40 Wilson, Robert, plasterer
38 Sime, David
34 Chalmers, Thomas, painter
... M'Donagh, Hugh, calenderwkr.
24 Hunter, George, joiner
20 Gibson, Mrs David, confectr.
18 Hastings, Wm. M., grocer
8 Brown, Mrs Mary
6 Docherty, Mrs, confectioner

DANIEL STREET.

BROOK STREET.

4 Ewart, Alex. T., pawnbroker
8 Clink, Daniel, millworker
10 Ferguson, Catherine, confctnr.
12 Mackay, H. C., tea merchant
St Joseph's R.C. Boys' School; Marist Brothers, teachers

DAVIDSON STREET.

BROUGHTY FERRY.

11 Luhrs, Mrs Ella
13 Leresche, Mrs Jane
15 Jamieson, Chas., retired banker
17 Dingwall, Miss Christian

19 Watson, Thomas F.
... Watson, Miss Jane W.
16 Hay, Mrs William

DEAN AVENUE.

CRAIGIE AVENUE.

1 Nicoll, David, licensed grocer
3 Fleming, David H. P., jute mer.
5 Willison, John, oil merchant
7 Moody, H., tra'way traffic supt.
... Galloway, Miss, corsetiere
9 Neil, Mrs C.
11 Robertson, Thomas, tailor
13 Wallace, Andrew, blacksmith
15 Smith, D. A., traveller
Crombie terrace here
25 Ramsay, Mrs Catherine
Noran avenue here
58 Rae, James, teacher
56 Ogilvie, John, newspaper repre.
54 Henry, John, baker
52 Macleod, William, traveller
50 Anderson, Alexander, manager
48 Reid, Hector, jun., butcher
46 Sim, George, grocer
44 Reid, Mrs David
... Reid, David, butcher
40 Stewart, Jas., assurance insptr.
38 Fraser, Mrs Annie
36 Buik, David, bookbinder
34 Pethrick, T., clerk
32 M'Cann, Jas. L., civil servant
28 Newton, Mrs Davina, fruiterer
26 Carmichael, Daniel, baker
24 Craig, Wm., foreman joiner
Crombie terrace here
22 Leith, James, hairdresser
20 Petrie, Alexander, grocer
18 Adam, George, civil servant
16 Dick, Matthew, jun., bricklayer
14 Mullally, John, manager
12 M'Donald, Roderick, traveller
10 Pellow, Arthur H., P.O. overseer
8 Tait, Mrs M.
... Tait, Andrew W., motor mech.
6 Leishman, Andrew
4 Reid, William R., traveller
2 Robertson, David, baker

DENS ROAD.

VICTORIA ROAD.

1 Lilburn, John A., shoemaker
3 Sutherland, Alex., compositor
... Cargill, Alexander, postman
... Murray, John, tailor
... Baxter, David
... Imrie, Mrs A. C.
... Kane, Miss Margaret
3 Boak, Miss A.
5 Laird, Thos. M., funeral director
... Craik, Charles
... Small, Alexander, traveller
... Quirk, Harry, hairdresser
... Whyte, Mrs Margaret
... Reilly, George, millforeman
... Shaw, Mrs A.
... Ferguson, Mrs Annie
Arthurstone terrace here
21 Dundee Canister Co., Ltd.
Cowan street here
Dura street here
39 Rashiewell Jute Works; John N. Kyd & Co., Ltd., spinners
Arklay street here
41 Taylor, Alexander N., chemist
43 Kennedy, Miss Jessie, confectr.
45 Mitchell, James D., chemist
... M'Lellan, James, overseer
.. Bannon, Annie
... Thomson, Miss M. D., costumier
... Neilson, Charles, milloverseer
... Robertson, Chas., milloverseer
... M'Gregor, William, clerk
... Hay, Frank, shipwright
... Bryson, John, clerk
... Marnoch, Miss Elsie
47 Kennedy, Miss Jessie, confectr.
... Jack, Alexander, clerk
... Smillie, Miss Margt., confectr.
... Forbes, William, attendant
... Chalmers, Mrs Helen
... Morrison, Mrs
... Ritchie, H. H.
... Ward, Mrs John
49 Clark, Mrs Mary
... Barrie, Mrs Mary
... Heggie, Thomas, foreman
... Mack, Charles, joiner
... Third, James B., clerk
... Latto, James, watchmaker
... Muir, William
.. Taylor, William, joiner
51 Ogilvie, Mrs
... Kenny, And. R., hairdresser
... Hill, Mrs Mary
... Matthew, William
... Gove, Spencer M., grocer
... Simpson, Wm., warehouseman
... Winton, Miss Jean
53 Crabbe, David
... Robertson, Geo., compositor
... Gorrie, Walter, spirit merchant
... Dair, John, storekeeper
... Paton, David, cooper
... Yeaman, Alexander, postman
... Lindsay, Bessie, music teacher

Dens road—continued
53 Lennox, Mrs W.
55 Anderson, William, joiner
... Hay, George, clerk
... Dodds, Robert, leathercutter
... Hutcheson, David W., clerk
... Jolly, William
... Slimming, Alexander, factory overseer
... Williamson, Miss Jessie
... Sheppard, Jno., police constable
57 Japp, Joseph, tramwaydriver
... Caithness, Miss
... Roxburgh, John, mechanic
... Kerr, Robert
... Dougal, Mrs Isabella
59 Sprunt, George, confectioner
Sibbald street here
61 M'Farlane, Jas., matmaker
63 Kidney, John, machineman
... Baxter, James, mechanic
... Jamieson, William, postman
... Beats, Mrs C.
... Swankie, David G., inspector
65 Pandrich, Arthur J., traveller
... Duff, James M., car conductor
... Robertson, Miss Jessie
... Prain, Mrs J.
... M'Ritchie, William, postman
... M'Gregor, William, waiter
... Malcolm, James, joiner
... Millar, Alexander, butcher
67 Gibb, Alexander, jun., clerk
... Watson, Miss L.
... Brown, Alex., engineer
... Barnett, R., manager
... Salmond, Mrs D.
... Butchart, Joseph, clerk
... Spalding, Wm., goods guard
69 Robertson, David, tailor
... Macdonald, Alex. P., postman
... Wallace, Mrs
... Smith, Walter, glass merchant
... Brady, James, spirit merchant
... Kemlo, Mrs
... Clark, Andrew, electrician
71 Bain, James, dairykeeper
... Baxter, Mrs Lily, grocer
... Farrow, Thomas, marine engnr.
... Ballingall, David, traveller
... Chapman, George
... Barclay, Miss Jane, weaver
... Kennedy, Mrs Grace
... Smith, Mrs Christina, dressmaker
73 Duff, Mrs Helen
75 Rice, Arthur, labourer
77 Hutton, David, baker
79 Lloyd, Richard, insurance agt.
81 Boath John, scavenger
83 Laird, Charles, baker
85 Morgan, Mrs Christina
Dens Road School; W. E. Reid, headmaster; Robert M. Douglas, caretaker
Isla street here
Dens Park; Dundee Football Club, Ltd.
Provost road here
Isla street here
102 Smith, Patrick, confectioner
100 Valentine, Alfred W., grocer
98 Wilson, Mrs
... Hynd, David, church-officer
... Chisholm, George
... Henderson, John, packer
... Hanley, William H., porter
96 Winks, John, tramdriver
... Sheret, Mrs Margaret
... Black, Robert, frenchpolisher
94 Morgan, Robert, general dealer
... Cameron, Wm., milk salesman
92 Grieve, Mrs Peter
... Matthew, John
... Hughes, Bessie
... Bowman, William, motordriver
90 Blyth, James, harbour porter
... Crichton, Mrs Jane
88 Mansi, Mrs Gladys, confectr.
Main street here
Hillbank road here
Alexander street here
46 Scott's Welfare Club
34 Ballantine, Mrs, spirit mercht.
Laing street here
32 Knuck, H., & Co., waste mers.
30 Stewart, William R., & Sons, hacklemakers
2 Cusick, Thos., scrap metal dlr.

DERBY STREET.

HILL STREET.

1A Clark, William, joiner
1 Mitchell, Thomas, confectioner
Russell street here
63 Wallace, John, confectioner
67 S. Martin's Episcopal School; Miss B. L. Leah, headmistrs.
Harcourt street here
40 Irving, Mrs Jane
38 Tait, Alexander, foreman
36 Vannet, James, contractor
34 Tait, George, engineer
32 Clark, Andrew, auctioneer
30 Sidey, John T., joiner
... Sidey, Ed. M., insur. agent

26 Murray, Thomas, grocer
24 Strong, E., musical director
22 Brown, William, clerk
20 Winbow, Ivor, instructor
18 Allan, James, telegraphist
Reid street here
6 Wallace, Mrs Jane
4 Pullar, Joseph, pavior
2 Butchart, Alexander, butcher

DOCK STREET.

1 MacLean, Mrs B. G., spirit dealer
3 Van den Berghs & Jurgens (Sales) Ltd., margarine manufacturers
4 Webster, George, grocer
... Cree, James A., instructor
... MacLean, Mrs B. G., spirit dealer
... Matheson, Kenneth, painter
... Jeffrey, Miss Isabella
6 West Dock Street Dining Rooms; Joseph Potts, manager
7 Gestetner, D., Ltd., duplicator manufacturers
9 Coxon, Robert E., specialty salesman
... Automatic Scale Co., Ltd.; Robt. E. Coxon, representve.
10 Harrison & Reeve, Ltd., wholesale fruit merchants
14 Cowan, James, & Sons, salt merchants
15 Kennedy, John, wine merchant
Shore terrace here
16 Mudie, John N., wine merch.
17 Michelin Tyre Co., Ltd.
18 Nicol, D. & J., shipbrokers
... Butter, Mrs
... M'Intosh, Miss, tchr. of sewing
19 Greig, George A., wholesale tobacconist
20 "Daily Record" and "Sunday Mail" Office; K. C. Davidson, journalist
21 Murdoch, Chas. M., ins. broker
... Dundee and Dist. Mutual Glass Insurance Association, Ltd.; Dundee Sand and Lighterage Co., Ltd.; C. M. Murdoch, manager
... Nat. Employers' Mutual General Insurance Association, Ltd.; J. D. Stewart, representative
... Ministry of Pensions
... Gibson, David, foreman
22 Rylands & Son, Ltd.; A. G. Bain, representative
23 Falconer, C. M., & Co., manufrs.
28 Customs Bond, No. 1; George Morton, Ltd., proprietors
32 Stewart, David, restaurateur
33 Shipping Federation, Ltd.; J. L. Kidd, secretary; James Langlands, registrar
... Hyslop, Thomas, railway guard
... Alexander, D., & Son, Ltd., shipping agents
34 Reid, Arch. G., wine merchant
37 India Super Tyres (East Scotland), Ltd.
39 Kinnes, Robt., & Sons, shipbkrs.
... Dow, John Ewan, & Co., merchants
... Maxwell, D. C., & Co., Ltd., merchants
... YOUNGER, WILLIAM, & CO., LTD., brewers
.. Galloway, James
... Crook, E. J., manager
... Thomson, Peter, tugmaster
... Graham, Arch., produce mer.
... Brand, Alexander, engineer
Commercial street here
41 Cruickshank, Alex., spirit mer.
43 Beattie, Robert, confectioner
43A Lyall, C., fish merchant
44 Strong, W. & S., Ltd., spirit merchants
47 Allison, Jas., & Sons, ropemkrs.
... Swinton, A. L., & Co., merchs.
49 Robbie, George, carting contractor
49A Hassim, Mrs Helen, confectnr.
50 Styles, John R., spirit merchant
Gellatly street here
54 Employment Exchange; W. Duns, manager
56 Valvoline Oil Co.; D. Smith, agent
57 Ewen, Lewis M., spirit merchant
59 Kidd, J. L., shipbroker, and vice-consul for Portugal
... Stewart, Charles, vice-consul for Sweden
... Leitch, Andrew, & Co., shipbrokers
... Watson, John N., contractor
... Donnachie, Mrs
... Donnachie, Miss C., confectnr.
60 Gray, Andrew, shipchandler
62 Sailors' Home and Hostel; Richard O. S. Linn, superintendent
... Salvatorie, Captain, examiner of masters and mates

Dock street—continued

63 Taylor, James (Trongate), Ltd., wholesale chemists
Candle lane here
65 EAGLE BUILDINGS
Currie & Co., Ltd., building trade merchants
Trades lane here
Sailors' Reading-Room
Harbour Police Office; Murdoch Urquhart, detective sergt.
CUSTOMHOUSE BUILDINGS
Shore Dues Office; J. D. Panton, harbour treasurer
Harbour chambers—
John Hannay Thompson, harbour engineer
J. R. Douglass, civil engineer
Geo. G. Ritchie, harb'r clerk
John Cumming, surveyor of cargoes
Alexander Low, messenger
Captain W. F. Gregory, harbourmaster
Mrs Elizabeth Anderson
Customhouse—
J. D. Johnston, collector of customs and excise
C. L. Hopps, assistant collector
David L. Reid, measurer
James A. Rioch, officer
John Begbie, officer
James H. Fargie
Lyall Johnston
W. F. Lane
Joseph L. Whyte
John MacLean, housekeeper
Old Age Pension Office—
Margaret Kidney, pension officer
Rhoda E. Harrison, pension officer
Tay Sand Co., sand merchants
Keill, I. C., potato merchant

DOCK STREET—East.

2 Andrew, W. G., restaurateur
4 Peggie, James, restaurateur
8 Adamson, David, hairdresser
10 Tripless Boot and Shoe Co.
14 Herald, Miss A., confectioner
16 Pitkethly, H. S., engineer
18 Dow, Mrs Robert, tobacconist
20 Ferguson, Robert, plumber
MARY ANN LANE
Tay Motor Lorry Co., Ltd.
Ramsay, G. & D., potato mers.
26 MARITIME BUILDINGS
Dundee, Perth, and London Shipping Co., Ltd.; Ralph C. Cowper, manager
Fleming & Haxton, tourist agts.
Lloyd's Register of Shipping; W. H. Copeman and J. S. Thomson, surveyors
Scot. Agricultural Industries, Ltd., manure merchants
Cunningham, J. & J., Ltd., manure merchants
Pattullo, William, & Co., Ltd., manure merchants
Angus Agricultural Assoctn.; John M. Fairlie, secretary
Anderson, Robert Hart, Ltd., manure merchants
28 Cleansing Department; W. H. Sagar, superintendent
Allan street here
Tay Works; Lindsay & Low, Ltd., bread & biscuit bakers
32 Barrie, David, Ltd., contractors
... Universal Transport Co. (Scotland), Ld., haulage contractrs.
36 Boswell, David, Limited, brass-founders; John B. Alexander, managing director
40 Kellie, Robert, & Son, Ltd., engineers
42 Kellie's Garage & Motor Works
44 Dundee and Arbroath Joint Railway Mineral Yard
... Paton, G. & J., builders' merchants
... Gray, Charles, coal merchant
... Middleton, William, coal merchant
... Currie & Co., Ltd., building trade merchants
Peep-o'-Day lane here
50 Dundee Corporation Gas Works
Melville lane here
56 Cunningham, J. & J., Ltd., manure merchants
58 Mutter, Howey, & Co., Ltd., contractors; T. Grubb, foreman
Market street here
60 PUBLIC SLAUGHTERHOUSES
Anderson, John D., supt.
Ferrier, Hugh, veterinary insp.
Stevens, John M., clerk
M'Intyre, John, meat salesman
Chalmers, W. M., meat salesm'n
Robertson, D. T., & Co., meat salesmen
Coxon Bros., meat salesmen

Elder, Magnus, Ltd., meat salesmen
Dundee Meat Market Co., Ltd.
Swift & Co., meat salesmen
Murray, W., & Son, hide mers.
Dundee Hide, Skin, & Tallow Brokers' Co.; Mungo & M'Queen, proprietors
Universal Casings Co., Ltd., gut manufacturers; James Swan, manager
64 M'Ara, Alex., coppersmith
68 Paisley, Elliot, iron merchant
72 White, John F., Ltd.
Flourmill house—Wm. Howie
CAMPERDOWN CROSSING
1 Irvine & M'Kay, gen. coopers
D. & A. JOINT RAILWAY STATION
Mutter, Howey, & Co., Ltd., contractors
Wordie & Co., carting agents
Bookstall; J. Menzies & Co. Ld.

DOCK STREET—West.

9 Clark & Sinclair, Ltd., fruit merchants
10 Anderson, Miss A., weaver
... Cameron, David, foreman
13 Ness, Robert, enginedriver
... Turner, John D., insur. agent
... Aird, George, tailor
... Duncan, Robert L., printer
... Banks, James, sand merchant
... Craig, Charles, timekeeper
14 Lees, Harry, electrical engineer
15 Forrest, John D., egg merchant
16 Gardiner, James, potato mer.
17 Walker & Thomson, oil merchts.
... Farquharson, Joseph G., vice-consul for Netherlands
19 Spence, A., & Co., Ltd., grain merchants
23 Hutton, David, grocer
29 Bathie, Mrs John M., spirit mer.
34 Cordiner, Keith M., salt merch.
Pattullo, Higgs, & Co., potato merchants
CRAIG HARBOUR
Batchelor, Robert, potato mer.
H.M.S. Unicorn—
Headquarters R.N.V.R.
Dundee Public Baths; Barry Cuthill, engineer

DON'S ROAD.

ROSEBANK STREET.

11 Burnett, Alexander, gardener
... Stoddart, Andrew, overseer
... Jack, Mrs Catherine
11 Cramb, Miss Bella
... M'Nicoll, Mrs James
... Henderson, Mrs
... Davidson, Miss I.

DONALD STREET.

LOCHEE.

15 Lochee Sawmills; Charles Brand, wood merchant
17 Husband, Geo. H., sorting clerk
19 Sorley, David, tenter
21 Kay, Miss Emily
23 Crerar, William J.

DOUGLAS STREET.

9 Tott, William, army instructr.
11 Dudhope Drill Hall — Headquarters 76th Brig. R.A.; 303/304 (City of Dundee) Batteries, R.A.
21 Aerated Water Manfrs'. Bottle Exchange: David Ross, secy.
Bower Mill; John Sharp & Sons, Limited
Blinshall street here
99 Park Mill—J. F. Robertson & Co., Ltd., jute manufactrs.
Milne's East wynd here
10 Dorward, William, motor engr.
2 Dudhope Works; William Fergusson & Sons, Ltd., manufrs.

DOUGLAS TERRACE.

WEST OF PANMURE TERRACE.

1 Scott, Clement M., solicitor
2 Halley, Misses I. M. and A. H.
3 Ardarroch—Lady Don
Alfred J. Don, manufacturer
4 Taylor, Rev. T. S.
5 Howat, Rev. John
6 Inverlaw—
Geo. H. Halley, hacklemaker

DOUGLAS TERRACE.

WEST FERRY.

1 M'Grady, Henry James
2 Scott, Mrs Jessie M.
3 Lamb, Geo. S., manufacturer
4 Peterkin, Alexander, rector
5 Smith, R. Henderson, solicitor
6 Stewart, Lady
7 Donald, Frank J., manufactr.
8 Reid, William, bank agent
9 Kirkland, Misses
10 Thompson, Bruce, assist. mangr.
11 Thomson, Mrs Margaret
12 Cleghorn, George M.
13 Brown, Miller H.

Douglas terrace, W. Ferry—contd.
Home street here
14 Brown, W. Halley, brewer
15 Bissett, Robt., insur. superindt.
16 M'Clelland, Professor William
17 Cooper, Norman R., engineer
18 Tayside—Misses Fergusson
19 Hynd, Mrs David
20 Pitcaithly, Andrew, porter
22 Mitchell, David, clerk
23 Robertson, Islay B., railway inspector
... Hall, George, clerk

DRUMMOND STREET.
CONSTITUTION ROAD.
3 Spence, John, grain merchant
5 Ore, John M., solicitor

DUDHOPE CRESCENT ROAD.
DUDHOPE CRESCENT.
2 Spink, James, slater
... Thomson, James, joiner
2½ Forrester, Mrs Margt., confr.
6 Small, Mrs Isabella
8 David, Mrs, confectioner
10 Dow, William, fruit merchant
12 Riddoch, Peter, grocer
John street here
14 Zaccarini, L., fish restaurant
16 Greener, Robert, coal merchant
18 M'Cormack, David L., grocer
22 Rye, George, butcher
24 Potts, Frank
26 Forbes, Graham, grocer
Parker street here
28 Johnston, William, grocer
30 D'dee Pasteurised Milk Co., Ld.
32 Kidd, Alexander
... M'Lean, William, grocer
... Anderson, Peter
... Hayes, Hector, herbalist
36 Kidd, Alexander, variety store
40 Chapelshade Halls
42 Anderson, Isaac, postman
44 Muir, Mrs Jane
46 Gillies, Miss Martha
... Yule, William H., printer
48 Howarth, Arthur, boot repairer
50 Sayers, Robert, stationer
LABURN STREET
4 Gauld & Laburn, slate mers.
... Laburn, Robert G., slater
54 Catholic Apostolic Church
Central Electricity Station—
D. H. Bishop, city electrl. engr.

DUDHOPE STREET.
CONSTITUTION ROAD.
RUSTIC PLACE
1 Rigg, Mrs Agnes
... Cordiner, John A., butcher
... Cordiner, Miss Nain, mus. tchr.
... Gow, Mrs Robina A.
... Duncan, Mrs
... Borland, Rev. D. S.
... Hemming, Rev. D. M. W.
... Andrew, Rev. Theodore
... Kermath, Miss, dressmaker
... Sinclair, George, millmanager
... Allan, Mrs E.
... Young, David E., clerk
... Petrie, Alex., warehouseman
... Hutcheson, David G., collector
... Allan, William, gardener
... Allan, C. F., solicitor
... Allan, Mrs Helen, confectioner
3 Cruickshank, Mrs C.
... Fisher, Mrs Malcolm
... Low, James, retired teacher
... Kirkpatrick, Misses
5 Sandeman, Mrs George
... Conway, Miss Helen
... Smith, J. Calder, artist
... Revel, Miss A. J., music tchr.
... Steele, Mrs James
... Little, Mrs William
... Ruxton, Mrs C.
... Livingstone, James, overseer
Paradise road here
11 Thoms, David, hacklegrinder
... Robertson, Misses E. and H.
... Bryce, John, book-keeper
... Hales, Misses J. & E., confectrs.
... Nicoll, Robert
... Keiller, Euphemia
... Gahan, James, painter
13 Dow, Thomas, engineer
... Rodger, John, glazier
... Stormont, Mrs Jean
... Robb, Peter W., sawyer
... Whyte, John
15 Johnston, D. K., grocer
19 Ross, Mrs Elizabeth, confectnr.
19A Gauld, Stewart, china mercht.
21 Mottashaw, N. C., boot repairer
23 Aimer, Alexander, secretary
31 Davie, Margaret, confectioner
35 Smith, Mrs David, wine mer.
45 Dudhope Free Church
49 Mearns, John K., & Co., Ltd., wholesale warehousemen
53 Craig, John, stoker
98 Cadenhead, James, confectioner
94 Reid, Hector, butcher

92 Zaccarini, Augustino, restaurtr.
90 Hoskins, George, grocer
86 Crabb & Doig, printers
84 MacNamara, John, hairdresser
70 Dorward, Wm., spiritdealer
60 High, J. & A., coal merchants
58 Wilson, William, newsagent
56 Foreman, Mrs
... Hood, Benjamin, grocer
... White, Stanley, caretaker
... Murray, Alexander, engineman
54 Colville, Robert, joiner
... Boyd, Allan
52 Melville, James, labourer
... Ramsay, David, rivetheater
... Hastie, David, plater
50 Bain, David, grocer
Dallfield walk here
42 Zaccarini, Joseph, restauratr.
40 Lindsay, George, hairdresser
38 Nicoll, Mrs, confectioner
36 Drummond, William, butcher
34 Davie, Margaret, confectioner
32 Paton, George, calenderworker
... Brown, And. W., wareh'seman
... Watson, Mrs M.
... M'Keith, James, dyer
30 Elder, Alexander, baker
28 Cooper Bros., furniture dealers
Dallfield terrace here
18 Gowans, C. S., whlsle. stationer
14 Hales, Misses J. & E., confectnrs.
12 Gyle, Dr John B.
10 Craigbank—
James Anderson, druggist
8 Nelson, Rev. Dr William
6 Urquhart, Dr May F.
... Urquhart, Mrs James
4 Wenyon, Dr Edwin James
... Wenyon, Dr E. J. M.
2 Society for Prevention of Cruelty to Children; David Donald, officer

DUDHOPE TERRACE.

CONSTITUTION ROAD.

4 Gibson, Dr Henry J. C., medical superintendent
5 Nurses' Training School
7 Ritchie, Arthur G., wholesale grocer
8 Lindsay, Rev. James
9 Ballingall, William, brewer
10 Stevenson, Mrs Francis
11 Henderson, John R.
12 Thomson, Arch., waste mer.
13 Weatherhead, Very Rev. James
14 Hazelwood—
Mrs James M. Bradford
16 Maclean, W. G.
School for Deaf; Mary F. Turnbull, headmistress

DUFF STREET.

EAST END OF CLEPINGTON ROAD.

3 Robertson, Charles, manufactr.
5 Ferguson, Wm., licensed grocer
7 Peters, Alex. W., teacher
9 Walker, John R., clerk
11 Sinclair, James, bank agent
13 Webster, Mrs William
... Muirden, Mrs M. C. L.
15 Bigwood, Rev. William C.
17 Fairweather, W. P., merchant
... Duncan, George, reed manuf.
8 Matthew, Alex., butcher
6 Watterston, Mrs
... Watterston, Margaret M., tchr.
... Watterston, Janet R. W., asst. secretary
4 Gray, John Y.
2 Brown, Mrs Isabella

DUNDEE ROAD.

STANNERGATE.

7 Hensol—
Jas. Robertson, iron merchant
9 Morris, Donald H., elect. engnr.
11 Menzies, John A., draper
13 Stowell, William H., musician
Christian road here
19 Graham, Mrs J., draper
21 Loney, Miss
23 Nicoll, William, merchant
25 Vinebank—
Alex. Stewart, representative
27 M'Farlane, Harry, manager
29 French, Miss Annie, dressmkr.
31 Dunard—
Robert W. Kellie, engineer
41 Guild, Thomas, dairyman

MARGARET CRESCENT

1 Young, John, gardener
43 Dickson, James, gas engineer

RALSTON ROAD

Beachtower—
R. N. Band, secretary
2 Sutherland, John, gardener
69 Fernhall—Miss Sharp
Thomas Buchanan, gardener
75 Kerr, Peter, gardener
Fairfield road here
81 Ashwood—
Mrs James Nicoll Smith
Thomas L. Smith
William Richardson, gardener

Dundee road—continued

85 Robberds, Most Rev. W. J. F.
89 Bryans—Mrs John M. Hendry
91 Johnston, David
95 Craig Lee—W. Ross Smith
Ellieslea road here
Balmyle road here
101 Leabank—
D. L. Barrie, traveller
103 Scott, Mrs Elizabeth M.
Grove road here
107 Gloack, Miss Edith
Victoria road here
113 Airlie Park—
Sir Chas. C. Barrie, shipowner
Mrs James Fairweather
115 Graham, Mrs Margaret
... Watson, James, gardener
West Queen street here
119 Crofts, Geo. M., warehouseman
... Crofts, Miss, teacher of music
123 Paton, Mrs Robert P.
125 Sturrock, Miss
127 Wilson, James, draper
129 Western Public School; A. N. Bryce, headmaster
Westfield road here
96 St Stephen's Church
94 Ramsay, Misses
92 Clark, W. Lawson
90 Parkman, James, teller
88 Duncan, John K., pawnbroker
86 Duff, Mrs R. P.
84 Jamieson, Mrs
82 Henderson, James Lindsay, leather merchant
80 Green, B. E., engineer
78 Barrie, James
72 Johnston, James, confectioner
Home street here
West Ferry Station; Andrew Pitcaithly, porter
64 Blair, Mrs Jane
62 Denny, Mrs Helen
... Lawrence, Leslie F. W., excise officer
60 Hynd, Christopher, printer
... Milne, George, gardener
... Cunningham, John
... Anderson, William, chauffeur
... Lornie, David
... Cunningham, John, jr., signlmn.
... Robertson, Alex., chauffeur
... Mathers, John, gardener
58 Young, William B., cashier
56 West Ferry Post Office; Wm. Gibson, sub-postmaster
... Gibson, Mrs Wm., confectioner
52 Gillanders, C. M., grocer
50 Peters, Robert S., newsagent
Constable lane here
Beach lane here
GROVE LANE
Bay house—
A. S. Cameron, housefactor
36 Davidson, Miss F. E.
34 Leslie, Mrs William
32 Nicoll, John, bank agent
30 Taypark Hotel; Miss J. R. Cooper, proprietrix
Ogilvie road here
26 Harecraig—
Charles G. Soutar, architect
22 London, George S., gardener
20 Taycliff—Peter R. Johnston
18 Tosh, Miss L. J.
14 Thomson, Thomas, chauffeur
12 Ravenscraig—
Mrs A. C. Scott
T. W. Scott, jutespinner
James Deuchars, gardener
6 Walker, William, attend. officer

DUNDONALD STREET.

CLEPINGTON.

Mission Hall
21 Henry, Andrew, contractor
... Sharp, James, & Co., oil mchts.
23 Cowie, Miss Annie, confection'r
25 Stewart, Thomas, baker
... Siller, Robert
.. Stewart, Mrs John
... Anderson, William, labourer
... Gourlay, John, van salesman
27 Buchan, Andrew, butcher
29 Dickson, Miss
... Harley, Andrew, butcher
... Mathew, Arthur, butcher
... Martin, Mrs Jane
31 Petrie, James, tailor
... Anderson, Alex. G., plumber
... Welch, Charles, baker
... Cargill, William, engineer
... Leslie, Ralph, engineer
... Ogilvie, William, painter
31½ Dow, Miss H., confectioner
33 Lindsay, Mrs H.
... M'Leod, James, tramwayman
... Clark, Mrs Eliza
... Cockburn, Mrs Georgina
33A Burnett, Robert, baker
35 Smith, John S., mechanic
... Leighton, Alexander
... Drummond, Gordon, manager
... Millar, Mrs Margaret
37 Forbes, James, motordriver

37 Pollock, Mrs E.
... Malloy, John, lamplighter
39 Youngson, William, butcher
... Barrie, James, painter
41 Stewart, Peter, motordriver
... Thomson, Wm., brassmoulder
... Lowden, John, collector
43 Nicoll, James, baker
... Coupar, Charles, ironturner
... Robertson, James, porter
... Middleton, Miss Jessie, draper
45 Kinmond, Mrs Alex. N., draper
47 Vettraino, G., confectioner
49 Inch, William, patternmaker
... MacKenzie, James, tenter
... Beatson, Wm., spirit merchant
... Irons, Charles, manager
Ogilvie street here
Manhattan Works; F. S. Sandeman & Sons, Ltd., manufactrs.
Court street here
40 Macdonald, Allan H., lic. grocer
36 Hedley, James, carter
... M'Donald, Mrs Jessie
... Arnot, Miss Jean, midwife
... Colquhoun, Mrs Catherine
... M'Nab, Mrs Agnes
34 Souter, Miss J. F., outfitter
32 Graham, Mrs Margaret, confctr.
30 Williamson, Isaac, fireman
... Tyrie, William, millworker
28 Brown, Peter, grocer, Sub-P.O.
Wolseley street here
26 Watson, John, stationer
24 Craig, William A., dairykeeper
22 Crowe, Mrs Jessie, baker
20 Paladini, A. & R., fish restrnt.
18 Orr, Mrs Janet, confectioner
16 Gallacher, Miss Jane, stationer
12 Gray, Alexander, stevedore
... Ballantyne, Wm., shuttlemaker
... Vettraino, Jack, confectioner
10 Thomson, David, wine mercht.

DUNTRUNE TERRACE.

WEST FERRY.

1 Murray, James, retd. registrar
3 Acharn—Geo. Fraser, dentist
5 Hutcheson, Mrs William T. L.
7 Chalmers, James A.
9 Strachan, Mrs A. M.
11 Lamb, C. C., secretary
13 M'Kenzie, Alex., professor of chemistry
15 Wright, James, prov. merchant
Claypots road here
28 Berg, R. J.
... Rhodes, James
26 Soutar, Mrs J. G.
24 Fullerton, J. M., merchant
22 Langlands, Jas. H., architect
20 Scott, Walter, manufacturer
18 Muir, John B., coal merchant
14 Bald, James C.
12 Mackay, Geo., retired captain
10 Martin, Miss M. L., nurse
... Martin, Miss I. H., nurse
8 Belhaven—Misses Kinmond
6 Kinmond, John G.
4 Morton, George C., architect

DURA STREET.

DENS ROAD.

1 Dura Works; James Scott & Sons, Ltd., manufacturers
Brown Constable street here
Erskine street here
9 Buist, Bertie, prov. mercht.
11 Gourlay, Mrs Ann, newsagent
13 Anderson, David, saddler
... Lamond, Miss
... Binnie, David, tilelayer
... Robertson, John, caretaker
... Allison, Mrs G.
... M'Lean, John, cashier
Maitland street here
27 Miller, Mrs Jessie, coal mercht.
29 Robertson, T. & J., coal mers.
... Boyle, Roland J., contractor
... Ogilvie, John, potato merchant
... Cusick, Thomas, general dealer
29½ Steven, Mrs Grace, laundrykpr.
31 Edgerton, Mrs William
33 Morton, Mrs Annie, grocer
39 Watson, James, fish restaurant
Langlands street here
45 Simpson, David, manual teacher
... Lesslie, Eliz., tailor's machinist
... Wilson, James, brassfinisher
... Scott, James, criminal officer
... Simpson, Misses E. & K., dairy produce dealers
47 Phillips, Jas. N., spirit mercht.
Balmore street here
49 Rose, Mrs H., grocer
51 Cowley, Mrs John
... Waddell, Mrs J., confectioner
... M'Intyre, Bernard, milloversr.
... Matthew, David, mechanic
... Watson, Miss Ellen
... Pattison, John, joiner
... Baxter, Mrs Elizabeth
53 Fleming, Alfred, railway guard
... Clark, Alexander, busdriver
... M'Farlane, Jos., book-keeper
... Nicoll, Arthur, bar manager

Dura street—continued

53 Geekie, Stewart, gasworker
... Davidson, Walter, joiner
... M'Kay, Alex., furniture dealer
55 Sime, John, shipmaster
... Jeffrey, John, fitter
... Ramsay, David, enginedriver
... Norrie, Wm., motordriver
... Moncur, Joseph, fireman
... Chalmers, David
57 Tarbet, Miss
... Stephen, Miss Isabella
... Bathie, Andrew, baker
... Thomson, Wm. W., traveller
... Scrimgeour, James, pipefitter
59 Small, A. R., laboratory atndnt.
... Smith, James, billiard room attendant
... Paton, Mrs
... Eggie, Alexander, carter
... M'Laren, James, tenter
61 Forte, P., fish restaurant
Eliza street here
108 Laing, Andrew, spirit mercht.
106 Duff, David, confectioner
104 Fyffe, Miss W. T., tobacconist
102 Kinnear, Alex. M., saddler
96 Beattie, W. F., pastrybaker
94 Robertson, T. D., grocer
92 Manners, George, blacksmith
... Allan, J. R., & Son, coal mrchts.
... Williamson, Joseph, chemist
... Anderson, George, blacksmith
90 Findlay, Mrs A., fruiterer
88 Jack, William, butcher
86 Donald, Margaret V., draper
84 Pike, Harry, confectioner
78 Wallace, J. M., & Sons, bakers
Eliza street here
76 Lamond, Mrs Jas., licd. grocer
72 Gourlay, Mrs Ann, newsagent
70 Robertson, Mary, confectioner
66 Gilmour, Robert, bootmaker
64 Simpkin, Samuel, shoemaker
... Morrison, William, fireman
... Smeaton, Mrs Isabella
62 Smith, J. & G., grocers
60 Ireland, C. & A., butchers
58 Ross, James, hairdresser
56A Robertson, Alex., newsagent
56 Robertson, Miss Letitia
54 Marshall, Miss Jessie, draper
44 D'dee Pasteurised Milk Co., Ld.
42 Bain, David, cabinetmaker
Harriet street here
40 Shaw, Peter, storekeeper
32 Cowley, Mrs H. A., stationer
30 Morrison, Miss Mary, confectr.
Stobswell road here
28½ Stobswell Works; Buist Spinning Co., Ltd., jutespinners
North Erskine street here
28 Leighton, James, blacksmith
... Phillips, Thos., marine enginer.
... Barclay, Francis, sen., harb. ptr.
... Ross, George M., ironmoulder
... Ross, Robert, ironmoulder
... Kiddie, Robert, motordriver
26A Low, Robert A., painter
22 Wilkie, Alexander, plumber
20 Franchi, V., confectioner
6 Rutherford, Misses M. & E., confectioners
Ogilvie street here
2 Constable Works; Malcolm, Ogilvie, & Co., Ltd., spinners

EADIE'S ROAD.

VICTORIA ROAD.

8 Kidd, J. & J., joiners
Forebank house—
Marist Brothers, teacher

EARL STREET.

LOCHEE.

1 Reoch, William, plumber
... Reoch, Wm., jun., electrician
4 M'Intosh, Chas., frenchpolisher
... Marnie, Mrs William
... Smith, Mrs Helen
... Watson, John, water inspector
... Leslie, Miss Helen R., grocer
2 Stevenson, Robert
... Ritchie, David
... Reoch, Alex. F., plumber

EASSON'S ANGLE.

MILNBANK ROAD.

1 Connelly, Mary, confectioner
... Smith, David, calenderer
... M'Farlane, Alexander, joiner
... M'Farlane, Wm., tobacconist
1A Reid, Thomas, tailor
.. Williamson, David, painter
... Bowie, Frank G., plumber
3 Imrie, William W.
... Imrie, Mrs Wm., confectioner
5 Miller, Thomas, coal merchant
7 Kinnear, Joseph
... Lumsden, John, shipwright
... MacDonald, Duncan, woodcrvr.
... Nicoll, Alexander, mechanic
4 Whittet, Jas., calenderworker
... Clark, Philip, draper
2A Morrice, Walter, blacksmith
2 Lindsay, George, hairdresser

EDEN STREET.

ARBROATH ROAD.

1 Wighton, Frank, salesman
... Gavine, Mrs E. J.
... Lindsay, Robert, plumber
... Milne, William, carpenter
... Milne, Miss Jennie, draper
... Bennet, David, coal merchant
... Cooper, Mrs Mary
... Niven, Miss Elizabeth
... Easton, James, blacksmith
3 Anderson, Jas. F., draughtsman
... Peters, James
... Brown, Alex. S., grocer
... Proctor, Albert, confectioner
... Proctor, William
... Thomson, William, traveller
... Johnston, Nathaniel, overseer
... Henderson, And., shore porter
... M'Glashan, David, shipwright
5 Bruce, Miss Annie
... Leslie, James, tramdriver
... Winter, Wilson, boilermaker
... Cuthbert, Jas., meat salesman
... Short, John D., paper-ruler
7 Summers, Harry, storekeeper
... Walker, M'Gregor, police con.
... Ross, Mrs M. A.
... Christie, John D., overseer
... Ramsay, James, weighman
... Robertson, Alexander, foreman
... Harper, William, chauffeur
9 Duncan, Robert D., gasfitter
... Mitchell, Mrs Jean D.
... Graham, George, plumber
... Bleachley, Jas., dredger worker
... Reid, William, watchman
8 Anderson, Wm. S., vehicle bldr.
... Clark, Peter, blacksmith
... Leys, Mrs Alexander
.. Simpson, John, cabinetmaker
... Miller, Alexander, baker
... Brown, Joseph, joiner
... Low, David A., joiner
... Meakin, Samuel, irondriller
6 Butchart, Miss Mary, dressmkr.
... Mathers, Albert P., engineer
... Beckett, Thomas, joiner
... Keddie, Alexander, engineer
... Mill, George, gasfitter
... Gardiner, Jn. H., patternmaker
4 Brown, Miss Elizabeth
... Cargill, David, harbour porter
... Clark, James, engineer
... Hobson, Edmund S., butcher
... Lowden, Mrs J. D.
... Cameron, Donald, painter
2 Butt, Alfred Mitchell, dentist

EDWARD STREET.

BROOK STREET.

Edward Street Mill; John Sharp & Sons, Ltd., jutespinrs.
Forest Park place here
7 Davidson, William F., hardware merchant
Larch street here
33 Mawhinney, Wm., & Son, coal merchants
35 Lorimer, John, mason
... Jackson, Harry, grocer
... Horne, Mrs Mary, restaurateur
... Craik, Mrs
... Brown, John, cabinetmaker
... Wood, Robert, foreman

ELGIN STREET.

DOWNFIELD.

1 Robb, Charles, manag. director
3 M'Gill, James, warehouseman
5 Mudie, James, secretary
7 Galloway, James, plumber
9 Galloway, Edward, clerk
11 Wilkie, Mrs Jane, wine merch.
13 Kenilworth—
James Knight, resident secy.
10 Dall, William, clerk
8 Steele, Stewart, joiner
6 Hutchison, David M., overseer
4 Holway, Raymond L., analytical chemist
2 M'Lean, Alexander, joiner

ELIZA STREET.

ALBERT STREET.

3 Millar, John, fitter
... Cafolla, Mrs L., fish restaurate'r
... Watt, John, railwayman
Molison street here
Stobswell Central Public School; James Watson, headmaster; William Ducat, caretaker
Catherine street here
6 Malloch, John, overseer
... Joss, John, foreman irondresser
Dura street here
4 Forte, Philip, fish restaurateur
... Shepherd, Mrs J.
... Burnett, Alex., jutestower
... Glenday, Alexander, tailor
... Reid, James S.
... Smith, Isabella
2 Gallon, Robert, grocer
... Sclater, John, joiner
... Anderson, Alexander, painter
... Adamson, Alex., goods checker
.. Doig, Mrs Margaret

ELIZABETH STREET.

MAXWELLTOWN.

7 Irish National Foresters
23 Hird, James, fireman
... Sullivan, Archibald, overseer
... Tocher, Sydney, grocer
... Carroll, Thos., insurance agent
... Greig, Mrs Annie
... Stewart, Harry, fruiterer
... Fernie, Melville, labourer
25 Gribbin, Mrs Charlotte, grocer
Alexander street here
45 Tay Confectionery Co.
61 Fisher, Gillis, & Co., cabntmkrs.
36 Sullivan, Patrick, general dlr.
Alexander street here
20 Greig, Mrs Annie, dairykeeper
16 Duirs, James, hairdresser
... Watt, Mrs Margaret
... Gilchrist, Miss Agnes, confectr.
8 M'Gillivray, Alexander
... Jack, John C., blacksmith
6 Carnegie, Wm., waste mercht.
... Maxwell, George, coal merch.
... Keillor, James, overseer
4 Greig, Robert J., housefactor
... Reid, Miss Jessie L., dressmkr.
... Grainger, James
2 Wallace, Jas. C., pastrybaker
... Duncan, Mrs S., fruiterer
... Duncan, Stewart, shipwright

ELLEN STREET.

ANN STREET.

3 Swan, Robert, coal merchant
... Taylor, Mrs James W.
... Swan, James, plumber
... Wallace, Frederick, insur. agt.
5 Adamson, Thomas, ironturner
... Ogilvie, David, joiner
... Sutherland, William, sailmaker
... Inglis, Henry, foreman
7 Cruickshank, Adam, labourer
... Barrie, Mrs John
... Keir, John
... Low, George, mechanic
... M'Gregor, William
... Warden, George
9 Ballantyne, James, joiner
... Anderson, James, engineer
... Morris, William, dairykeeper
... M'Intosh, Mrs
... Gallacher, Miss D.
Ness street here
13 Brady, Mrs Edward
19 Forbes, Morris, painter
27 Martin, James S., motor engnr.
... Smart, William, motordriver
Ann street here
26 Jack, James, carter
20 Wallace, Mrs Bella
18 Hovell, Thomas
... Anderson, Walter, carcleaner
8 Morris, William, dairykeeper
6 Milne, Charles, coaldealer
2 Boys' Home; Francis Stark, superintendent

ELLEN STREET—North.

ANN STREET.

23 M'Laren, Miss A., dairykeeper
25 Cushnie, David, confectioner
27 Prain, John, draper
... Gauld, Stewart, hardware mer.
33 Mackay, Miss C., fruiterer
35 Thomson, Fred., jute worker
40 Tay Oil & Paint Co., Dundee, Ld.
36 Cooney, Mrs Annie
... M'Connachie, Jos., calendrwkr.
30 Gourlay, Mrs Ann
24 Ritchie, Mrs Euphemia
20 Reilly, Tom, music teacher
Alexander street here
16 Hill, Miss Jane
14 Lamb, James, boxmaker
... Devine, John, collector
... Dall, James, bookbinder
10 Martin, George, moulder
... Fleming, James, butcher
8 Cuthill, Alexander, foreman
6 Hendry, Alex., corporation wkr.
4 Boyack, George, warehouseman

ELLENGOWAN DRIVE.

FERRY ROAD.

1 Wills, James, chef
2 Murray, Wm., lino. operator
3 Barrie, Thomas, marine engnr.
4 M'Kenzie, Duncan, bank clerk
5 Greig, Miss
6 Gavin, David A., civil servant
7 Keiller, James, clerk
8 Rush, Philip, chef
9 Crystal, F., sheet-metal worker
10 White, Samuel, labourer
11 Morris, Mrs Margt., dairyke'per
12 Wilcox, Percy, radiographer
13 Kingsman, William, plumber
14 Stewart, Sidney, shipwright
15 Gray, James, gasworker
16 Bayne, Robert, clerk
17 Young, Charles, baker
18 Forbes, Alex. W., tobacconist
19 Dineley, Alfred, foreman
20 Drury, Thomas, engineer
21 Berwick, William, motordriver

22 Owler, George L., baker
23 Scott, Miss Alexina
24 Holmear, Albert, civil servant
25 Stewart, Alexander, foreman
26 Wright, George C., motordriver
28 Blacklaw, E., shipsteward
29 Deacons, Frank, grocer
30 Macdonald, James, confectioner
31 Hutcheon, Miss Ellen
32 Russell, Lewis, engineer
33 Nivison, David, grocer
34 Burnett, George T., baker
35 Methven, Charles, manager
... Methven, Mrs C., confectioner
36 Bruce, Mrs Isabella
37 Begg, Wm. D., tobacconist
38 Boardman, Ernest, mechanic
39 Paterson, Andrew, clerk
40 Spence, James, baker
41 Shuttleworth, Alfred E., weighing machine maker
42 Burwood, Wm., motordriver
43 Fyffe, Angus, grocer
44 Burness, Mrs
45 Reid, James, insurance agent
46 Kinmond, Mrs W., dairy produce dealer
47 Thomson, Morris, tailor's cutter
48 Menzies, Norman J., printer
49 Watt, John, busdriver
50 Barker, Cyril, motordriver
51 Lindsay, Mrs Alexander
52 Hutchinson, Arthur, civil servt.
53 Spence, Edwd., photo engraver
54 Walker, John, secretary
55 Mudie, David, painter
56 Ogilvie, James, milk salesman
Ellengowan house—
William R. Johnston, mercht.
William Lawson, foreman
Geo. Ogilvie, preserve manufr.
Thornbank house—James Alexander & Co., produce merchts.
57 Beat, Andrew C. H., printer
58 Watson, James
59 M'Allister, Andrew, porter
60 Macdonald, Donald, shipmaster
61 Christie, William, gardener
... Christie, Mrs W., grocer
62 Farquharson, W. B., motordrvr.
63 Halkett, Miss
64 Johnstone, James, inspector
65 Macarthur, Alex., engineer
66 Cameron, Malcolm, foreman
67 M'Leish, J. F., marine enginr.
68 Angus, Mrs James
69 Caswell, Frederick, manager
70 Stewart, Mrs Margaret
71 Swainston, Robt., wireless dlr.
72 Fender, David, bootmaker
74 Brown, Alexander, clerk
75 Mitchell, Wm. D., com. agent
76 Justice, William, plumber
77 Coller, John, shoemaker
78 Tait, William, fireman
79 Higgins, Robert, mechanic
80 Patterson, David, clerk
81 Cameron, George P., traveller
82 Whamond, George, compositor
83 Longair, Mrs Janet, draper
84 Salmond, Mrs James
85 Erskine, William, traveller
86 Scott, John, clerk
87 Watt, Mrs Jean
88 Searle, Arthur, manager
89 Cowan, Fredk., motordriver
90 Sturrock, David, motordriver
91 Boa, Peter, printer
92 Walker, Henry B., printer
93 Gray, Alex., warehouseman
94 Robb, Geo. S., press m'chineman
95 Officer, Mrs Margaret
96 Falconer, John G., supervisor
98 Knox, Duncan D., salesman
99 Mackie, Alexander, boxmaker
100 Stewart, James, watchman
... Stewart, Phyllis F., fruiterer
101 Woodcock, George, vanman
102 Reid, Alexander
104 Foster, Mrs Annie
105 Mudie, Geo. A., jun., butcher
106 Hill, Frederick W., engraver
107 White, Charles, sawyer
108 Lackie, James T., stationer
109 Battes, Robert, cashier
110 Dickson, Frank, shoe repairer
111 Mitchell, David, electrical engr.
112 Coulter, William, traveller
113 Wright, Harry, foreman
114 Russell, Thomas W., reader
115 Archer, Mrs
116 Bruce, Harry, china merchant
117 Urquhart, Charles, salesman
118 Cramond, Mrs William
119 Cowan, Mrs W.
120 High, William, grocer
... High, Alexander, coal mercht.
121 M'Intosh, George, overseer
122 Skilling, James R., flooring contractor
123 Nicoll, James, caretaker
124 Taylor, Mrs John
125 Dargie, Wm. Young, clothier
126 Sinclair, C. W., music teacher
127 Thoms, Mrs Mary S.
128 Morrison, Mrs

ELLIESLEA ROAD.

WEST FERRY.

3 Ellieslea—
David A. Anderson, manufr.
7 Hazelwood—
T. N. J. Bell, manufacturer
Albany road here
9 Homebank—Mrs James Tawse
11 Grieve, William, gardener
... Chambers, William, chauffeur
Redroofs—T. L. Miller, manuf.
12 Cargill, James, gardener
10 Anderson, John A.
6 Taychreggan—
Colonel T. G. Luis
Alexander Morgan, chauffeur
2 Inveravon—
D. C. Thomson, newspaper proprietor

ELM STREET.

BLACKNESS ROAD.

1 Gray, Mrs Margaret
3 Pettigrew, Rod., t'mp'ranceagt.
5 May, George, traveller
7 Young, George H., buyer
9 M'Donald, Mrs
11 Christie, John, motor mechanic
13 Hunt, Miss Helena, teacher
15 Forsyth, David, clerk
17 Keith, John R., draper
19 Paterson, John F., plumber
21 Neilson, David G., clerk
25 Haining, Mrs George
27 Copestick, F. H., ticketwriter
29 Ferguson, John, engineer
31 Duguid, John M., surveyor
33 Keracher, Mrs Jessie
35 Watson, Robert, spirit mercht.
37 Mackenzie, Alexander, teacher
39 Hogg, John, engineer
Logie avenue here
41 Clark, Thomas, insur. supt.
43 Nimmo, M., telephone mangr.
45 Bell, George, baker
47 Mackenzie, Hector
49 Edwards, James
... Edwards, David, bookbinder
51 Kiddie, John A., teleph. engr.
53 Morgan, Mrs
55 Gauld, Robert L., works mngr.
57 Stewart, Thomas, railwayman
59 Bonar, Charles, clerk
61 Gay, John, police sergeant
63 Lyall, William, traveller
68 Hume, James A., clerk
66 Craig, Mrs
64 Law, Thomas P., postman
62 Lindsay, William V., licensed grocer
60 Robertson, Alexander
58 James, Robert C., joiner
56 Huggins, Alfred, clerk
54 Chessar, Robert, printer
52 Ogilvie, Wm. S., licensed grocer
50 Matthew, George, marine officer
48 Kennedy, Alex., blacksmith
46 Anderson, Walter, traveller
Louie avenue here
44 Mitchell, Wm. W., motor engnr.
40 Johnston, Miss Elizabeth, nurse
38 Weir, George G., clerk
36 Burnett, Alex. D., physical inst.
34 Reid, James, confectioner
32 Scott, John M., clerk
... Scott, W. M., pressphotographer
30 Thiele, Frank, tailor
28 Smith, John, calender foreman
26 Gibson, Alfred, clerk
24 Thomson, Alfred S., painter
22 Kinnear, John M., traveller
20 Morton, Thos. G., insur. inspr.
18 Anderson, Jas. S., insur. clerk
16 Chambers, B. S., tobacconist
... Chambers, James
14 Mackay, Mrs P.
12 Coyle, Joseph F., draper
10 Wallace, Andrew M., butcher
8 Ferguson, James F., spirit merchant
6 M'Lean, James R., mason
4 Sim, J. Herbert, grocer
2 Brown, James, P.O. inspector

ERSKINE STREET.

VICTORIA STREET.

1 Eastern Co-operative Soc., Ltd.
17 Robertson, James, confectioner
Lyon street here
Arthurstone terrace here
39 Broadway Theatre; George W. White, proprietor
41 Simpson, John, storekeeper
... Coupar, Walter, ironturner
... Gray, William, butcher
... Condie, William, busdriver
... Ogilvie, Andrew, joiner
... Ferguson, David B., waiter
... Cruickshank, Mrs I.
43 Bruce, David P., vanman
... Bruce, David P., jun., grocer
... Chalmers, David, tramdriver
... Hutcheson, William, porter
... Chalmers, Mrs B., newsagent
... Anderson, John
... Whitton, Mrs James

45 M'Donald, David, blacksmith
... Clark, James, tailor
... Silvie, David, joiner
... M'Gregor, John, hatchman
47 Small, Peter, painter
... Gowans, Wm. P., goods checker
... Ogg, James M., bootmaker
... Low, William B., mechanic
... Jackson, Mrs D.
49 Scrimgeour, John, joiner
... Fender, David C., compositor
... Young, Thomas, clerk
... Duncan, Miss Mary
... M'Intosh, Chas. W., copersmth.
... Walker, Mrs Margaret
... Gibson, Allan, motordriver
51 Findlay, James, joiner
... Blyth, Alexander, electrician
... Thomson, Miss Mary
... Thomson, James, church officer
... French, James, advtg. agent
... Dunn, Mrs
53 Clark, Mrs Elizabeth
... Smart, Miss Mary C.
... Merrilees, Daniel, baker
... Low, John C., shoemaker
... M'Vie, Flora I.
... Reid, Misses E. and L.
Dura street here
Arthurstone terrace here
22 Mitchell, John, fireman
... Gibson, Wm. C., motor engineer
... Rodger, David, church-officer
... Watson, George, baker
... Fenwick, Andrew, fireman
20 Mollison, Friend S., grocer
Lyon street here
12 M'Farlane, James, plasterer
... Hunter, Thomas, gasfitter
2 Millar, Miss M., dairykeeper
... Hoy, W. W., engineer
... Gowans, Miss E., cert. midwife
... Maxwell, Fred., frenchpolisher

ERSKINE STREET—North.

DURA STREET.

14 Leonard, Francis, tenter
... Runcie, Mrs M., profes. cook
... Bell, J. D., nurse
16 Masterton, Mrs Wilhelmina
18 Kerr, Robert, jobbing gardener
20 Robertson, Mrs Margaret
Malcolm street here
22 Will, James M., factory overseer
24 Robertson, David, clerk
... M'Rae, Alex., hairdresser

ESPLANADE.

UNION STREET, SOUTH.

1 Johnston, W., Tay Ferries supt.
3 M'Lean, Geo., motor engineer
4 Corinthian Boating Club
Taylor, Robert, & Sons, Ltd., coal merchants
18 Murray, William, foreman
Lubricants Producers, Ltd., oil refiners
Brown, Wm., coal merchant
Scottish Oil and Shell Mex, Ltd., depot
Station house—
Alex. Anderson, rail. inspector

ESPLANADE.

BROUGHTY FERRY.

Brook street here
1 Chapman, Mrs John
2 Bates, Alexander
3 Greig, Mrs Jane
4 Dawson, William
... Dawson, John
5 M'Laren, John A., merchant
6 Miller, Stuart S., houseagent
7 Mackenzie, John D., solicitor
8 Penney, Miss J. A.
... Dunbar, Miss Jeanie M., teacher
9 Cowan, Misses
... Smart, Misses J. and A.
10 Barrow, Miss E. M.
... Hunter, John, teacher
11 Todd, John Clifford, manager
... Edward, Frank R., jeweller
12 Sutherland, John, meatsalesmn.
... Robertson, George, baker
13 Dainty, Herbert
... Robertson, Miss Agnes
14 Gillies, Jas., jun., cabinetmaker
... Smith, Mrs Helen G.
15 Eggo, Mrs
... Dixon, William, manager
16 Millar, Douglas, chemist
... Lamb, Alexander
17 Scott, Walter L., anal. chemist
18 Wylie, Miss E.
19 Black, Miss E. M.
Panmure street here
20 Balfour, W. G., spirit merchant
21 Whitton, Mrs
22 Ponsford, Mrs A.
23 Taylor, Miss
24 Williams, Mrs J.

RUGBY TERRACE

6 Webster, William, painter
7 Chambers, Mrs Florence, nurse
8 Gillies, Mrs Jessie

Esplanade, Bro. Ferry—continued
9 Dunn, A. G., traveller
10 Crombie, G. G., grocer
11 Westwood, Alexander, checker
12 Reid, Miss Jessie
13 Leuchars, Mrs W.
14 Grieve, Miss C.
Corporation Putting Course and Tennis Courts
Eastcott—
J. T. Stewart, insur. manager

ETON STREET.
OXFORD STREET.
1 Mackay, Rev. J. C.
3 Kennedy, William
Roselea cottage—
Alfred J. Talbot, shopfitter

EUCLID CRESCENT.
High School; Ian M. Bain rector; Wm. Smith, janitor
24 High School for Girls; John M'Culloch, caretaker
4 Original Secession Church
2 M'Donald & Co., stockbrokers

EUCLID STREET.
1 G.P.O.
2 Dundee Savings Bank—
Alexander L. Ross, actuary

EXCHANGE STREET.
CASTLE STREET.
3 Drysdale, David, saddler
5 Newsome, John S., newsagent
7 Scott, Geo. C. M., millforeman
... Cunningham, R. Y., stationer
9 Wallace, David, butcher
13 Barrie, D., Ltd., contractors; John N. Watson, manager
15 Moncrieff, Sydney, garage attendant
... Livie, James M., dockgateman
... Booth, William, tailor
... Booth, Mrs Wm., apartments
17 Paterson, John A., hairdresser
29 Ogilvie, John, potato merchant
31 Barclay, Alex., hairdresser
... M'Lellan, D.C., tchr. of dancing
... Gellatly, Mrs
... Duncan, James, painter
... Charvill, Mrs, apartments
33 Ritchie's Express Co., carriers
37 M'Intyre, P., Ltd., auctioneers
39 Milligan, David W., lamplighter
26 Whitton, David P., & Sons, fancy goods merchants
22 Stephen, Geo., & Sons, ironmers.
20 Coyle, M., & Sons, whisky mers.
16 Brown & Tawse, Ltd., ironmers.
10 Clark, A. Earl, music teacher
... Johns, Reuben, porter
... Beaumont, Miss Violet
2 Stewart, Alex., & Son, of Dundee (1924), distillers

FAIRFIELD ROAD.
STRATHMARTINE ROAD.
1 M'Donald, David, foreman
3 Boyd, Miss L., cashier
5 Smeaton, James, dairyman
9 Scott, Charles, carter
13 Beattie, John, confectioner
17 Bathie, Neil, milk salesman
21 Wilson, Victor C., contractor
Thain, Albert, joiner

FAIRFIELD ROAD.
WEST FERRY.
1 How, David P., merchant
7 Craigmore—
J. W. Scott, manufacturer
James Cruden, gardener
Albany road here
15 Red Court—Ernest Grant
William Spence, gardener
Strathern road here
Craigmount—S. C. Thomson
21 Winyates—
Alfred Smith, R.D., R.N.R.
Selbie lodge—
James L. Peter, merchant
Strathern road here
10 Macdonald, W. B.
Albany road here
8 Murray, Francis, gardener

FAIRFIELD STREET.
OLD GLAMIS ROAD.
Graham, Jas. M., fruit merchant
11 Thain, Albert, joiner
10 M'Lean, W., & Sons, motor engineers
... D'dee Pleasure Services, motor hirers
8 Thistle cottage—Julio I. Villa, Spanish consular agent
M'Lean, Alexander, engineer

FAIRMUIR ROAD.
OLD GLAMIS ROAD.
12 M'Lean, David, & Sons, joiners
8 M'Lean, James, joiner
Public Tennis Courts

Fairfield Bowling Club
Baxter, Robt., & Co., rope mfrs.
Miln, Thos., Ltd., reedmakers

FAIRMUIR STREET.
CLEPINGTON ROAD.

11 Galloway, Miss J.
... Cathro, David M., tinsmith
... Galloway, J., & Sons, plmbers.
... Cameron, Geo. M., upholsterer

FARINGTON STREET.
PERTH ROAD.

1 Dunruadh—
James L. Rettie, jute manufr.
21 Hill Rise—
Albert East, furniture manuf.
23 Tillyloss—R. R. Smith, mangr.
50 Butchart, Alexander
48 Colquhoun, Mrs W. Y.
46 Dewar, William, auctioneer
44 Guild, Thomas C., butcher
42 Barry, Edward
40 Arnot, Miss Anna M.
30 Moraig—
James A. Briggs, asphalt mfr.
ARNHALL GARDENS
2 Newstead—
David D. Reid, manufacturer
28 Buttar, Mrs David
4 Parker, Ed., belting manufac.
2 Valentine, Ranald L. H., publisher

FARINGTON TERRACE.
PERTH ROAD

3 Greymount—
D. J. Tweedie, solicitor
5 Christie, Miss A.
Farington—
W. B. Dickie, jun., solicitor
8 Mitchell, George C.

FERGUSON STREET.
PRINCES STREET.

1 Johnman, John H., ironturner
... Johnman, Mrs Jessie, confectr.
... Smith, George S., shippainter
Crescent lane here
11 Fox, Miss Alice, tchr. of dancg.
10 Farmer, Alexander, barman
8 Scott, John S., waste mercht.
Crescent lane here
6A Sharkey, John, broker

FERRY ROAD.

57 M'Leod, David C., tailor
... M'Leod, Richard, butcher
57 Peddie, Stewart, railw'y shunter
61 Chaplin, William, shore porter
Market street here
Cattle Market
101 Macdonald, John L., sack manufacturer
Roodyards road here
103 Roodyards Burying Ground
105 Kennedy, John, spirit mer.
107 Saint Cloud—
Miss E. M'Corquodale
109 M'Millan, James B., manager
111 Millar, Andrew, journalist
113 St Mary's Rest; Miss Walker, matron
127 Barton, Thomas A., manager
129 Craigiecliff—Alex. M'Connach, cattledealer
... Anderson, Wm., salesman
133 Dundee Orphan Institution; Thos. A. Leighton, governor
135 Watson, Jas., harbour porter
137 Smith, Alfred, manufacturer
137A Fyfe, Scott, automobile engr.
139 M'Kenzie, Ewen, gardener
... Ogilvie, Robt., wood machinist
141 Carmichael, Mrs Agnes, confctr.
143 Langlands, David, cashier
330 Tay Oilcake Works—
Northern Agricultur. Co., Ld.
Cargill & Bennet, coal merchts.
328 Baxter, Mrs James
326 Dryden, Peter, oil refiner
324 Ross, John, pressman
Craigie avenue here
Strips of Craigie road here
320 Morris, John, motor agent
318 Baxter, James E., manager
316 Forster, Wm. H., manager
314 Cochrane, Charles W., teacher
312 Roseville—
Alex. R. Lemon, seedsman
310 Ingleside—
Wm. A. Clark, fruit mercht.
308 Victoria villa—Mrs Jessie Imrie
Ames L. Imrie, accountant
306 Stewart, Charles, chartered accountant
304 The Lea Rig—
Thomas Cunningham
302 Wilson, David D., teacher
300 Blair, David, shipyard manager
298 Darwent, Dr Claude Trevor
296 Maclean, Robt. G., auctioneer
294 Stott, Alexander J., journalist
288 Laurie, Alexander
286 Chaplain, David S., manager
276 M'Kirdy, William, foreman

Ferry road—continued
274 Whyte, David, engineer
272 Robertson, John, traveller
.. Robertson, Mina, milliner
270 Gairns, Robert, civil servant
268 Lornie, Miss Elizabeth
266 Sorbie, Alexander C., instructor
East Haddon road here
CRAIGIE TERRACE
260 Robertson, David A., grocer
258 Wilson, Miss Jessie
... Macarthur, N. B.
256 Wilson, Wm. R., jute mercht.
242 Tulloch, Robert
240 Nicholson, And. M., jeweller
238 Singer, Mrs
236 Wales, Miss Mary
... M'Pherson, Mrs J. D.
... M'Pherson, Ernest D. G., teacher
... M'Pherson, Frank W., secy.
234 Fergusbank—
Miss J. C. Stocks
William K. Stocks, valuator
232 Stocks, Mrs Thomas C.
230 M'Ara, Alex., coppersmith
228 M'Donald, Robt., fish mercht.
226 Duncan, Misses
Dalgleish road here
224 White, Miss Jemima
222 Oudney, Alexander
220 Stout, John M., fishmonger
218 Dargie, Andrew, city analyst
216 Mathiesen, Mrs Christian V.
214 Munro, Rev. C. R.
212 Stewart. James, draper
210 Alston, Mrs William
208 Nicoll, Miss
... Cuthbert, Miss
... Hynd, Miss Agnes J.
Mayfield place here
206 Mayfield Hostel for Women Students—
Miss M. Malloch, warden
Thomas Wilkie, gardener
204 Smith, Charles
202 Paisley, Elliot, iron merchant
Kenilworth avenue here
Dalkeith road here
200B Raeburn, James, baker
200A Brown, Andrew
200 Bellfield—Findlay Lesslie
Dr Nona S. Lesslie
Margaret F. Lesslie, draper
Ellengowan drive here
Thornbank terrace here
192 Abbot, Miss Janet
186 Gardiner Mrs John
184 M'Intosh, Reuben
182 Lynch, C., confectioner
Springhill here
178 Balfour, W. G. F., spirit mer.
176 Ross, Alfred, painter
... Keenan, Mrs Cath. F., fruiterer
... Swan, James
... Greig, Andrew, dockgateman
174 Milne, Mrs Alex., restaurateur
166 Coutts, David, painter
.. Stewart, John, compositor
... Dunn, George, lodgekeeper
.. Parker, James W., foreman
162 Henderson, John, boot repairer
160 Elder, Magnus, Ltd., butchers' outfitters
158 Valenti, Antonio, confectioner
156 Croll, John, boilermaker
... Tares, William, hairdresser
... Robertson, William, engineer
154 Keenan, Mrs C. F., confectnr.
152 Sime, Mrs C., dairykeeper
144 Brown, M. M'M., spiritdealer
140 Crichton, David, slaughterman
... Moncur, John, carpenter
... Brownlee, George, sen., butcher
... Carson, Charles, engineer
138 Smith, Adam, gatekeeper
... Johnston, Adam
136 Gibson, Wm. C., harbour porter
... Reid, Murdoch, irondriller
... Grieve, Charles, jute stower
... Grubb, Alex., foreman carter
... Reid, Geo. B., linotype operator
134 Gatherum, David, upholsterer
South Baffin street here
98 Tares, William, hairdresser
96 Stott, John, grocer
94 Marshall, David, rly. sheeter
92 Manners, Miss M., stationer, and Sub-Post Office
90 Sime, Mrs C., dairykeeper
... Law, Alexander, harbour porter
88 Ingram, J. R., baker
86 Alexander, David E., shipjoiner
... Nicoll, Mrs Robert, sick nurse
... Bain, David
... Munro, James R., storekeeper
... Parkhurst, Mrs H.
... Scott, Mrs E. W.
... Baxter, Mrs Jane, dairykeeper
84 Stark, Thomas, harbour porter
... Hutchison, Misses
... Cooper, William, joiner
... Robertson, Alex., shipjoiner
... Fowler, Archd., frenchpolisher
82 Graham, Mrs J., draper
80 Campbell, Wm. foreman plater

80 Johnston, Jas. H., blacksmith
... Campbell, C. & D., drapers
... M'Gilvary, Alex., fruiterer
... Kennedy, William D.
78 St Matthew's Church
76 Duffy, Miss R., grocer
74 Strachan, Alexander, tailor
... Murray, John J., wine merchant
72 Stout's Fish and Egg Mart
70 Falconer, Norah M., licd. grocer
St Matthew street here
64 Fair, Mrs Jane, wine merchant
62 Robertson, Alexander, painter
... Valentine, James, plumber
60 Mitchell, Mrs M. B., butcher
58 Raeburn, George, baker
56 Christie, George
... Nicholson, John, harbour porter
54 Paladine, R., fish restaurant
50 Patrick, John, carpenter
... Anderson, Wm., brassfinisher
48 Anderson, Thomas, hairdresser
46 Gallazzi, A., confectioner
42 Gordon, James, jun., confectioner
40 Westfield Laundry, Ltd.
38 Barclay, And. V., & Son, bakers
36 Henderson, Geo., hairdresser
... Hutchison, John, hairdresser
34 Methven, Mrs Chas., fruiterer
32 Nicol, Alex. B. B., shoemaker
30 Alexander, Mrs Geo., stationer
28 Lyall, Mrs David
... Scott, Adam S., contractor
... Bastianelli, John, confectioner
... Gallazzi, A., confectioner
... Cochrane, J. & P., coal merchts.
26 M'Lean, John D., undertaker
24 Walker, David, & Son, butchers
20 Baxter, Mrs Jane, dairykeeper
18 Stewart, Alexander, carter
... Fawns, Mrs W.
16 Ford, James, hairdresser
14 Bell, Harry, butchers' outfitter
12 Dryden, Albert, chemist
10 Kennedy, Mrs Eliz., draper
8 Scott, Thomas
... Neish, C. B., traveller
... Murray, John B., riveter
6 Anton, Edwin G., spirit mer.
2 Wallace Craigie Works; Wm. Halley & Sons, Ltd., spinners

FINGASK STREET.

LAW STREET.

1 Bowden, Frederick, grocer
3 Ross, John, manager
5 Mitchell, Harry J., cashier

7 Fleming, Robert L., manager
9 Raitt, John, metal merchant
11 Wright, James, millmanager
6 Whiteside, Wm., prov. mercht.
4 M'Gonigal, John C., accountant
... M'Gonigal, Mrs J.

FINTRY PLACE.

BROUGHTY FERRY.

3 Dobbin, John, gardener
5 Johnston, Lyall, customs offcr.
Seafield road here
Mackenzie, Anthony Traill
15 Spence, Albert W. D., grain merchant
17 Sinclair, Mrs Mary
19 Dickson, Mrs J.
21 Jack, Donald G., solicitor
23 Mathieson, Rev. William M.
25 Cunningham, Miss Catherine
27 Geekie, David, market gardener
6 Dobbin, William B., gardener

FISHER STREET.

BROUGHTY FERRY.

1 Duncanson, George, grocer
7 Watson, William, pilot
... Lorimer, Alex. N., church-officr.
... Masson, Douglas, cabinetmaker
Dundas street here
11 Sievewright, Mrs Jessie, grocer
73 Gall, John B., shipmaster
87 Horne, William C.
Fort street here
Lifeboat House
109 Stalker, Mrs Margaret, grocer
115 Bell, Margaret, dressmaker

JETTY LANE

Duncan, David, coal mercht.
121 Grant, Alexander, wine merchant
143 Duncan, Mrs C., confectioner
18 Thomson, A. R., joiner

FLEMING GARDENS—North.

CLEPINGTON.

1 Markie, James, jun., labourer
... Banks, Patrick, calenderworker
3 Roger, Alexander, slater
... Harrison, Alexander, labourer
5 M'Lean, Mrs
... Hennessy, Mrs
7 Bruntfield, John, labourer
... Robertson, David, labourer
9 Jack, W. Y., porter
... Bisset, George, joiner
14 Cavin, Miss Jessie
... Cumming, William, labourer

Fleming gardens, North—contd.

12 Reynolds, Mrs B.
... Colliston, Mrs Mary
10 Reilly, Mrs C.
... Sheridan, Mrs E.
8 Fraser, Mrs A.
... Trueland, Mrs
6 Dallas, Mrs Annie
... Cumming, A., salesman
4 Wilson, Robert, watchman
... Mitchell, James, labourer
2 Lorimer, Mrs M.
... Ogilvie, Charles, dyeworker

FLEMING GARDENS—South.

CLEPINGTON.

2 Markie, James, labourer
4 Raymond, August, millworker
... Sauchness, William, millworker
6 Shirkey, John, labourer
... Stewart, Charles
12 Findlay, Johnston, tailor
... Gifford, Robert, labourer

FLEMING GARDENS—West.

CLEPINGTON.

1 Markie, John, millworker
... Hawkie, Mrs W.
3 Beat, C., slater
... Knight, Mrs I.
5 Clarkson, Henry, millworker
... Jones, Henry, carpenter

FLEUCHAR STREET.

MILNBANK ROAD.

1 Day Nursery—
Hon. Anne Kinnaird, matron
7 Bunt, Mrs M., confectioner
11 Littlejohn, David, bobbinmkr.
... Poustie, Mrs David
34 Mill, Archibald, joiner
... Younger, Mrs John, dressmkr.
... Cockburn, James, mechanic
22 Stewart, John, warper
20 Ogilvie, James, fireman
... M'Gregor, David, coaldealer
18 Scrimgeour, Mrs, booksewer
16 Saunders, Mrs H. M.
14B Miller, Joseph, linoleum merch.
14A Harley, William, chauffeur
14 Lynch, Donald D., undertaker
... Lynch, Miss Lizzie
12 Whyte, William, plumber
8 Finlay, George, nightwatchman
6 Chivers, Charles

FLIGHT'S LANE.

LOCHEE.

1 Walker, James, tramwayman
... M'Kenzie, Miss Mary, grocer
5 Davidson, Andrew, jun., joiner
17 Lochee Day Nursery; Mrs Taylor, matron
24 Malone, Peter J., tramwayman
22 Ferrie, Mrs Annie, confectioner
18 Sawers, Alex. M., produce dealer
16 Birrell, Miss Agnes, midwife
... Hyslop, John, joiner
8 Walker, Henry, plumber

FORD'S LANE.

PERTH ROAD.

1 Lochhead, John, assist. foreman
... Gillan, David
17 Dickson, Rose, confectioner
14 Johnston, David, blacksmith
... Small, Miss H., confectioner
... Davis, J. J., cycle agent
... Deuchars, Mrs J., confectioner
... Cran, Jean
... Anderson, Gordon, licen. broker
... Staig, Miss Elizabeth, newsagt.
6 Iannetta, Fred., confectioner
... Webster, Mrs Margaret
4 Milroy, David, plumber
2 Dewar, Peter, ironturner
... Dewar, Miss J., nurse
... Neill, Mrs Elizabeth
... Booth, Miss C., confectioner
... Harvey, Jas. M. C., motorhirer
... Taylor, Joseph A.

FOREBANK ROAD.

VICTORIA ROAD.

1 Forebank Dye Works; Wm. Watson (Dundee), Ltd., dyers
13 Nunn, Mrs Edward, apartments
15 Forebank Works
21 Campbell, David, jutestower
... Gilruth, Peter, calenderworker
43 Kidd, David B., baker
47 Brown, James, coal merchant
... Fraser, John, furniture dealer
... M'Avan, Peter, coal merchant
38 Rae, David, grocer
Powrie place here
36 St Mary's R.C. Church
34 St Mary's R.C. School—
Marist Brothers, teachers
24 Morrell, Annie
... Murray, Mrs Sarah

FOREBANK TERRACE

1 Lee, Miss

1 Gow, William, traveller
... Mudie, Mrs Elizabeth
... Rosen, Isaac, general dealer
... Hunt, Frank, stationer
... M'Inally, Hugh, waiter
2 Dalgetty, Mrs
... Forbes, John, journalist
... Donachey, James
... Young, Miss H. C., house proprietrix
... Tulloch, Miss
... Cameron, Mrs E., confectioner
... Lamb, R. G., newsagent
20 Anderson & Wilkie, joiners
... Brown, Mrs Rachel
... Robertson, Wm., bookbinder
... Fenton, Mary J., tele. operator
... Heffell, Osborne, plumber
... Sim, James, electrician
... Leitch, Neil, clerk
... Howie, Mrs J. N.
... Donlou, Gerald, waiter
18 Thomson, Mrs James
... M'Laggan, Alex., blacksmith
... Tough, James G., electrician
... Ross, Ernest V., clerk
... Caution, William M., clerk
... Dolan, James, secretary
... Gillies, Wm. D., police constbl.
16 M'Kenzie, Mrs
... Bowman, David, police constbl.
... Bremner, David, cooper
... Kemlo, James W., grocer
... Campbell, T. W., hairdresser
... Whitton, Andrew, plumber
... Buick, Charles, engineer
... M'Farlane, Andrew
14 M'Intosh, George, caretaker
4 Forbes & Christie, calenderers
... Carr, Miss Annie, dressmaker
... Bell, Frederick, motordriver
2 High, George, undertaker

FOREST PARK PLACE.

FOREST PARK ROAD.

7 Electricity Sub-Station
36 Rose, James, foreman
... Bell, James, matmaker
... Adamson, Mrs James
... Boyes, Alexander, watchmaker
... Davidson, William, moulder
34 M'Leod, Peter, signalman
... Buckley, Bernard J.
... Ramsay, Mrs Isabella
... Robertson, Mrs J.
... Milne, James, railway servant
... Ogg, William, engineman
32 M'Innes, Alexander, painter
32 Soutar, Robert, painter
... Burns, James, joiner
... Wighton, George, mechanic
... Middleton, Thomas, foreman
... Morrison, Alex., range builder
... Dick, Edward J., insur. agent
28 Dunn, Robert
12 Brown, David, milk salesman
8 Robertson, Mrs Isabella

FOREST PARK ROAD.

BLACKNESS ROAD.

3 Rossi, Peter, restaurateur
... Robertson, Wm., calenderwkr.
... M'Phee, Angus, lorryman
... Stirling, John, compositor
5 Walker, William
7 Turley, Mrs E., fruiterer
9 Somerville, William
... Robertson, Mrs Margaret
... Young, George, ironturner
... Hannah, Harry, storekeeper
... Soutar, James, motordriver
11 Galloway, James, coachbuilder
... Roby, Mrs Alexander
... Millar, William
... Lamb, Rowland, tailor
... Small, Miss Janet, confectioner
... Barnes, Robert, enginedriver
13 Henderson, Mrs William
... Rodger, Alexander, mechanic
... Jolly, Robert, confectioner
... Orcheson, Jas. P., watchmaker
... Taylor, David
... Crerar, Donald, hairdresser
... Johnstone, George, engineman
15 Patrick, Christie M., whseman.
... M'Gibbons, Miss Florence
... Young, Wm. S., motor-trimmer
... Lumsden, Miss Margaret
... Davidson, John, motordriver
17 Prain, Miss Elizabeth, fruiterer
... M'Kinlay, Dan., brassmoulder
... Duncan, John, overseer
... Black, William, painter
.. Taylor, Mrs J., licensed dealer
... Maxwell, Misses
19 Crammond, Mrs I., licen. grocer
Forest Park place here
Forest Park Cinema; Harry Dickens, manager
30 Macdonald, Duncan, plasterer
28 M'Gregor, Thomas, dealer
... Dunn, Mrs Ellen
... Chalmers, James, overseer
... Reilly, Mrs A., dairykeeper
26 Boyack, Miss Mary
... Wilson, John, grocer

Forest Park road—continued

26 Garthley, Robert, tenter
24 Forbes, James, confectioner
... Wallace, James, overseer
... Bennet, John A., church-officer
... Robertson, Robert J., traveller
22 Knight, Robert
... Wood, George
... Brady, Miss Malinda
... M'Gregor, James, joiner
... M'Kinnes, Robert, dentist
20 Copley, Edward, waiter
... Young, Mrs James S.
... Marshall, William
... Huggins, William, manager
... Scott, Charles S., mechanic
18 Chalmers, Mrs
... Bell, David, joiner
... Miller, Misses A. and L.
... Coyle, Frank
... Henry, Mrs Jemima
... Fyffe, David, waiter
16 Cormie, James, foreman
... Lindsay, William M., joiner
... Ayre, Miss Jessie
... Simms, William H., baker
... Dwyer, Wm., enginedriver
... Harkins, John, tenter
... Begg, Cecilia R., fruiterer
14 Skea, Mrs Jeanitta, dressmkr.
... Duncan, Alexander, plumber
... Lornie, John, grocer
... M'Bride, Terence, clerk
... Checkley, Mrs Charles
... Livingstone, Daniel, confectnr.
12 Stevenson, Miss Margaret
... Ireland, James, mechanic
... Hunter, Robert, milloverseer
... Taylor, George M., grocer
... Gibson, David, moulder
10 Scott, Mrs Finlay
... Head, William, signalman
... Peters, George, cabinetmaker
... Speed, Charles, confectioner
8 M'Kaig, John, baker
... Allardice, Wm., warehouseman
... Deas, Mrs Margaret
... Morgan, Mrs G.
... Brown, David, milk salesman
6 Allan, William, baker
... M'Gregor, Albert, clerk
... Dingwall, James A., clerk
... Miller, Chas. M., hacklemaker
... Houghton, Andrew
... M'Kinnes, George J., tailor
... Inglis, Mrs Henry
... Skea, Mrs David
2 Small, Miss Janet, confectioner

FORESTER STREET.

RATTRAY STREET.

2 Philp, Miss
... M'Intosh, Mrs H. J.
... Christie, S. M., lithographer
... Crooks, James, plumber
... Farquhar, Joseph, comis. agent
... Young, William, banker
... Stewart, Daniel, teller
... Craig, John, traveller
4 Speed, Thomas, church-officer
... Roger, John, plumber
... Stark, Miss Agnes
... Graham, Mrs
... Robertson, Richard D., city inspector of lighting
... M'Hardy, Wm., church-officer
... Lees, David, traveller
... Jackson, Robert, brassfinisher

FORFAR ROAD.

Morgan Academy—
Alex. Leighton, rector
David J. Shepherd, janitor
1 Fairweather, Mrs H.
3 Brown, Mrs J. D.
7 Whitton, A. A., plumber
Madeira street here
9 Craigiemount—
Joseph Williamson, chemist
11 Nicholson, Miss K.

ATHOLE TERRACE

13 Hardie, George, clerk
15 Soutar, Mrs Annie E.
17 Whyte, W. S., insur. manager
... Whyte, Mrs Helen
19 Fair, Mrs Jane, wine mercht.
21 Miller, John, millfurnisher
23 Garland, Alex., tobacconist
25 Robertson, Alex., optician
Walrond street here
25A Corporation Transport Depot
Dundee Curling Club
Stobsmuir Tennis Courts
27 Taylor, James, rector
29 Scott, Wm., water inspector
Clepington road here

STRATHVIEW TERRACE

31 Clivedene—
John S. Kidd, merchant
35 Blackadder, David, solicitor
37 Bell, Archibald, solicitor
39 Anderson, Mrs M. F.
41 Gibson, Robert, architect
43 Robertson, Mrs William M.
45 Lee, Mrs David
47 Ogilvie, John, potato mercht.
... Stevenson, James M., traveller

49 Adie, Misses
51 Cochrane, Miss A. L.
53 Cochrane, Mrs Alexander
55 Langlands, Misses
57 Hillside—
Harry W. Tough, manufact'r
91 Alfriston—
Peter S. Low, merchant
Morgan Academy Recreation Ground; Thomas W. Elliot, groundsman
Mains Tollhouse—
Alex. Robertson, gardener
Daniel Smith, enginedriver
Hugh Leslie, shepherd
106 MacBean, Jas. W. J., manager
104 Muirlyn—Mrs F. Taylor
Captain W. Y. Feggetter
102 Christie, Mrs M.
100 Cree, Thomas Mudie, clerk
98 M'Naughton, James, engineer
96 M'Intosh, Mrs A. M.
94 Robertson, W. P., motor proptr.
92 Spankie, David, merchant
90 Steven, William, cashier
88 Winter, Fred., bookseller
Lammerton terrace here
86 Justice, M. L., house furnisher
Clepington road here
84 Rea, Wm. W., licensed grocer
BUCKINGHAM TERRACE
82 Lee, Herman J.
80 Cowley, George F., secretary
78 Roger, Janet H., music tchr.
76 Young, William, mechanic
... Young, Miss Eliz., milliner
74 Cowan, Misses J. and B.
72 Allen, William
70 Petrie, Mrs Andrew
68 Lowson, Miss C.
66 Carter, Thomas, traveller
64 Robbie, Rev. James
LORNE TERRACE
62 Brown, Mrs Annie
60 Drummond, Mrs W. D.
58 Webster, Alexander, librarian
56 Miller, John R., organbuilder
Argyle street here
MORGAN TERRACE
54 Knuck, James H., merchant
52 Barrie, Misses E. and J.
50 Duthie, Miss M.
... M'Walter, James M., solicitor
48 Johnstone, J. C., tailor
46 Mackay, Robert
... Mackay, Robt. H., wine mer.
44 Stoole, R. O., teacher of music
42 Knight, Mrs A. S.
Shamrock street here
DAISYBANK
40 Macdonald, Dr J. B.
... Thomson, Frank D., architect
... Cuthbert, Henry V., solicitor
... Drysdale, Mrs James
... Perry, Fletcher, surveyor
MOY VILLAS
38 Johnston, Chas. M., prov. mer.
... Milne, Thomas
... Craigie, Mrs Frances
... Milne, John, wholesale grocer
... Cameron, Robert, ret. teacher
36 M'Gillivray, Dr Malcolm
34A Gibb, Mrs Annie, dairykeeper
Maryfield terrace here
34 Soutar, Mrs, confectioner
ALBYN VILLAS
32 Tolmie, Mrs
... Roy, Misses J. and A.
... Young, David, buyer
30 Heggie, William, traveller
28 Millar, James, clerk
... Williams, Mrs M.
... Prochaska, Mrs Mary
.. Middleton, William, S. A. officer
... Hay, Mrs Jessie
26 Barty, Miss, teacher
... Herald, Miss, teacher
... Duncan, Alexander, butcher
... Buchanan, Mrs Robert
... Keddie, Andrew D. M.
... Buchanan, Mrs Robert
... Fyffe, Miss Wilhelmina, statn'r.
Janefield place here
24 Low, Dr May A.
22 Devine, Dr J. B.
WOODVILLE PLACE
20A Laird, Mrs John
... Jack, William, butcher
20 Byers, Mrs John
... Thomson, Miss
... Grieve, George M., clerk
... Tasker, William, carpetweaver
18A M'Nicoll, Walter, lecturer
... Ross, Robert S., engineer
18 Alexander, Robert B., joiner
16 Alexander, R. B., & Co., joiners
PARKVIEW TERRACE
14 Scrimgeour, John, engineer
... Robertson, James, recruiting officer
... Grassie, Alex. L, representve.
... Ferguson, A. B., butcher
... Chalmers, Charles D., timekpr.
12 Ross, Andrew M., engineer
... Sword, George, com. traveller
... Lambie, J. W. B., tailor's cutter

Forfar road—continued
12 Hendry, Robert, gardener
... Webster, Allan, lino. operator
... Blair, Mrs Margaret
... Steele, George, tenter
... Russell, James C., grocer
10 Cameron, William, foreman
... Robertson, John F., traveller
... Findlay, Margaret, milliner
... Findlay, James V., shoemaker
... Bruce, Mrs John
8 Fleming, James, clerk
... Bell, Herbert W., salesman
... Bell, Mrs J. E.
... Bathie, Mrs James
... Lowe, Mrs Alexander
... Scrimgeour, William, marine engineer
... M'Laughlan, Thomas, clerk
6 Campbell, Mrs Helen
... Chalmers, Frank, salesman
... Shaw, Alfred, overseer
... Christie, Miss Mary
... Bell, George B.
... Buist, Mrs E.
4 Tait, Richard, joiner
2 Dundee Eastern Co-operative Society, Ltd.

FORT STREET.
RICHMOND TERRACE.
1 Davidson, Rev. A. Nevile
3 Lawrence, Misses
5 Bisset, Robert C.
... Bisset, Miss Helen
9 Panton, John D., harbour treas.
11 Galloway, David
13 Cowper, Ralph C.

FORT STREET.
BROUGHTY FERRY.
St James' Church
11 Clark, John, waiter
... Forbes, John M., clerk
... Crichton, James, vanman
... Stewart, David, metal polisher
21 Polson, James, fisherman
29 Rodger, Mrs Alexander
31 Rossiter, Thomas, confectioner
35 White, Robert S., fisherman
37 Gasparina, G., fish restaurant
39 Scott, David, gardener
41 Dargie, Miss Alexina, fruiterer
King street here
43 Meredith, Charles, & Sons, cabinetmakers
45 Gall, Thomas M., cabinetmaker
49 Thomson, George, engineer
53 Watt, Thomas K., motorhirer
57 Paterson, Henry, coachbuilder
63 Fort Street house—
Dr Malcolm Chalmers
Long lane here
67 Easson, R., & Co., grain merchants
79 Peebles, Jas., jobbing gardener
81 Smeaton, Mrs William
... Macfarlane, Mrs David H.
... Finegan, Michael, spirit merch.
85 Sutherland, John B., fruiterer
93 Lowson, Miss Barbara K.
95 Farquharson, James, plumber
Brook street here
Queen street here
97 Hill cottage—
Mrs G. Mackness
99 Broughty Ferry Ex-Service Men's Club
Camperdown street here
Queen street here
Brook street here
88 Ormonde, Mrs P., hairdresser
86 Gillies & Son, auctioneers
84 Dundee Savings Bank (branch)
80 Gall, Mrs Isabella
72 Fox, Walter H.
68 M'Leod, Alex., & Sons, painters
66 Cuthbert, Henry, cementwrkr.
Long lane here
62 Thomson, Thomas B., painter
60 Gray, Wm., & Son, wine mers.
56 Gregory, F. S., wine merchant
... Bernard, T. & J., Ltd., brewers; F. S. Gregory, agent
54 Davie, James, electrical enginr.
King street here
48 Doggrell, John, mechanic
42 Walker, Mrs Netta, grocer
28 Wood, George, dairyman
18 Lowson, David, baker
... Rodger, John H., bootmaker
... Davidson, James, baker
12 Milne, John, spirit merchant
6 Duncan, David, coal merchant

FORTHILL DRIVE.
BROUGHTY FERRY.
1 Philp, Alexander
3 Potts, George, butcher
5 Martin, Albert, draughtsman
7 Stark, James, scientific instrument maker
11 Joss, John W., shoemaker
13 White, William G., gardener
15 Bell, Daniel, gardener

17 Yuill, William, salesman
19 Isard, Arthur, clerk
21 Crabb, David N,, electrician
23 Murray, Percy, lino. operator
25 Aitken, James M., salesman
27 M'Lean, Robert. baker
31 Bloomer, John, assist. superdt.
33 Macintyre, Angus S., clerk
35 Flight, Mrs William
37 M'Innes, Alex. P., traveller
39 Reid, Henry K., journalist
41 Anderson, Arthur N., engineer
43 Redpath, William, insurance representative
45 Hall, Miss Annie
47 Laird, Mrs William, draper
49 Robb, Mrs Margaret
51 Robertson, Duncan S.
53 Anderson, David, traveller
55 Gellatly, Mrs Elizabeth
57 Hall, Geoffrey M., optician
61 Gourlay, William
63 Dickson, Charles, policeman
65 Geekie, William, dairyman
67 Stewart, Mrs Isabella
69 Lee, Robert, lithographer
71 Forrester, Henry, clerk
73 Seth, Alexander
75 Waddell, Joseph, clerk
77 Hickey, Patrick, car conductor
79 Nicoll, L. G., motor engineer
81 Philip, Miss Constance
83 Kennedy, John B., draughtsman
85 Johnstone, Mrs Ada
89 Munro, Thomas, plasterer
91 Smith, Patrick, painter
148 Methven, William, shipwright
146 Lawson, James, clerk
144 Russell, John, nurseryman
142 Summers, John M., joiner
138 Coyne, George, salesman
136 Anderson, James, gardener
134 Watson, William, draughtsman
132 Gardner, James, draughtsman
130 M'Dougall, Thomas
128 Glenday, Mrs
126 Sutton, William J., clerk
124 Bell, George A., engineer
122 Lowden, Harry, assist. registrar
120 Merry, William, butcher
118 Milne, Alexander, salesman
116 Lawson, Blair B., mechanic
114 Grant, Joseph, clerk
112 Medley, Frank, electrician
110 Stevens, Edward C., labourer
108 Symington, Albert, clerk
106 Carver, Robert, salesman
104 Arthur, Allan, mechanic
102 Whytock, James A., bank clerk
100 Tuke, Cyril, representative
98 Millar, Mrs Thomas
96 Reid, Robert, teacher
94 Fyffe, James, manager
92 Small, Peter, police constable
90 Dalgleish, Robert, salesman
88 Daly, Arthur K., clerk
86 Cassie, William, compositor
84 Robertson, Andrew
82 Stark, James R., clerk
80 Gammage, Herbert A.
78 Shepherd, Hector, manager
76 Young, Robert
74 Watt, Doug. M., lino. operator
72 Bell, Kenneth C., clerk
70 Lang, Miss Janet, book-keeper
68 Munro, Thomas Milne, teller
66 Craighead, Miss Mary J.
64 Gall, Peter, teleph. linesman
62 Orrock, Adam, greenkeeper
60 Learmonth, Catherine
58 Allison, William, motordriver
56 Adams, Robert, painter
54 Birse, John, gardener
52 Pickering, Joseph R., electricn.
50 Robertson, Allan, clerk
48 Watson, Henry, teacher
46 Condie, George, clerk
44 Gordon, James M., clerk
42 Brown, Harry, instructor
40 Edward, Richard, engineer
38 Hand, Harold, traveller
36 M'Kenzie, Thomas, hairdresser
34 Reid, Archibald, wine mercht.
32 Mill, Edw., teleph. linesman
30 Price, Hugh, grocer
28 M'Naughton, D., wareh'seman
26 Henderson, Benjamin, clerk
24 Murray, William
22 Robertson, John, gardener
20 Stephen, Miss Agnes, grocer
16 Thomson, William, bootmaker
14 Smith, George, dustman
12 M'Neill, Harry, chauffeur
10 Sturrock, Donald M., electricn.
8 Campbell, John, clerk
6 Linton, Robert J., instrument maker
... Linton, Robert, master of works
4 Brough, Joseph, policeman
2 Robertson, George, clerk

FORTHILL PLACE.

BROUGHTY FERRY.

1 Wedderspoon, John W., engnr.
3 Adam, Patrick C., civil servant
5 Cummings, Mrs

Forthill place—continued

9 Ronaldson, Andrew, clerk
11 Young, Robert, chaufleur
13 M'Neill, William T., traveller
15 Will, Mrs Eleanor
16 Lemen, Robert
14 Coyle, John, painter
12 Brown, James, chauffeur
10 M'Murtrie, John A., civil servt.
8 Thompson, Albert E., storekpr.
6 Yeaman, Alex. F., journalist
4 Benvie, John, fitter
2 Robertson, Norman, dispatcher

FORTHILL ROAD.

BROUGHTY FERRY.

5 Anton, C. E.
7 Kydd, James, gardener
11 Keay, Alex., & Sons, dairymen
Stephen, Miss Agnes, grocer
Stewart street here
Ayrebrayde—
F. Airth Grant, stockbroker
Traill street here
Fintry place here
41 Thow, Mrs John
43 Pullar, Joseph, dairyman
45 Margach, John, gardener
47 Rae, William B., gardener
... Dand, John R., vanman
51 Pullar, Miss Margt., confectnr.
Balgillo road here
46 Sharp, Stuart C , merchant
44 The Beeches—
Prof. Alexander D. Peacock
42 Cuthbertson, Mrs James
40 Ewan, Miss E. P.
Fintry place here
Forfarshire Cricket Club Ground
Broughty Games Club Ground
Grove Acad. Recreation Ground
34 Malcolm, Mrs F. J.
30 Forster, A. E., house furnisher
28A Webster, Misses
... Harrow, Edwin
28 Findlay, John, metal worker
... Ellis, D. L.
... Matthew, James, painter
... Coventry, Harry, painter
26 Walker, Wm., licensed grocer
... Lawrie, Robert F., clerk
24 Kaecraig—
Ruthven P. Smith, ironmonger
22 Sives, John, traveller
... Wilkie, James, clerk
20 Crighton, Mrs Robert
... Millar, Miss Helen S.
Nursery road here
14 Keillor, Henry, market gardnr.
12 Keillor, David, market gardnr.
... Watt, Charles D., painter
10 Woodend—
Samuel J. Sturrock, sanitarian
8 Rosemount—
Alexander Potter, shoemaker
2 Gray, W. B.

FOSTER ROAD.

KINGSWAY.

2 Agnew, Rev. Hugh
4 Maxwell, Miss A. S., journalist
6 Scott, Geo. H., foreman printer
8 Crighton, Mrs L., confectioner
10 Peattie, W. G., accountant
Bruce road here
12 Robertson, Henry A., clerk
14 Murdoch, G. A., stationer

FOUNDRY LANE.

EAST END OF SEAGATE.

Corporation Refuse Destructor
43 ANDERSON & SONS, blacksmiths
45 Campbell, Miss S.
... Mitchell, Robert, confectioner
51 Edward, James, millworker
53 Phillips, Mrs G., confectioner
57 Mackie, James
83 Whitton, Thomas, confectioner
102 Blackscroft Mission Hall
100 Mill, Peter, carpenter
... M'Fee, Robert, labourer
48 Simpson, James, jute preparer
... Younger, George, joiner
... Elder, Thomas, seaman
36 Watson & Philip, motor engrs.

FRANCIS STREET.

STRATHMARTINE ROAD.

2 Christie, John, mechanic
... Simmie, Mrs Jane
... Alexander, David, frenchplshr.
... Dargie, Alfred, clerk
... Mottashaw, Jessie L., grocer
... Mottashaw, Wm. H., shoemkr.

FRASER STREET.

BRUCE STREET.

1 Rodger, John, confectioner
... Smith, James, cardriver
3 Lochrie, Wm. P., book-keeper
5 Slater, John M., bank clerk
7 Cameron, Mrs Henry, grocer
9 Butchart, David M., telegraphist
11 Kerr, John, lecturer

13 Stewart, Harry M., dentist
15 Talbot, Arthur H., clerk

FREDERICK STREET.

DOWNFIELD.

21 Esplin, James, foreman
23 Lamond, David, water inspector
Camperdown road here
27 Ramsay, Robert D., grocer
... Ramsay, Miss
29 M'Intosh, Misses A. and J.
31 Geekie, Robert D., manufactur.
33 Edwards, Alex. L., manager
35 Ramsay, John, compositor
37 Leisk, John, tailor
39 Anderson, Andrew, dairyman
41 Webster, Miss Grace
Americanmuir road here
43 Scott, Gavin, spirit merchant
... Brown, William, joiner
... Justice, Mrs Alexander
45 Thyne, James C., nurseryman
49 Ednie, Robert
51 Hamilton, Mrs
53 Smith, Miss
55 Sutherland, Charles A., news-agent
Cloan road here
57 Stirton, Thomas S.
56 Rogers, John Y. artificial manure manufacturer
Americanmuir road here
20 Ford, George, motor engineer
18 Ramsay, David, joiner
16 Sturrock, Robert K., engineer
14 Donnachie, And., potato dresr.
12 M'Dougall, David, spirit merchant
10 Stiven, William
6 Gass, Thomas, traveller
4 Kelly, John, confectioner
2 Anderson, David

FULLARTON STREET.

LOCHEE.

5 Elvin, John, lamplighter
7 Kennedy, Alexander, grocer
... Ferguson, Mrs Agnes, statnr.
9 Ness, Andrew, mechanic
... Mulliss, James, chauffeur
12 M'Laren, Mrs Jessie
... M'Phail, Daniel, labourer
10 Knight, Robert, bleacher
8 Carrigan, John, foreman
... Casey, Thomas, porter
6 Cowan, Thomas, labourer
... Donachie, Edward, railwayman
4 Davidson, Andrew, labourer

FYFFE'S LANE.

LOCHEE.

7 Wilkie, John, carpetprinter
9 Cochrane, Mrs William

FYFFE STREET.

POLEPARK ROAD.

1 Reilly, Mrs Jessie, grocer
3 Ferrier, James, carter
... Dailly, Miss Margaret
... Gilkison, David
... Haxton, John, engineer
Lawrence street here
10 Scott, John, & Son, joiners

GANNOCHIE TERRACE.

CARLOCHIE PLACE.

1 Cameron, Alexander
3 O'Hara, John, bank clerk
5 Brown, Geo. M., fish merchant
7 Carnegie, Wm. M., manager
9 Tasker, Miss Kate
11 Mould, Frederick A., artist
13 Taylor, Alexander, clerk
15 Stratton, Misses
19 Lindsay, Patrick, draughtsman
21 Dudman, Bernd. H., civil servt.
23 Whitton, A. G., hardware mer.
25 Legg, William C., shipmaster
27 Bird, Norman J., chart. account.
29 Mackerrell, Donald, plater
31 Fraser, David G., draughtsman
32 Rosine, Robert, shipwright
30 Macalister, John, boilermaker
28 Dove, Mrs Isabella
26 Lowson, John M., engineer
24 Mackie, Peter S., blacksmith
22 Donald, Mrs Nettie
20 Constable, James H., baker
18 M'Laren, William A., traveller
16 Dick, Winter F., stereotyper
14 Brown, James R., insur. agent
12 Elder, William, engineer
10 Donaldson, Glynn P., customs officer
8 Harmer, Mrs Mary
6 Milne, Cornelius, saddler
4 Cameron, Jas. G., insur. agent
... Cameron, W. M., music teacher
2 Robertson, Geo., farm servant

GARDNER STREET.

LOCHEE.

11 Cartmill, Mrs Ann, midwife
13 Mudie, John A.
... Mudie, Elsie K., teacher
15 Arthur, Mrs William
17 Robertson, Robert L., clerk

Gardner street—continued

19 Cummings, Gordon, pharmacist
21 Henderson, Wm., electrician
23 Wears, Thomas M., insur. agent
25 Spink, John M., compositor
27 Leslie, Robert, photo engraver
31 Buchan, Doug. A., printer
33 Dewar, Miss I. W., dressmaker
35 Watson, David S., engineer
37 Watterston, Jas., civil engnr.
Kilberry street here
39 Tait, Stanley, detective sergt.
41 Wilkie, James, bootmaker
43 Penny, Alexander, grocer
45 Hendry, Alex. P., frenchpolishr.
47 Paterson, Albert, shipwright
49 Cameron, Angus, compositor
51 Gilruth, Miss, milliner
53 Gordon, Thomas A., joiner
55 Tait, Alexander, joiner
57 Fettes, James, millmanager
68 Beedie, Mrs Williamina
... Geddes, Keith W., clerk
... Ahern, James, grocer
66 Robertson, Miss Helen
... Turnbull, Mrs Christina
... Robertson, George S., agent
... Lowdon, Miss Mary, draper
Kilberry street here
60 Smart, George, fitter
56 M'Intyre, John, labourer
46 Coupar, William, postman
44 Soutar, John, calenderworker
36 Dodds, David, labourer
32 Anton, William, mason
... Bell, Mrs Lily
... Lindsay, William, enginefitter
30 Martin, Mrs C. R., licsd. grocer
Campbell street here
28 Anton, George, baker
26 Fleming, George, clerk
... M'Dougall, Lawrence, foreman mechanic
... Scott, Archibald, bobbinturner
... M'Dougall, David, baker
24 Moon, David S., warehouseman
... Dalgleish, James, enginefitter
... Lyon, Mrs John
... Mackenzie, Alex. R., engineer
22 Pearson, James C., mechanic
... Paterson, W. B., plumber
... Ferguson, Mrs Jessie
... Cowie, James, restaurateur
... Pearson, Norman, dispatcher
20 Davidson, James F., baker
... Neish, Alexander, joiner
... Stevenson, Mrs Jean
... Beaton, Alexander, secretary
18 Gorton, Miss Jane, dressmaker
... Wilson, William B., foreman
... Campbell, John, blockcutter
... Kidd, Miss Lottie
... Jack, George, postman
... Middleton, George, cabinetmkr.
16 Carle, Alex. G., woodturner
... Farquharson, Miss Catherine
14 Mackie, Andrew W., inspector
... Millar, Thomas, salesman
... Dickinson, William
... Robertson, G. Nicoll, engineer
10 Fleming, David, motorman
... Fleming, James, joiner
... Rutherford, David, hairdresser
8 Fleming, David, jun., joiner
... Coull, Alex., housepainter
... Chalmers, Robert
... Douglas, James C., joiner
6 Morrison, Mrs Agnes
... Fairweather, Miss Ann
4 Matthew, Frederick, insur. agt.
... Grant, Mrs Mary
... Culross, John, mechanic
... Gunning, John, cardriver
2 Golden, James, rail. policeman
... Niven, John, grocer
... Paterson, Mrs Lizzie
... Wilkie, David, clerk
Lawside Convent

GARDNER'S LANE.

LOCHEE ROAD.

4 Dickson, Mrs William
... Cameron, James, gasfitter
... Wright, Mrs William
... Phillip, James H.
... Clark, Mrs Robert G.
... Fraser, Mrs J.
... Allan, Mrs Ann
... Sivewright, Robert, compositor
10 Donald, William, plumber

VIEWPARK COTTAGES

1 Proctor, Mrs David
2 Inglis, Mrs John P.
3 Whitton, David, fitter
4 Welsh, William

GARLAND PLACE.

BARRACK ROAD.

2 Nelson, Dr Noel
4 Westwood, Thomas
... Smith, Mrs T. Y.
... Murphy, Hugh
... Murphy, Misses, teachers
... Patterson, Arthur, musicteacher
... Patterson, David
... M'Nab, Robert C., joiner

6 Rodger, James, hacklemaker
... Carrie, J. K.
... Daw, Alfred R., traveller
... Lothian, Alexander, baker
... M'Intosh, Donald, foreman
... M'Gowan, Mrs James
... Miln, Mrs
... Macdonald, Ann
7 Ness, Miss Mary Y.
... MacLeod, Malcolm C., stationer
... Young, Mrs Mary, apartments
8 M'Ginness, John, draper
... Whyte, Mrs A. G.
... Munro, Mrs, baker
... Will, James G., traveller
... Will, Miss Christina F., nurse
... Will, Miss Bella, nurse
... Leask, Mrs
... Birse, Mrs
10 Scott, William L., draper
... Clark, Mrs
... Kimber, Mrs
... Kimber, Miss, music teacher
... Kimber, Miss Edith E., teacher of dancing
... Good, Henry, joiner
... Anderson, Robert R., engineer
... Shearer, Mrs H. F.
... Brown, Mrs A.
... Donaldson, John, frenchpolish'r
... Tulloch, William, fruiterer
12 Ramsay, George, collector
... Smith, James, mechanic
... M'Rither, D., jun., tinsmith
... Allan, Mrs D.
... Mackersie, Mrs John
... Mitchell, Alexander, fireman
... Wills, David
... Wills, Margaret, tobacconist
14 Sharp, James, tailor
... Maddick, James, engineer
... Lawrence, Arthur, joiner
... Staunton, John, warehouseman
... Mitchell, Charles J., clerk
... Forrester, Mrs
... Duncan, Mrs Elizabeth

DUDHOPE CASTLE AND PARK

Dudhope Museum—
Andrew Pattison, caretaker
Robert Hay, gardener
John Aimer, park attendt.
Mission to Adult Deaf & Dumb;
W. S. Wright, missioner
Dundee Royal Infirmary—
Dr Gibson, medical supt.
Wm. F. Ferguson, secretary
David Oswald, house steward
David H. Yule, chief porter

GELLATLY STREET.

SEAGATE.

9 Labour Exchange
13 Wallace, David, contractor
... Chalmers, George, contractor
19 Morris, John, motor-hirer
33 Fleming, Mrs, newsagent
35 Borzoni, Joseph, fish restaurant
37 Hutchison, William, painter
41 Barrie, William, trunkmaker
43 Connolly, Catherine, confectr.
49 Muir, George
... Surgenor, William J., tailor
... Weasenham, W. E., assist. insp.
... Pope, William, driller
51 St Vincent de Paul Society
53 Dunkeld Diocesan Catholic Insurance Soc.; Jas. Dolan, secy.
59 Salmond & Fleming, grocers
61 Campbell, T. W., hairdresser
63 Watson, James, & Co., Ltd., whisky merchants
... Baxter, C. R., & Co., Ltd., whisky merchants
... Gow & Ross, Ltd., whisky merchants
... M'Irvine, George, chauffeur
... Forrest, George, clothier
... Forbes, Mrs Alexander
... Auchterlonie, James, dealer
65 Easson, Miss M., tobacconist
64 Linay, F. Carter, res. director
58 Century Press, printers
52 M'Leod, Richard, butcher
50 Connolly, Cath., confectioner
... Finlayson, William, slater
... Howden, Thos., Ltd., egg mers.
... Fleming, James, butcher
48 Edwards, Margaret, grocer
44 M'Intosh, William, spiritdealer
34 Lang, Charles J., produce merchant
24 Milne, John, & Son, wholesale grocers
20 Bowden, J. & J., egg merchts.
18 Smith, R. B., house proprietor
16 Philp, Andrew, produce merchant
14 National Union of Seamen; P. Davidson, secretary
12 Gannon, James, boot repairer
... Petrie, David, fishmonger
10 Parazone Co., Ltd.
8 Agency Supply Co.
6 Anderson, D. H., spiritdealer
4 Marra, John, engineman
... Robbie, Wm., foreman carter
2 Styles, John R., spirit mercht.

GEORGE STREET—North.

MAXWELLTOWN.

3 Cook, Thomas, boot repairer
5 Taylor, Mrs Mary
9 Muirhead, Mrs Jessie
11 Will & Co., wholesale egg merchants
... Rodger, A. N. & Co., jute goods merchants
13 Lavery, Thos., furniture dealer
15 Jackson, J. M., cycle agent
... Muirhead, Thomas, broker
17 Clark, William P., baker
19 Stewart, Harry, fruiterer
James street here
25 Maxwelltown Works; J. & A. D. Grimond, Ltd., manufs.
46 Fyffe, Miss Helen, hardware merchant
44 Tortolani, Ernest, confectioner
42 Thompson, David, baker
... Dickson, Alex., machineman
40 Beat, David M., clerk
... Galloway, William, tailor
36 Sutherland, David W., boiler-coverer
34 Miller, Thomas, puddingmaker
32 Law, D. & G., slaters
30 Carmichael, Jas., coal merchant
Caldrum street here
28 Pryde, Miss Bertha
... Sives, Archibald, confectioner
... Taylor, James, cabinetmaker
26 Day Nursery; Miss H. Chapman, matron
6 Carstairs, Margaret, dressmkr.
... Braid, George, baker
... M'Nab, Robert, bleacher
... Pandrich, John, clerk
... Beattie, Alex., lamplighter
2 Curr, John M., baker
... Davie, James R., dentist
... Fleming, Robt., factory overseer
... Simpson, John, baker
... Dickson, Miss E.

GEORGE STREET—South.

FOREBANK.

3 Phin, Miss L.
... Dalrymple, Robert J., brigadier, S.A.
5 Fernie, William H., engineer
7 Sarl, Mrs Walter
9 Fisher, Stephen G., joiner
11 Grieve, Robert, works mangr.
... Craig, Margaret T., draper
Wellington street here
23 Mitchell, John, postman
27 Laing, John, dyeworker
... Shaw, John, confectioner
29 Millar, Mrs James
20 Martin, Mrs William
16 Charles, George, ironturner
10 Crawford, Mrs Janet
... Nicoll, David
... Wilson, Peter, calendr. foremn.
... M'Lagan, Mrs Charles
... Miller, James, ironturner
... Smith, Alexander
South Ellen street here
Wellington street here
4 Lawrence, William, chauffeur
... Young, James, milloverseer
... Mitchell, David, salesman
2 Crighton, John, newsagent

GIBB'S LANE.

LOCHEE.

1 Carr, John N., clerk
... Hamilton, Stewart, joiner
... Cameron, Mrs Agnes
... Samson, James C., spirit merch.
3 Aitken, Alex. Y., draper's asst.
... Sadler, William, gardener
... Marshall, David, gasfitter
... M'Laren, Miss Jessie J.
... Brown, Charles, engineer
... Anderson, Mrs Elizabeth
13 Graham, William, sen., mason
... Barrie, George, joiner
... Reid, John A., engineer
15 Murray, Mrs J. R., house proptr.
... Hopkins, T. W., mechanic
... Morgan, Miss L., retd. teacher
... Low, Mrs Elizabeth
... Martin, David, fishmonger
... M'Donald, Wm., tailor's cutter
14 Johnston, John, stationer
12 Ramsay, Robert, housefactor
10 Moon, John
2 St Mary's R.C. Boys' School; John M'Donald, headmaster

GILLBURN ROAD.

DOWNFIELD.

6 Ramsay, William P.
7 Cassie, James H., overseer
8 Lumsden, Annie O.
... Kinnison, Mrs M.
9 Morrison, Andrew, draper
10 Sherwood, Joseph, manager
11 Baxter, George, butcher
12 Greenhill, James D., chemist

GLAMIS DRIVE.

GLAMIS ROAD.

1 Pride, Alexander
3 Pirie, Mrs George A.
5 Redmyre—
Douglass A. Mortimer, solicitor
7 Couper, Mrs C. H.
9 Thomson, William F., clerk
Hillside road here
13 Greystones—
H. Hodgson Garrett
15 Ames, William M., manager
... Ames, Dr Dorothy H. M.
17 Hall, Mrs Joanna, spiritdealer
21 Scott, James, optician
34 Nicoll, A., dairykeeper
Hazel drive here
12 Westgate—Alf. W. Kennedy, insurance secretary
10 Whyte, Mrs J. Mackie
8 Millar, Alexander T.
6 Valentine, Easton S., ret. tchr.
... Dobson, Mrs Geo. B., cert. nurse
4 Malcolm, Adam, housefurnisher

GLAMIS ROAD.

PERTH ROAD.

3 Duncraig—
Mrs T. Couper
Alexander Purdie, gardener
5 Draffen, William Stirling
7 Stobie, George, fruiterer
... Stobie, Andrew, fruiterer
9 The Bungalow—
Mrs Frances Mackenzie
11 Cliftonbank—
Mrs James Fearns
Blackness road here
21 Fulton, Professor Angus R.
23 Rheidorrach—
T. G. A. Miller, insur. mngr.
25 Westlyn—
Alfred M. Clark, fruit mercht.
29 Lyndene—John Clark
31 Dundas, James, traveller
Elliot road here
30 Bisset, Thomas
26 Smith, James L.
Glamis drive here
20 Craighall—
William W. Wilson, merchant
18 Gowriecote—
John M'Gill, draper

GLAMIS STREET.

MAIN STREET.

1 Sharp, Hugh, spirit merchant
3 Dalgety, John, coal merchant
5 Douglas, Wm., licensed broker
7 Stewart, Jessie, grocer
9 Page, Mary, weaver
11 Towns, Charles, labourer
13 Smith, John, machineman
15 Cathro, Mrs Agnes
... Crockett, Robert, watchmaker
17 Baxter, Mrs James
19 Ramsay, John, milloverseer
... Farnie, Fred, shoemaker
21 Mackay, John C. H., P.O. wrkr.

GLEBE STREET.

LILYBANK ROAD.

1 Belli, Primo, fish restaurateur
3 Lilburn, James, sawyer
... Dakers, James
... Gray, George, labourer
... Wilson, David, carpenter
5 Macdonald, Donald, plater
... Stewart, John, machineman
Watson street here
7 Guthrie, John, scavenger
9 Sheach, Frank, carter
11 Brown, Colin, riveter
13 Gorrie, Miss C.
15 Marshall, Arthur W., tenter
17 Cunningham, James, secretary
14 Molinari, A., tinsmith
12 Watt, Alexander Y., joiner
10 Burnett, William, labourer
... Moncrieff, Robt., slaughterman
Watson street here
8 Dundee Eastern Co-op. Soc., Ld.
4 Conlin, Thomas, labourer

GLENAGNES ROAD.

BLACKNESS ROAD.

1 Baxter, Thomas, janitor
15 Clapperton, Mrs Robert, dairy
32 Chasser, Edward, spirit merch.
30 Robertson, A. F., manufacturer
28 Carrie, David, painter
26 Rennie, Keith, plumber
24 Beats, George P., chauffeur
22 Soutar, Victor G., traveller
20 Knight, Miss Jessie
18 Batchelor, James, butcher
16 MacFarlane, Alexander, clerk
14 Michie, Ethel
12 Lonie, Margaret
10 Whyte, Misses R. and E.
8 Thirde, Robert M., clerk of wrks.
6 Weddell, James H., spirit mer.
4A M'Phie, John, surveyor
4 Allan, James M., traveller
2A Anderson, Henry, fish mercht.
... Landsburgh, William, grocer

Glenagnes road—continued

2A Clark, George, chauffeur
... Hillocks, Burton C.
... Bell, Miss E. L., bookseller
... Jenkins, Fred, messenger
2 Brady, Patrick, grocer
... Vaughan, John, warehouseman
... Third, Wilhelmina, milliner
... Robertson, Jas., enginedriver
... Munro, Misses M. and J.
... Donaldson, Marion

GLENCLOVA TERRACE.

STRATHMORE AVENUE.

1 Gegan, John R., tobacconist
3 M'Lean, John, grocer
7 Beat, George S.
9 Taylor, David K., overseer
11 Barnes, George M., foreman
13 M'Donald, Robert G., checker
15 Cundall, Wilfrid, lino. operator
17 MacKenzie, Mrs Mary
19 Troy, Timothy, civil servant
23 Clow, Miss Annabella
25 Wilkie, Walter, insur. agent
27 Neilson, Walter, clerk
29 Purves, William S., stereotyper
31 Whitton, David P.
33 Brand, John W., machineman
35 Smith, Miss Jane, teacher
36 Farquharson, George, builder
34 Sparks, Alexander P., printer
32 Ford, Joseph, grocer
26 Millar, Alexander, manager
22 Kidd, James, engineer
20 Warden, I., certified nurse
18 Doig, Samuel S., stationer
14 Campbell, Miss M. Munro, ladies' hairdresser
12 Auld, Walter J., lino. operator
10 Kinloch, George, bootmaker
8 Gibson, Nicol, baker
6 Donechy, Mrs Mary
4 Warden, James, fitter
2 Ross, Sinclair, hairdresser

GLENESK AVENUE.

LOONS ROAD.

1 M'Leish, Wm., police sergeant
3 Calligan, Thomas, sackdealer
5 Allan, John, policeman
7 Duffy, Miss R., confectioner
9 Wilkie, Mrs K.
11 Crow, Robert
13 Easson, Robert, coaldealer
15 Stark, John E., grocer
17 Kinloch, Andrew, engineer
19 Penny, James, clerk
21 Robertson, Robt. C., com. agent
25 Urquhart, Jas. W., insur. agt.
29 Morrison, William R., overseer
31 Cathro, William A.
33 Watson, Robert, insur. agent
35 Christie, Jas. A., police const.
Glenisla terrace here
37 Duff, Norman P., traveller
39 Murison, Frank, joiner
41 Putt, W. F., shipmaster
43 M'Leish, David L., optician
45 Donald, Fred, car conductor
47 Duncan, Mrs William
49 Swan, John, baker
51 Irvine, John, electrical engineer
53 Sim, James, tramdriver
57 Hackney, Charles, baker
59 Scott, Alexander, insur. agent
61 Hood, Levi D., warehouseman
63 Christie, Wm., yard foreman
65 Whyte, James, railway clerk
67 Watt, Stuart R., joiner
69 Irons, David, tenter
71 Chisholm, William
96 M'Caffrey, Miss Bridget
94 Redpath, James, hairdresser
92 M'Walter, John, joiner
90 Landsburgh, David, grocer
88 Finlay, John, clerk
86 Thomas, Albert, clerk
84 Soave, Luigi, confectioner
82 Yule, James, clerk
80 Petrie, Harold, clerk
78 Keith, William, goods checker
76 Dickson, James F., clothier
74 Duncan, Norman, telep. engnr.
72 Richardson, Dvd., sanit. insptr.
70 Jackson, William C., clerk
68 Philip, John, engineer
66 Cairncross, John, teacher
64 Watson, Thomas, clerk
62 Gray, Edward, clerk
60 M'Lean, David K , tenter
58 Cameron, J. M., stationmaster
56 Glass, David, bobbinmaker
54 Forbes, Edward, house steward
52 M'Intosh, Alfred J. D.
50 Tyrie, John, patternmaker
48 Kennedy, John W., cablejointer
46 Ross, William F., clerk
44 Walker, John, hairdresser
42 Roberts, James S., manager
40 Peebles, Peter, gasfitter
38 Noddell. Mrs Mary
36 Roger, Wm. P., calenderworkr.
34 Donaldson, George, clerk
32 Bird, Mrs Matilda
28 Stewart, Robert, patternmaker

26 Fisher, Charles M., clerk
24 Bullions, Wm. A., photographr.
22 Mason, John M.
20 M'Kay, George, chauffeur
18 Beadie, Alexander, postman
16 Elvin, Thomas A., inspector
14 Christie, Alexander, collector
10 Robb, Joseph, teacher
8 Whitton, Mrs Jessie
6 Ramsay, Mrs Allan
4 Cuthill, And. H., assist. mangr.
2 Mann, Mrs L., newsagent

GLENISLA TERRACE.

ALPIN ROAD.

1 Lamont, Robert, gasfitter
3 Watson, Allan, plumber
5 Wyllie, Peter, printer
7 Sim, Richard
6 Stewart, George, traveller
4 Langlands, Mark, printer
2 Reid, Stewart, clerk

GLENMARKIE TERRACE.

STRATHMORE AVENUE.

1 Donaldson, Rachel W., cashier
3 Laurie, William C., teacher
5 Jack, George B., civil servant
7 Leishman, William, overseer
9 Geddes, David, traveller
11 Massie, James, traveller
13 Milne, Henry C., traveller
15 Hayward, Harold, traveller
17 Kelly, James, foreman
19 Colville, Miss, teacher of music
21 Robb, James, confectioner
23 Kidd, Alexander, clerk
25 Henderson, Francis, policeman
27 Finlayson, John L., foreman
29 Robertson, David M., clerk
31 Winton, Robert, draper
33 Winton, John, draper
35 Galloway, Peter L., storekpr.
37 Brown, George, collector
41 Lowden, James N., stereotyper
Glenogil avenue here
45 Brown, William, insurance agt.
47 Dick, William, butcher
49 Henderson, Robert B., motor engineer
51 Warden, George M., foreman
53 Stewart, Alexander
55 Guy, James, traveller
57 Fergus, William C., watchmkr.
61 Hill, William, electrician
63 Williamson, Jas., ironmonger
65 Marshall, John, book-keeper
67 Macdonald, J. M. B., clerk
69 Williamson, A. G., draper
71 Bell, George B., dispatcher
73 Scott, William, P.O. sorter
75 Mitchell, William W., clerk
77 Sandison, James, ironturner
79 Scott, Donald, salesman
81 Dunlop, George C.
83 Burnett, W. S., baker
85 Watson, John, assist. manager
87 M'Craw, Ernest, clerk
89 Kennedy, Charles, hairdresser
91 Reid, William R., grocer
93 Scott, Miss Annie
95 Nicol, James, ironmonger
97 Rae, George A., compositor
99 Donnelly, Alex., engineer
101 Flight, David D., lino. operator
103 Scrimgeour, Robt. P., storekpr.
105 M'Cowan, James, clerk
107 Dunn, Edward, insur. agent
108 Marr, Mrs Georgina
106 Dunn, Mrs Isabella
104 Wilson, Miss Isabella
102 Duncan, William C., traveller
100 Auld, William A., clerk
198 Low, Mrs Eliza
96 Fulton, William, lino. operator
94 M'Donald, George, salesman
92 Gray, Thomas, butcher
90 Paterson, George W., clerk
88 Doig, Owen, insurance agent
86 Bisset, George R., cashier
84 Sturrock, Mrs Catherine
82 Marshall, David G., traveller
80 Mosgrove, Thomas, baker
78 M'Cormick, R. M., P.O. sorter
76 Rooke, Mrs James
74 Fraser, John M., journalist
72 Wilson, David, mechanic
70 Drysdale, Wm., jun., butcher
68 Butchart, William
66 Smith, A. C., representative
64 Stalker, J. Victor, journalist
62 Green, Percy, hairdresser
60 Kidd, Mrs Marion
58 Anderson, Mrs
56 Gardner, David M., salesman
Glenogil avenue here
52 Brown, David P., clerk
50 Porter, Charles, engineer
48 Patterson, James D., inspector
46 Thomson, Peter, joiner
44 Rodger, David, chauffeur
42 Jeffrey, John, architect
40 Gilbert, Robert, clerk
38 Kennedy, William, clerk
36 Boyd, John B., shopwalker
34 Clark, Thos. R., linotype optr.

Glenmarkie terrace—continued

32 Smith, Alexander, clerk
30 Thomson, Mrs Jane
28 Moore, David, clerk
26 Prescott, Mrs Jean
24 Baxter, Alexander, baker
22 Townsend, Jas. H., book-kpr.
18 Burnett, Thomas, mechanic
16 MacInnes, John, policeman
14 Cargill, Mrs J. A.
... Cargill, Miss, manageress
12 Beat, David, police constable
10 Carmichael, Alex., salesman
8 Ogilvie, James, restaurateur
6 Chirnside, James, overseer
4 Robbie, Wm. R., ironturner
2 Peebles, R. A., dentist

GLENMOY AVENUE.

JOHNSTON AVENUE.

1 Brown, Charles G., chauffeur
3 Lindsay, George S., salesman
Glenmarkie terrace here
5 Landsman, Robert, clerk
7 Lawson, James E., teacher
9 Hannah, James, tramway insp.
11 M'Cann, Mrs
15 Steele, William, jun., builder
17 Davidson, William, clerk
19 Boyd, Stewart A., engineer
21 Rae, Mrs Jemima
23 Jolly, Jas. K., representative
25 Crichton, David, engineer
27 Smith, David
29 Peter, Alexander
31 M'Intosh, Alex. S., police sergt.
33 Martin, John, clerk
35 Leishman, John S., manager
37 Munro, James F., cashier
39 Boath, William, overseer
40 Stewart, Charles, clerk
38 Peebles, William R.
36 Moncur, George, clerk
34 Steele, Robert, builder
32 Small, Alex., assist. librarian
30 Simpson, David H., clerk
28 Fitzgerald, John
26 Adamson, David, civil servant
22 Cant, Thomas P. B., bank teller
20 Johnston, Robert, compositor
18 Forrester, Mrs G., spirit merch.
16 Donald, Alex. C., newspaper despatcher
12 Hutton, James, joiner
10 Sutherland, Ian C., chemist
8 M'Laggan, Alex., attendant
6 Macdonald, John, traveller
4 Lamb, George B., clerk
2 Neill, Daniel C., civil servant

GLENOGIL AVENUE.

JOHNSTON AVENUE.

3 Sharp, William G., caretaker
Glenmarkie terrace here
5 Smith, David, boilermaker
7 Craig, Robt. E., telep. linesman
9 Macdonald, Mrs Isabella
11 Haggart, James, factoryworker
Glenclova terrace here
13 Sweetman, Alfred E., assur. agt.
15 Kinnear, Clarence, joiner
19 Grafton, David, pilot
44 M'Naughton, Harry, traveller
42 Petrie, Geo., linotype operator
38 Scott, Alexander Doig, clerk
36 Ogilvy, David
34 Harris, William, cashier
32 Hill, Edward, foreman
30 Alexander, Stewart, constable
28 Farquharson, Mrs Alexina
24 Taylor, Alexander A., clerk
22 M'Lennan, George T., chauffeur
20 Ferguson, Robt., sanitary insp.
18 Conway, James, civil servant
16 Webster, John, tenter
14 Brien, Andrew, inspector, P.O.
12 Tevendale, Robert, upholsterer
10 Stirling, John, painter
8 Robertson, George, cashier
Glenmarkie terrace here
6 M'Donald, John W., clerk
4 Hutcheson, David T., clerk
2 Bruce, William C., seedsman

GLENPROSEN TERRACE.

STRATHMORE AVENUE.

1 Anderson, George S., clerk
3 Rae, Edward, millmanager
5 Rollo, James S., clerk
13 Dott, George F., engineer
15 Hume, James, tailor
17 Shepherd, James, foreman
19 Anderson, Hugh M., mechanic
21 Gordon, Ninian R. J., etcher
23 White, Albert, mechanic
25 Graham, James M., fruit mer.
29 Cairnie, Harry R., engraver
31 Lloyd, John M., hairdresser
35 Harris, John, secretary
37 Reid, James, linotype operator
39 Scully, George, baker
41 Caird, Ernest, grocer
45 Kenny, Frank, cutter
47 Davidson, William, artist
49 Duff, Albert J., traveller

51 Forsyth, Mrs Georgina
53 Robertson, Wm., cycle agent
40 Preston, Thomas, bookseller
... Preston, Thomas, jun., printer
38 Connelly, Peter, switchboard attendant
34 Scott, William, miller
32 Reid, John B., traveller
30 Cairnie, James, mechanic
Glenogil avenue here
Glenprosen terrace here
28 Donald, George, plumber
26 Cochrane, William G., linotype mechanic
22 Kelly, Robert, bank clerk
20 Wilson, George, secretary
16 Robertson, Miss Susan, teacher
14 Winchester, Mary
12 Taylor, Gabriel K., police sergt.
10 M'Kenzie, John, slater
8 Baird, Robert, foreman
6 Yeaman, Arthur S., manager
4 Wilson, William A., butcher
2 Massie, George C.

GODFREY STREET.

BARNHILL.

1 Small, W. F., solicitor
10 Waters, Miss C.
8 Adamson, R. B., customs officer
6 Ponsford, Stephen, electrician

GORDON STREET

BARNHILL.

1 Birrell, Mrs Andrew
3 Purvis, John M., art teacher
... Nicoll, James
7 Alexander, Cecil, oil merchant
9 Godfrey, Miss
11 Smith, James, carter
13 Napier, Colin, gardener
15 Milne, James
17 Gray, Alexander, butcher
19 Falconer, Robert B., cashier
21 Kennedy, Richard, tobacconist
23 Kennedy, Misses
25 Kennedy, James, commercial traveller

GORDON STREET.

LOCHEE.

1 Burgess, Mrs Mary
5 M'Kinnon, Arthur
Coupar street here
7 Taylor, A., coaldealer
19 Adie, David, engineer

GOWRIE STREET.

BLACKNESS AVENUE.

1 Kermack, Miss Janet
... Law, James L., tailor's cutter
... Nicol, William
... Skinner, Louis, dentist
... Tilley, Alexander, grocer
... Lee, Betty, gown specialist
... Candow, Reginald, salesman
3 M'Burney, Benjamin K., tailor
... Stewart, Mrs Jessie
... Green, Louis, stationer
... Lindsay, G. H., clerk
... Mitchell, Mrs Catherine
... Lindsay, Mrs Marion, midwife
... Coutts, Robert, painter
... Leitch, John, merchant
Gowrie Street Garage—
Wm. E. Campbell, motor engr.
4 Minto, William, grocer
... Milne, Mrs Clementina
... Gourlay, Mrs James
... Christie, Alexander
... Oswald, Miss Janet
... Paton, Mrs William B.
... Crow, Mrs Jessie, confectioner
... Fox, David C., bank clerk
2 Roberts, Alexander

GRAHAM PLACE.

PRINCES STREET.

1 Brown, Thomas, baker
... Duncan, David, seaman
... Robertson, Mrs
3 Carmichael, Peter, joiner
5 Norrie, James, clerk
... Mitchell, Mrs David
... Mathieson, James, plater
... Smith, David, engineer
... Bartlett, Charles, motordriver
... Scott, William, shoemaker
... Jarvis, William, riveter
7 Smith, Mrs
9 Smith, James, shipwright
... Whyte, Mrs
... Dewar, Peter, shipplater
... Soutar, A., newsagent
... Young, Mrs Catherine
11 M'Donald, John, boilermaker
... Love, David, plumber
... M'Kay, Charles, overseer
... Roy, Miss Agnes
14 Frail, Andrew, calenderworker
12 Middleton, John, labourer
10 Andrews, John, settdresser
8 Gerrard, Mrs Marjory
... Murray, James, riveter
... Devine, Sam., insurance agent

Graham place—continued

6 Kinloch, Mrs Maria
4 M'Ginnes, Charles
2 Esposito, Nicolas, confectioner
... Butchart, Mrs James
... Anastasio, Guiseppe, restaurtr.
... Smillie, Charles, clerk
... Wilson, Mrs Annie
... Smith, Robert W.
... Lochrie, John, shipplater

GRAHAM STREET.

CLEPINGTON ROAD.

1 Christison, James P., supt.
3 M'Intyre, Hugh, caretaker
Douglas Foundry; Thomas Russell & Son, engineers
Clarkson & Co. (Glasgow), Ltd., motor spirit agents
Anderson, A., motorhirer
Alexander, Walter, & Sons, Ld., omnibus proprietors
11A Danskin, Mrs Isabella, grocer
15 Watson, John, stationer
Woodside terrace here
25 Sturrock, George H.
27 Smith, Joseph M., grocer
29 Smith, David
31 King, William, joiner
Woodlands terrace here
33 Ormond, Christina
35 Reid, David, police constable
Kingsway here
M.S.W. Recreation Grounds
Gill, Herbt. John, chairmaker
Dickson, Geo., motor engineer
Rosslyn—Mrs Annie Dickson
8 Dryden, James, hacklemaker
... Dryden, James U., coal merchant
4A Macpherson, C., police sergeant
4 Hodge, James, joiner
... Kydd, James, cardriver
... Mitchell, Harry, sorting clerk
... Robertson, Myles, dispatcher
... Sellars, Mrs George
... Bain, John W., foreman
... M'Cutcheon, Robert, foreman
... Petrie, Mollison, salesman
2 Henderson, James, painter
... Donaldson, Isaac
... Richardson, Andrew, plumber
... Gordon, James, moulder
... Smith, James, caretaker
... Mackay, Harry I., taxihirer
... Robertson, James, joiner
... Fyfe, Allan B., engineer

GRAY'S LANE.

LOCHEE.

1 Rialto Cinema; A. E. Binnall & Sons, proprietors
5 Ferguson, Alexander, grinder
7 Lynch, John, jute foreman
15 Webster, Robert, dairyman
21 M'Mahon, Bernard, contractor
10 Sorley, Ebenezer, joiner
8 M'Kenzie, Bartlet, porter
... Gray, Miss L., newsagent
6 Comb, David A., joiner
... Gow, James, clerk
... Sword, Mrs David
... Sword, David, butcher
... Stewart, Chas., patternmaker
... Livingstone, Wm., linotypist
4 Adams, Thomas, collector
... Comb, Miss Christina
... Thomson, John, railwayman
... M'Dougall, Mrs David
... Kellie, Thomas, engineer

GRAY STREET.

BROUGHTY FERRY

1 Ferrier, William, pilot
... Stirling, N. M.
3 Frew, John
5 Morton, John, com. traveller
... Morton, John, jun., accountant
... Duncan, Alexander
... Ingram, Jas. G., bakery mngr.
... Stewart, Mrs William
... Paton, Alexander, compositor
... Adam, C. A., clerk
11 Gilchrist, Miss
... Carr, Mrs Jane
... Tod, Miss Agnes, teacher
... Gall, John M., tobacconist
... M'Cabe, James, hairdresser
17 Smith, Louis, motordriver
27 Leo, Mrs Rose, licensed victulr.
King street here
29 Scotch Fish Restaurant
31 Salvation Army Hall
33 Mason, Miss B. H., draper
37 M'Cabe, James, hairdresser
39 Potter, Thomas, confectioner
43 Ingram, J. R., baker
51 Jolly's Hotel; D. M. Smith, proprietor
53 Ross, James S., bookseller
55 M'Walter, Robert, butcher
57 Hunter, Frank, jun., grocer
Long lane here
63 Petrie, Alexander F., grocer
65 Downie, Mrs W., florist
67 Ramsay, Walter, fishmonger

69 Martin, Mrs Ann
... Bro'ty Ferry Liberal Association
... Angus, John, poulterer
... Skinner, William, chemist
... Skinner, Miss Kate
... Sutherland, Hector, gardener
... Gray, Dora
... Dick, Miss Julia
... Ramsay, Alexander, fishmonger
... Gray, William R., bootmaker
71 Crichton, Mrs M. G., butcher
73 Birrell, Limited, confectioners
75 Neilson, J. & B., fruiterers
77 Camerons (Dundee), Ltd., fishmongers
79 Stewart, J. S., butcher
81 Neilson, James, fruiterer
... Gray, George
85 Goodfellow & Steven, bakers
87 Jolly, C. S., chemist
89 North of Scotland Bank, Ltd.; John G. M. Ferguson, agent
Brook street here
99 Pow, James, fish merchant
101 Gray, David, stationer
103 Coutts, John T. A., ironmonger
107 Petrie, Mrs M. F., confectioner
Broughty Ferry Station—
Alex. Morris, stationmaster
John Menzies & Co., Ltd., bookstall
Queen street here
167 Air, Mrs E.
Queen street here
136 Stevenson Bros. (Dundee), Ltd., dyers
134 Macdonald, John F., tobacconist
132 Taylor Brothers, coal merchts.; James S. Greig, agent
130 Martin, T., confectioner
128 D'dee Pasteurised Milk Co., Ld.
126 Findlay, William, taxi-hirer
... Orr, Charles, joiner
... Neill, James A., club steward
124 Grieve, Mrs Thomas
... Kennedy, Mrs Elizabeth
122 Robertson, H. B., chemist
120 Pullars of Perth, dyers
110 Victoria Stables Garage—
James Simpson (Broughty), Ltd., motorhirers
108 Longair, Robert, carrier
... Swankie, James, teacher
... Wilson, James, waiter
104 Allan, James M., engineer
102 M'Donald, Annie
... Ogilvie, Mrs David
102 Mitchell, Mrs Catherine
100 Halcro, Lettice, photographer
98 Manderson, John M., tobac'nist
96 Pow, James, fish merchant
... Jump, William, poultrykeeper
94 Bruce, Robert M., tailor
Brook street here
86 Whyte, James S., hatter
82 Peebles Brothers, Ltd., grocers
78 Grieve, Thomas, tobacconist
76 Lowson, Charles C., bootmaker
74 Main, William, joiner
... Stalker, David A.
... Hendry, Mrs George
... Lorimer, Mrs Margaret
... Cameron, George, porter
... Taylor, Miss Mary
... Sturrock, George, engineer
... Knowles, John, motormechanic
72 Donald & Strachan, milliners
68 Lipton Ltd., provision merchts.
66 Perrozzi, A., confectioner
64 Lowson, Miss, jeweller
62 Steven & Dron, Ltd., bakers
60 Comrie, Mrs Annabella, cooked meat maker
58 Gall, J. M., wholesale tobacnist.
56 Lundin, Mrs Helen, art worker
Long lane here
52 Webster, Mrs A., spirit mer.
50 Ross, Louie, confectioner
44 Broughty Ferry Picture House; George A. Greig, proprietor
40 Livingston, Mrs E. R., restaurtr.
... Livingston, J. M., caterer
38 Good Templar Hall
34 Longair, George, carrier
32 Robertson, Mrs Helen, newsagent
King street here
20 Scofield, Charles, hairdresser
... Barclay, Mrs Barbara
8 Scofield, Mrs Marjorie

GRAY STREET.

LOCHEE.

29 Mudie, William B., butcher
... Mudie, Miss B., butcher
45 Mudie, John, grocer
59A Fenwick, William, dairyman
62 Aitken, Misses J. and C.
60 M'Kenna, James, millforeman
48 Henderson, Violet, dressmaker
Wellgrove street here
Reid's lane here
18 Victoria Spinning Co., Ltd., manufacturers

GREENDYKES ROAD.

CRAIGIE AVENUE.

1 Taylor, Geo. N., customs officer
3 Christie, John W., retd. teacher
5 M'Leod, John, chauffeur
7 Lumsden, Thomas, salesman
Noran avenue here
9 Crawford, Robert, signalman
11 Sinclair, Colin C., motor salesman
15 Ritchie, John, marine engineer
17 Taylor, Charles S., engineer
19 Michie, David, clerk
Carlochie place here
Craigie avenue here
Carlochie place here
27 Bone, Clarence, traveller
29 Ward, Frank, assurance agent
31 Stewart, Stewart H., storekpr.
33 Fisher, Miss, teacher
Balgavies avenue here
Arbroath road here
80 Macfarlane, Charles W., chemist
78 Clow, James K., clerk
76 Adamson, John S., joiner
74 Johnston, Jas., harbour porter
72 Grandison, Mrs
70 M'Intyre, Andrew, teacher
68 Buchan, Alexander V., clerk
66 Mechan, William R., artist
64 Allan Mrs
62 Matthew, Fred. M., salesman
60 Donaldson, Charles, jun., ship's officer
58 Stewart, John, shipmaster
56 Anderson, James, confectioner
54 Duncan, Mrs Esther
50 MacLeod, Miss B., secretary
Balgavies avenue here
48 M'Laren, Mrs Robert
46 Miller, Malcolm D., tilelayer
44 Spence, George A., clerk
42 Lawson, William R., grocer
40 Paterson, Joseph, clerk
38 Gow, George H., shipmaster
34 M'Donald, E. J., clerk
Carlochie place here
Craigie avenue here
Carlochie place here
26 Smith, Peter, traveller
24 Smith, William, barman
20 Beagin, Felix J.
18 Meek, Alex., harbour porter
Noran avenue here
East Haddon road here
8 Gillanders, William, electrical engineer
6 Thomson, Allan, foreman
4 Spalding, Mrs
2 Robertson, Peter, assistant chief constable

GREENFIELD PLACE.

PERTH ROAD.

1 Houston, Robert, electrician
3 M'Lennan, Miss Jessie
... Brown, William
5 Gray, Mrs J. Scott
7 Morrison, William
8 Winton, Thomas, wood mer.
6 Hamilton, Victor, cinema mgr.

GROVE ROAD.

WEST FERRY.

1 Ireland, D. F., millfurnisher
3 Lindsay, Mrs Bertha E.
5 Kemp, Mrs J.
7 Sivewright, Rev. A. G. B.
9 Crystal, J. P., merchant
11 Birrell, William D., cashier
13 Cox, William H., stationer
... Cox, Mrs Minnie
15 Phillip, Charles, teacher
17 Kay, Miss G. H., music tchr.
19 Brown, Richard
21 Kidd, Mrs Thomas
... Melville, Miss Harriet
23 Smylie, John, piecewrk. counter
25 Watson, Harry R.
27 Anderson, Andrew, engineer
29 Mann, Miss Isa E. I.
31 Smith, Alexander, clerk
33 Robertson, Mrs John
... Ritchie, Mrs Margaret
35 Miller, Miss
37 Guild, Mrs Helen
39 Jagger, Charles, coal merchant
41 Tragheim, Alfred, chef
43 Westlea—
Robert Kellie, engineer
Albany road here
47 Jolly, Alexander, gardener
49 Bald, Miss Sophia
Strathern road here
78 Brown, William, gardener
76 Moyness—Robert B. Laird
72 Edgar, Peter, chauffeur
70 Lowson, David
... Stewart, William
68 Lowden, A. Laing, journalist
66 Wilson, Miss Jane
... Wilson, William M'G.
64 Thomson, Mrs T. O.
... Thomson, Misses, dressmakers
62 Welsh, Mrs Margaret
60 Crichton, Mrs M. G.

58 Bell, Miss Katherine
... Elder, Alan G., engineer
56 Adams, Jeannie
54 Roberts, John E., civil engnr.
52 Watson, Allan, organbuilder
50 Patterson, Edmund C., clerk
48 Scott, Miss Jean H.
46 More, Robert, bank teller
44 Simpson, Alex. M., insur. insp.
42 Baird, Mrs Vaness C.
40 Kidd, J. L., shipbroker
38 Steel, Miss M. D., teacher
36 Stone, Mrs
34 Martin, Miss Mary H.
32 Cuthbert, Robert, clerk
30 Turnbull, John A., secretary
28 Stewart, Mrs A. M.
26 Lorimer, Mrs
24 Sturrock, Archibald W.
14 Milne, John M'Lauchlan, artist
12 Howison, George, banker
... Cooper, Misses
10 Barron, Stuart O., architect
8 Nicol, Robert, headmaster
6 Yule, Charles
4 M'Gill, Robert, solicitor
2 Dickinson, Robert J.

GROVE ROAD—North.

WEST FERRY.

1 Fleming, Mrs R. P.
3 Chalmers, Wm., bootmaker
5 Shepherd, Mrs Mary B.
7 Thomson, John T.
9 Smail, Mrs Isabella
16 Westridge –
Mrs Isabella Jobson
... Fyvie, Mrs Rachel
14 M'Intosh, Robert, chauffeur
12 Wilson, Henry J., gardener
10 Duncan, George B., editor
8 Ferguson, Mrs Marie E.
6 Jack, Robert, headmaster
2 Duntulm—
Alex. N. Wighton, manufactr.

GROVE STREET.

SPRINGHILL.

2 Duncan, George, joiner
... M'Donald, Hugh, baker
... Keith, Mrs
8 Scott, James, baker
... Horribine, Mrs
12 Myles, David, labourer
14 Dunn, James, clerk
... M'Bain, William, shiprigger
16 Stewart, James, carter
20 Croll, John, boilermaker

GUTHRIE STREET.

WARD ROAD.

9 Arnot's Auto Spares, motor accessories
21 Guthrie Street Baths and Washing House
Henderson's wynd here
Malcolm's pend here
27 Morison C.U. Church
33 M'Kenzie, Mrs David
35 Cathro, Mrs William
... Aitkenhead, Mrs M.
37 Keir, Alex. M., jun., confectr.
39 Laird, Mrs William, draper
41 Henderson, Miss, fruiterer
... Donaldson, John, hamcurer
... Addison, Alfred, tobacconist
... Galloway, David, butcher
43 Henderson, Miss, fruiterer
45 Macdonald, Jas., restaurateur
42 Kidd, Andrew G., Ltd., bakers
40 Anderson, A. B., salesman
38 Edward & Stewart, motor engineers
30 Dick, W. B., builder

HORSEWATER WYND

32 Milne, John, aerated water manufacturer
14 Ward house—
Mrs Jessie Philip, apartments
Clementine Jobson, C.S. M.M.G.
... Arnot, John, motor engineer
10 Jobson, David A., iron mercht.
Session street here
8 South Mills, Ltd., spinners
Brown street here
4 Tay Works Calender—Gilroy, Sons, & Co., Ltd.

GUTHRIE TERRACE.

BARNHILL.

5 Moonie, Alexander R.
7 Smith, Edwin J., merchant
9 Bains, Richard, artist
11 Duncan, John, warehouseman
... Duncan, Marjory, fruiterer
15 Smith, David
17 Forrest, John D., egg merchant
19 Robertson, William
Barnhill Station; John Cameron, stationmaster

HADDON ROAD—East.

GREENDYKES ROAD.

5 Will, Christopher H., traveller
7 Haxton, James G.
9 White, George, retired grocer

Haddon road, East—continued

11 Duncan, John, salesman
13 Wighton, Mrs Margaret, draper
15 Henderson, Mrs Agnes
17 Martin, George Barclay
19 Low, David
21 Falconer, John, tramway insp.
23 M'Lean, Douglas B., farmer
25 Gray, Andrew, shipchandler
27 Millar, Miss M.
29 Mather, James D., overseer
31 Clark, David
33 Morrison, Norman T., surveyor
35 Faulds, A. J., engineer's representative
37 Whyte, A. S., P.O. overseer
39 Penman, Mrs Jane
41 Cherry, Percy, manager
43 Swayne, David, coaldealer
... Reid, Robert M., coachbuilder
45 M'Neil, James A., storekeeper
47 Kenny, Alexander, engineer
49 Anderson, Alexander, grocer
51 Nicholson, W. K., retd. postman
Crombie terrace here
53 Cameron, Mrs A. C.
55 Simpson, Mrs Mary
57 Kiddie, George, cashier
59 Powrie, Alex., assistant supt.
61 Beedie, William, cashier
63 Robertson, Mrs W. S.
65 Seaman, George P., teacher
67 Neish, Mrs M.
69 Leighton, David
71 Buttars, David Y. S., dentist
75 Cameron, John, traveller
72 M'Arthur, William
70 Galloway, James T.
68 Brownlie, James
66 Ferguson, John, salesman
62 Grant, Stephen, traveller
60 Anderson, John, ship surveyor
58 Swinton, Andrew L., teacher
56 Fenton, George
54 Milne, Robert R., clerk
... Milne, Nurse
52 Caine, Chas. G., assist. manager
50 Pollock, James N., telegraphist
Woodburne street here
48 Aitken, Miss Sarah
46 Thomson, Alexander, printer
44 Adamson, Stewart, journalist
42 Templeton, John, teller
40 Fraser, Charles, clerk
38 Gordon, Mrs George C.
36 Tonge, Thomas, journalist
34 Brunton, John, journalist
32 Shields, Mrs Jane
30 Thomson, Albert S., foreman
28 Dalgleish, James W., teacher
26 Anderson, Laurence, manager
24 Morton, William E., foreman
22 Stewart, James S., ironmonger
20 Adamson, James K., teacher
18 Chapman, Mrs William
16 Brown, George P.
... Brown, M. M'Millan, wine mer.
14 Allan, Douglas, clerk
12 Pickard, William, clerk
8 Allan, Forbes, clerk
6 Luke, Robert, secretary
4 Sutherland, John W., tobacnist.
2 Baird, Alexander, fruit merch.

HALDANE STREET.

DOWNFIELD.

2 M'Lennan, Wm. G., clothier
... Wilkie, Louis, hamcurer
... Rodger, W., hairdresser
... Cameron, Daniel, tailor
... Dorward, Wm., wine merchant
... Elder, Drummond, policeman
Downfield Drainage Works
Downfield South Church

HAMILTON STREET.

BARNHILL.

31 Moonie, Thomas, merchant
30 Panmure Nursery—
Jos. Wood & Son, nurserymen
28 Gall, James, insurance agent
26 Wood, Joseph, nurseryman
24 Geekie, William, salesman
22 Harrison, James, labourer
20 Easson, Miss
18 Cowper, John, potato merchant
Abercromby street here
8 M'Neill, James, chauffeur

HAREFIELD ROAD.

LOCHEE.

1 M'Leish, J. B., clerk
5 Scrimgeour, Alexander
7 M'Wha, Joseph, labourer
9 Sturrock, H. W., joiner
11 Isles, Misses
13 Steel, George, foreman
15 Cruickshanks, Mrs, children's outfitter
17 Murray, David, collector
19 Hamilton, Alex., policeman
21 Grieve, Richard, mason
23 Walsh, John, lamplighter
25 Reid, David, mason

Clement Park—
Salva'nArmyMaternityCentre
Foggyley—
Arthur J. Cox, manufacturer
William Millar, chauffeur
James Seth, labourer
Bloomfield—
John Grafton Lawson, solicitor
Devonside—
Robert J. Lawson
Beechwood lodge—
George Webster, gardener
David F. Berry, electrician
William Fyffe, foreman
Ballfield—
Mrs Margaret Kerr, farmer
John Kerr, dairykeeper
60 Peters, Jas. B., assist. manager
58 Calder, James G., foreman
56 Borrie, James, engineer
54 Gilchrist, Mrs Susan
52 Forbes, John S., musicseller
50 Munro, Alistair, chauffeur
Peters, David, manager
Robertson, David K., manager
Stewart, James, engineer
Hillview—David Bell, fruiterer
Young, George, gardener
Dargie, James, gardener
4 M'Gregor, Rev. George
2 Duncan, Randall, engineer

HARLEY STREET.
BROUGHTY FERRY.

1 MacPherson, Wm., architect
3 Summers, Richard
Fenella—
Raymond Harley, florist
Camperdown Nursery—
Harley & Sons, nurserymen
4 Mitchell, William
2 Fraser, Miss C. B.

HARLOW PLACE.
LOCHEE.

1 M'Hale, Michael, shopwalker
3 Davidson, William, manager
5 Thomson, Mrs John
7 Watts, John, marine engineer
9 Menzies, Adam, draughtsman
11 Gray, R. S., builder
13 Golden, John, car conductor
15 Burry, William, labourer
16 Ramsay, Mrs Mary Ann
14 Hall, James
10 Markie, John, machineman
8 Crockett, Charles K., engineer
6 Mearns, Elliot, police constable
4 Cadenhead, Matt. B., traveller
2 Crichton, Wm. M., electrician

HARRIET STREET.
DURA STREET.

1 Mills, David, ship's officer
3 Yeaman, Miss J., house proprietrix
5 Powrie, William, car conductor
7 Martin, James, tenter
9 Devaney, Thos., warehouseman
13 Wilson, Nathaniel, rly. worker
17 Yule, William, baker
19 Bowman, James, fireman
... Bowman, Mrs M., confectioner
Catherine street here
4 Adamson, Robert, bootmaker

HARROW STREET.
BLACKNESS ROAD.

1 Kyle, John, manager
3 Gardner, Mrs Alfred
4 Brown, Thomas, gardener
2 Duff, Misses, pawnbrokers

HAWKHILL.

1 Johnston's Stores, Ltd., grocers
5 Singer Sewing Machine Co., Ld.
7 Cochrane, Edward, stationer
9 Robertson, W., cinema operator
... Dale, Lennox, sen., printer
... Batchelor, George, clerk
... Dickson, Hugh, warehouseman
11 Brodie, W. H., wine merchant
21 Coyle, Mrs E. A., spirit mer.
25 Kane, James, clerk
... Nannery, Miss Catherine
... Nannery, E., tobacconist
... Dale, Lennox, jun., fruit merchant
27 Bell, Robert
... Wilson, John, tenter
... Gove, Mrs Charles
... Ireland, Andrew
29 Winton, J. & R., drapers
29A Cussick, Bernard, spirit mer.
31 Rollo, Miss Maggie, tobacconist
... Overs, Geo. A., cinema manager
... Stewart, Thomas, butcher
... Nairn, James, joiner
... Galloway, Mrs Joan
31A Bell, Andrew, & Son, hardware merchants
33 Smith, John, confectioner
33½ Simms, W. H., baker
35 Hughes, Andrew, caretaker
37 Kidd, Andrew G., Ltd., bakers

Hawkhill—continued

39 Knight, Alexander, fruiterer
41 Bennedetti, Joseph, restauratr.
... Ferguson, Thomas, grocer
... Lawrence, George, seaman
... Sutherland, William, stationer
41A Hume, David, housepainter
41B Milne, George W., hairdresser
41C Turley, Mrs E., fruiterer
43 Marshall, Mrs Margt., spiritdlr.
Hunter street here
45 Napier, Joseph, spirit merchant
47 Vettraino, Lucio, confectioner
49 Finnan, Miss M., draper
53 MacLachlan, Duncan, vanman
53A Reoch, Alexander T., chemist
55 M'Cabe, Peter, baker
57 Smith, Miss B., tobacconist
59 Will, Miss M. S., confectioner
61 Hay, Alfred, yarndresser
... Burns, Mrs B., broker
... Brown, Daniel, irongrinder
73 Heathfield Works; Thos. Bell & Sons, of Dundee, Ld., manufs.
79 Anderson, Hector, sartorial valet service
81 Third, Wilhelmina, milliner
83 Brown, James, tailor
85 Young, Alexander W., plumber
87 Mealmaker, Wm., & Son, slaters
... Dundee Coachbuilders, Ltd.
87A Gabrelli, A., restaurateur
89 Munro, Mrs J., baker
93 Chalmers, Leonard S., draper
Kincardine street here
97 Bowden, Frederick, grocer
101 Bruce, Miss M. A., draper
105 Kinloch place
4 Clark, Thomas, boilermaker
5 Dargie, Peter W., calenderwkr.
8 Smith, James, labourer
12 Boyd, John, hairdresser
14 Pullen, Peter, printer
15 Mitchell, Alexander, butcher
19 Simpson, Mrs Jessie
21 Conway, Mathew, weaver
22 Mudie, Miss Margt., confectr.
23 Wilson, Alex., woodturner
24 Graham, Mrs Elizabeth
31 Chudleigh, A. S.
39 Munro, David, moulder
40 Fletcher, Edward, glazier
41 Taylor, James, slater
49 Butchart, John, driver
59 M'Cann, James, clerk
61 Anderson, William, foreman
107 Aberdeen Fish Supply Co.
109 Wallace, A. M., butcher
111 Breslin, Daniel, boot repairer
... Kinloch place
49 Allan, William, blacksmith
50 Bramhall, Herbert, foreman
52 Meldrum, Andrew, moulder
53 Murrie, Mrs John
54 Patterson, Charles, instructor
56 Watt, David S. R., conductor
59 Cruickshank, Mrs
111 Mochan, Miss Cath., gen. dealer
111½ Bruce, David T., draper
115 Eastern Co-operative Society, Ltd., grocers
Isles' lane here
117 M'Dougall, G. W., fruiterer
119 Dickson, Wm. G., pawnbroker
121 Geake, Henry, chemist
121A Grieve, Alex. R., engineer
... Marshall, Mrs Mgt., spirit merchant
... Gardiner, David, brassfinisher
... Angus, Elizabeth
... James, J. S., tobacconist
... M'Kinnon, Daniel J., skin specialist
... Mitchell, Henry
... Greer, J. M., joiner
... Prain, Mrs Jessie
121B Souter, William, grocer
125 Johnston's Stores, Ltd., grocers and wine merchants
127 Keiller, J., & Son, Ltd., bakers
129 Dye, Mrs Margaret
... Fraser, Peter, carter
... Robbie, John, joiner
... Robertson, John, calenderwrkr.
131 Macdonald, David, spirit mcht.
Watson's lane here
135 Millar, Mrs, restaurateur
137 Sturrock, John, hairdresser
139 Carse of Gowrie Dairy Co., Ltd.
141 Gray, J. L., confectioner
Wilkie's lane here
143 Millar, James, fishdealer
145 Serrecchia, Cesare, confectioner
147 Leddie, John A., wine mercht.
149 Stewart, Mrs Elizabeth
... Butters, Miss Annie
... Taylor, Peter, plasterer
153 Eastern Co-op. Society, Ltd.
155 Cura, Agustino, restaurant
155A Wallace, Harry, piebaker
157 Honeyman, Sam, painter
157A Mitchell, Fredk. S., spirit mer.
Lowden's alley here
159 Sherriff, Miss M., confectioner
161 Paterson, N. L., fruiterer
163 Dunlop, Thomas, confectioner

163½ Butchart, Misses J. & M., drapers
Bellfield street here
169 Wilson, Robt. A., licnsd. grocer
171A Emslie, Miss I., tobacconist
173 Horne, Mrs Mary, restaurateur
175 Bell, Mrs G., confectioner
... Macnair, Miss M. B.
177 Robertson, Jno. W., pharmacist
179 Russell Chapel
Ure street here
181 Dundee Savings Bank (branch)
195 Ashton Works; Caird (Dundee), Ltd.. manufacturers
197 Matheson, Miss J., grocer
199 Brown, Miss Jessie, confectioner
201 Alexander, David C., butcher
203 Jean, milliner
BLACKHEATH PLACE
1 Martin, Hugh, pastrybaker
... Miller, Duncan, shop assistant
... Carse, Mrs Mary
13 MacMillan, A., bricklayer
... Low, Peter, labourer
... Mudie, Mrs Annie
207 Buik, D. C., tobacconist
209 Fugaccia, L., restaurateur
211 Keir, James, funeral director
213 Fugaccia, L. & D., restaurateurs
Annfield road here
215 Wilson, John, licensed grocer
217 Hughes, James, tobacconist
219 Adam, Howard, fruiterer
221 Martin, William, hairdresser
223 Miller, W. F., spirit merchant
227 Gardiner, John
.. Christie, Miss Isabella, confctr.
229 Gillan, Alex. P., licensed grocer
233 Black, John, butcher
Hawkhill Public School; Colin M. Morrison, headmaster
Peddie street here
247 Mair, John, spirit merchant
249 Cruden, James, enginedriver
... Pasini, D., restaurateur
... Buchan. David, joiner
... Cairns, Mrs U., confectioner
... Paterson, Wm., ironmonger
... Farquharson, Mrs Mary
... M'Dougall, William, foreman
... Brown, Robert, railway clerk
... Soave, Mrs Mary, confectioner
251 Kenny, Henry, ironmonger
253 Cairns, Mrs M., confectioner
257 Anderson, Henry, fish mercht.
259 Shepherd, Misses B. and J.
261 Staig, Miss Eliz., newsagent
263 Prophet, John D., painter
265 Scott, William R., tailor

Tait's lane here
271 Moffat, James, spiritdealer
273 D'dee Pasteurised Milk Co., Ld.
275 Tindal, Stephen, manager
... Moodie, Frank, grocer
... Lister, Thomas, hairdresser
... Suttie, Mrs Catherine
... Young, Ernest A., staff-captain, Salvation Army
277 Ewart, Alex. T., pawnbroker
279 Steel, George S., bootmaker
281 Elder, Charles, stereotyper
... Smith, Andrew F.
... Clarke, Robt. B., traveller
... Campbell, George, butcher
... Brown, John, railway guard
... Cuthel, Thomas, joiner
283 Miller, Mrs, newsagent
285 Lyall, Mrs H.
... Robertson, Mrs Thomas
... Williamson, R. H., bookseller
... Simpson, Thos. G., motor engnr.
... Taylor, James B.
... Hart, Robert, insurance agent
... Boyd, James G., sculptor
... Wylie, George M'Vicar, supt.
289 Lawrence, John, coal mercht.
... Brown, Thomas, butcher
... Potter, Hector, painter
... Hyson, Reuben
... Campbell, Hugh, foreman
... Scott, Charles, butcher
... Kenneth, Frank, compositor
291 M'Nab, James, brassfinisher
... Duffus, Misses J. and I.
... Stewart, Nan, dairykeeper
... Gibson, Robt., warehouseman
... Stobie, Thomas
... M'Leod, Miss Helen, draper
293 Low, Miss Mary
... Neil, Leslie, bank clerk
... Crockett, George L., clerk
... Bowden, Alex., market gardnr
... Kilgour, Robert, music teacher
... Maclean, D., secretary
295 Brodie, Henry D.
... Stephen, Miss J., music teacher
... Cathro, Miss H., dressmaker
... Cathro, John N., house proptr.
... Kirkaldy, R. A., marine engnr.
... Cullerton, Peter, boot manager
... Nelson, Robert, manager
... Cross, Mrs
.. Walker, Miss
297 Dempster, George, joiner
... Mann, Mrs Davina
... Archibald, Norman, wine mer.
... Walker, Helen, maternity nurse

Hawkhill—continued

297 Keir, Walter, hairdresser
... Smith, G. Henderson, clerk
... Steel, Geo. S., surg. bootmaker
... M'Bain, James, art dealer
Blackness avenue here
332 Shepherd, Miss J. M., dressmkr.
330 Third, Mrs W.
328A Farquharson, George, mason
326 Love, William D., dairyman
Ritchie's lane here
324 Greig, John H. C., grain mer.
322 Powell, Frederick, cutter
... Edward, Mrs William
320 M'Mahon, Arthur, wine mer.
318 Murray, Mrs D.
316 Western Cycle Depôt; J. J. Davis, proprietor
314 Wilkie, Robert, butcher
312 Wallace, J. M., baker
310 Miller, Alex., home produce dealer
308A Lister, Thomas, hairdresser
308 Iannetta, Fred, confectioner
Ford's lane here
306 Dickson, Rose, confectioner
304 Johnston, C., licensed grocer
302 Capittelli, Angelo, restaurateur
298 Clark, D., boot repairer
290 Young, Charles, broker
Pennycook lane here
Hawkhill Public School; Colin M. Morrison, headmaster; John M'Kenzie, caretaker
276 Fairweather, Alfred, stationer
274 Pennie, Mrs A. M., butcher
272 Smart, Miss Helen, grocer
St Peter street here
270 Page, Alex., dairy produce
270A Dow, James C., fish merchant
268 Marr, Miss N., fishmonger
266 Taylor, Miss E., milliner
264 Gordon, Thomas, grocer
Ryehill lane here
262 Cosgrove, James, coal merchant
260 King, David, boot repairer
256 Christie, Isabella, dairy produce
254 Durkie, David, baker
252 Anderson, Gordon, broker
250 Buchanan, James R., painter
West wynd here
Mid wynd here
Miller's wynd here
208 M'Intosh, Donald, licd. grocer
206 Sutherland, W., bootmaker
204A Mathew, Arthur, butcher
204 Walker, John, joiner
... Goodfellow, Andrew, baker
204 Morton, George, baker
... Johnston, Mrs Robert
202 Taylor, Jane, fruiterer
200 M'Lean, J. D., funeral director
198 Salmond, David, grocer
194 Adams, Frank J., hardwre. mer.
192 Band, Jas. C. S., wine merchant
Watt street here
190 Pacione, John, confectioner
188 Bell, Mrs G., confectioner
186 Kidd, Andrew G., Ltd., bakers
184 Lindsay, Wm. V., licen. grocer
182 Knight, James, fish merchant
182½ Knight, Miss Margaret, conf'ctr.
Bernard street here
180 M'Leish, Norman A., clothier
178 Cross, David D., tobacconist
174 Blair, Alex., licensed grocer
172 M'Intosh, Robert, enginedriver
... Couttie, D., labourer
... Adam, John S., nightwatchman
170 Greig, A. S., butcher
168 Valentine, Williamina T., fruiterer
166 S. Mary Magdalene's Holy Trinity Mission
160 Princess Theatre; Mrs and Miss M'Intosh, proprietresses
Well road here
150 Rodger, David, fruiterer
148 Forrest, Mrs G., linoleum mer.
144 Ingram, J. R., baker
142 MacVey, Joseph H., meal merchant
138A Kinmond, Charles, butcher
138 Yule, Miss Isabella, confectr.
136 Nicol, Charles, boot retailer
Mountpleasant here
134 Nicol, James, ironmonger
132 Henderson, William, mechanic
... Tait, Mrs M., fruiterer
... Crabb, William C., printer
... Gilchrist, Alexander, tailor
130 James, J. S., tobacconist
128 M'Gregor, Miss I., confectioner
126 But'rcup Dairy Co., Ld. (branch)
124 British & Argentine Meat Co. (1923), Ltd.
122 M'Donald, Mrs Jessie
... M'Inroy, R., nightwatchman
... Rubin, Isaac, draper
... Sutherland, Wm., boot repairer
120 Robertson, Miss Mina, milliner
118C Belmont Works; Thos. Bell & Sons, of D'dee, Ltd., manfrs.
118A Piggot, Mrs Alexander
118 Tait, Mrs M., fruiterer
116 Wood, George, & Son, drapers

114 Hosie, John, slater
... Smith, Mrs William D.
112 Greenlees & Sons, Ltd., bootmakers
110A Philip, Mary, fishmonger
110 Philip, Misses, tobacconists
108 Kydd Bros., grocers
106 Thomson, Mrs Jane, weaver
104 Millar, James C. D., hat manufacturer
102 Zena's, milliner
100 Scott, Alex., butcher
98 Hawkhill Baptist Church
Balfour street here
96 Duncan, Wm., licensed grocer
92 Bruce, Harry, china merchant
90 Morrison, William, butcher
88 Smith, Andrew, photographer
... Ness, Miss Margaret
86 Small, Charles, fruiterer
84 Dundee Eastern Co-operative Society, Ltd., drapers
82 Dundee Eastern Co-operative Society, Ltd., bootmakers
80 M'Laren, Charles B., dentist
... Leslie, Mrs Ellen
... Nicoll, John, restaurateur
... Mulliss, George, labourer
... Ogilvie, David, taxidriver
... Sturrock, William, hairdresser
... Anderson, Mrs Joan
78 Levy, James, spirit merchant
76 Matthew, W. W., stationer and Sub-Post Office
74 Farnie, Fred, shoemaker
72A Quirk, Harry, hairdresser
72 Soutar, Mrs John, tobacconist
Park wynd here
70 Mudie, Miss Margaret, confectioner
68 Gray, James W., grocer
66 Gove, Mrs Charles, fruiterer
64 Gourlay, Peter S., butcher
62 Anderson, James, woodworker
60 Leuchars, John, boot repairer
56 M'Kay, James, broker
54 Giacopazzi, Domenick, restaur.
Small's wynd here
52 Rollo, Miss Maggie, tobacconist
50 M'Leish, A., watchmaker
48 Egg Market Co., Ltd.
46 Barclay, Agnes, potted meat maker
44 Sutherland, Wm., newsagent
42 Beat, Margaret, fishdealer
40 M'Artney, Robert, confectnr.
36 Nicoll, William L., hardware merchant
34 Barr, Nicholas, boot repairer
32 Harrison, Mrs, broker
30 Costella, John, confectioner
26 Dempster, Thomas, butcher
24A Flynn, Patrick, coal salesman
24 Thomson, John, & Sons, slaters
... Reoch, Leslie, plasterer
... Costella, Peter, restaurateur
... Barr, Nicholas, boot repairer
20 Fredman, F. & R., drapers
12 Durkie, David, jun., baker
10 Smith, Mrs Jeanie, apartments
... Farrell, Mrs Mary Ann
8 Gordon, Miss C., fruiterer
4 Costella, John, restaurateur
2 Greig, George, grocer

HAWKHILL PLACE.

PERTH ROAD.

1 Rintoul, Dr Sidney W.
5 Anderson, Mrs David
... Anderson, Jane G.
7 Laing, D. G. B., traveller
... Laing, Robert B., cashier
18 Mitchell, Miss E. T.
12 Reid, John, manager
10 Hawkhill house—
John M. Scrimgeour, solicitor
4 Chodorovsky, S., merchant
... Imrie, Alex. M'R., inspector of weights and measures
... Imrie, Dr Claude H.
2 Stalker, Dr Alexander M.

HAYWOOD PLACE.

WOODLANDS TERRACE.

1 Miller, Mrs
3 Hughes, Peter, constable
7 Todd, David, constable
9 Fowler, T. K., traveller
11 Russell, John C., baker
12 M'Laren, Donald, civil servant
10 Pryde, P., chauffeur
8 Adam, Norman L., ship. agent
6 Galloway, John D., foreman
4 Bruce, Peter, motor agent
2 Fyfe, William S., traveller

HAZEL DRIVE.

PERTH ROAD.

1 Duncan, Jas., teacher of dancing
5 Drummond, Alex. S., painter
7 Scott, George N., buyer
9 Macdonald, Charles, linen mer.
13 Kinnoch, George D., printer
15 Valentine, Mrs G. D.

Hazel drive—continued
West End Putting Green
17 The Nook—J. A. Lamond
19 Laurie, Ian M., gardener

HENDERSON'S WYND—East.
WESTPORT.
5 Caldwell, Geo. F., waste mer.
24 Kinnear, Peter M., motor eng'r.
20 Payne, H. A., & Co., elec.-platers

HENDERSON'S WYND—West.
GUTHRIE STREET.
9 M'Rither, David, tinsmith
15 Boyack, David, baker
Horsewater wynd here
27 Thomson, A., & Sons, waste merchants
Miln street here
Douglas street here
56 Scott, Sons, & Co. (Dundee), Ltd., spinners
50 South Dudhope Works; Alex. Henderson & Sons, Ltd., spinners
ANCHOR LANE
Anchor Works; Tough Bros., waste merchants
West Dudhope Mill; M. & C. Hill, Ltd., spinners
42 South Anchor Works; D. M'Master & Co., spinners

HEPBURN STREET.
STRATHMARTINE ROAD.
Caird terrace here
7 May, Hugh, dyeworker
9 Robertson, James, labourer
11 Thoms, Albert, labourer
13 M'Kay, Michael
... Ross, Andrew, millworker
15 Fooks, C., insurance collector
... Ramsay, James, textile worker
17 Smith, David, machineman
... Getty, William, foreman
... Rhynd, William, watchmaker
... Bertie, John, boilermaker
19 Welsh, Samuel, calenderworker
... Bertie, Christopher, riveter
... M'Gurty, Francis, stoker
... Sutherland, A., night watchman
21 Buckman, Fred, painter
... Moir, William, calenderworker
23 Brodie, Mrs Sarah
... Nixon, Alfred, shipwright
25 Gordon, James, dyer's labourer
... Forbes, Mrs Charlotte
Caird avenue here
30 Millar, James, labourer
... Niven, Richard, millworker
28 Bruce, Mrs Jane
... Bartie, Thomas, labourer
26 Smith, James, assistant foreman
... M'Rae, John, caulker
24 Kearns, George, millworker
... Anderson, George, hallkeeper
... Eaton, George, tailor
22 Maver, William, butcher
... Samson, Alexander, upholsterer
20 Clunie, Mrs Elizabeth
... Thoms, John, labourer
18 Donald, George, milloverseer
... Beaton, James, labourer
... Whelan, Michael, carter
... Stark, Donald, milk salesman
Caird terrace here
16 Mitchell, Alex., machineman
... Clanachan, John, oiler
14 Swan, Sydney, ticketwriter
... Robertson, James, labourer
12 Philips, Mrs Catherine
10 M'Laughlin, F., jute preparer
... Vogan, John, jute preparer
8 M'Lean, Philip, jute preparer
... Tasker, George, labourer
6 M'Cann, Harry, fruit salesman
... Dalgleish, James, ironturner
4 MacLeod, Maurice, plumber
... Barclay, Robert, porter
2 Cameron, Mrs Sarah
... MacGregor, D. S., traveller
... Bathie, Alexander, labourer
... Petrie, Joseph, traveller
... Stewart, Peter, collector

HERMITAGE ROAD.
BROUGHTY FERRY.
6 The Hermitage—
Wm. C. F. Stewart, manufactr.
... Hamilton, Dr Mary
4 Reitabank—
George Cumming, science tchr.
2 Mains, Alf., assistant manager
... Small, Andrew, retired managr.

HERON'S LANE.
LOCHEE.
1 Nicoll, John, machinist
25 Bisset, Thos. P., music teacher
... Harkins, Alexander D., grocer
... Smith, David, engraver
27 Mill, Mrs Thomas
... Cant, James, headmaster
... Cant, William, joiner
... Morris, Jas., calender overseer
24 Stewart, Mrs Thomas

22 Connelly, Ethel, hairdresser
20 Connelly, Peter, dairyman
2 Henderson, Charles, dairykpr.

HIGH STREET.

Cathedral Church of S. Paul
Clergyhouse—
Wm. C. Stuart, church-officer
Royal British Buffet
1A Doig, Wm., & Sons, chemists
... Fruit Dealers, Ltd.
Royal British Hotel; L. Meotti, proprietor
2 Keiller, James, & Son, Ltd., confectioners
Castle street here
3 Royal Bank of Scotland; Quintin B. Grant, agent
... Murray, William, banks' exchange messenger
... Graham, David H., messenger
4 Cowan, Edward, & Co., solicitors
... Hendry & Fenton, solicitors
... Robertson & Taylor, chartered accountants
5 City Square Billiard Saloon
6 Adams, Henry, & Son, glovers
7 Burton, Montague, Ltd., tailors
City square here
24 North of Scotland Bank, Ltd.; James D. Davidson, agent
Crichton street here
26 Birrell, Ltd., confectioners
28 Little, A. C., & Sons, Ltd., costumiers
CHURCH LANE
4 Peebles, Miss, gowns & blouses
7 The "Ace" Advertising Agcy.
... Association of Soldiers' Dependants; J. G. Fraser, sec.
Thorter row here
30 Blind Institution sale shop
31 Dundee Arms—Charles Cargill, spirit merchant
32 Sim, James K., grocer
33 Singer Sewing Machine Co., Ld.
35 Bryant, L., fancy goods mercht.
37 Robertson & Bottler, hairdressers
... Flynn & Co., tailors
... Stewart, James, traveller
... Henderson, F. S., cashier
38 Kidd, Andrew G., Ltd., bakers
39 Sheppard, Misses, teachers of languages
... Pearson, George, seaman
... Smalley, Mrs, hairdresser
40 Chalmers, William, & Son, bootmakers
41 Dixon's, athletic goods merchts.
42 Ross, Miss G., spirit merchant
44 Carrie, George, optician
... Gibson, William, watchmaker
... Hargrave, Mrs George
... Farquharson, James, commission agent
... Elsie, milliner
45 Stobie, G. & A., Ld., fruit merchants
48 Lipton, Ltd., hamcurers
Overgate here
49 Stobie, G. & A., Ld., fishmongers
50 True Form Boot Co.
51 Boots, The Chemists
Reform street here
62 Lamb, R. G., newsagent
63 M'Coll, R. S., Ltd., confectnrs.
64 Maypole Dairy Co., Ltd.
65 M'Gillivray, Mrs George, billiard room
66 Harley & Sons, fruiterers
67 Buttercup Dairy Co., Ltd.
New Inn entry here
68 Keiller, Jas., & Son, Ltd., confs.
70 Stobie, G. & A., Ltd., tobac'nists
71 Watson, Andrew, engraver
... Mitchell, W. D., commission agent
... Marshall & Johnston, auctionrs.
... Macdonald, Mrs A.
... Fergus, William C., watchmaker
... MacLeod, F., artist
72 Stobie, G. & A., Ltd., confectrs.
73 Robertson & Watt, watchmkrs.
75 Millar, William, & Sons, grocers
76 Fleming & Haxton, ship. agents
... Powrie, Andrew, tailor
... Fenwick, James, blacksmith
... M'Arthur, D., windowcleaner
... Cameron, Sam S., confectioner
77 Kidd & Wallace, rubber mercs.
78 Saxone Shoe Co., Ltd.
79 RANKINE'S COURT
Brown, D. M., Ltd., warehousemen
Scrimgeour, John, & Sons, Ltd., provision importers
Ancient Mason Lodge Hall
80 Brown, D. M., Ltd., warehousemen
94 Hepworth, J., & Son, Ltd., clothiers
96 Clydesdale Bank; William Reid, agent; C. E. Brown, messenger

HIGH STREET.

LOCHEE.

1 Soave, Enrico, fish restaurant
11 Black, Mrs Ethel, confectioner
15 Thomson, Samuel, labourer
17 Allan, Thomas, hairdresser
21 Dundee Eastern Co-operative Society, Ltd., grocers
27 Dundee Eastern Co-operative Society, Ltd., boot stores
29 Stewart, Mrs Mary
... Sandeman, John, mason
... Coupar, John, engineman
... Galvin, William, mechanic
... Hill, Alex., firewood merchant
... Watson, Donald M., manager
... Stewart, John, radio engineer
31 Coyle, Joseph M., wine mercht.
Gray's lane here
35 Lochee Y. W. C. A.; Miss Beatrice Lees, superintendt.
37 Paterson, Mrs William
... Dyer, Mrs A. H.
... Coupar, A. H.
... Richardson, Miss J. B.
... Elder, David
41 St Mary's Roman Catholic Ch.
... Russell, Very Rev. Robert G. Canon
... Donagher, Rev. Patrick
... Gannon, Rev. Thomas
St Mary's lane here
45 Public Baths and Washhouses; David Hynd, fireman-in-ch'ge
47 Free Library and Reading Rm.
53 Lowrie, A. & J., dentists
55 Dundee Savings Bank (branch)
57 Mathers, Thomas, grocer
61 M'Caffrey & Nannery, tobcnsts
63 Neish, Fred. A., housefactor
... Copeland, John, R.N.
... Dalgity, Mrs George W.
... Croft, George R., grocer
... Ritchie, James A.
65 Fraser, Alexander, newsagent
67 M'Gregor, Dan, tailor
69 Valentine, John, brakesman
... Smith, Arthur, confectioner
... Mitchell, Charles, church-officer
... Hardie, Robert
... Aitken, Alexander, ironmonger
71 Greenlees & Sons, bootmakers
73 Husband, Andrew, draper
75 MacEwan, Miss A., dressmkr.
77 Johnston's Stores, Ltd., grocers
79 Westfield Laundry, Ltd.
83 Robertson, Miss Mina, milliner
85 M'Dougall, James, baker
87 Martin, W. T., ironmonger
89 Rosen, Mrs R., draper
91 Stevens, Chas. G., wine merch.
Burnside street here
93 North of Scotland Bank, Ltd.; James Nicoll, agent
95 Masson, Miss L., jeweller
97 Soutar, William, baker
99 Fraser, Alexander, newsagent
101 Stevenson Bros., Ltd., dyers
103 Robertson, D., chemist
105A Batchelor, Miss, music teacher
... M'Dougall, Peter, joiner
... Pratt, David, church-officer
105 Mann, Wm., & Son, bootmakers
107 Brydie, David, & Son, milliners
109 Patterson, John, bootmaker
111 Adam, David C., butcher
115 Reid, Charles C., tobacconist
117 Yule, Thomas, contractor
119 Duncan, Helen, fruiterer
121 Webster, David, butcher
123 Fenton, Miss Dora, fish merch.
125 Eastern Co-op. Soc. Ltd., drapers
127 Butchart, Albert, stereotyper
129 Gray, Miss L., newsagent
131 Malone, Thomas, boot repairer
135 Aitken, Alexander, ironmonger
137 Lochee East Church
Methven street here
Bright street here
139 Peter, William D., hairdresser
141 Thomson, Alex., fishmonger
143 Hunt, Alexander, flesher
145 Lamond, James, grocer
147 Wooler, David B., cycle agent
151 Easton, John, shoemaker
153 M'Donald, William T.
... Doig, Mrs Margaret
... M'Leish, Thomas C., manager
... Wooler, David B., cycle agent
... Anderson, Wm. M., traveller
... Lindsay, James, woodturner
155 Barton, Hugh, costumier
159 Sutherland, William, draper
161A M'Intosh, Angus, wine merch.
... Milne, David, timekeeper
... Barton, Mrs Mary
... Brown, Andrew, blockcutter
163 Murray, Mrs Elizabeth, confctr.
167 Cruickshanks, Mrs, children's outfitter
173 Ingram, Joseph R., baker
179 Beat, Geo. M., cycle agent

NICOLL'S LANE

2 Birrell, Geo., church-officer
189 Callum, Miss Margt., weaver
191 Lochee West Church

Coupar Angus road here
Liff road here
206 Tollan, Miss Mary, confectioner
202 Hean, Mrs Adeline
200 Leslie, Miss Helen R., grocer
198 Hughes, David, carver
188 Stewart, D., & Son, motor engrs.
186 Coupar, James, engineer
... Laird, Miss Mary
... Douglas, Wm., water inspector
... Jack, George, dyer
... Yeaman, Alexander, constable
... Drummond, William, carter
184 Forrester, James, tenter
... Duke, Charles, yarnbeamer
... Carver, William C., painter
... Coupar, Mrs Elizabeth
... M'Lean, Daniel, mason
180 Craig, Miss Isabella, grocer
Sinclair street here
178 Dow, Joshua, butcher
176 Coventry, James, spiritdealer
174 Carver, William C., painter
166 Granato, Fred, confectioner
164A Hill, George, clerk
164 Valentine, Wm., motor propr.
156 Dundas, Mrs, confectioner
154 Bird, Edward, boot repairer
150½ Thomson, Alma, newsagent
150 Wallace, R. K., Ltd., loan office
146 Wallace, David, purveyor
144 Sharp, Alex. M., spirit merch.
140 Corporation Transport Depot
136 St Luke's Church
134 Vigrow, Scott, wine merchant
132 Dunbar, James J., watchmaker
130 Weavers' Union Hall
128 Forte, Marco, confectioner
126 Cooper, Robt., gent.'s outfitter
124 Wilkie, James W., ironmonger
... Findlay, John, contractor
122A M'Cabe, Peter, baker
Bank street here
122 Royal Bank of Scotland; James C. M'Lean, agent
120 Baxter, George, butcher
116 Morrison, T. S., housefurnisher
114 Anderson, Chas. B., newsagent
110 Fearon, Mrs Mary E., spirit merchant
108 M'Donald, Mrs E. S., grocer
106 Baird, Robert, butcher
102 Thomson, John H., chemist
Flight's lane here
100 M'Ewan, Thos., & Sons, drapers
96 M'Reddie, Alex., wine mercht.
94 Davidson, James J., dentist
... Falconer, J. Marnie, dentist
92 Butchart, Robert, grocer
90½ Davidson, Andrew, jun., joiner
90 Pearks Stores (Scotland), Ltd.
88 Tyrell, Frank, milloverseer
... Davidson, James, joiner
86 Robb, J. C., confectioner
84 Hinton, William, draper
82 Forbes, J. T., musicseller
80 Morris, William, butcher
78 Robertson, Jessie, confectioner
76 Martin, David, fishmonger
74 Nicoll, J. R., registrar
... City Collector's Department; J. B. Thomson, collector
72 Lochee Sub-Post Office; Alfred Gray, postmaster
70 Douglas, Mrs Jessie
... Niven, James, slater
... Niven, Robert, slater
... Forrester, Mrs M.
... Yeaman, George, mechanic
... Mathers, Thomas, grocer
... Soutar, Alexander, pharmacist
... M'Kay, Miss Maggie, teacher
68 Milne, William, saddler
66 Maypole Dairy Co., Ltd.
64 Carlton, Miss E. A., chemist
62 Kidd, Andrew G., Ltd., bakers
58 Anderson, George, grocer
Marshall street here
46 Nisbet, William M., chauffeur
... Adam, Mrs A., nurse
... Turnbull, David, joiner
... Bell, Charles
... Maiden, James, book-keeper
44 Stewart, James, draper
42 Couper, Mrs, nurse
... Mackay, William G.
... Baird, Robert, butcher
... Burke, Mrs M., organist
... Fawns, William, hairdresser
... Stirling, David, blockcutter
... Fleming, William C., clerk
40 Nicoll, David, fruiterer
38 Small, W. W., cabinetmaker
Gibb's lane here
28 Murray, Mrs
26 Wilson, John, confectioner
24 Crighton, Dav. D., wine mercht.
18 Morrison, John, motor engr.
2 Sinclair, Mrs, general dealer
Lochee Station; John M. Cameron, stationmaster

HILL ROAD.

HILL STREET, BROUGHTY FERRY.

3 Low, David, spirit merchant
5 Farquharson, Misses

Hill road—continued

2 Rockhill—
James A. Kyd, solicitor
LINDSAY STREET
Hunt, Miss A. M.
Tighanard—
D. J. MacDonald, engineer

HILL STREET.
STRATHMARTINE ROAD.

1 Hill Street Public School; C. N. Ramsay, headmaster; William W. Keay, caretaker
5 Rattray, Miss, confectioner
9 Clark, William, joiner
Derby street here
11 Flett, Thomas G., grocer
15 Nicholson, Thomas, bootmaker
21 Cumming, Wm., carpetprinter
25 M'Laren, William, presser
33 Bryce, Mrs Margaret
35 M'Queen, Miss Margt., caterer
37 Duncan, A., draughtsman
39 Blackie, Alexander, overseer
Bruce street here
41 Sturrock, Alfred, foreman
41A Rattray, James, dresser
... Rattray, Miss, confectioner
... Duncan, George P., policeman
... Low, James, enginefitter
43 Small, William, baker
45 Reid, William, coal merchant
47 Grey, Peter, postman
... Hill, Andw. T., railway worker
... Wood, Mrs Jane, confectioner
Mortimer street here
49 M'Intosh, David R., grocer
51 Ingram, J. R., baker
53 Dick, George W., carpetweaver
61 Hay, George, fitter
63 Jamieson, Samuel A., confectioner
65 Brown, Eliz., licensed grocer
Leng street here
90 M'Intosh, Roderick, plumber
88 Symington, John, calenderwkr.
84 M'Grath, Frank, motordriver
76 Robertson, Allan, butcher
68 Dorward, Charles, mason
66 West, Miss, confectioner
Mortimer street here
64 Alexander, Peter, grocer
58 Doig, Donald, confectioner
40 Stott, Mrs M., newsagent
Bruce street here
38A Soave, Mrs Mary, confectioner
38 MacDonald, Peter, fish rest'rant
34 Reid, William, coal merchant
30 Whiteley, R. & E., bot. brewer
28 Beath & Keay, ironfounders
26 Cameron, William, glazier
14 Duthie, Fitzroy C. F., grocer
6 Duthie, Fitzroy C. F., fish restaurateur
4 Flett, James, grocer
2 Thomson, Miss Agnes
... Stoole, Edwin
Butterburn Church and Hall

HILL STREET.
BROUGHTY FERRY.

3 Galloway, Mrs Alexander L.
... Low, James M.
5 Rattray, Mrs Mary M.
... Sandeman, E. Stewart
7 Fleming, Mrs Barbara
13 Kirkstone—
Joseph R. Ingram, baker
... Gowanbank—
R. H. Parker, engineer
15 Tighvonie—
Alexander Caird, jun., clothier
Hill road here
17 Patterson, William, bootfactor
21 Dunalistair—
Black Watch Memorial Home
Mrs Ethel Shepherd, matron
James Watt, gardener
20 Mair, George, cashier
Maryfield road here
14 Craighall—
Mrs Margaret C. Freeland
12 Liddell, Miss C. R.
6 Cox, Ewan H. M., jutespinner
4 Carmichael, Misses

HILLBANK ROAD.
COTTON ROAD.

11 Dunn, David, carrier
... Barrie, Arthur, joiner
Alexander street here
Hillbank Linen Works; Jas. Scott & Sons, Ltd., manuftrs.
Alexander street here
34 Baxter, Mrs Lily, grocer
Kidd street here
2 Hill, Alexander, upholsterer

HILLCREST ROAD.
BLACKNESS AVENUE.

15 Christie, Mrs Nimmo
... Smith, Mrs Jean W.
17 Malloy, John J., wine mercht.
19 Low, Alexander, traveller
21 Yule, George L., merchant
25 Buchan, Alex. D., merchant

20 Fielbarachan—
James Smith, secretary
18 Macdonald, David, wine merch.
16 Cook, Henry R., journalist
14 Robertson, F. J., accountant
12 M'Mahon, Arthur, wine merch.
10 Wood, David B., draper
8 Kidd, James
6 Hood, Mrs George S.
4 Lorimer, Misses
2 Kidd, Alexander, printer

HILLSIDE ROAD.

GLAMIS DRIVE.

1 Barron, David, land steward
3 Rocklyn—
Thomas B. Mudie, retired marine engineer
5 Lawson, Peter, ret. policeman
Groves, Robert, engineer

HILLTOWN.

1 Falconer, Edwin L., spirit mer.
3 Kennedy, William, boilerman
... Laverock, Jas., spirit mercht.
... Buttars, D. Y. S., dentist
... Iannetta, B., confectioner
... Reid, James, caulker
5 Ferguson, James F., spirit mer.
9 Stanford, Mrs Eliz., restauratr.
11 Hunter, John, pastrybaker
13 Hunter, Miss Mary, confectr.
15 Dye, George, chimneysweeper
... Unity Hall; Communist Party
... Kerr, Mrs B., cleaner
17 Mitchell, James, hairdresser
19 Hackett, Jas., licensed grocer
21 Rizza, B., restaurateur
23 Deuchars, Mrs Jessie
25 Gilruth, Miss Jessie, draper
27 Wallace, Wm., & Son, bakers
29 Smith, Carnegie G., confectnr.
31 Miller, John, china merchant
33 Henderson, Wm. H., collector
... Roy, John, draper
... Dewar, John, stationer
... Ward, Charles, boot repairer
... Buchan, Alex., enginedriver
37 Edmonds, John, restaurateur
41 Crighton, Edward M., spirit merchant
45 Dickson, Wm. G., pawnbroker
47 Schiavetta, A., restaurateur
55 Rosen, Isaac, general dealer
57 Gahan Brothers, painters
59 Rosen, Maurice, housefurnishr.
63 Macfarlane, Wm., tobacconist
65 Vettraino, A., confectioner

67 Armstrong, C. M., grocer
71 Sullivan, Pat., furniture dealer
73 Bruce, James, carter
... Robb, Thomas, mechanic
... M'Laughlin, Bernard, secy.
... Urquhart, Joseph H., sort. clerk
75 Marshall Brothers, drapers
77 Keay, Mrs Helen
.. Webster, Charles, clerk
... Marshall, William
81 Smith, Edward, temperance bar
83 M'Rae, David, gramophone dlr.
85 St Mary's Hall
87 Young, Charles, baker
89 Low, Margaret M., confectnr.
93 Maconachie, Gordon, tobac'nist
95 Gauld, Stewart, china merchant
97 Cabrelli, Peter, restaurateur
99 Campbell, C. & D., drapers
101 Hare, W. F., & Sons, brush mfs.
... Cabrelli, Peter, restaurateur
... M'Kay, Frank, contractor
103 Macfarlane, Wm., stationer
105 Keiller, Jas., & Son, Ld., bakers
107 Plaza Theatre and Cinema
109 M'Coll, R. S., Ltd., confectrs.
111 Henderson, Mrs A., milliner
113 Moffat, Robert, spirit mercht.
Ann street here
115 National Bank of Scotland, Ld.; George R. Little, agent
117 Burnett, Robert, baker
119 Johnston's Stores, Ltd., grocers
119½ Connelly, John, surfaceman
... M'Murtrie, John, baker
... Scott, Mrs Charles
... Scott, Miss Esther W., gen. dlr.
... Petrie, Frank, plumber
... Duncan, Alex., tramwayman
121 M'Lean, Mrs Elizab'th, fruiterer
123 Grady, Miss Madge, confectr.
125 Laird, Thomas, butcher
127 Lipton, Ltd., grocers
129 Neish, James L., & Sons, drapers
133 Simpson, James
... Watt, Mrs A.
... Lochran, John, clerk
... Alexander, Miss
135 Keay, Mrs Margt., restaurateur
137 Anderson, J. S., baker
141 Moncur, John, newsagent
143 Merry, James, butcher
145 Ness, Jessie, greengrocer
147 Stobie, David, dairykeeper
153 Ivers, Francis, hairdresser
155 Kelly P. F., pharmacist
157 Ruthven, David B., butcher
159 Crockatt, J. G., tram inspector

Hilltown—continued

159 Farquharson, Mrs B., confectnr.
161 Strachan, W. S. Marshall, consulting optician
163 Chapelton, Mrs A., grocer
Alexander street here
165 Rosen, Reuben, warehouseman
167 Crerar, Donald, hairdresser
169 Mollison, Mrs James
... Whyte, Alexander B., grocer
... M'Kinley, James, mason
... Dundas, James A., mason
171 Rosenberg, Eli, fruiterer
173 Whiteside, Wm., provision mer.
177 Wallace, J. M., & Sons, bakers
193 Allan, Mrs W., spirit mercht.
197 Sword, Alexander, clerk
... Robertson, F., dentist
... Nicoll, Mrs James S.
... Scott, Peter
199 Kidd, Andrew G., Ltd., bakers
201 Dolan, J., labourer
203 Nicholson, Mrs Sam., dairykpr.
205 Kirkwood, John, hairdresser
207 Allen, Miss Alice, tobacconist
209 Bastianelli, Carmini, confectr.
213 Whiteside, Wm., provision mer.
215 Durkie, David, baker
219 Cabrelli, David, restaurateur
221 Maypole Dairy Co., Ltd.
223 Marshall, Jacob, baker
... Hill, Thomas, motorworker
... Low, George D., mechanic
... Hay, John, painter
225 Forbes, John R., fishdealer
227 Peark's Stores, Ltd.
229 Mackie, David, lorryman
231 M'Alister, Mrs W., draper
233 Home & Colonial Tea Stores
North George street here
237 Dundee Eastern Co-operative Society, Ltd., grocers
239 Phillips, David, firewood merch.
241 Robertson, Wm. S., fruiterer
245 Rutherford, David, butcher
247 Wallace, David, baker
247A Bonnethill Church
249 Muir, James, firewood mercht.
... Blake, Charles, shipwright
... Moir, Andrew R., grocer
... Berry, Charles L., dairykeeper
251 Findlay, William W., painter
253 Nicol, Charles, shoe retailer
255 Williamson, James, ironmonger
259 Gegan, John R., tobacconist
261 Bonnethill square
267 Watt, John G. S., spirit mer.
269 Scott, Thomas
271 Rennie, David W., hosier
273 Rutherford, Peter, machineman
... Fox, Albert, tramwayman
275 Christie, George, hairdresser
277 Calder, John B., licensed grocer
279 Meechan, Andrew, pawnbroker
281 Drummond, Mrs
... Andrew, James, labourer
283 Wighton, Norman, clothier
285 Simpson, Peter, radio engineer
287 Powrie, Mrs
... Clark, Alexandrina, midwife
... David, William, watchmaker
... Farmer, John, foreman
... Butchart, Mrs, general dealer
... M'Leary, John, boot repairer
289 M'Culloch, Mrs, dairykeeper
291 Cooper & Co. Stores, Ltd., tea merchants
293 Egg Market Co., Ltd.
295 Hovell, Isaac, storeman
... Hastings, William M., grocer
... Robertson, James W.
297 Langlands, Robt., pastrybaker
301 Baird, John W., stationer
303 Robertson, James, ironmonger
305 Aitken, Mrs, licensed grocer
307 Gillan, Misses
... Thom, David, manager
... Spalding, David, carpetweaver
... Souter, James, calenderworker
... Jupp, Joseph H., chairmaker
309 British and Argentine Meat Co. (1923), Ltd.
311 Kidd, Andrew G., Ltd., bakers
313 Bisset, John S., fruiterer
315 Kidd, Andrew G., Ltd., caterers
317 Sutherland, George, draper
319 Adam, David, shipsteward
... Kinnaird, William, timekeeper
... Towns, Miss J.
... Wilkie, George, baker
323 Rough & Fraser, bakers
325 Whamond, David, licd. grocer
Main street here
Kinghorne road here
290 Webb, Ralph S., fishmonger
286B Lewis, J. & J., drapers
286A D'dee Pasteurised Milk Co., Ld.
286 Connelly & Mason, hairdressers
284 Carr, A. L., bootmaker
282 Singer Sewing Machine Co., Ltd.
280 Dryden, John S., fruiterer
278A Brown, D., jr., funeral director
278 M'Kay, Miss F., china merchant
276 M'Farlane, Lewis, radio engnr.
272 Inglis, Mrs David, fruiterer
270A Kelly, John, confectioner

270 Shepherd, Miss M. H., draper
268 Petrie, Harry, yarndresser
266 Fowler, George, bootmaker
264B Eastern Co-operative Society, Ltd., bootmakers
264A Fernie, Andrew, joiner
... Turnbull, John J., cabinetmkr.
... Matthew, John P., mason
... Briggs, John, grocer
264 Eastern Co-operative Society, Ltd., drapers
262 Blyth, Andrew, baker
260 Ross, John F., calenderworker
258 Wallace, William, stationer
256A Gilruth, J. C., confectioner
256 Gillan, Alexander, mason
... Wilson, Walter, butcher
... M'Kay, Peter, tramwayman
... Mitchell, James, coal merchant
254 Butchart, Edward, watchmaker
252 Tortolani, A., fish restaurant
250 Young, James S., fish mercht.
246 Cameron, Donald, clothier
Stirling street here
238 Cathro, Geo. M., licensed grocer
236 Davie, Geo. M., pharmacist
234 Lindsay, Stewart R., stationer
232 M'Farlane, And., furniture dlr.
228 Smith, Carnegie G., confectioner
226 Martin, Henry S., newsagent
222 Dundee Dye Works; Stevenson Brothers (Dundee), Ltd., dyers and cleaners
210 Dorward, T., baker
208 Campbell, W., & Sons, house furnishers
Constitution street here
192 Gray, David B., licensed grocer
190 Smith & Horner, drapers
184 Kelly, John, painter
182 Nicoll, John, wine merchant
178 Nicoll, John S., spirit mercht.
176A Duncan, Mrs Ellen, newsagent
176 Christie, Alex., fishmonger
172 Smith, Mina, milliner
168 Paterson, Mrs Joan, confectnr.
164 Norrie, George, ironmonger
162 Blyth, George, provision merchant
160 Rattray, Robert, coal mercht.
... Ogilvie, Edward, waste mercht.
158 Tait, D. R., spirit merchant
154 Johnston's Stores, Ltd., grocers
152 Nicoll, Robert, grocer
150 Pullar, Wm., late police consble.
... Thomson, Graham, warehsmn.
... Beaton, William, frenchpolisher
... Fernie & Milne, joiners

150 Dingwall, Mrs A., confectnr.
148 Colman, Mrs Isabella, stationer, and Sub-Post Office
146A Anderson, Thomas, butcher
146 Davidson & Co., bootmakers
144 Brown, Alexander, lic. grocer
142 Sherret, Alexander, dairyman
140 Kinnear, John D., ironmonger
138 Whyte, Miss Agnes, music tchr.
... Cramond, James B.
... Storrier, Robert, collector
... Boyd, Frank, draughtsman
... Boyd, Miss Agnes F., certified midwife
... Clark, Jas. A., calender mangr.
... Dargie, Chas. S., bookbinder
... Traynor, Michael, stationer
... Moncur, John, newsagent
134 Lesslie, Margaret F., draper
132 Cash Drapery Warehouse
130 Daly, Mrs Joan, pawnbroker
Rosebank street here
128 Kydd Bros., provision merchts.
126 Milne, James R., pharmacist
124½ Tyler, H. P., Ltd., bootmakers
124 Martin, James, mechanic
... Bearn, Miss J., manageress
122A Brown, Andrew, watchmaker
122 Kidd, Andrew G., Ltd., baker
120½ Dick, Henry, butcher
120 Paton, D. C., ironmonger
118 Watt, John G. S., spirit mer.
... Watt, Alex., warehouseman
... Conway, James, overseer
... Hunt, George W., shoemaker
... Muir, James, mechanic
... Watson, David, ironturner
116 Craig, Margaret T., draper
114 Hillside Works—
T. L. Miller & Co., Ltd., mnfrs.
108 Walker, Harry, tailor
... M'Donagh, Jos., jute preparer
106 Gray, William, spirit mercht.
M'Donald street here
100 Robertson, Thomas, tailor
98 Bisset, James H., fruiterer
96 Keay, Robert, foreman
... Hynd, Mrs Catherine
... M'Glone, Joseph, painter
... M'Glone, James, painter
... Menzies, William, blacksmith
... Vettraino, A., confectioner
94 Ferguson, John, meat salesman
92 Clark, Charles, photographer
90 Butchart, Miss J., draper
88 M'Kay, Frank, contractor
84 Robertson, Andrew, toba'conist
82 Ritchie, Margaret, draper

Hilltown—continued

80 Henderson, Geo. S., confectnr.
76 Mackay, Robert, spirit mer.
72 Duffy, Miss M., dairykeeper
68 Johnston, Peter A., grocer
64 Hutton, Mrs Baxter C.
62 Ward, Charles, boot repairer
60 Durkie, David, baker
58 Gardiner & Scott, Misses, statrs.
56 Frew, Alex., spirit merchant
54 Henderson, Mrs J. M.
52 Grubb, Mrs Arnot, grocer
50 M'Farlane, James, butcher
46 Kilgour, Andrew, caretaker
44 Progress Hall
40 Bruce, David P., grocer
38 Keir, Mrs Elizabeth, grocer
34 Dewar, John, stationer
32 Adams, William R., painter
30 Duncan, A., & Sons, reedmakers
28 Prophet, Miss S., confectioner
26 M'Kenzie, John D., pram spec.
24 Wilkie, Mrs Wm. M., winemer.
22 Ruthven, John, butcher
20 Moore, James, juteworker
18 Webster, Miss M., dairykeeper
16 Hackney, J. A., electrician
12 Brown, James S., newsagent
10 Smart, Charles, glazier
... Bowman, Mrs, certified midwife
... Brown, Mrs Isabella, grocer
... Drummond, Miss Mary
... Brown, Mrs J.
8 Davie, Andrew, tailor
Dudhope street here
4 Andrew, Jas. M., & Co., drapers
2 Ferrier & Son, chemists

HINDMARSH AVENUE.

CLEPINGTON.

1 Elder, Mrs M.
... Alison, Mrs M.
3 Mearns, Dav., lightship keeper
... Barty, John, irondriller
5 Clarke, Robert B., inspector
... Watson, William, motordriver
... Rodger, Robert, millworker
7 M'Dougall, Andrew, labourer
... Hanton, Alexander, baker
9 Dignan, William, labourer
... Simpson, Henry, cablejointer
11 M'Laren, Francis, millworker
... Patterson, George, joiner
12 Hogan, Thomas, labourer
... M'Callum, William, gardener
... Brett, David, holder-on
10 Dewar, Duncan, clerk
... M'Farlane, James, labourer
8 Cumming, John, riveter
... Peebles, A. S., mechanic
6 Sim, William, factoryworker
... Walker, Robert, labourer
4 Wilson, Alexander, labourer
... Brooksbank, Samuel, miner
2 Cooper, William, waiter
... M'Kellican, David, carter

HOLLY ROAD.

BROUGHTY FERRY.

The Hollies—
F. D. J. Buist, merchant
Rae, Sydney, painter
Bell Rock view—
Alexander Morgan, artist
Bisset, George J., & Son, dairymen
Reid, William
Bro. Ferry Tennis Club Ground
10 Duncan, William, dairyworker
8 M'Neill, G., motor engineer
6 Grant, Jas., bank accountant
4 Rae, Alex. S., jun., iron merch.
2 Smith, Mrs Janet
... Matthew, John, gardener

HOME STREET.

WEST FERRY.

4 Todd, R. G., merchant
5 Tulloch, Professor W. J.
HOME STREET—EAST
8 Crerar, Robert, chauffeur
6 Young, Duncan, gardener

HORSE WYND.

MURRAYGATE.

5 MacTaggart, D., bank messngr.
11 Napier, G. & J., fishcurers
14 Rea, C. L. L., Ltd., calenderers
6 Black, Hugh F., produce mer.

HOSPITAL STREET.

STRATHMORE AVENUE.

Greig, James, builder
Thomson, Mrs Janet, newsagt.
Mann, Samuel M., baker
Nolli, G., confectioner

HUNTER STREET.

HAWKHILL.

3 Reilly, Mary A., general merch.
5 M'Candless, Robt., hairdresser
7 Peebles, D., general dealer
9 Smith, William, riveter
11 M'Carthy, Jacob, general dealr.
13 Brady, Alfred, grocer
15 Thomson, William, carter

17 Deacons, Frank, grocer
23 Chalmers Church
29 Maclaren, John, general dealer
33 Magee, Catherine, gen. dealer
35 Vettraino, Lucio, confectioner
40 Parry, Thomas, warehouseman
38 Cash Club Stores, hse. furnishers
36 Menzies, Mrs Effie, furniture dlr.
34 Crowe, Mrs Jessie, home bakery
32 Crear, Alexander, grocer
30 Kidd, John, brassfinisher
... Anderson, Thomas, foreman
28 Brown, D., funeral director
24 Darroch, John, engineman
... Brough, William, glazier
... Torrance, John, calenderwork'r
22 Brady, Mrs Margaret
20 M'Carthy, Mrs A., general dlr.
18 Tollometti, Domenico, restautr.
... Tennant, George, fruiterer
... Higgins, Stephen, fruiterer
16 Barker, Mrs Mary, gen. dealer
14 M'Lelland, William, bootmaker
12 Donaldson, Mrs, general dealer
10 Gardiner, Helen, grocer
6A Mackenzie, Alex., general dlr.
6 Nicoll, John, restaurant

HYNDFORD PLACE.

BLACKNESS AVENUE.

1 Craven, Robert S., buyer
3 Fairweather, Miss H. M.
5 Boase, Miss Ellen
7 Crabb, Alexander, salesman
9 Simmers, Edward, clerk
11 Renwick, John
13 Herd, James, clerk
15 Imrie, William, clerk
22 Bruce, Miss Isabella
20 Dunsmore, Mrs Gertrude
18 Will, George, overseer
16 Gracie, A. N., ladies' hairdresser
14 Kidd, William, manager
12 Grant, Frederick, engineer
10 Maxwell, John, loco. foreman
6 Hay, George
4 Clark, William, engineer
2 Wilson, Thomas, draper

HYNDFORD STREET.

PERTH ROAD.

1 Hyndford house—
James M. Fergusson, solicitor
3 Lawson, Fred. C., wine merch.
5 Sime, Mrs
7 Kidd, W. Douglas, merchant
Hyndford place here
9 Crichton, Miss Christina
11 White, Mrs Jemima
13 Pitkeathly, Wm., science mast'r
15 Hollingworth, Henry, professor of music
17 Wighton, David, agent
19 Christie, James W., tailor
21 Dewar, Misses A. and C.
23 Matthew, P. G., secretary
25 Gray, Charles, builders' mercht.
27 Philip, Mrs James B.
29 Macvey, Joseph H., grain mer.
31 Watson, Miss
33 Neilson, James M., traveller
35 Tait, Frederick, journalist
37 Law, John A., secretary
39 Baxter, Geo., jun., water engr.
Shaftesbury road here
Kerrystone—Miss Longair
Rockfield crescent here
6 Watson, Mrs G.
4 Barrie, Ronald M., ærated water manufacturer
2 Feldman, E., warehouseman

IDVIES STREET.

VICTORIA ROAD.

3 Eastern Co-Operative Soc., Ld.
5 Middleton, Robert, bootmaker
7 Beveridge, Jas., taxicab hirer
4 Burns, Frank R. H., caretaker

INDIA BUILDINGS.

(*See* VICTORIA ROAD.)

INVERARY TERRACE.

ALBANY TERRACE.

1 Davidson, William
1A Ramsay, William A., chemist
3 Harris, Thomas B.
... Harris, Miss
5 Henderson, Dr Duncan L.
7 Robertson, Rev. George R.
9 Ogilvy, John G.
11 Stewart, Miss
... Stewart, William
13 Shearer, Rev. John
15 Burnett, George, houseagent
17 Tyrell, Donald, jute merchant
19 Gibson, Andrew, clerk
... Brown, Colin
21 Sprunt, Dr Thomas
32 Findlay, George E., printer
30 Nicholson, Jas. S., wareho'semn.
28 Johnstone, William, secretary
26 Mills, Miss
24 Balharry, James
... Balharry, Miss Beatrice
22 Hutchison, Rev. Hugh C.

INVERMARK TERRACE.

BARNHILL.

1 M'Kerchar, James L., solicitor
2 Steven, Robert, solicitor
... Steven, R. Rollo, solicitor
3 Wallace, Miss
4 Taylor, W. C. O.
6 Deas, John, clothier
7 Smith, Rev. James, lecturer
8 Farquharson, Joseph G., marine insurance broker
Barnhill Church
Barnhill Manse—
Rev. George Bremner

IRELAND'S LANE.

BELL STREET.

1 Dunlop Brothers, grocers
3 Sturrock, John, hairdresser
7 Armstrong, Euphemia
18 Cooper Brothers, cabinetmakers
12 M'Laren, John
... Doull, James, electrician
... Duncan, Mrs Isabella
... Doull, James, jun., wood merchant
... Stuart, Miss M.
... Duncan, John, joiner
... Morrison, John, brassfounder
... Morrison, David, brassfounder
... Morrison, George, brassfounder
10 Martin, Samuel, carter
... Buik, Allen, clothier's assistant
... Garland, William, motordriver
... Johnston, Henry S., cabinetmaker
6 Gibson, Thomas, plasterer
4 M'Queen, Jas., sewing machine repairer
2 Mill & Fact'ry Op'ratives Union; Alex. Beaton, organising sec.; D. Jack, health insurance sec.

ISLA STREET.

MAIN STREET.

4 Scott, Alexander, joiner
6 Robertson, Henry, waiter
... Wilson, Thomas, stower
8 Mitchell, W. A., & Son, joiners
10 Hastings, Alexander
12 Clark, David, tenter
20 Tait, Henry, foreman
... Mitchell, Charles, woodturner
... Brown, James, railwayman
... Wilson, Miss Annie, music tchr.

NORTH ISLA STREET

Densfield Works; J. C. Duffus & Nephew, Ltd., jutespinners

ISLES' LANE.

HAWKHILL.

11 Brough, Mrs William
13 Wilson, Harry, signalman
15 Forbes, Mrs Margaret
17 M'Gaw, Miss J.
19 Thomson, Thomas, lorrydriver
23 Lochhead, David
... Ogilvie, Alexander, packer
25 Clark, David, enginedriver
27 Dickson, John, calenderworker
29 Adams, Mrs Mina
... Wilson, James, ironmoulder
31 Johnston, Sam., representative
33 Municipal Clinic; Mrs Lindsay, matron
30 Faren, Mrs
... Anderson, Robert, confectioner
... Dick, Miss Janet
... Wilkie, Miss
... Paton, Mrs
28 Macdonald, Mrs Ann
26 Jackson, Mrs
4 Rollo, Thomas, engineer

IVANHOE PLACE.

ST RONAN'S AVENUE.

1 M'Intosh, George, traveller
3 Gray, Andrew, postman
5 Blyth, James, joiner
7 Graham, W. D., draper
9 Anderson, Charles A.
11 Brown, James, foreman boilermaker
13 Todd, Andrew, harbour porter
15 Ashton, Alfred, funeral director
17 Carmichael, William, butcher
19 Hunter, David, hammerman
21 Carstairs, John, police inspector
23 Crawford, John, harbr. porter
25 Wylie, Henry, manager
27 Clark, Robert
29 Coull, Mrs A.
... Coull, James W., ship caulker
31 Neilson, Miss Agnes, clerkess
20 Taybank house—
James R. Nicoll, accountant
18 Adam, James R., engineer
16 Mackay, Alexander, clerk
14 Smith, Charles, furniture dlr.
12 Ness, Thomas, insur. agent
10 Stewart, William K., nautical instructor
8 Bruce, Alfred, clerk
6 Moyes, Miss, teacher
4 Young, Mrs Annie
2 Donaldson, James, salesman

JAMAICA STREET.

MAXWELLTOWN.

7 Maxwelltown Baptist Church
13 Barrett, Edward, carpet printer
... Lindsay, Thomas, newsagent
15 Coupar, Donald, motorman
... Young, Mrs E.
21 Jamaica Works; G. C. Taylor & Son, ropemakers
38 Latto, Robert, foreman
34 Folan, John, boot repairer
6 Potts, George, & Sons, plasterers

JAMES PLACE.

BROUGHTY FERRY.

1 Stonier, George M.
2 Dunn, Andrew, traveller
3 Knight, Thomas, master pilot
4 Bryant, Miss L., fine art dealer
... Andrew, Miss Eleanora M.
5 Dunn, Mrs James
6 Laird, Mrs Andrew P.
7 Cairncross, Mrs James
8 Black, George, teacher
9 Clark, Miss Flora H. E.
10 Mair, Miss Margaret
11 Low, Miss Blanche
12 Wilson, Wm. M., civil engineer
13 Cooper, Misses
14 Muir, Robt., managing director

JAMES STREET.

MAXWELLTOWN.

9 Anderson, Geo., & Co., plumbers
15 Johnston, J., & Son, waste mers.
17 Brannan, James, fruiterer
37 Ingram, A. & W., domestic engineers
Alexander street here
84 Mason, Simon, contractor
70 Smeaton, James, plasterer
68 Smith, William H., bootmaker
64 Fox, Mrs John, general dealer
58 Ruffell, Herbert, wine mer.
44 Morrison, James, woodturner
40 M'Cormack, Miss M., lic. grocer
Alexander street here
38 Weir, Henry, grocer
34A Lawrie, Mrs Lena, grocer
34 Gowans, Colin, manager
... Urquhart, Henry, overseer
... Carnie, John, carrier
32 Henderson, Alexander, baker
... Connelly, P., spinning foreman
30A Sim, James, clerk
... Piggott, Stewart, joiner
... Rossiter, Thomas, wood mer.
... Millar, John E., warehouseman
30A Salmon, George, painter
30 Durkie, J. D., baker
24 Connelly, Miss Margt., grocer
16 Randall, Mrs Mary, grocer
14 Bell, Miss Margt, confectioner
10 Fitzgerald, And., boot repairer
8 Maxwell, George, coal mercht.

JANEFIELD PLACE.

MARYFIELD.

9 Stewart, Helen W.
... Johnstone, Miss
... Tindall, John, licensed grocer
... Barbour, Mrs A. M.
11 Mudie, James
... Crabbe, Mrs William M.
... Crabbe, John R., dental surgn.
... M'Intosh, Alex., licnd. grocer
... M'Combe, Mrs George
... Henry, D. L., laundry propr.
13 Simpson, Thomas B., clerk
... Dallas, Mrs E.
... Milne, John S., printer
... Adamson, Murray, joiner
... Laird, Miss Mary
17 Anderson, James, plumber
... Campbell, Rev. John
... Kelly, Patrick, chemist
... Buglass, A. H., solicitor
... Buglass, J. F., electr'l engineer
19 Robertson, Wm., retd. teacher
21 Nicoll, Rev. Jas., retd. minister
23 Mathers, David, clerk
25 Pearson, George, engineer
14 Crichton, James
12 Proctor, Geo., linotype operator
10 Speed, Peter G., superintendent
8 Gardiner, Robert G., traveller
6 Murray, Alexander
... Doig, Walter, labourer

JEDBURGH ROAD.

BLACKNESS ROAD.

2 Young, A. W., sanitary plumber
4 Johnston, Mrs Marjory
6 M'Millan, Mrs
8 Quildon—
James R. Matthew, printer
10 Grant, David, butcher
12 Farquhar, Mrs John J.
14 Brown, George, jeweller
16 Young, Mrs Thomas
18 Rolland, Alex. W., traveller
20 Whyte, Robert, millmanager
22 Seaton, William
24 Chalmers, Leonard S., draper
26 Jamie, Thomas, manager
28 Thomson, John, & Sons, slaters

Jedburgh road—continued

30 Greig, George, grocer
32 Soutar, Mrs
34 Beveridge, Robert A.
... Beveridge, Sydney, inspector
36 Bottler, R., hairdresser
38 Lochlea—
James S. MacHardy, engineer
42 Forbes, Alfred G., draughtsman

JOHNSTON AVENUE.

STRATHMORE AVENUE.

1 Davidson, David, calender mgr.
3 Norwood—
John M. Hogg, representative
5 Black, Charles G., manager
7 Mackay, Robert, spirit mercht.
9 Fraser, Alastair R., baker
11 Munro, Fraser S., chemist
13 Leslie, Arthur M., hatter
15 Mill, Arthur E., mechanic
17 Hogg, Mrs Margaret
19 Gibb, Mrs Jane S.
21 Stirling, James, sanitary officer
23 Menzies, Arthur S., journalist
25 Scott, Robt. M., police inspctr.
27 Sparks, T. M., printer
Glenogil avenue here
29 Stephen, Alex., telegraphist
31 Sinclair, Chas. W., insur. agent
33 Yeaman, David, clerk
35 Niven, William, stevedore
37 Lilly, J. S., engineer surveyor
39 Duncan, R. H.
41 Robertson, David R., secretary
43 Coupar, John B., chemist
45 Hutton, Marshall, engineer
47 Robertson, John, motor proptr.
49 Forbes, Archibald, tailor
51 Gavine, Wm. A., boxmaker
53 Brown, James H., traveller
55 M'Leod, Margaret
Glenmoy avenue here
57 Murray, Walter, clerk
59 Leah, Miss B. L., headmistress
61 Fitzgerald, William S., teacher
63 Nicoll, Alice, teacher
65 Kerr, Miss Margaret
67 Millar, Edward C., assur. supt.
72 Beveridge, Richard, engineer
70 M'Callum, John, buyer
68 Johnston, Robert M., grocer
66 MacKenzie, Patrick W., mangr.
64 Stevenson, Miss Fletcher
62 Mitchell, James, P.O. overseer
60 Imrie, Mrs
58 Gardiner, Mrs Mary
56 Lamond, James, grocer
54 Murray, James, newsagent
44 Henderson, Frederick, traveller
42 Simpson, Edward R., solicitor
40 Paton, John T., representative
38 Thomson, John, designer
34 Duncan, James, meter inspector
32 M'Currach, Alex., traveller
30 Duff, Mrs Elizabeth
28 Dysart, James, mechanic
26 Baird, James
24 M'Ara, George, teacher
22 M'Donald, William
12 Mitchell, George
10 Markie, Peter, commis. agent
8 Pearson, Chas., carpet designer
6 Turnbull, Jessie
2 Jamieson, Samuel, storekeeper

JOHNSTON'S LANE.

WESTPORT.

3 O'Neil, James
5 Scott, William, hairdresser
... Scott, John, hairdresser
... Donachey, Mrs Elsie, ladies' wardrobe
6 Feldman, George, & Son, sack manufacturers
4 Harrison, Mrs Jessie, ladies' wardrobe
2 M'Govern, Thomas, washer

KELSO PLACE.

KELSO STREET.

3 Morrison, James A.F., surveyor
9 Rioch, James, customs officer
11 Hood, Thomas, slater
18 Philip, Miss Helen
... Philip, Miss Mary, fishmonger
16 Rennie, James D., salesman
14 Allan, John, surveyor
12 Ness, Allan C.
10 M'Arthur, David M., clerk
8 Thoms, William, clerk
6 Low, James, patternmaker

KELSO STREET.

BLACKNESS ROAD.

1 Johnston, Mrs Helen
3 Peebles, David M., clerk
7 Philip, George G.
9 Johnston, J. T.
12 Loreley—
Alexander M'Leod, engineer
10 Simpson, Mrs Jane
8 Auchengairns—
Wm. Laskie, wholesale grocer
4 Cape, John, teacher

KEMBACK STREET.

ARBROATH ROAD.

1 M'Kenzie, Richard
... Howie, Mrs B.
3 Lilybank Engine Works; Caledon Shipbuilding and Engineering Co., Ltd.
Craigie street here
Wellfield Works; Henry Boase & Co., Ltd., spinners
70 Dunsmuir, Mrs
68 Paterson, George, stoker
62 Scrimgeour, James, checker
60 Brown, Alexander, waiter
... Slaven, Alexander
... Taylor, Mrs James
58 Cuthill, Alexander, storekeeper
... Cadenhead, Mrs Jeanie, confctr.
Craigie street here
52 Ross, Mrs Martha
.. Macpherson, Allan, labourer
50 Testard, Mrs
46 Donaldson, Alex., blacksmith
... Thom, Mrs Bessie, grocer
... Gilruth, J. C., confectioner
44 Angus, Peter, fireman
42 Brodie, Peter, tenter
40 Crowe, Findlay, warehouseman
... M'Walter, John, joiner
38 M'Pherson, John, mechanic
... Walker, Mrs Mary
... Mulgrew, Mrs
36 Adamson, Miss Elizabeth

KENILWORTH AVENUE.

ARBROATH ROAD.

1 Neilson, C. J. K., draughtsman
3 Davidson, Robt. M., jutesalemn.
5 Galloway, Thos., tailor's cutter
7 Grady, James, shipplater
9 Hossick, A. G., traveller
11 Bowie, Mrs Thomas
13 Brough, Charles, physical instr.
15 Gowans, Charles S., stationer
Waverley terrace here
Ivanhoe place here
17 Robb, Henry, foreman
19 Donaldson, Robert, attendant
St Ronan's avenue here
21 Yule, George R., engineer
23 Leiper, James A., fish buyer
25 Douglas, John, clerk
27 Ireland, Robert, foreman
29 Craik, Arthur A., cashier
31 Patterson, Geo., press corrector
33 Carrie, John, joiner
35 Powrie, Archibald, shipplater
37 Robertson, William, manager
39 Cowie, James C., shipmaster
43 Anderson, Lyall, telegraphist
45 Spence, William, stereotyper
47 Baxter, James, clerk
49 Muckersie, William
51 Calvert, Ernest E.
Ferry road here
72 Kilpatrick, Robt., elect. engnr.
70 Wilson, James M., clerk
68 Sullivan, John, railway clerk
66 Craig, William G., telegraphist
64 M'Gregor, John
62 Pratt, Robert
60 Baird, David O., cashier
58 Simpson, John, com. traveller
56 Robertson, J. M.
54 Brown, Robt., foreman plumber
52 Tyndall, Charles, traveller
50 Murdoch, A., funeral director
48 Russell, William, shipplater
46 Williamson, Robert, engineer
44 Inches, Jas. M., boilercoverer
42 Hutchison, Wm. W., stationer
40 Brewin, Frederick J., draper
38 Adamson, William
... Adamson, David, hairdresser
36 Tasker, James R. R., spiritmer.
34 Craig, Robert, sanitary insptr.
32 Lindsay, Miss Mary R., secy.
30 Fox, Alfred, manager
28 Petrie, Thomas A., secretary
26 Watson, William, storekeeper
24 Wallace, George, warehousemn.
22 Fox, Mrs James W.
20 Soutar, Dav. M., licensed grocer
18 M'Neill, James, accountant
16 Fraser, John, ex-insp. of police
14 Mitchell, T. D., clerk
12 Williams, Alex. D., harbour foreman
10 Malcolm, Charles F., cutter
8 Brown, James S., insur. agent
6 Smith, David R., glass mer.
4 Brand, David, cashier
2 Soutar, Alexander, machineman

KENMORE TERRACE.

LAWSIDE.

13 Pope, Murdoch, traveller
17 White, Alfred R., traveller
19 Fowler, George, compositor
21 Adamson, Alex., advert. agent
40 Heron, D., butcher
24 Grafton, Miss Mary, nurse
22 Brown, John, traveller
14 Kirkcaldy, R., bank accountant
10 Allan, Peter

KERR'S LANE.

LOCHEE.

1 Laird, Hugh, coal merchant
3 Duncan, Mitchell, milloverseer
... Duncan, Alexander F., grocer

KERRINGTON CRESCENT.

BARNHILL.

2 Andrew, Mrs Sarah
4 Strachan, Thomas D., engineer
8 Elder, Mrs M.
10 Barclay, Andrew, manager
12 Falconer, Robert C., cashier
14 Marshall, George, advertising specialist
16 Peter, William M., merchant
18 French, John, technical engner.
20 Coutts, Miss E. W.
22 Ferguson, George, shipmaster
24 Millar, Mrs Charles C.
... Carmichael, Miss J. M.
26 Macnee, R. Russell, artist
28 Bell, Mrs Elizabeth
30 Benson, A. L., textile engineer
32 Lindsay, Wm., steel merchant
Maule street here
34 Charlton, George D., artist
36 Cathro, Frank S., secretary
38 Foote, Andrew Allan
40 Rea, D. Grant, insur. manager
42 Sturrock, Crawford J.
44 Forbes, Ben. G., musicseller
46 Bradbury, Frank H., chemist
48 Bowman, Wm., sub-editor
50 Cuthill, E. R., merchant
52 M'Laren, James, shipmaster
54 Simpson, John R., teacher
56 Smith, Alex. F., civil servant
58 Swan, Geo. D., jute goods salesman
Hutchison, William, merchant

KIDD STREET.

HILLBANK.

15 Swan, Robert, coal merchant
10 Cumming, David, broker

KILBERRY STREET.

COBDEN STREET.

1 Greig, David, baker
... M'Farlane, Peter, ironturner
... Morris, Andrew, clerk
3 Somerville, Henry, printer
5 Malcolm, William, cardriver
... Morris, John M., clerk
... Small, Duncan
... Martin, Thomas S., joiner
Fullarton street here
7 Robertson, David, coachbldr.
... Milloy, John, car conductor
... Robertson, Harry S., printer
... Marshall, John, coal merchant
9 Wilson, Arthur, tramcar driver
... Scott, Hector, gasfitter
... Page, Andrew, traveller
... Butter, David B., motor mech.
Gardner street here
11 Millar, William, warehouseman
13 Ferguson, George, typewriter dealer
15 Shields, James W., grocer
17 Batchelor, G. F. F., jute salesmn.
19 Kennedy, Robert, jeweller
21 Hinton, William, draper
23 Sharp, James, assist. overseer
25 Rutherford, John, cloth inspctr.
27 Millar, William, fireman
29 Davie, Miss A.
... Houston, James, confectioner
31 Wooler, James, merchant
33 M'Kenzie, Daniel, fireman
35 Stewart, William A. P., clerk
37 Milne, Alexander, asst. mangr.
41 Wright, Kenneth, civil servant
43 Nugent, James, blacksmith
45 Cunningham, John, insur. agent
32 Matheson, Norman, clerk
30 Wales, William, engineman
28 Bain, David, grocer
26 Gray, Miss Bella
24 Cassie, Miss Barbara, teacher
22 Brodie, David S. M., traveller
20 Battes, James, jun., grocer
18 Laird, David, clerk
16 Watt, John L., engineer
14 Arthur, Alexander, compositor
12 Purvey, James, milloverseer
... Haggart, Thomas, clerk
... Anderson, James S., detective constable
... Anderson, Mrs S. A.
10 Aberdein, Thomas, chauffeur
... Samson, Arthur, mechanic
... Fitzgerald, Walter, inspector
... Walker, Thomas, butcher
... Greig, John D.
8 Marnie, Ralph, butcher
... Bertie, Charles, overseer
... Fraser, Alexander, butcher
... Burns, Leslie, baker
6 Tait, Andrew, traveller
... Yule, David W., mechanic
... Lowden, George, road foreman
... Henderson, William, mechanic
... Hutcheson, Robert, mechanic
... Robertson, Mrs Christina

KINCARDINE STREET.

HAWKHILL.

3 Lochhead, David, tenter
... Gellatly, William
... Duffus, John, painter
5 Craig, Alexander, confectioner
9 Houston, Mrs C.
11 Wilkie, Peter, street porter
... Alexander, Mrs John
15 Taylor, Mrs Margaret
17 Brash, James
19 Craig, Mrs M., confectioner
21 Harris, Jas., calenderworker
... Valentine, Charles, dresser
... Menzies, Thomas
... Reilly, James
23 Donald & Smith, glaziers
27 Delgrosso, Joseph, restaurateur
29 Gould, Richard, jute warper
... Buttar, Andrew, slater
... Cosgrove, Thos., motor enginr.
... Alexander, Robert, carter
... Dundee Coachbuilders, Ltd.
35 Miller, Thomas, coal merchant
52 Malone, John, shoemaker
46 Mulholland, J., calenderworker
... Brown, David, irondresser
40 Costello, William, millworker
38 Creagh, John, clerk
... Ferguson, Wm., machineman
36 M'Cruden, William
32 Stott, William, collector
30 M'Gregor, William, mason
28 Arklay, Mrs
... Pirie, Miss Jane
... Davidson, Alexander, clerk
... Miller, William, foreman
... Stewart, Geo., shipping porter
... Harley, Andrew P., joiner
... Rodger, Edward, enginedriver
... Lowden, David, goods receiver
20 Knight, Chas., calenderworker
18 Littlejohn, David S., yarn-dresser
... Mason, William
... Millar, John
... Taylor, William, labourer
14 Boyle, Mrs Jane
10 Lipp, Mrs J.
8 Hay, James, labourer
... Lesslie, Rachel
6 Duncan, Mrs G., furniture dealer

KING'S ROAD.

KING STREET.

1 Garthley, Mrs Eliz., confectnr.
3 Brodie & Buchan, solicitors
3 Roberts, James, watchmaker
... Wallace, Mrs A. C., apartments
... Kean, Edward, plumber
5 Craig, Mrs E.
... M'Intosh, Mrs A.
7 Duncan, John
... Fyffe, Allan, lathsplitter
... Golden, James, salesman
... Nisbet, Hay, electrician
... Connelly, Francis, gardener
... Chalmers, George
13 Dundee Paper Bag Co.
15 Scot. Union of Bakers, Confectioners, & Bakery Workers; David Douglas, local secy.; Robert H. Ogilvie, caretaker
17 Fraser, A., coachbuilder
Whitton street here
21 Alexander, Wm., f'nchpolisher
Victoria Road Public School; Angus C. Mackenzie Fraser, headmaster
46 Mitchell, James, tailor
... Couttie, David, ironturner
... Harvey, Mrs Robert
44 Forbes, J. T., musicseller
42 James, Mrs Rose
... Keil, Mrs Jessie
... Spink, John, watchman
... Guild, George, baker
... Drysdale, David, seaman
30 Stark, William, goods checker
... Sim, Robert, jun., saddler
... Reid, James, patternmaker
... Farquharson, Mrs Susan
... Farquhar, R.
28 Liddle, G., pictureframer
22 Brown, Mrs A.
20 Martin, Mrs M., confectioner
18 Henderson, James, shipwright
... Reid, James, gardener
... Connor, Mrs Jane
16 Low, Mrs George
14 Smith, J. Ashton, & Son, brass-founders
... Gibb, Alexander, joiner
... Gibb, Jessie, fruiterer
... Stewart, William, mechanic

KING STREET.

COWGATE.

1 M'Lardy, D., & Co., house furnishers
3 Allan & M'Fee, manufacturing furriers
7 Ingram, A. & W., ironmongers
... Co-operative Insur. Society, Ld.; Wilfrid E. Taylor, dist. mngr.

King street—continued

7 Wighton, T., & Co., Ld., manfrs.
... Chorlton Bros., Ltd., wholesale mantle manufacturers
9 Royal Liver Friendly Society; Thomas Dunn, dist. manager
... Whyte, Robert, dental surgeon
11 Stiven, Macpherson, & Thomson, merchants
13 Miller, Dr J. Raeburn
15 Mackie, John, merchant
... Independ. Order of Rechabites; Robert Cuthbert, dist. secy.
... Car Economies, motor accessory agents
19 Bonar, Thos., & Co., Ltd., mers.
21 Cowgate Calender; William Cowley & Sons
29 Cowgate Public School; Andrew Allan, headmaster; James Johnston, caretaker
35 Sturrock, David, joiner
... Storm, Wm. G., shipmaster
... Will, Miss Elizabeth
... Smithson, John, engineer
37 Miller, David, hairdresser
41 Macpherson, John, broker
43 Hunter, James, blacksmith
51 Capitelli, Antonio, restaurateur
53 Brown, Colin, boot repairer
57 Allan, B., ladies' hairdresser
59 Carr, Alex., fishing tackle dealer
61 Wishart Memorial Church
63 Low & Bonar, Ltd., manufacturers
... Kinnear & Co., merchants
75 Macdonald, James, confectioner
77 M'Cabe, Peter, baker
79 Dow, John, baker
... Hackney, Mrs Christina
81 Christie, David, fish merchant
83 Pringle, Mrs Robt. L., stationer, and Sub-Post Office
85 Marshall Bros., drapers
87 Hynie, John, postman
... Kidd, Mrs Catherine, apartmts.
... M'Irvine, George, taxidriver
... Duffy, Edward
89 Crooks, James, plumber
91 Fraill, John, sackprinter
93 M'Neil, James
... Shaw, C. G.
... Shaw, Mrs Eliz., confectioner
97 Russell, Char. E., greengrocer
100 Burnett, Robert, baker
96 Wilkie, Stewart, wine mercht.
94 Fenwick, Miss K., tobacconist
92 Dryden, David S., chemist
90 Bunt, Mrs M., confectioner
88 Hutchison, Andrew, painter
86 Balnave, Mrs R., grocer
84 Duncan, James, butcher
82 Fleming, Matt., calenderwrkr.
80 Maitland, James, stationer
78½ Byres, David, grocer
78 Grant, James M., bootmaker
74 Middleton, Alexander, & Co., egg merchants
72 M'Rae, Thomas
70 Martin, Miss Chris., confectr.
68 Gonnella, Mrs Isabella, draper
66 Swainston, Robert, radio and gramophone dealer
64 WILLIAM LANE
Premierland Boxing Stadium
7 Rossiter, Thomas, wood mer.
62 Austin, Mrs Margt., spirit mer.
60 Henderson, Thos., tobacconist
58 Gleeson, John, temperance bar
56 Tulloch, William, fruiterer
54 Capitelli, Angelo, restaurateur
52 Cardosi, Christopher, restaurtr.
48 M'Kenzie, Donald G. M., licensed grocer
46 Reid, William, variety stores
44 Rizza, John, refreshments
40 Winning, D. & A., butchers
38 M'Inroy, F., newsagent
36 Rigby, A. W., fruiterer
34 Watt, Jas. H., spirit merchant
32½ WHITTON'S LANE
Paterson, James, plasterer
Smith, Bertie C., railway porter
32 Robertson, W. P., & Co., motor hirers
30 Hutton, John, tobacconist
28 Glass, Mrs Alexander
... Bird, Robert T., tutor
... M'Kenna, George A., solicitor
... Lundie, James
26 Crabbe, David J., watchmaker
24 Robertson, James E., painter
22 Royal Bank of Scotland; Thos. Prentice, agent
King's road here
16 Templeton, H. T., registrar
14 Ramsay, G. & D., potato mers.
12 Home for Incurables
... Sharpe, Rev. E.
... Ramsay, David, potato mercht.
... Baxter, C. M., clerk
10 St Mary's Sisterhood
8A Robertson, Mrs D. M., apartmts.
... Crowe, Mrs, apartments
... Couper, John, foreman
... Christie, William, fitter

8A Beveridge, Jas., taxicab hirer
... Crichton, Mrs Ruby
... Jupp, J., sawmaker
... M'Erlain, John, tailor
... Mackenzie, Donald, labourer
... Powell, George, shipmaster
... Smith, John Y.
... Watson & Stewart, cutlers
... Gillespie, James, waiter
... Johnston, Harry, cutler
8 Forbes, G. B., house furnisher
6B Lindsay & Robertson, iron mers.
... Thomson, Alex., Ltd., stationers
6A Lawson, John, musicseller
6 Dargie, Charles, & Son, tailors
4C Buglass, John F., electrical engr.
... Buglass, A. H., solicitor
... Stewart, Robert
... Murray, William & Sons, warehousemen
... Duncan, Peter, watchmaker
... Forbes, James, boatowner
... Young, Peter, furniture dealer
4A Houston, James, confectioner
4 Ormond, George, church-officer
2D Hodge, Chas. K., watchmaker
2B Payne, H. M., hairdresser
2A Lickley Brothers, Ltd., joiners
... Lickley, A. & R., houseagents
... Dundee Central Property Co., Ltd.; Alex. Lickley Proctor, secretary
2 St Andrew's Church

KING STREET.

BROUGHTY FERRY.

9 Hardie, Robert, engineer
17 Duncan, Mrs Annie
19 Coutts, William, church-officer
... Mitchell, Peter, engineer
... Peters, Alex., police sergeant
... Rodgers, Robert, caretaker
... Kydd, Charles, grocer
21 Allan, Charles
... Fleming, Miss
... Watson, Mrs Mary
... Rouse, Mrs S. F.
... Chambers, Patrick
... Sheriff, John B., clerk
... Robbie, David, baker
23 Lorimer, William F., engineer
... Burnett, D., cabinetmaker
... Stewart, Wm., jobbing gardener
... Lorimer, William, pilot
... Walker, Mrs Annie
... Neilson, John T., policeman
Church street here
59 Anderson, Misses A. & J., confrs.
73 Grimmond, Thomas, grocer
79 Smith, Mrs Elizabeth Y., spirit merchant
Lawrence street here
85 Shaw, George, stationer
97 Valentine, Robert, vanman
103 Lorimer, Robert, church-officer
119 Kinnear, John, gardener
Brown street here
125 M'Kay, Archibald R., grocer
Fort street here
155 Reith, Mrs Annie, spirit mercht.
Union street here
193 Ireland, Charles, porter
195 Bruce, Harry, furniture dealer
207 Miller, Silvester, baker
209 Bruce, George, cycle builder
213 Reid, Mrs Margaret, confectnr.
225 King, James, joiner
231 Ogilvy, Charles, joiner
239 Hay, Charles S.
... Hunt, John F., moulder
... Lawrie, James, joiner
... Fairweather, Mrs Mary Ann
... Shepherd, Mrs Mary
241 Berry, George, saddler
243 Mathieson, Catherine, draper
Gray street here
263 Longair, George, carrier
271 Thomson, Alex., jun., fishmngr.
273 Thomson, Alexander, builder
277 Broughty Ferry Home of Rest
295 Smith, William, carrier
299 Windsor Dairy—William Barn, dairykeeper
307 Crabb, Mrs William
... Sturrock, Jas., com. traveller
309 Goodfellow, Wm. S., baker
315 Byer, G. F., manager
... Dron, Mrs A.
... Jack, Charles, painter
... Shaw, James, bootmaker
... Bell, Allan, jun., merchant
Manor place here
325 Coullie, Miss
... M'Leod, Murdoch, blacksmith
... Winter, Miss Charlotte
... Ferrier, William, garage proptr.
... Laing, Walter, chauffeur
... Thomson, Mrs Annie
335 Tullis, Miss J. A.
... Petrie, Isaac, painter
... Ross, Alex., donkeyman
... Ross, J. S., stationer
... Gamble, Thomas, chauffeur
... Craig, William T., baker
337 Beagrie, Alfred, wireless oper.
339 Inglis, Hugh C., seaman

King street, B. Ferry—continued
St Vincent street here
357 Brown, Mrs Jane
... Comrie, Mrs Annabella
363 Barclay, William
377 Clark, Alex., cabinetmaker
... Martin, Rev. Robert H.
395 Blair, James, painter
... Boyack, Mrs Isabella
397 Bell, Miss N.
403 Wilson, Robert, grocer
415 Cook, Mrs Jane
421 Philip, John
Cottage place here
423 M'Leod, Mrs Roderick
427 Sim, Peter
433 Reid, James, dog breeder
New road here
437A Walker, Mrs Wm., confectioner
437 M'Laren, Mrs John
439 Tait, Mrs C.
434 Davidson, Miss Jean
Broughty Castle Bowling Green
St Vincent street here
356 Geekie, Miss
... Rae, George S., merchant
340 Watson, Mrs E., nurse
... Robertson, D., milk salesman
... Ramsay, William, chauffeur
... Thomson, Mrs John
330 Gourlay, Miss Margaret
... Benvie, Mrs Elizabeth
... Robertson, Mrs John
... Robertson, Donald
... Watson, Mrs W. M.
... Doig, Thomas, chauffeur
298 Grimond, William
294 Pattullo, Miss Mary
... Robertson, Miss, corsetiere
262 M'Neil, James
... Duffus, James, tramdriver
260 Christie, Mrs, confectioner
258 Stewart, Mrs William, tearooms
Gray street here
Bath street here
224 Watt's Motor Garage
214 Watt, John D., motorhirer
212 Walker, William, grocer
AMBROSE STREET
22 Ferrier, David L., pilot
16 Gall, Thomas, builder
19 Gall, Alexander, labourer
206 Bruce, George, cycle builder
204 Young, William, lamplighter
202 Gardiner, George, grocer
200 Devaney, John, hairdresser
198 Schievetta, Luigi, fish restaurt.
190 Craik, John, clerk
188 Joss, John, boot repairer
186 Heggie, Geo. Davidson, tailor
182 Rattray, John, traveller
176 Ritchie, Mrs Margaret
174 Allardice, Mrs Hannah, grocer
152 Walker, Mrs Netta, grocer
146 Dannunzio, Dominic, confectr.
Fort street here
140 Carr, James, chimneysweep
136 Neave, Charles, newsagent
134 Watt, Mrs, laundress
132 Bremner, William, constable
... Wood, George, dairyman
128 Potts, George M., butcher
Brown street here
124 Robertson, Mrs M., draper
120 Anderson, Mrs, grocer
114 Strachan, Wm., coachpainter
... Mackenzie, Miss Annie
Dundas street here
106 Tolometti, Mrs Jane Ann, fish restaurant
104 Thomson, William, bootmaker
90 Gall, William A., trawler
86 Phillips, Mrs G.
84 Roberts, James A., jun., joiner
... Black, Andrew, baker
80 Santaire, John, grocer
76 Lowson, Andrew M.
74 Philip, Kenneth T., engineer
... Reid, Robert, coal merchant
... Clegg, John
72 Brown, Henry, grocer
Church street here
40 Archer, James B., contractor
22 Grand Theatre
20 Gall, Thomas M., cabinetmkr.
18 Jackson, William, slater
14 Ritchie, Isabella

KINGHORNE ROAD.
HILLTOWN.
1 Sutherland, C. A., tobacconist
3 Mudie, William, butcher
5 Sime, Peter, hairdresser
13 Collins, Charles, jute preparer
17 Rough & Fraser, bakers
21 Mahoney, Wm., coaldealer
25 Pasini, D., confectioner
35 Torano, Mario, fish restaurtr.
37 Quinn, John, tailor
47 Ovenstone, John, plasterer
... Baillie, Mrs Jessie
49 Scott, Andrew, overseer
49A Battes, Robert, butcher
51 Henderson, William, nightboots
... Edwards, James M.
53 Duff, Walter D., wine mercht.

57 Traill, James, jute preparer
63 Smith, Robert, dairykeeper
71 Wallace, John, frenchpolisher
73 Williamson, Miss Elizabeth, apartments
Bruce street here
83 Henderson, Dr G. L.
91 Dear, David, grocer's assistant
93 Coupar, James, goods checker
95 Tulloch, Patrick M'L., hairdrsr.
Mortimer street here
99 Duncan, James, joiner
... Duncan, Margaret, dressmkr.
103 Ramsay, Mrs Alice
107 Barnett, Charles, salesman
Law road here
High Church
121 Ramsay, James H., merchant
123 Kyles, Rev. D.
125 Hillcrest house—
Robert Burnett, baker
127 Robertson, Stewart A.
187 Ovenstone, David, assur. agent
191 Dick, Thomas B., secretary
193 Williamson, Mrs George
195 Ptolomey, Miss
197 Nicoll, George, licensed grocer
164 Cuthbert, Wm. A., insur. agent
162 Alexander, Miss Jessie D.
156 Hillrise—
Alexander Paterson, clerk
154 Rumgay, John S., resident secy.
152 Logie, Frank M., lic. grocer
150 Duff, G. S., clerk
98 Lang, Raymond, artist
96 Langlands, W. D., clerk
94 M'Walter, W., police inspector
92 Dickie, Robert S., traveller
... Dickie, Mrs D., dressmaker
90 Innes, John M., insur. inspector
88 Purvis, Robert A. L., draper
86 Will, David D., clerk
84 Mitchell, Wm. M., san. insptr.
Stirling avenue here
82 Cavanah, Henry C., C.A.
80 Robertson, Mrs Mary
78 Sime, Frank Birse, clerk
76 Law, Miss Annie
74 Stewart, George T., assistant jute manager
72 Latto, Alexander, engineer
70 Warren, A. G.
68 Ferguson, T. M., assistant secy.
Wishart street here
66 Allison, Chas., cinema manager
64 Galloway, Thos., income tax off.
62 Whiteley, Roland, bot. brewer
58 Morris, J. D., motor engineer
56 Fleming, E. A.
54 Mudie, John, policeman
52 Mitchell, Isaac, cashier
50 Flynn, Robert S., insur. agent
48 Beattie, George W., engineer
... Beattie, Jane, grocer
46 Scott, John, ship's clerk
44 Clark, Andrew, slater
36 Barrowman, J., secretary
Carmichael street here
34 Binnie, Mrs Annie, grocer
26 Thomson, John, batcher
24 Miller, Isabella, confectioner
22 Brown, John M., grocer
Kinnaird street here
20 Symons, Margaret, draper
16 Gabrelli, Andrew, fish restrant.
14 Henderson, Miss M., dressmaker
10 Keating, Mrs Jane
8 Phin, Thomas, fireman
6 Fisher, John, carter
4 Soutar, David B., lic. grocer
Rosebank street here
2 Adams, Miss Helen
... Burry, Mrs Ellen
... Rollo, Isabella

KINGHORNE TERRACE.

LAWSIDE ROAD

6 Hodge, John T., stationer
8 Lannen, Albert, wine merchant
10 Annan, Alfred, chauffeur
... Miller, Miss L., dancing teacher
12 Gordon, William B., engineer
18 Edward, Archibald
20 Stevens, C. G., wine merchant

KINGSWAY.

FORFAR RD. TO STRATHMARTINE RD.
Mains loan here
Graham street here
Old Glamis road here
Foster road here
301 Cochrane, Jas. D., telegraphist
303 Bell, Miss J.
305 Newstead, James, boot repairer
307 Smith, Alex., marine engineer
309 Aitken, Mrs, grocer
311 Black, Robert
313 Robertson, Jas., insur. mangr.
315 Simmers, Mrs J. G.
317 Shepherd, William, engineer
319 M'Cann, Alexander S., clerk
321 Green, Percival E., press artist
323 Bald, James, banker
325 Murray, George, civil servant
327 Rosenberg, Eli, fruiterer
329 Ritchie, Wm. Spence, teller

Kingsway—continued

333 Jeans, Mrs
335 Cochrane, Peter, traveller
337 Stuart, William G., butcher
339 Hay, R. S., architect
341 M'Lean, John, painter
343 Glenross—
William Ross Ingram, tile mer.
Muirfield road here
Old Glamis road here
Graham street here
Woodside avenue here
Mains loan here
24 Christie, James, draper
22 Miller, Miss
20 Norwell, James P., decorator
18 Robertson, Thos. D., lic. grocer
16 Davidson, Alexander, clerk
12 Mann, Frank, compositor
10 Gibson, Edythe V.
... Warden, James T., draper
8 Petrie, David, engineer
6 Kydd, Mrs C.
... Kydd, Peter, grocer
4 Watson, Robert, rope manufac.
Forfar road here

KINGSWAY—East.

FORFAR ROAD TO ARBROATH ROAD.

Midcraigie—
W. & A. M'Lean, market gdnrs.
Hilldene—
John K. Mearns, draper
Kenilworth—
John Galloway, stevedore
Young, Wm. S., housefurnishr.
Tweedale, John A. G., travelr.
Megna—
William Neillie, millmanager

KINGSWAY—West.

DOWNFIELD.

1 Hutcheson, Donald C., seedsmn.
3 Johnston, Miss M.
... Spreull, Miss M. G.
5 Russell, Mrs Jean
7 Archer, Frank, engineer
9 Sword, Mrs Annie, spirit mer.
11 Davie, William
13 Stewart, Mrs Elizabeth
15 Richard, David
17 Adam, Mrs Mina
... Adam, William G. K., clerk
Bank avenue here
21 M'Inroy, James S., headmaster Fairmuir Special School; John Mann, headmaster; Charles Fyffe, caretaker

KING WILLIAM DOCK.

(*See* VICTORIA DOCK.)

KINLOCH STREET.

ROSEBANK STREET.

13 Milne, William
... Kennedy, Thomas, joiner
... Kennedy, James, overseer
15 Millar, Mrs William, grocer
Kinnaird street here
19 Wilson, David, machineman
21 Johnston, James, overseer
23 Whitehurst, Frank, weaver
25 Meek, David, secretary
... Evans, Thomas, labourer
... Meek, Miss Jessie
28 Paton, Alexander, vanman
26 Wardlaw, Dav., telegh. lineman
... M'Donald, Mrs Margaret
24 Mahoney, William, coaldealer
22 Buchan, Mungo, collector
... Baird, George, foreman
20 Barrie, Edwin, baker
Kinnaird street here
18 Wallace, J. M., & Sons, bakers
16 Lawson, Mrs J.
... Barbour, John, clerk
14 Johnston, James, mason
... Gavin, James R., warehouseman
12 Ireland, David, baker
10 Wallace, Mrs Peter
... Nicoll, John, hacklesetter
... Laird, Richard, caretaker
8 Beat, Thomas, tenter
... Moore, John, tobacconist
6 Boath, Mrs Martha
4 Gardner, James F., cementer
... Cox, James

KINLOCH TERRACE.

CARMICHAEL STREET.

1 Gibson, Ken., attendance officer
3 Scott, Mrs Betsy
5 M'Dowell, George, instructor
7 Martin, Mrs
9 Mackenzie, Mrs Christina
11 Walker, James, secretary
13 Dunn, Peter, sheet metalworker
15 Johnston, William G., traveller
17 Crear, James, temperance bar
... Crear, Mrs Catherine, confectr.
19 Myers, Robert B., inspector
21 Reid, Mrs Jane
25 Sime, Charles, dentist
... Sime, Dr Stewart L.
27 Duke, James, police sergeant
29 Goodall, Mrs Jessie
31 Simpson, John, fireman

33 Wilson, David, postmaster
35 Dunlop, Mrs John
37 Duff, Daniel, joiner
39 M'Millan, Miss, teacher
32 Fulton, George, insur. agent
30 Neish, Tom. M. L., houseagent
28 Bryce, Alex N., headmaster
26 Ruffell, Herbert, spirit merchant
24 Adams, Alexander, engineer
22 Smith, Frederick, manager
20 Robertson, George, sawyer
18 Fisher, D., agent
16 Fernie, George, manager
14 Crighton, James L., artist
12 Alexander, Robt., frenchplshr.
10 M'Kenzie, Charles, grocer
8 Souter, Miss J. F., draper
6 Wilson, Andw., grocer's mngr.
4 Denman, Sidney R., grocer
2 Raitt, Frank G., solicitor

KINNAIRD STREET.

STIRLING STREET.

1 Macphail, Mrs A., confectnr.
3 Wilson, Miss J.
5 Muir, William
... Spalding, Alex., blacksmith
... Leighton, G S., railway checker
... Murray, Charles, compositor
7 Ballingal, Mrs David
... Keay, Mrs James T.
9 M'Govern, Edward, manager
... M'Govern, Miss Vera, grocer
... Reid, Mrs
... Sime, Peter, hairdresser
... Clark, Peter, confectioner
11 M'Kenzie, Donald G. M., grocer
Kinloch street here
13 Sword, Mrs A., wine merchant
19 Gleeson, Helen, confectioner
18 Scott, James, waste merchant
... Scott, John S.. waste merchant
16 Spink, Miss Mary, fruiterer
14 Alexander. James, joiner
12 Stewart, Mrs Christina, conftr.
10 M'Cann, Henry, coal merchant
... Cuthbert, John, dining-rooms
6 Gray, Mrs Alexander
... Gray, Mrs James
... Eadie, Andrew, ironplaner
... Brown, William, caretaker
... Kidd, J., lodgekeeper
4 Buik, William, frenchpolisher
2 Reid, George L., labourer
... Shivers, Mrs
Brown, William, collector

KINNORDY TERRACE.

CRAIGIE AVENUE.

32 Abbot, James M., traveller
30 Richards, G. H. Bruce, motor salesman
28 Brown, James, joiner
26 Storrier, William, chauffeur
24 Thomson, John, shipmaster
20 Laing, Robert
18 Vert, Ed. C., insurance insptr.
16 Milne, Mrs Louisa
14 Thoms, John H., compositor
12 Jobson, John, foreman
... Livingston, Ernest S., engineer
10 Macdonald, Wm., harbour prtr.
Balgavies avenue here
8 Kerr, Wm., railway inspector
6 Mann, Charles F., salesman
2 Allan, Mrs Isabella

KIRK STREET.

LOCHEE.

5A M'Donald, George, coaldealer
11 M'Ewan, Thos., jun., draper
19 Miller, George, assist. foreman
23 Lynch, James, broker
25 Lochee Bog Mission
27 Laird, William, salesman
... Butchart, Mrs David
... M'Laren, Norman
29 Baxter, Miss Annie
South road here
45 M'Laren, James
61 Findlay, John, contractor
63 Valentine, William, blacksmith
... Watt, Wm. C., spin. overseer
65 Gaffney, Thomas, broker
75 Rose cottage—Miss M. Fyffe
81 Johnston, Charles, painter
80 Crooks, Charles J., butcher
66 Miller, Joseph, railway checker
64 Ness, John S., cardriver
62 Ness, Jessie, greengrocer
60 Johnston, Mrs Jemima
... Johnston, John, coal mercht.
... Boath, William, firewood merchant
52 Johnston, A., & Son, coal merchants
44 Wright, Alexander, stationer
South road here
40 Niven, Mrs Isabella, confectioner
30 Strachan, John H., chemist's assistant
26 Clark, George, boot repairer
12 M'Ewan, William, draper
2 Boath, D. S., confectioner

KIRKTON ROAD.

DOWNFIELD.

5 Clunie, John, clerk of works
7 Gordon, Mrs Elizabeth
11 Nicoll, William, chauffeur
... Nicoll, Mrs
13 Smith, Andrew, shipmaster
... Ness, Mrs A.
... Gow, Alfred, blacksmith
... Muir, John, manager
... Winter, James
... Salmond, John M., bandmaster
15 Fraser, James G., secretary
... Douglas, Samuel F., sorter
... Wallace, George, joiner
4 Kirkland, Robert
2 Cuthbert, W. P., grocer

LAMB'S LANE.

VICTORIA ROAD.

VICTORIA CRESCENT.

1 Lawson, Mrs Alfred E.
... Foulis, Robert, confectioner
... Burns, Mrs Alexander B.
... Soutar, John, manufr's agent
... Hunter, Jas., assist. foreman
... Allan, Alexander, baker
... Cunningham, Fredk., butcher
... Hunter, Miss Mary, fruiterer
2 Donald, Mrs David
... Davidson, William L.
... Gray, Mrs Jessie
... Abernethy, Joseph, confectnr.
... Tait, John, packer
3 Davidson, Mrs Ann
... Scott, Alexander, newsagent
... Bellamy, Harold, engineer
... Bloomquest, Chas., ship's cook
... Stirton, Robt., calenderworkr.
... Duncan, David, traveller
13 Thomson, Mrs A.
17 Rosscraig, William, baker
19 Mudie, John, electrician
24 Gavine, W., cardboard box manufacturer
22 Lang, Hugh, lath merchant
8 Robertson, William, labourer
6 Finlayson, Thomas, confectnr.
... Penny, Andrew, goods checker
... Stark, Mrs Elizabeth
... Melville, Fred., windowcleaner

LAMMERTON TERRACE.

FORFAR ROAD.

1 Anderson, James L., manager
3 Viewpark—
David Jamieson, director
5 Lindsay, Miss Mary
7 Morris, Stewart, wine mercht.
... Morris, Harry, dental surgeon
9 Dun, Peter, journalist
11 Lumsden, J. G., merchant
13 Isles, John R.
15 Wallace, John W., spirit mer.
Castle terrace here
19 M'Ewan, Robert A., manager
21 Robertson, John, dentist
23 Bennett, David, teacher
25 Cargill, John C., merchant
27 MacLean, Wm. M., com. agent
29 Gibson, Mrs
29A Dargie, John, builder
31 Larg, Alex. W., musicseller
33 Sharp, William
38 Macmillan, David C., manager
36 Duncan, David D., shopfitter
34 Cullum, Miss D. M.
32 Aitken, James, engineer
30 Sutherland, John S., merchant
28 Murdoch, Mrs Euphemia, confr.
26 Pettie, Henry, surgical instrument maker
24 Kidd, John, grocer
22 Buist, Misses
20 Fraser, Robert B., clerk
Castle terrace here
16 Buchanan, Dr Thomas K.
14 Henderson, Math. M., jeweller
12 Ballantine, Alex. M., compostr.
... Ballantine, Mrs A. M., draper
10 Alexander, Mrs J.
8 Nicol, Thomas
6 Millar, Mrs John
4 Crighton, John, plumber
2 Miller, Mrs David
... Miller, J. W., ironmonger

LANGLANDS STREET.

ALBERT STREET.

1 Diamond, David, joiner
... Anderson, Miss M. A.
... Brown, Mrs David
7 Low, Stewart, baker
13 Fox, Thomas, motordriver
17 Shepherd, Herbert, fisherman
12 Duncan, William, builder
8 Scott, David, plumber
2 Reid, Miss M. A., home produce

LARCH STREET.

BROOK STREET.

3 Kennedy, James
31 Hubble, Francis J., confectnr.
45 Rae, Lizzie, grocer
51 Ferguson, David, boot repairer

60 Cook, Thomas, contractor
30 Hunter, James, caretaker
2 St Joseph's Catholic Schools; Marist Brothers, teachers

LAURELBANK.
CONSTITUTION ROAD.
1 Children's Shelter; Miss J. M'Leod, matron
11 M'Cabe, Peter, baker
... M'Cabe, Catherine, licen. grocer
12 Campbell, Rev. Donald
10 Wood, Rev. James Boath
8 Bruce, Mrs William
... Matheson, Rev. Robertus W.
6 Ferrier, Frank Graham, mercht.
4 Stevenson, Mrs L. K.
... Stuart, John A., salesman
... Stuart, Robert T., artist
2 Combe, Mrs James
... Turnbull, Mary, headmistress

LAW ROAD.
KINGHORNE ROAD.
17 Calvert, Arthur, pastrybaker
19 Hood, James, pharmacist
21 Thistlemount—
William Clark, joiner
23 Inella—
Thos. B. Smart, jobbing mason

LAWRENCE STREET.
MILNBANK ROAD.
17 Macdonald, Duncan, cardriver
21 Robb, John, gardener
25 Ross, Alfred, bootmaker
37 Moir, Richard, confectioner
18 Hammond, Mrs
... Wilson, Mrs George
... Hamilton, Wm. G., tinsmith
16 Ironside, James, blacksmith
... Clark, Miss
14 Beveridge, John, pianist
... Johnson, Mrs
12 Guthrie, William, tramcleaner
10 Davidson, Mrs Jane, stationer
... Elder, Mrs Mary
8 Spink, George G., postman
... Thom, Mrs George
6 Leggat, William, porter
... Falconer, John, grocer
... Elder, David R., cinema atndt.
4 Scott, William, machineman
... Phillips, James, mechanic
... Walker, Martin, tenter
... Phillips, David
... Macdonald, David, joiner
... Ireland, Thomas, jutestower
4 Waterston, Chris., fruiterer
2 Gibbons, Mrs William
... Vigrow, David, pipelayer
... Anderson, Mrs G., fruiterer

LAWRENCE STREET.
BROUGHTY FERRY.
3 Hobson, Wright, mason
5 Cant, Thomas, fisherman
... Harrow, William W., plumber
11 Wallace, Mrs Catherine
15 Anderson, James C., slater
17 Thomson, Joseph, painter
19 Anderson, George, fisherman
21 Lorimer, John, trawl fisherman
23 Macdonald, Henry, foreman
25 Matthew, Edward, painter
31 Orchison, Alex., grocer
35 Blair, William F., plumber
... M'Kay, Mark J. S., auto. engr.
... Fairweather, Mrs Margaret
28 Montague, Frank
26 Mitchell, Robert G., postman
24 Mitchell, James, sexton
20 Collins, James, plater
18 Imlay, Mrs
16 Kane, Robert

LAWSIDE ROAD.
WEST SIDE OF LAW HILL.
1 Dunn, T. Delgaty, art master
Kinghorne road here
11 Daly, Mrs Joan, pawnbroker
13 Stewart, Rev. James
15 Kilgour, Miss Jessie T.
17 Berea—
Leslie Reoch, plasterer
Misses B. & A. Reoch, fruitrs.
51 Riddoch, James, spirit mercht.
53 Flockhart, Wm., lithographer
55 M'Gavin, William, grocer
57 Matheson, Munro, railwy. clerk
59 Peters, James
61 M'Intosh, James, drapery mgr.
63 Stewart, George B., engineer
65 Rheinbach, F. C., chemist
Campbell street here
67 Towns, Andrew, compositor
69 Allan, Frederick W., grocer
71 Dick, Mrs Isabella
73 Fender, John, linotype operator
75 Reid, Wm., grocer's assistant
77 Donaldson, Jas. N, hairdresser
79 Hodgson, James, secretary
83 M'Kenzie, Mrs Jessie
85 Fender, Joseph R., salesman
87 Cunningham, John F., salesman
89 Rae, David, manager

Lawside road—continued

91 Matthews, Samuel, baker
93 Young, William M., plumber
95 Ramsay, Miss Marjory
97 Scobie, John, clerk
Alpin terrace here
99 Starrs, William, foreman
101 Munro, David, traveller
105 Mottashaw, Norman C., bootmaker
Kilberry street here
62 Burns, Misses, teachers
60 Grewar, George, grocer
58 Kelly, James R., inspector of weights
56 M'Lean, John, detective sergt.
54 Anderson, David S., supervisor
52 Caird, David P., insur. agent
50 M'Intosh, James M., assistant inspector, G.P.O.
48 Lindsay, Frank, printer
46 Murdoch, Wm. E. G., asst mgr.
44 Fern, Andrew C., teacher
42 Graham, Walter, assist. managr.
40 Lumsden, Alan, traveller
Campbell street here
22 Lawside Convent and School
Law steps here
18 Carlton, Hubert, solicitor
... Carlton, Miss E. A., chemist
14 Leslie, Dr Victoria R. L.
12 Farley, Mrs John
10 Mitchell, J., manager
8 Matthew, James, telegraphist
6 Croal, James F., grocer
4 Robertson, Mrs Jessie Y.
2 Lynch, Andrew, engineer

LAWSON PLACE.

CONSTITUTION STREET.

1 Low, Robt. R., despatch clerk
... Dorward, Miss Agnes
.. Shields, Charlotte S., nurse
9 Millar, John, mason
11 Lawrie, Mrs Jane
13 Ewing, George, housepainter
17 M'Intyre, John, cinema opertr.
19 Russell, Alexander, plumber
21 Milne, Andrew, labourer
34 Drurie, Harry, engineer
... Alcorn, Mrs Isabella
30 Donnelly, Patrick, bundler
24 Honeyman, Mrs Mary
8 Kellie, Thomas, manager
6 Doctor, George, bookbinder
... M'Donald, Miss Jessie, waitress
4 Patterson, John, joiner
4 Maconachie, Miss
... Leven, David, confectioner
... Lornie, David, traveller

LAWTON ROAD.

STRATHMORE AVENUE.

1 Yeaman, James S., traveller
3 Arnott, John, clerk
5 M'Lean, Frank, baker
7 Thomson, Mrs Janet, newsagent
9 Fraser, Mrs Margaret, teacher
11 Imrie, John, linotype operator
13 Duffy, John, gas engineer
17 Murray, John, teacher
19 Purves, George, manager
... Purves, Geo. L., tennis coach
21 Raitt, Mrs Emily
23 Raitt, John, painter
25 Cobb, Annie, dressmaker
27 Gordon, William B.
29 Burnett, Alexander B.
31 Samson, David, baker
33 Milton, Gordon, bookbinder
35 Philip, David, plumber
37 Knight, John S., watchmaker
39 Thomson, Robt. J., electrician
Lawton house—
John Rae, retired police supt.
Byron street here
Carrie & Sons, coaldealers
Rockwell Primary School; John B. Torrance, headmaster; John Leighton, caretaker

LENG STREET.

HILL STREET.

1 Honeyman, Thos., railwayman
... Hay, Robert, blacksmith
... Brand, D., fireman
... Smith, Charles
... Symons, Archibald
5 Knowles, Alexander, labourer
7 Roy, James, warehouseman
9 Cameron, John, clerk
11 Baird, John W., stationer
13 Baird, George V., clerk
15 Donaldson, Louis S., compositor
17 Nicholson, George, overseer
19 Muir, William, boxmaker
21 Mackay, James, clerk
23 Bowick, Miss
25 Whyte, Robert S., insur. insptr.
27 Drummond, David, solicitor
29 Robertson, Rev. James
33 Greig, John, watcher
35 Shepherd, John L., surveyor
37 Mudie, George
39 Symons, H. B., housefurnisher
41 Milne, William M., architect

43 Munro, Charles, baker
45 Keay, Margaret, spirit mercht.
47 Bruce, Miss, manageress
49 Mitchell, William, salesman
51 Murray, Fred., upholsterer
53 Brown, John, plumber

LETHNOT STREET.

BARNHILL.

1 Clark, Peter C., merch. tailor
8 M'Kay, Jas. G. E., surveyor
9 Jobson, Henry, traveller
11 Riddell, John, solicitor
Greymyre—
T. Lindsay Gray, architect
Greta—John Akrigg, artist
Westbank—
James H. Nicoll, baker

LIFF ROAD.

LOCHEE.

Liff Road Public School; Robt. N. Buist, headmaster
Stevenson street here
21 Cochran, Miss Catherine, grocer
33 Powrie, William, joiner
... Irvine, William
37 Keir, Alexander, bootmaker
39 Wright, Alexander, newsagent
51 Methven, Stewart, fireman
61 Stewart, Mrs William
67 Duncan, Andrew, labourer
71 Henderson, Charles
79 Hardie, John M., general dealer
85 Cooney, Thomas, newsagent
.. M'Donald, George, mechanic
... Wilson, James, carter
93 Croft, George R., grocer
George street here
115 Camperdown quarry—
Adam Will, builder
117 Mathers, John
125 Dargie, David, blacksmith
127 Spink, Daniel, sen., potato mer.
... Spink, Daniel, jun., motordriver
133 Sturrock, George N., builder
BUTTER'S LOAN
36 Reid, William S., dairyman
... Reid, William, butcher
176 Gow, Mrs Catherine
166 Dewar, Mrs S.
164A Keir, John, joiner
162 Wilkie, George
Pitalpin street here
142 Peffers, Archibald, joiner
134 Findlay, Mrs Wm., confectioner
132 Scott, Mrs Helen, wine mercht.
Stewart's lane here
122 Webster, Farquhar, foreman
120 Stuart, Rev. John, chaplain
118 Little Sisters of the Poor
Quarry lane here
Gray street here
Perrie street here
98 Elim Hall
88 Mininch, Mrs A.
80 Cumming, Mrs Isabella
72 Lindsay, Stewart, confectioner
70 Morton, William, labourer
70A Hardie, John M., general dealer
Marybank lane here
62 Marshall, Miss Mary, confectnr.
60A White, Mrs James
60 Paterson, John, restaurateur
58 Traill, David, joiner
... Bruce, Duncan H., builder
52 Ross, Miss A. B., confectioner
48 Smith, Thos., wholesale bottler
Taylor street here
36 Robertson, John, motorhirer
28 Ireland, James, textile expert
26 Phin, George, confectioner
16 Cuthbert, George, spiritdealer
6 Morris, John, butcher
Stewart street here
4 Cooney, Thomas, confectioner
2 Johnstone, Mrs Jessie
... Johnstone, Miss Mary, traveller
... Neish, Mrs Catherine
... Tevendale, Jas., machineman
... Stark, Miss Helen, dressmkr.
... Ford, Mrs David
... Reid, Alexander, foreman
... Dalgity, Jas. Belford, tobac'nist
... Reid, Robert G., clerk
... Mackenzie, William, mechanic

LILYBANK ROAD.

ARBROATH ROAD.

7 Millar, Mrs Elizabeth
... Brown, John, riveter
... Boath, John, barman
... Reilly, Mrs
... Paterson, Robert, engineer
... Frederick, David, seaman
9 Yule, Andrew, hammerman
11 Robertson, Mrs Jessie
15 Brown, Charles, sawyer
... Elder, William, stoker
... Ireland, James, firewood mer.
... Oliphant, Mrs Mary A.
17 Slidders, John M., gardener
25 Bruce, John
... Wilkie, James, butcher
... Duncan, George, ship's cook
... M'Bride, Richard, labourer

Lilybank road—continued

25 Fleming, George, butcher
27 Valentine, Isabella, grocer
29 M'Nicoll, Mrs Mary, dairykpr.
31 Strachan, Wm. J., stationer
33 Day Nursery; Margaret B. L. Cockburn, matron
35 Brown, A. S., vulcanist
37 Grandison, Frank, carpenter
... Mackay, Donald, carpenter
... Webb, Henry L., shipwright
45 Short, Harry, millworker
... Jones, James, seaman
57 Linton, Mrs Mary
... Brodie, James, motor mechanic
... Brown, James, steeldresser
59 St Patrick's R.C. Schools
68 Wilson, Janie, pawnbroker
60 Matthew, Alexander, carter
56 Guild, Andrew, fruit salesman
... Crichton, John, engineer
52 Campbell, Wm. J., spirit merch.
50 Mackie, Mrs Mary
... Denny, Mrs Jessie
... Nicholson, David, plater
48 Lonie, Miss E., confectioner
46 Ross, William, irondriller
44 Taylor, Richard, labourer
42 M'Laren, David P., secretary
... Nicoll, George, scavenger
... Nicoll, James, butcher
40 Allan, William
... Watt, James B., butcher
38 Morrison, Mrs Alexander
... Sturrock, George, machineman
... Dawson, John, engineer
36 Neave, Richard, quarrier
34 Wilson, William, stationer
Glebelands Public School; Jas. S. M'Inroy, headmaster; Jas. Reid, janitor
8 M'Ghee, James, ship stager
... Valentine, Isabella, prov. mer.

LIME STREET.

SCOTT STREET.

1 Davidson, Kenneth C., jrnalist.
2 Gardiner, Mrs John
3 Scrimgeour, Miss
4 Bannerman, Robt., cabinetmkr.
5 Kerr, John, hamcurer
6 Murray, Alexander R., engineer
7 Scott, Mrs Myrtle I.
8 Clark, William
9 Suttie, William, electrician
10 Forbes, Alex., sheriff-officer
11 Bell, Mrs A.
12 Orchison, Mrs L., nurse
13 Fairweather, David G., publisher's agent
14 Walker, Georgina, confectioner
... Walker, Mina, confectioner
15 Chalmers, William, manager
16 Fox, Mrs Walter H.
17 Cameron, Archibald, salesman
... Cameron, Mrs, organist
18 Martin, Andrew B., antique dlr.
19 Yeaman, John, engineer
20 Lorimer, A. B., clothier
Logie avenue here
21 Pandrich, Miss
22 Henderson, Mrs
23 Kyd, Miss
24 Horsfall, William, fishmonger
25 Forrester, Misses, drapers
26 Macaulay, Alan, bank clerk
27 Wallace, Wm., motor engineer
28 Gaul, William
29 Shepherd, Misses B. & J., grocers
30 Cuthill, Miss Edith
31 Swadel, John, cooked meat mkr.
32 Lorimer, Mrs A.

LINDSAY STREET—North.

1 Birrell, And., & Sons, bootmkrs.
7 Adams, Mrs Fred., apartments
... Fotheringham, Mrs, apartments
... Fletcher, Patrick J., hairdresser
... Macdonald, Mrs Mary, general dealer
... Paterson, William, carter
9 Shuttleworth, J. P., & Son, weighing machine manufacts.
11 Fenwick, Wm., & Son, plumbers
13 Kirk, George G., Ltd., glaziers
17 Salvation Army Citadel, No. 2
19 Patterson, William, & Sons, bootmakers
23 Simpson, Misses E. & K., dairy produce dealers
25 Rock, Peter, lodgings
29 General Billposting Co., Ltd.
31 Lindsay Street Hall
33 Alexander, Walter, & Sons, Ltd., omnibus proprietors
Willison street here
South Ward road here
43 Menzies, John, & Co., Ltd., newsagents
49 Cuthbert, T., & Son, coachbldrs.

JOHNSTON STREET

County Police Office—
David Lakie, inspector
Alex. M'Pherson, constable

50 Thomson & Brown Bros., Ltd., electrical suppliers

South Ward road here
36 Millers, Geo. H., music teacher
... Montgomery, John, grocer
... Leonard, David, overseer
34 Duncan, A. B., & Co., printers
32 M'Nab, Wm., leather merchant
30 Pennycook, Miss C., apartmnts.
... MacKenzie, William M., commission agent
... Grieve, Miss W. R., nurse
... Glegg, M. J. & D., confectnrs.
... Robertson, Alex., billiard room proprietor
28 General Electric Co., Ltd.
8 Brand, Charles, contractor
4 Robb, Mrs Jane

LINDSAY STREET—South.
NETHERGATE.
27 Lawson, Jas. B., wine mercht.
26 Hutchison, Wm., spirit merch.
24 M'Lean, Mrs Janet
... Reilly, Margt., ladies' wardrobe
... Reilly, Mary, hairdresser
... Comiskey, Mrs M., apartments
22 Smith, Thomas, spirit merchant
20 Gloag, Robert M., tailor
18 Avery, W. & T., Ltd., weighing machine manufacturers
16 Mitchell, Fred. S., spirit mercht.
... Carr, Helen
... Giannandrea, Carmine, confctr.
... Soave, M., confectioner
14 M'Pherson, Mrs E., restauratr.
12 Willis, Nelson, & Co., Ltd., warehousemen
8 Robertson, John L., Ltd., housefurnishers
6 Kidd, A. G., Ltd., ballroom
4 M'Innes, D., optician
3 Morris, Harry I., dentist
... Ogilvie, Minnie, hairdresser
... Wynd & Kennedy, Misses, dress specialists

LINTRATHEN GARDENS.
WEST CLEPINGTON ROAD.
6 Ramsay, Alexander, engineer
7 Reid, George, motor mechanic
8 Scott, Mrs James A.
10 Rutherford, John, telegraphist
11 Low, Andrew, brushmaker
12 Kidd, David
14 Ore, W. A., telegraphist
15 Gammie, James, telegraphist
16 Dewar, Miss J., telegraphist
17 Moffat, Robert, spirit mercht.
18 Davidson, James, manager
19 Sturrock, David, cashier
20 Mitchell, Robert, chief sanitary inspector
21 Dunn, Thomas, insur. manager
22 Milne, James A., chemist
23 Pearson, Charles, manager
24 Crawford, Johnston, insur. agt.
25 Webb, Ralph S., fishmonger
26 Nairnside—
Alex. Macrae, supt. of parks
27 Reid, John, insurance agent
28 Gill, Miss Jeannie
29 Greig, Mrs John
30 Kerr, Mrs John
31 Hyne, James, fitter
... Brand, Alexander, engineer
32 Kinnear, Robt., foreman mason
33 M'Millan, Mrs Margaret
34 Beveridge, John
... Beveridge, William
35 Patrick, Wm. M., architect
36 Petrie, John B., waste mercht
37 Bathie, D. J., dairyman

LINTRATHEN STREET.
LINTRATHEN GARDENS.
1 Brown, Lachlan
3 Pellow, John, printer
5 Mann, James C., bootmaker
6 Young, Wm., insurance agent
7 England, George, motorhirer

LITTLEJOHN STREET.
COCHRANE STREET.
1 Lejuene, John, church-officer
... Smith, James, porter
... Duncan, Mrs Annie

LOCHEE ROAD.
Corporation Transport Department Office—Robert Taylor, manager
West Bell street here
Corporation Transport Station
Dudhope Crescent road here
9 Chalmers, Robt., spirit mercht.
11 Battes, John M., grocer
13 Parr, Alexander, hairdresser
17 Cameron, James A., newsagent
19 Iannetta, Domenico, confectr.
23 M'Arthur, Mrs Mary, confec'r
Cochrane street here
27 Keith, James, spirit merchant
29 Herald, William, butcher
31 Small, Miss Margaret, draper
33 Ririe, James D., boot repairer
35 M'Lean, Joseph, plumber
37 Orcheston, Eva, confectioner

Lochee road—continued

39 Stevenson, Mrs Isabella
... Nicoll, Robert, assist. foreman
... Strachan, Alex., millfurnisher
... M'Laren, And., printer's assist.
41 Dorward, T., baker
43 M'Kelvie, Mrs M., newsagent
45 M'Naughton, Mrs, diningrooms
49 Allan, Alex., & Son, vulcanists
51 Tollometti, Domenico, restartr.
53 Johnston's Stores, Ltd., grocers
55 Turnbull, Miss Margt., winder
... Brown, Alexander, taxidriver
Dudhope Castle, Park, and Museum—John Aimer, park attendant; Robert Hay, gardnr.
Mission to Adult Deaf & Dumb W. S. Wright, missioner
Gardner's lane here
57 Doig, Robert, spirit merchant
59 Brown, George, moulder
... Craig, Miss Mary
... Doig. John
... Chambers, Robert, mechanic
... Wilson, Daniel P., traveller
... Mackie, William, tailor
... Jarvis, John, glazier
59A M'Cormack, Peter, fruiterer
61 Reynolds, Mrs John
... Whyte, John R., spirit merch.
... Dixon, Mrs, fruiterer
63 M'Farlane, Mrs James
... Keddie, Mrs Helen
... Lynch, Peter, butcher
... Nicoll, John R., clerk
... M'Kenzie, George, joiner
65A Rookes, William W., bootmaker
67 Millar, Mrs Isabella, confect'r
71 Robertson, James G., baker
77 Nicoll, Mrs Eliz., confectioner
79½ Callary, James, shoemaker
St Mary street here
81 Mitchell, Wm. W., licd. grocer
83 Iannetta, Joseph, confectioner
85 Mather, Alexander, decorator
87A Kennedy, Frank, spirit merch.
89 Lees, James, hairdresser
89A Kennedy, John, shoemaker
91 Ross, Margaret, newsagent
93A Lynch, Peter, butcher
95 Strachan, Miss J., confectioner
95A Duncan, Mrs Christina W., milliner
97 Boggi, G., restaurateur
99 M'Ewan, James, grocer
107 Good, James, grocer
109 Logan, Miss Margaret
113 Dudhope Church
117 Tramway Bookstall; Mrs Alexander S. Doig, newsagt.
Dudhope terrace here
Rankine street here
123 Soave, A., fish restaurant
125 Ingram, Mrs John, confectioner
131 Kane, Joseph, shuttlemaker
135 Walker, Alfred, tenter
137 Robertson, G. L.
139 Lucas, Alexander, painter
141 Henderson, A., plumber
143 Scott, Mrs Jessie
... Davidson, Robt., factoryworker
145 Bennet, Margaret, millworker
147 Hendry, Joseph, carter
149 Taylor, William, yarndresser
151 Anderson, Mrs G. W.
... Brown, Harry, baker
... Scott, James, police constable
... Nicholson, Alexander, engineer
... Donald, James K., tailor
... Christie, John, shipkeeper
153 Barclay, Thos., police constable
... Morris, Charles L., milloverseer
... Reid, Mrs William
... Yule, David, postman
... Berry, Mrs Helen
... Bookless, Miss Eliza
... Robertson, Mrs Mary
155 Stark, Mrs
... Peters, Margaret, nurse
... Stretch, Miss Madelina
... Winter, Thomas, painter
... Mathers, Miss
... Wilkie, Robert, plumber
... Walker, Archibald K., tailor
... M'Ewan, William, constable
157 Millar, William L., engineer
... Anton, Miss Julia
... Duncan, Norman, operator
... Dorward, John, joiner
... Lonie, John
... Mawhinney, Thos., millmanagr.
... Duncan, Mrs Agnes S.
163 Chisholm, Duncan, merchant
165 Deaf and Dumb Institution—Robert Hansell, headmaster
167 Gowanbank—Misses Simpson
LAWSTEPS
1 Peggie, James, restaurateur
175 Brown, Wm., motor mechanic
179 Young, Alexander, engineer
183 Bowie, John, draper
185 Comerford, James, waiter
... Slidders, David, overseer
187 Fairney, George A., grocer
189 Allan, Thomas, hairdresser
191 Kerrigan, Mrs Michael

195 Battes, Jas. K., licensed grocer
197 Howie, Mrs David
... Barclay, John, cardriver
199 Dow, Miss Margaret, fruiterer
201 Ramsay, Robert, housefactor
205 Crear, James, temperance bar
207 Ferguson, Mrs Agnes, stationer
209 Benvie, William
211 Don, David, general dealer
213 Ashton & Son, joiners
215 Anderson, Mrs Mary
217 Cabrelli, D., restaurant
225 Ramsay, Wm. A., pharmacist
229 Clark, Robert, boot repairer
235 Macdonald, Donald, butcher
237 Mulligan, Mrs Cath., confectr.
239 Mitchell, Stephen, coaldealer
241 Stewart, Miss Annie, grocer
243 Reilly, Mrs A.
247 Durkie, David, jun., baker
249 Laing, Mrs Annie
253 Moir, Alexander, grocer
Logie Burying Ground
242 Stark, Alfred, coal merchant
240 Boyle, Mrs, confectioner
238 Bowie, John, boot retailer
236 Cram, Miss Mary, millworker
... Richardson, Charles, postman
234 Milne, James, motordriver
228 Thomson, Alex., & Sons, paintrs.
226 Cruickshank, Alex., cabinetmk.
224 Sidey, James, blacksmith
222 Barry, Andw., assist. foreman
218 Begg, Cecilia R., fruiterer
216 Ross, George L., boot repairer
214 Petrie, James, shoemaker
212 Cairns, Wm. H., grocer
210 Thomson, David, labourer
208 Wiper, Charles, motorman
206 Easson, Miss, confectioner
204 Brown, Miss Maggie
... Middleton, Ann
... Roxburgh, Robert, watchman
... Cameron, Gordon
202 Nicoll, Geo. L. A., spirit merch.
Balgay Church
Tullideph road here
198 Logie Farm—Edwd. Robertson
Benvie Road steps here
192 Wilson, Mrs Isabella
... Stewart, Thomas, butcher
... Taylor, Maurice F., electroplatr.
... Ferguson, George, butcher
... Hillhouse, Mrs
... Allardice, John W., clerk
190 Scott, James, mechanic
... Butchart, Mrs James H.
... M'Craw, John, compositor

190 Stark, George, blacksmith
... Smith, David, blacksmith
... Watt, Rob. G., police constable
... Fenton, Mrs Elizabeth
188 Mitchell, William, clerk
... Mitchell, W. L., painter
... Falconer, John S., traveller
... Gullon, William W., insurance agent
... Petrie, Charles, timekeeper
.. Phillips, James, mechanic
186 Low, John
... Robertson, Alex., motor engnr.
... Wilkie, James W., ironmonger
... MacKenzie, Vict. T., merchant
... Robertson, Hugh
... Ramsay, Miss Mary, fish mer.
... Wyllie, James, mechanic
184 Brown, James, plumber
... Millar, George J., clerk
... Matthew, James S., grocer
... Robertson, Mrs Isa., spirit merchant
... Powrie, Thomas, grocer
... Strachan, Mrs A. G.
... Hume, David, painter
182 Grieve, James, postman
... Hall, Mrs James
... Rookes, William, shoemaker
... Clyne, John P., fireman
... Lackie, Mrs Margaret
... Livie, Mrs Annie R.
... Thomson, Miss Annie F.
... Scott, Mrs Helen
180 Wallace, Norman, motor engnr.
... Ness, Alex., police inspector
... Cumming, Peter L., watchmkr.
... Couper, David, blacksmith
.. Dorward, Frank W., ironturner
178A Scott, Lewis, grocer
178 Robertson, Robert, gasworker
... Mann, James, motor salesman
... Nicoll, Miss Mary, grocer
176½ Leslie, Miss Barbara, grocer
176 Caw, Mrs
... Henderson, A., plumber
... Buist, Mrs Robina
... Bowman, Robert, painter
... Mitchell, John, constable
174 Grant, J., grocer
... Lowdon, Mrs Agnes
... Kermack, William, joiner
... Fernie, Miss
... Ferguson, Dav. C., carpetweaver
... Webster, James, foreman
... Wilson, William D., traveller
... Duncan, David R., clerk
172 Brady, Alfred, grocer

Lochee road—continued
172 Whyte, Mrs James
... Stormont, Miss Christina
... Mechesney, Andrew, tinsmith
... Dickson, Thomas, compositor
... Phin, Miss Annie
170 Thomson, Andrew, mason
... Taylor, Miss Jane
... Robertson, Mrs Jemima
... Dudgeon, Mrs Jane
... Clark, James, clerk
... Stark, James, butcher
... Webster, James, electric welder
168 Ruxton, Miss E. S.
... Devlin, William, salesman
... Brown, Mrs John
... Lindsay, J. P., meter inspector
... Brown, Robt., police constable
... Cochrane, Mrs William
166 Lawson, James, mechanic
... Bell, Mrs Robert
... Garvie, James, joiner
... Lornie, David W., milloverseer
... Soutar, Mrs Christina
... Wilson, Thomas D., manager
164 Orcheston, Miss Eva, confectnr.
... Lornie, John, mechanic
... M'Naughton, Peter, overseer
... Edmonstone, Miss I.
... Bathgate, Thomas J., clerk
162 Reoch, Misses B. & A., fruiterers
Cleghorn street here
160 Gordon, Thomas, grocer
158 Fitzgerald, Robert, butcher
156 M'Laren, Misses, Sub-Post Office
154 Martin, Miss, fish merchant
152A Melville, James, engineer
152 Buttercup Dairy Co., Ltd.
150A Sturrock, R., & Sons, joiners
150 Stark, Miss Lizzie
... Robertson, William, craneman
... Robertson, John E., mechanic
... Sturrock, Kathleen, teacher
... Sturrock, J. M., tailor
... Martin, William, signalman
... Macdonald, Duncan, plasterer
148A Rankine, David, produce mer.
148 Ritchie, Mrs David, confectnr.
Black street here
146 Sime, William, pharmacist
144B Finlay, Miss
... Martin, James
... Calvin, Alexander, joiner
... Teney, Miss Mary Ann
... Leese, John, grocer's manager
... Bodman, John, customs officer
... M'Dermott, Michael, grocer
144A Kidd, Andrew G., Ltd., bakers
144 Raffin, Miss Lizzie, tobacconist
... Adams, W. R., painter
... Baxter, James, moulder
... M'Nab, George, plumber
142A Calvin & Pollock, drapers
142 Thompson, Mrs S.
... Black, John, confectioner
... Duncan, Alex., policeman
... M'Pherson, Stewart, confectr.
140 Nicol, Mrs Isabella
... Hendry, David, constable
... Wilkie, Mrs Margaret
... M'Millan, Alex., postman
... Mitchell, George C., clerk
138 Guillan, David
... Strachan, Miss Jessie, confectr.
... Duff, Arthur, tenter
... Strachan, Miss J., dressmaker
... Nicol, A. C., electrician
136 Tough, Mrs David
... Devine, Edward, millworker
134 Key, James, fireman
... Devine, Ann
130 Bruce, William, confectioner
MITCHELL STREET
Mitchell Street Public School; Robert Duncan, headmaster; R. M'Kelvie, caretaker
Polepark road here
Lower pleasance here
128 Mathewson, A. P., & Co., Ltd., manufacturers
118 Ogilvy, Mrs Thos., newsagent
116 Pleasance Works; Dundee Brattice Cloth and Waterproofing Co., Limited
Hop street here
Park and Pleasance Breweries
Ash street here
114 Scott, William C., wool mercht.
Park street here
112 Lawson, W., cycle agent
110 Morrison, Charles, lodgekeeper
108 Fraser, Mrs Annie
104 Pace, Mrs Betsy
Ash lane here
102A Rattray, John, & Sons, joiners
Smellie's lane here
78 Whyte, David R., motordriver
... Ferguson, Eliz., foreswoman
... Low, Alexander, gardener
76 Sinclair, James, bricklayer
... M'Laren, John, warehouseman
72 Greener, John W.
68 Welfare Institute (John Sharp & Sons, Ltd.); Alex. Burns, caretaker

Blinshall street here
Brown street here
38A Cree, John, builder
38 Rattray, David, coaldealer
Douglas street here
2 Gilroy, Sons, & Co., Ltd., manufacturers

LOCHLEE TERRACE.

CRAIGIE AVENUE.

1 Scrimgeour, Mrs J.
3 Duncan, John
5 M'Gilvray, George, joiner
7 M'Gregor, David
9 Bett, Mrs Mary
11 Bruce, Alexander, traveller
13 Brown, William, engineer
16 Robertson, James, loco. supdt.
14 Fitzpatrick, Mrs Isabella
12 Kerr, Robt. W., insur. inspectr.
10 Craig, Archibald, engineer
8 Maloney, Joseph, manager
6 Henderson, Grace, tobacconist
4 Haldane, John, traveller
2 Millar, James, harbour porter

LOGIE AVENUE.

GLENAGNES ROAD.

1 Watson, Harry, clerk
2 Seaton, James, sorting clerk
3 Macleod, Donald, traveller
4 Nimmo, William C., manager
... Milne, Mrs

LOGIE STREET.

LOCHEE.

1 Lochee Road Church
3 Petrie, James, shoemaker
7 Cockburn, Mrs Agnes, draper
9 Menzies, David
11 Smith, Joseph A., printer
13 M'Donald, Douglas, butcher
... Methven, Charles, tailor
Coupar street here
21 Niven Brothers, slaters
31 Black, Mrs Ethel, confectioner
33 Vano, Mrs A., fish restaurant
41 Robertson, Alex., motordriver
45 Fenwick, Peter, confectioner
47 Strachan James, grocer
... Couttie, James, butcher
... Young, David, warehouseman
... Anderson, Thomas, baker
53 Irons, John, mason
... Lamb, John, builder
... Anderson, James, machinefitter
55 Campbell, Mrs John, draper
57 Gray, Miss, shop assistant
57 Ogilvie, Miss
59 Niven, Alexander, slater
... Nicoll, John M., brassfinisher
... Marshall, Mrs Margaret
61 Dalgity, James B., confectioner
Gordon street here
63 Rennie, James, motordriver
... Hill, John, blacksmith
... Hill, David G., overseer
... Clark, James, chauffeur
65 Craik, Mrs Christina
... Evans, Mrs G. F.
... Graham, George, traveller
... Ross, Thos. F., music teacher
67 Soutter, Alexander, grocer
... Straine, William, traveller
... Ramsay, Margaret W.
... Moir, Wm. F., spinning overseer
... Lamb, Grace B., nurse
75 Reid, Miss Lilias, confectioner
79 Melville, Miss C., general dealer
101 Paterson, John, grocer
103 Simpson, Thomas, skinner
... Stott, James, millwright
105 Henderson, Geo., spirit merch.
107 Maxwell, Miss Vida, draper
109 M'Kenna, James, salesman
... Smith, William, fireman
109A Black, Richard, painter
113 Firentini, Mrs Mary, restauratr.
Loons road here
Muirton road here
128 Drummond, George, ironturner
... Todd, David, warper
... Easton, Alexander, plumber
... Ryce, Mrs Lizzie, grocer
126 Galloway, Thomas, bootmaker
124 Black, John R., butcher
122 Johnston, Geo. A., Ltd., grocers
120 Mackenzie, R. K., spiritdealer
112 Cameron, Charles, hairdresser
110 Black, Mrs William C.
... Neish, David, enginedriver
... Wallace, James, ironturner
... Low, William
104 Hunter, James, baker
102 Lawrie, John
100 Duncan, Mrs William, butcher
98 Jackson, John, clerk
... Hay, David G., fitter
... Wooler, Andrew
... Small, W. W., upholsterer
... Smith, Miss Anne
... Findlay, Zena, milliner
... Roger, Laura C.
96 Binnie, D. M'Donald, spirit mer.
... Binnie, John, spirit merchant
Ancrum road here

Logie street—continued

90 Daly, John, engineer
88 Battes, James K., grocer
... Battes, R. D., grocer
86 Robertson, David, chemist
84 Stewart, Robert, shipmaster
82 Balgay cottage—
John Jolly, secretary
Dan. Cameron
80 M'Gregor, Mrs Jane
City road here
74 Carnegie, George, sculptor
70 Bell, A., & Son, joiners
68 M'Leish, Mrs Jessie, stationer
66 Muir, Alexander, overseer
64 Nicoll, Mrs Jas. B., spirit mer.
62 Astoria Theatre; A. E. Binnall & Sons, proprietors
56 Smith, Arthur, confectioner
50 Rizza, D., confectioner
46 Fawns, David, jun., hairdresser
... Cane, William
... MacNamara, John, hairdresser
40 Meikle, James, vanman
38 Baird, James, butcher
34 Burnett, Robert, baker
24 Stout, Thomas, Ltd., fish mer.
18 Guild, Thomas C., butcher
16 Clark, Charles, fruiterer
10 Low, Wm., & Co., Ltd., grocers
8 Gilruth, Miss, milliner
6 Bennett, Mrs Margaret
4 Kidd, Andrew G., Ltd., bakers
2 Firentini, M., confectioner
Logie Burying Ground

LONG LANE.

BROUGHTY FERRY.

21 Anderson, John C., & Son, slaters
23 Campbell, William, clerk
... Brown, Mrs Alfred
... Brown, Alfred W.
27 Findlay, William, taxihirer
Lawrence street here
49 Brown, Archibald, fireman
... Davidson, Thomas, fireman
... Saunders, Edwin, fireman
... Brand, George, fireman
Brown street here
53 Easson, Robert, miller
Fort street here
61A Thomson, Alex., & Sons, painters
Union street here
97 Fenton, Miss Euphemia, confectioner
99 Harper, Mrs Elizabeth
... Gall, James, fisherman
101 Lorimer, Geo., jobbing gardener
103 Robertson, Mrs
105 Small, Mrs
... Walker, Alexander, clerk
Gray street here
111 Duncan, Mrs Wilhelmina
... Chaplain, Robert, jun., joiner
... Nicol, Alexander M.
... Frew, David, waiter
113 Greyhouse—
James W. Hynd, baker
123 M'Naughton, Alex., watchmaker
125 Gall, Mrs Elizabeth
131 Proctor, Mrs
145 Grant, William A., contractor
St Vincent street here
New road here
182 Watt, Hector J.
180 Mason, James, shoemaker
... Mason, Miss B. H., draper
178 Webster, Thomas, fisherman
176 Ogilvie, John Kinloch, joiner
174 Mitchell, William, tilelayer
... M'Donald, Robert S., clerk
172 Tocher, James, coachsmith
170 Walker, Miss Isabella
... Jeffrey, Mrs Margaret
... Thomson, William, painter
168 Cleansing Department Yard; James Barrie, foreman
166 Macpherson, Wm., attendant
... Murphy, John, engineer
164 Webster, Charles
... Robertson, Mrs
162 Lamond, Joseph I.
... Grubb, George, blacksmith
160 Jack, George, tobacconist
... Petrie, Miss Annie
St Vincent street here
132 Nicard—
James Nicoll, contractor
126 Nicoll, George, blacksmith
124 Gillies, William, coal agent
122 Lyon, John
... Murray, James B., messenger
118 Carver, William
Gray street here
106 Campbell, James, baker
94 Brown, Alexander, overseer
88 Ross, James, plumber
76 Powrie, Mrs Margaret
74 Gibb, George, hairdresser
Union street here
60 Leonard, William, vanman
Fort street here
Brown street here
38 Easson, David, dairyman
Lawrence street here

34 Mollison, David
28 Smith, Alex., labourer
Church street here
20 Cumming, Arthur, clerk
18 Mill, Mrs Annie B., spirit mer.
16 Spalding, Andrew, manufacturer's agent
14 Lockhart, James, jeweller

LONG WYND.

NETHERGATE.

3 Rennie, Keith, plumber
5 Craik, George, stableman
... Hilton, James, artist
13 Gonnella, Frank, modeller
15 Aimer, Geo. C., & Son, joiners
17 Emslie, Mrs Ann
19 Gibson, John, vet. surgeon
27 Chalmers, Alex., stableman
31 Muir, Thos., Son, & Patton, Ltd., coal merchants
41 Keenan, Mrs Elizabeth
48 Moir, W. C., wh. sm'ware mer.
44 Hay, David, & Sons, machine merchants
34 Thomson, Joseph (Dundee), Ltd., painters
30 Dye, John, contractor
... Cox, Alfred, boxmaker
28 Johnston, David, calenderwrkr.
20 Ower, Robert, contractor
14 Burns & Harris, Ltd., printers; publishers Dundee Directory
6 Tayside Furnishing Co., Ltd.

LOONS ROAD.

LOCHEE.

3 Mitchell, David, joiner
9 Scott, William, tenter
... M'Cracken, David S.
Cowpar street here
11 Goodall, James, woodturner
11A Cameron, Charles K., stationer
13 Caira, John, restaurateur
17 Smart, James K., mechanic
19 Lindsay, Mrs
... Dyer, Stewart, garage proprtr.
... Wann, A. J., shuttleworker
... Aitken, William, ironmonger
... Anderson, Mrs M.
21 Thornton, Robt., chief clerk
Cobden street here
27 Brown, Edward, factory mangr.
33 Speed, Alex., water inspector
... Hodge, William, coal salesman
... Michie, James, stampcutter
... Jupp, Joseph, sawdoctor
41 Wynd, Mrs Jessie
41 Walker, Mrs C.
... Blackwood, Andrew, labourer
43 Bryson, William, mason
... Smith, Alexander, painter
... Anderson, Andrew, compositor
47 Nicoll, Annie, confectioner
53 Bruce, James, boxmaker
... Gall, D., bricklayer
Gardner street here
61 Edward, John, stationer
63 Bottoms, Henry, coachpainter
65 Batchelor, George, clerk
67 Bayne, Arthur J., enginedriver
69 Lumsden, Doug., cable operator
71 Dron, Robert, architect
73 Finlay, James, engineer
75 Smith, Wm. M., sanitary insptr.
Lawside Foundry; Lee, Croll, & Co., engineers
Lawside road here
83 Borrie, Miss Jemima
85 Paterson, John, grocer
87 Beats, Alexander
Alpin terrace here
68 Dryden, Miss Mary, nurse
66 Coutts, David, police sergeant
Glenesk terrace here
60 Urquhart, James
58 Craig, James, draper
56 Steele, David L., stereotyper
54 Dickson, Charles, compositor
52 Wright, Robert H., overseer
50 M'Owan, William, signalman
42 M'Gregor & Balfour, Ltd., shuttlemakers
... M'Gregor, David D., manager
8 Dyer, Stewart, garage proprtr.
Kings Cross Works; Don & Duncan, Ltd., manufacturers
2 Donaldson, Ebenezer, clerk
Wellbank lane here
Lochee Goods Station—
T. Muir, Son, & Patton, Ltd., coal merchants

LORAINE ROAD.

DALKEITH ROAD.

2 Johnston, Alex. K., grocer
4 Kydd, Thomas, grocer
6 Porteous, Thomas B.
8 Stevenson, Edward J., teacher
Orquil — James Robertson, housefurnisher

LORIMER STREET.

STRATHMORE AVENUE.

1 Mowbray, Mrs John
... Bruce, Mrs

Lorimer street—continued

1 Wilson, Mrs, church-officer
... Milne, David R., grocer
9 Gillies, Mrs
... Smith, Nathaniel, baker
15 Nicoll, Miss
... Birse, Mrs
... Heron, James, upholsterer
17 Petrie, William M., joiner
... Kinsman, Thomas, traveller
19 Allan, William, agent
21 Davidson, Mrs William
25 Swan, Peter, bleacher
... Moir, James, newsagent
... Tolmie, Alfred C., postman
28 Robertson, Mrs W. J. M.
... Gorrie, Andrew, attendant
... Forbes, Finlay, millporter
West street here
26 Beattie, Jane, grocer
24 Donaldson, James, boot repairer
20 Pryde, Andrew
... Bruce, James, ticket inspector
20A Scott, Abraham, grocer
18 Morton, Mrs David
16 Norrie, John F., confectioner
14 Fyfe, Charles, car conductor
10 Calder, David, mason
... Fitzgerald, Henry, overseer
... Fitzgerald, David B., chartered accountant
... Gowans, George, mechanic
8 Reid, Allan, butcher

LORNE STREET.

LOCHEE.

5 M'Donald, Douglas, butcher
7 Coleman, Pat., jun., hairdresser
9 Grant, William, cabinetmaker
Sinclair street here
23 Tilbury, Arthur, boot repairer
29 Marshall, Peter, dairyman
41 Adam, David, chimneysweep
47 Carswell, John, licensed broker
Stewart street here
53 Scrimgeour, C., frenchpolisher
Yeaman's alley here
55 Adam, David T., grocer
Taylor street here
105 Irvine, James, hairdresser
107 Battes, Robert D., grocer
142 Halket, John, factory manager
122 Laird, Hugh, coal merchant
Kerr's lane here
118 Battes, Robt. D., licensed grocer
106 Orchiston, Hugh, gen. dealer
94 Low, Peter, painter
86 Murray, Mrs, millworker
80 Forrester, Mrs G., wine merch
Kirk street here
44 M'Donald, George, coaldealer
34 M'Naughton, Mrs R., confctnr.
16 Manzie, Andrew, bootmaker
14 Greig, John E., carter
10 Maternity and Child Welfare Centre
6 Macphee, Annie, pawnbroker
4 Duncan, Miss Mina, warehouse assistant
2 Ramsay, John, wine merchant

LOWDEN'S ALLEY.

HAWKHILL.

1 M'Gregor, William, labourer
... Vandore, Mrs
... Williamson, Peter, platelayer
... M'Lean, James, lorryman
... Fleming, Mrs
... Elder, James, draper
... Watson, Patrick, grocer
... Fenwick, Thomas, porter
... Clark, Jule, chimneysweep
3 Barbour, James, calenderw'ker
... Spalding, Harry, collector
5 Shaw, John F., & Son, builders
16 Small, James, carter
12 Anderson, Hugh, confectioner
10 Small, Andrew, baker

LUNAN TERRACE.

CRAIGIE AVENUE.

1 Strachan, Laurance W., jewell'r
3 Pirie, James R.
5 Fildes, Annie, teacher
7 Reid, James, machineman
9 Duff, Mrs David
... Duff, David L., spirit merchant
13 Kerr, Alex. H., insptr. of wrks.
15 Milne, Fred, wine merchant
17 Johnston, Miss Margaret
19 Kettles, Wm., despatch mangr.
21 Myers, John, tailor
23 Thoms, John H., process engrvr.
Carlochie place here
20 Wishart, And. F., wareh'seman
18 Sturt, Bert G., inspector
16 Pollock, Alex., draughtsman
14 Wilson, Geo. R., draughtsman
12 Ross, D. Dall, hairdresser
10 Berwick, James, clerk
8 Cumming, Alexander, fireman
6 Smith, David, traveller
4 Macfee, Robt. A., assist. mangr.
2 Saich, Frank, clerk

LYNNEWOOD PLACE.

MADEIRA STREET.

1 Lovell, Cyril D., manager
3 Miller, James D., engineer
5 Bayne, Lewis F.
7 Garden, Mrs Edna
9 Harris. John T.
20 Dargie, John, millmanager
18 Forbes, Arthur, superintendent
16 Groundwater, George M.
14 Taylor, William, engineer
12 Whyte, John, merchant
10 M'Diarmid, John C., engineer
8 Ingram, Charles, manager
6 Ross, John, engineer
4 King, James
2 Baxter, Misses M. and J. S.

LYON STREET.

ALBERT STREET.

7 Reilly, Daniel, cooper
... Thompson, James, labourer
11 Wilson, James, joiner
13 M'Lean, Elizabeth
17 M'Donald, William
19 Walker, Andrew, butcher
27 Scully, James, labourer
... Ellis, Norman, baker
... Bathie, George, bootfinisher
29 Paris, David, shipwright
Erskine street here
33 Williamson, T. P., painter
... Brown, James, machineman
... Proctor, Mrs John
... Dair, George, shedman
... Adam, Miss Jane
... Lindsay, Jas., motor mechanic
... Thomson, Andrew, shoemaker
35 Watson, Mrs Eliz., confectioner
37 Bell, William, blacksmith
... Campbell, Colin, plater
... Edwards, Peter, clerk
... Matthew, Archibald, slater
... Gallow, George, sorting clerk
... Mackie, James, docker
39 Howie, Mrs
... Moncur, Norman, gardener
... Brown, Miss Mary
... Brodie, David, manager
... Gibson, John, enginedriver
... Marr, William, plumber
41 Tarbet, Alexander
.. Ireland, John, blacksmith
... M'Intyre, James, enginedriver
... Clark, George
... Small, Thomas, newsagent
... Blair, Alexander T., chauffeur
43 Jack, Mrs Margaret
43 Will, Miss Jessie
... Taylor, Robert, sawyer
... Brown, Robert, blacksmith
... Rutherford, James, joiner
... Key, Miss
... Shand, George, plasterer
45 Duncan, Alfred, hacklemaker
... Lindsay, Mrs W.
... Hill, William, coal salesman
... Redpath, Mrs Grace
.. Inglis, William B.
47 M'Cabe, John, engineer
... Moncur, James, boilermaker
... Shand, James, butcher
... M'Call, Miss Agnes
.. Storrier, James, cashier
49 M'Lennan, Donald, joiner
... Wilson, Alexander, insur. agt.
... Martin, William, chauffeur
... Smith, Mrs Isabella
... Strachan, W. J., stationer
... Doig, Alexander, policeman
... Rutherford, Robert W., clerk
Brown Constable street here
51 High, William, grocer
53 Richardson, Robert, tailor's cutter
... Doig, David, millforeman
... Robertson, Norman, sawyer
... Simpson, John, storeman
... Taylor, John, plater
... Baxter, William, P.O. engineer
Stewart, William, packer
55 Gilroy, David, fireman
... Brown, Mrs Helen
... Garland, John, joiner
... Flight, James, blacksmith
... Ritchie, Miss Mary
... Robertson, William L., printer
... Tosh, John, police constable
57 Cargill, John, docker
... Richardson, Robt., telegraphist
... Reid, George, cardriver
... Mitchell, Alexander D., grocer
... Moncrieff, James, assistant harbourmaster
... Shaw, Robert, coppersmith
... Brown, Norman, printer
... M'Keith, John, clerk
Cunningham street here
59 Mackenzie, Charles, lic. grocer
... Carswell, Mrs David
... Hovell, George, butcher
... Page, Mrs C.
... Bruce, David T., draper
... Rew, James P., manager
... Young, Miss
... Moir, William, insurance agent

Lyon street—continued

26 Annal, Mrs Robina
... Powrie, Harry, lettercutter
... Smart, Mrs M.
... Yule, Peter, brassfinisher
... Christie, Albert, motordriver
... Hilton, William, warehouseman
24 Coupar, George, lithographer
... Lauder, Miss Christina
... Salmond, Alexander, plater
... Barrett, Thomas, boilermaker
... Hume, Miss Annie, confectionr.
... Miller, Andrew, pickermaker
... Anderson, Mrs G.
22 Gibson, Brodie, & Co., motor engineers
... Couttie, Andw., motor engineer
6 Brown, W. H., brewer

LYTTON STREET.

BLACKNESS AVENUE.

1 Connel, Robert L., joiner
... Laurie, Mrs
... Buchan, James
... Cowper, Allan, contractor
... Pearson, Miss Margaret
5 Kidd, Andrew G., Ltd., bakers
4 Gibson, Mrs M. D.
... Lee, Norman, press artist
... Connel, Miss Grace
... Maule, Dav., calender manager
... Stewart, David, book-keeper
2 Gold, Mrs William
... Macpherson, Miss, milliner
... Shaw, Misses E. and K.
... Lamb, Charles M., engineer
... Beat, Margaret, fish merchant
... Kerr, Miss M.
... Reid, Mrs William
... Barron, Thomas, com. traveller
... Mackenzie, Wm., motor accessory factor

M'DONALD STREET.

HILLTOWN.

1 M'Farlane, Andrew, furniture dealer
3 Gallacher, Mrs Bella, furniture dealer
23 Cook, David, coaldealer
25 Scrimgeour, David, bootrepairer
2 Gray, William, spirit merchant

M'GILL STREET.

ALBERT STREET.

1 Kelly, John, pavior
... Fraser, John, cardriver
3 Kinnear, Mrs Mary
7 Dorward, Wm., machineman
... Kell, Mrs Gordon
... Cockburn, William, mechanic
... Smart, James W., labourer
9 Grant, Miss
11 Philip, Mrs B.
... Philip, James, confectioner
8 Muckersie, Misses
6 Grant, John S., baker
4 Watson, William
2 M'Dougall, Miss J., dressmaker
... Sinclair, John
... Anderson, James, docker
... Reid, Mrs Caroline
... Cuthbert, Mrs, pawnbroker

M'KINNON STREET.

UPPER CONSTITUTION STREET.

6 Towns, Alexander R., cashier
2 Reid, James S., bank clerk

M'LEAN STREET.

STRATHMARTINE ROAD.

10 Shand, John, shoemaker
... Melville, Robert, plumber
... Duncan, John, watchman

MACAULAY STREET.

CARMICHAEL STREET.

3 Anderson, Mary
5 Macdonald, William, painter
7 Tully, John, tailor
7A Morrison, David, clerk
9A Boyack, Robt., insurance agent
Stirling avenue here
9 Hunter, David, gardener
11 Sutherland, Mrs
13 Kennedy, Miss
15 Archer, James, engineer
Upper Constitution street here
8 M'Intosh, Charles, traveller
6 Donaldson, And. M., secretary
4 Brown, And., factory manager
2 Inches, Peter, retd. police insp.

MACNABB STREET.

CLEPINGTON ROAD.

3 Potts, James S., butcher
5 Miller, Andrew, butcher
14 Graham, Mrs E. M.
12 Gray, James, teacher
10 Mitchell, W. F., warehouseman
8 Eyton-Jones, Mrs H.
6 M'Quarrie, Mrs
4 Beattie, William, policeman

MADEIRA STREET.

PITKERRO ROAD.

1 Ramsay, John, shipmaster
3 Cameron, Mrs D. B.
5 Thornton, Misses
... Thornton, George M., teacher
Lynnewood place here
7 Cooper, Misses
9 Edward, Miss
11 Phillips, Thos., millmanager
Chalmers street here
13 Scott, Mrs T.
15 Crichton, Robt., chart. account.
17 M'Diarmid, Mrs B.
19 Speed, Mrs Helen E.
10 Scully, John, coal merchant
6 Maryfield Bowling Green

MAGDALEN PLACE.

MAGDALEN YARD ROAD.

1 Garriock, Ernest
... Young, Miss E.
3 Strathearn, Hugh, represent've
5 Cosh, Rev. James
6 Elm lodge—
Robert Melville, timber mer.
4 Grant, Eugene E., com. agent
2 Phin, Mrs H.

MAGDALEN YARD ROAD.

ROSEANGLE.

(*See also* ROSEANGLE.)

43 The Vine—
John M. Kellas, bank agent
45 Liddell, Mrs Robert
... Cockburn, Peter B., hairdresser
... Middleton, R. G., egg merch.
... Macqueen, J. Paxton
... Fair, George, assist. manager
Bellefield avenue here
47 Foggie, Andrew R., clerk
... Macandrew, William J., manufacturers' agent
... Lamond, John Adam, engineer
... Angus, Miss G.
... Sears, Mrs Margaret
... Geake, Henry, chemist
... Geake, Miss Isabella, musictchr.
... Pool, S. Gordon, chart. account.
... Peden, Robert, manager
... Peden, R. G. C., teacher
49 Ireland, John, & Sons, oil mer.
53 Lawson, Mrs John S.
Thomson street here
55 Dorward, Dr W. Fyffe
57 Broomfield—
Robt. Hay Adamson, manufr.
Paton's lane here
59 Royal Institution for the Blind;
James L. Cumming, manager
Step row here
61 Sunnybank—Misses Roy
65 Uniongrove—
Dr Charles Averill
67 The Shrubbery—
Mrs E. Murray Dalgety
69 St Clement's Manse
71 Kearns, Joseph, scavenger
73 Leslie, Malcolm, photographer
Taylor's lane here
83 Abernethy, John, caretaker
... Stevenson, Alexander, fitter
... Kettles, James, railway clerk
... Miller, Walter, railway servant
... Campbell, Alexander, gardener
... Watson, Allan M., manager
... Cuthill, Gilbert, grocer
85 Soutar, J. A., manager
87 Connell, John C., manager
... Mudie, Miss Christian H.
... Ogg, Mrs Margaret
... Wood, Ernest L., printer
... Nicoll, Miss
... Malcolm, Mrs W. H.
... Youngson, D. L.
... Mudie, George, foreman
... Bennet, Norman, traveller
89 Sturrock, Croll, manager
... Robbins, Henry, student
... Carmichael, Helen R., teacher
... Lickley, Mrs Margaret G.
... Johnston, Harry S., manager
... Mathers, David
95 M'Niven, W. R., insurance manager
97 Findlay, J. D., ironmonger
99 Adam, Alex. Y., solicitor
Shepherd's loan here
101 Steele, James B.
... Bennet, Mrs George
... White, Reginald, traveller
... Sinclair, Mrs Jessie
... Myles, Mrs Geo., shop assist.
... Mudie, George, foreman
103 Fergusson, Mrs Annie
... Drysdale, Miss Mary H.
... Howe, Mrs Charles
... Bell, John, agent
... Scrymgeour, Robt. A., architect
... Miller, Miss M. M'G., violinist
105 Third, J. Bonella, solicitor
Osborne place here
107 Ashbank—
Wm. C. Nairn, insur. broker
Strawberrybank here

Magdalen Yard road—continued

WINDSOR PLACE

1 Hogg, W. H.
... Hogg, Misses
... Brodie, Stuart M., flax mercht.
3 Urquhart, Alexander, editor
4 Collins, Lewis I., tailor
5 Muir, Robt. M., manag. dirtr.
6 Morris, Andrew D., joiner
Windsor street here

MAGDALEN GREEN

Magdalen Green Stat'n; Charles Duguid, porter-in-charge

MAIN STREET.

TOP OF HILLTOWN.

3 M'Gillivray, Dr Malcolm
7 Robertson, Misses M. J. & A., fish merchants
9 Bennet, George, lathsplitter
11 Malone, Thomas, boot repairer
15 Jackson, J. M., cycle engineer
... Auchterlonie, James, furniture dealer
25 Taylor, Alex. S., furniture dlr.
31 Connelly, Mrs Mary
37 M'Culloch, Robt., calenderwkr.
39 Lamond, David, machine oiler
43 Johnston, Peter, overseer
45 Sturrock, Dvd., fancy goods mer.
Caldrum street here
47 Elder, Mrs Jean, draper
49 Scobie, Frank M., butcher
51 Bristow, Miss, fruiterer
53 Niven, William, cabinetmaker
55 Crichton, Robert, confectioner
Church street here
59 Bristow, Miss, fruiterer
... Petrie, Alex., ironturner
... Petrie, James, violin maker
... Robertson, George, painter
61 Lees, John, baker
63 Fleming, James, butcher
65 Marshall, Robert, painter
67 M'Cabe, Patrick, boot repairer
69 M'Cormack, Misses, confectnrs.
60 Petrie, Robert, head boots
... Millar, William, jun., broker
... Miller, Isabella, grocer
... Doig, John, machineman
... Wilson, David, traveller
... Wilson, Edmond L., watchmkr.
58 Blackie, John, cardriver
... Dewar, Alfred E., grocer
... Farmer, James, joiner
... Ferguson, Charles M., traveller
56 Spark, John, joiner
... Hynd, Robert F., overseer
56 Anderson, John S., calender-worker
54 Reid, Farquhar, joiner
... Auchterlonie, Thos., brassmldr.
... Adam, John, church-officer
44 Taylor, Mrs John D.
... Eccleston, Mrs Isabella
Clepington Church
Isla street here
Caldrum street here
32 Sturrock, D., fancy goods merchant
... M'Artney, Robert, confectnr.
... Urquhart, Alexander
... Bennedetti, B., fish restaurant
30 Crichton, Mrs Annie
... Burness, Alexander, engineer
Regent Picture House; Edward & Fraser, proprietors
18 Dand, D. & T., plasterers
12 Jamieson, Mrs David
10 Eastern Co-operative Society, Limited
2 Craig, Mrs Ellen
... Galloway, Geo., jute weigher

MAINS DRIVE.

MAINS LOAN.

1 Cameron, Mrs Helen S.
3 Bingham, Wm., draughtsman
5 Davie, Robert, clerk of works
7 Kettle, Donald, tailor
9 Crofts, Harold
11 Sutherland, A. K., engineer
13 Hutchison, Mrs W. G.
15 Michie, James, manager
67 Taylor, John D., traveller
69 Napier, John, salesman
71 Rodger, James I., spirit merchant
73 Thomson, Andrew S. G., banker
75 Stevenson, Edward J., teacher
77 Luke, Alexander, farmer
79 Ayre, Alexander, manager
Woodside avenue here
82 Marshall, William, grocer
80 Abel, Mrs H.
78 M'Kay, Alex. D. D., lecturer
76 Paterson, Donald F., representative
74 Black, William N., bank teller
72 Davidson, Alex. M., manager
... Davidson, G. & A., confectioners
70 Watson, Joseph, bank clerk
68 Gillies, John E., salesman
64 Alexander, Mrs A. D.
62 Mackay, Mrs May S.
60 Fleming, John, grocer

58 Donald, William, teacher
56 Forbes, David, superintendent
54 Moore, George F., engineer
52 Ballantine, John, engineer
48 MacDonald, David, butcher
46 Oxley, Henry, manager
42 Emond, George D., solicitor
40 Denovan, Rev. William A.
38 Jamieson, John M., engineer
36 Feldman, Myer, house furnisher
34 Caird, Alfred G., tailor
32 M'Lean, Alex., hairdresser
30 Kean, Mrs A.
... Kean, Duncan P., butcher
28 Bell, Thomas, inspector
26 Walker, James, detective lieut.
24 Watson, James, restaurateur
20 Ross, Thomas, overseer
18 Jarreth, William, traveller
16 Allan, John M., journalist
14 Campbell, Wm. J., manager
12 Fairweather, Mrs B.
10 Prain, G. B., bank accountant
8 Wallace, John, baker
6 Ness, J. L., millmanager
4 Robertson, Malcolm, sound technician
2 Guild, James, cabinetmaker

MAINS LOAN.

MARYFIELD.

21 Maryfield Laundry; D. L. Henry, proprietor
25 Geekie, Wm., jun., contractor
27 Martin, William, plumber
... Wallace, Robert, contractor
31 Mudie, Alexander S.
... Duffy, Francis, machineman
33 Kay, Mrs Isabella
35 WOODVILLE PLACE
6 Skinner, Rev. W. Cumming
5 Feathers, Peter
37 Nicol, Miss A.
Janefield place here
39A Rankin, Walter R. C.
39 Farquhar, George, joiner
... Martin, Henry, newsagent
Maryfield terrace here
41A M'Hardy, James, teacher
41B Bowman, Robert, draughtsman
41 Wallace, Miss A., teacher
... Grieve, Daniel B., merchant
GIBSON TERRACE
1 Robertson, Alex., electrician
... Smith, Mrs C.
... Davidson, John, joiner
... Eggie, William, cardriver
1 Macpherson, Mrs Margaret
... Duffie, Alexander, manager
2 Hay, Andrew B., clerk
... Dunbar, John, chauffeur
... Calder, Alex. B., tilelayer
... Mottashaw, Mal., manager
3 Bisset, David, clerk
... Clark, John, salesman
... Miller, William, painter
... Philip, William, dairyman
... Wilkie, Thomas, overseer
... Anderson, Peter G., baker
45 Findlay, W. Morris, restaurateur
Shamrock street here
47 Barrie, Peter, manufacturer
49 Macdonell, James, bank clerk
51 Knowles, George, insur. mgr.
53 Dow, George L., hairdresser
55 M'Erlain, M. A., headmistress
... M'Erlain, C. R., teacher
57 Leighton, Alex., rector
Argyle street here
Clepington road here
Lammerton terrace here
34 Keiller, Jas., & Son, Ltd., bakers
30 Marshall, William, grocer
Clepington road here
24 Maryfield Hospital—
Dr J. B. Macdonald, med. offic'r
Miss E. M. Christie, matron
22 Wm. R. Ogilvie, lodge porter
20 Gow, Charles, governor of East House
Molison street here
18 Swan & Co., plumbers
16 Brown, Mrs
... Glenday, John, currier
... Glenday, Miss Agnes, grocer
... Wedderspoon, Mrs Richard
... Young, T. G., postman
... Powrie, Peter, traveller
14 Dundee Eastern Co-operative Society, Ltd., store
12 Smith, William, bootmaker
10 Stevens, Mrs James
... Williamson, Alexander, clerk
... Law, Robert, joiner
... Martin, William, plumber
... Kerr, Mrs David
8 Speedie, Georgina, confectioner
6 Maryfield Garage—
James Reid, motor engineer
... Reid, William, contractor
4 East End Garage; W. P. Robertson & Co., motorhirers
... Findlay, Mrs A., fruiterer
2 Laing, Andrew, spirit mercht.

MAINS ROAD.

TOP OF HILLTOWN.

3 Mitchell, Mrs And., spirit mer.
5 Fraser, Miss Jessie, milliner
7 Galloway, Miss M.
9 Wann, Mary M., draper
11 Gibson, A., & Sons, grain mers.
13 Guild, Miss A., confectioner
13A Forbes, Margaret, tobacconist
15 Campbell, Miss Robina, confect.
17 Burnett, James, saddler
19 Soutar, James, fruiterer
21 Wann, Mary M., draper
23 Iannetta, Angelo, confectioner
25 Birse, Miss, draper
27 Ogilvie, M. & I., hosiery whse.
Thistle street here
67 Bowbridge Works
60 Williamson, Mrs
... Addison, Robert, joiner
... Marshall, Nurse
... Marshall, John, foreman
58 Kirk, John, labourer
... Mitchell, James, plumber
... Christie, George B., foreman
... Sime, John, foreman
52 Guild, Helen, confectioner
50 May, Michael, patternmaker
40 Norrie, John, & Sons, manufacturing confectioners
Mid road here
38 Fyffe, Mrs W. G., wine merchant
24 Gibson, A., & Sons, grain merchants
20 Mann, Robert, overseer
20A Bernard, James, hairdresser
12 M'Kenzie, Jas., nightwatchman

MAINS TERRACE.

MAINS LOAN.

5 Reay, George, tailor
7 Stapley, Samuel J., manager
9 Scott, John, cashier
11 M'Dougall, Mary
13 Scott, Mrs Elizabeth
... Philp, Thomas, clerk
Castle terrace here
21 Slidders, Alfred A., solicitor
... Slidders, David, baker
... Slidders, Mrs James
23 Davidson, David, manager
35 Barrie, Geo. M., spirit mercht.
37 Murray, Daniel, mason
39 Dargie, Leanus D., clerk
41 Leitch, Thomas F., buyer
43 Murray, R. A., joiner
45 Stirling, Mrs Alexander, spirit merchant
47 Laird, Mrs A.
49 Corsane, James, joiner
51 Davidson, Mrs
55 Bernard, David
57 Hutton, William G., joiner
59 Smith, Mrs, chemist
61 Anderson, Mrs Jessie
63 Joiner, Mrs
65 Mitchell, Mrs
67 Greig, David, hairdresser
69 Anderson, Thomas, butcher
71 Kidd, William, ship carpenter
73 Masterton, A. S., patternmaker
75 Grimmond, D. A. C., journalist

MAITLAND STREET.

ARTHURSTONE TERRACE.

3 Noonan, Rev. John
... O'Donoghue, Rev. Jeremiah
... Macrae, Rev. Aeneas
St Patrick's R.C. Hall
Keay, Thos. C., Ltd., engineers
Horsburgh, David, garage

MALCOLM STREET.

OGILVIE STREET.

1 Gillanders, Robert, bagpipe reedmaker
... Pickup, Albt. E., music teacher
... M'Leod, Peter, motor mechanic
... Fitzgerald, Thos., cement wrkr.
3 Maxwell, David, lathsplitter
... Morrison, Alexander, mason
... Duncan, William, builder
... Paterson, Richard, ironmoulder
5 Dunn, William, mechanic
... Grier, Henry, calenderworker
... Wallace, David, bookbinder
9 Smith, W. P. R., overseer
... Bower, Mrs John
22 Craig, Miss Eliz., dairykeeper
16 Johnston, Joseph, slater
... Conacher, William, fitter
... Stocks, John, engineman
... M'Lean, William, juteworker
14 M'Bain, Mrs Annie
12 Robertson, Andrew, collector
... Wilson, John, foreman carter
10 Adam, Robert, coal merchant
8 Millar, Miss Christina
... Forbes, Alex. R., paper-ruler
... Duguid, Alex. M., blacksmith
6 Glass, Arthur, grocer
2 Dunbar, George, engineer
... Ogilvie, William R., agent
... Clow, George, butcher

MANOR STREET.

BROUGHTY FERRY.

2 Ogilvie, William, cabinetmaker
... M'Rae, Daniel, engineer
... Smith, Miss
... Beattie, Jessie, confectioner
... M'Leod, John, gasfitter
... Middleton, William, fitter
4 Whyte, James, joiner
... Pugh, John, painter
... Stormont, Christina
... Bruce, W. P., clerk
... Blair, James, electrician
... Sheriff, George, collector
6 Ferguson, Elizabeth
... Braid, James, glazier
... Bowman, Harry, engineer
... Slidders, Walter, baker
... Macdonald, Wm., chauffeur

MARINE PARADE.

VICTORIA DOCK.

Arctic Tannery
Millar, S. W., sailmaker
Fyffe & Co., Ltd., engineers
Victoria Dock; James Hutton, dockmaster
Bell & Sime, Ltd., timber merchants
Victoria cottage—
Geo. Murray, harbour foreman
Dundee Customs Boarding Stn.
VICTORIA LOCKWAY *(north side)*
Hamburg & Liverpool Shipping Porters' Office
Dundee Stevedore Co.
Galloway, John, stevedore
Crerar, D. G. M., stevedore
Dundee Harbour Warehouse
Transport & General Workers' Union (Dockers' section); John Walker, secretary
Mitchell, T., & Son, stevedores
Anglo-American Oil Co., Ltd., stores

MARSHALL STREET.

LOCHEE.

1 Rosemond, John A., insur. agent
... Husband, Andrew, blacksmith
3 Smith, Robert
... Steen, Peter, irongrinder
3b Salvation Army Citadel
5 Pritchard, S. W., photographer
13 Garrity, Mrs Marion, grocer
St Ann street here
15 Wallace, G., & Co. (Lochee), Ltd., waste merchants
Balgay street here
54 Allan, Harry, gasfitter
50 Ryan, Michael, labourer
28 Clarke, Allan, builder
26 Orchardson, James, baker
24 Bruce, Mrs John
20 Clark, John
18 Hutton, Mrs
... Butchart, Alexander, butcher
8 Clark, Robert, boot repairer
Peel street here
6 Symons, James
4 M'Kenzie, John, milk purveyor
... Stiven, J. H., cabinetmaker

MARTIN STREET.

MARYFIELD.

1 Robertson, Allan R., gardener
3 Balharrie, David L., engineer
5 Meldrum, Geo., warehouseman
7 Hossick, A. S., corporate ac'nt
... Hossick, H. S., corporate ac'nt
9 Carmichael, Mrs D. W.
11 Gow, William C.
... Gow, Miss Georgina, teacher
... Edward, Mrs Jean
Nairn street here
24 Johnston, Charles J. T., mangr.
22 Sturrock, William, teacher
20 Thomson, David, clerk
18 Moodie, Alfred H., shipmaster
... Gardiner, Miss J. Y., stationer
16 Duff, Walter A., wine mercht.
12 Reid, David M.
10 Gibb, David, cashier
8 M'Connachie, Miss M.
... Wilson, Miss A. M.
6 Barclay, George L.
... Ritchie, Miss B. A., milliner
4 Wright, Charles
2 Langlands, Misses
... Gellatly, James R.

MARYBANK LANE.

LOCHEE.

1 Savage, John
. Gibson, Mrs Hannah, weaver
7 Stephen, Lewis, labourer
... Reid, Alexander, calenderwrkr.
14 Moyes, George, labourer
... Clark, George, boot repairer
... Cosgrove, Andrew, coal mercht.
12 Hopkins, Thomas, boilercleaner
... Hash, John, labourer
10 Taylor, George, warehouseman
8 Clark, David, labourer
... Barrowman, William, carter

Marybank lane—continued
6 Martin, John, labourer
... Henderson, Charles, storeman
4 Burns, William, quarryman
2 Orr, Robert, dyer

MARYFIELD.
(*See* FORFAR ROAD.)

MARYFIELD ROAD.
BROUGHTY FERRY.
3 Benchil—Miss Grimond
7 Reid, Robert L., engineer
6 Woodside—
George S. Guild, millfurnisher

MARYFIELD TERRACE.
MARYFIELD.
7 Lyndhurst—
David K. Paterson, cashier
9 M'Naughton, James, traveller
... M'Naughton, Isa, coffeehouse-keeper
11 Robb, G. S., certified accountant
13 Robertson, May, music teacher
... Robertson, Mrs William A., musicseller
15 Murray, Rev. D. C.
17 Ogilvie, John
19 Rea, Archibald H.
21 Hood, Mrs Helen
23 Leslie, George, consul. engineer
... Smith, Miss
25 Langlands, Mrs Helen
30 Stalker, David, manager
28 Lindsay, John M., insur. broker
26 Ogilvie, Thomas, architect
24 Keay, Harry, shipmaster
22 Wilkinson, Harold, teacher
20 Brown, George M., merchant
18 Whitton, Misses
16 Glass, Andrew H.. clerk
... Brodie, James, bank accountant
14 M'Kenzie, David, engineer
12 Gordon, John, seaman
10 Richardson, Rev. R. C.
... Tarbet, Miss J. G.
... Donald, Margaret V., draper
8 Scott, George K., secretary
... Henderson, Mrs W. K.
2 Soutar, Mrs William S.

MAULE STREET.
BARNHILL.
4 Melrose, John A., merchant
2 Mudie, C. K., secretary

MEADOW ENTRY.
MURRAYGATE.
1 Johnston & Adams, manufacturing chemists
5 Sparks, T. M., & Son, printers
2 Petrie, Mrs W.
... Potter, Alex., & Son, bootmkrs.

MEADOW PLACE BUILDINGS.
(*See* MEADOWSIDE.)

MEADOW STREET.
WELLGATE.
1 Lowson, Miss Margaret
... Small, John L., windowcleaner
11 Smith, George, electrical engr.
13 Forfar and Kincardine Hall; Alexander Fender, keeper
15 Hebrew Synagogue; M. Franks, pastor
17 Fleming, D. N., & Co., millfurnishers
... Paterson, John, & Co., Ltd., clensel manufacturers
St George's Mission Hall
8 Robertson, S., & Co., sanitarians
4 Mackenzie, David, engineer
2 Hunter, William, vanman
... Sunney, John, tailor

MEADOWSIDE.
The Howff
1 Barrie, R. S., & Son, stationers
... Oliver Typewriter Co., Ltd.; R. S. Barrie & Son, agents
3 North of Scotland Bank, Ltd.; George Howison, agent
Reform street here
ALBERT SQUARE
1 Shield & Kyd, solicitors
... Wilson, James F., messenger
... Gray, Robertson & Co., solic'trs
... Gray, James M., consular agent for France
... Hunter, J. & J., solicitors
... Arthur & Hinshaw, Ltd., chemical agents
... Patterson, David, solicitor
... Low, Alex., & Co., merchants
... Imperial Chem. Industries, Ld.
... Bell, John, chemical agent
3 Eastern Club; Miss Low, club-mistress; Isaiah Golding, commissionaire
5 Shaw, Thomas, Dundee, Ltd., motor engineers
7 Commercial Cable Co.
9 Albert Square Church

9 M'Nab, Wm., church-officer
... Keiller, James, & Son, Ltd., confectioners; Sam. Haughton, manager
13 Grant, F. Airth, & Son, stockbrokers
... Ogilvie, J. & J., solicitors
... British Law Insur. Co., Ltd.; J. & J. Ogilvie, agents
... Fullerton & Wilson, Ltd., jute merchants
... Campbell, Sons, & Co., advertising agents
... Wilson Publishing Co.
... Wilson Advertising Co.
... Bruce's Business College
... Dawson, John, messenger
... Davidson, Mrs James
... Pringle, W. B., chartered accountant

Commercial street here

15 Thornton, Thos., Son, & Co., solicitors
... M'Gregor, Jos. B., caretaker
21 North British & Mercantile Insurance Co., Ltd.; Railway Passengers' Assurance Co.; Ocean Marine Insurance Co., Ltd.; W. M. Henderson, local manager
... Fine Art & Gen. Insur. Co., Ld.; W. M. Henderson, dist. secy.
... Stenhouse, A. R., & Partners (incorporating George Rollo & Co.), insurance brokers
... Vulcan Boiler & General Insur. Co., Ltd.; A. R. Stenhouse & Partners, district agents
... Smith, Laing, & Co., Ltd., jutespinners
... Smith, William (Dundee), Ltd., merchants
23 Robertson, Alexander, billiard room proprietor
25 Dundee Unionist Association; Cleveland T. Yates, secretary
27 Dick, R. & J., Ltd., belting manufacturers

PRUDENTIAL ASSUR. BUILDINGS

31 Prudential Assurance Co., Ltd.; K. E. M'Lennan, R. Bissett, superintendents
... Macdonald, J. B., & Son, produce merchants
... Ogilvie, A., & Co., stockbkrs.
... Fleming, Pat. P., & Co., merchants
... Guild, A. & J., stockbrokers
31 Watson, John J. C., American consul
... Kobine, A. A., engineer
... Wright, The F. H., Dental Manufacturing Co., Ltd.
... Mitchell, J., & Co., merchants
... Moncur, Geo., & Co., jute brkrs.
... Young, A., & Co., jute merchts.
... Dick, Wm. S., artist & designer
... Road Transport and General Insurance Co., Ltd.
... Myles, David, merchant
... Gem Labour Saving Device Co., Ltd.
... Stubbs, Ltd., debt rec'ry agnts.
... Stewart, James K., agent
... British Vacuum Cleaner and Engineering Co., Ltd.
... British Engine, Boiler, and Electrical Insurance Co., Ld.; Alex. Colquhoun, res. secy.
... Heron, T. G., & Co., jute brokers
33 Thomson, Sam. C., & Co., timber merchants
... Findlay, James, architect
... Wigglesworth & Co., Ld., mers.
35 Caledonian Insurance Co.; A. W. Kennedy, secretary
37 Pirie, D., & Co. (1931), Ltd., merchants
... Dundee Dock Warehousing Co., Ltd.; D. Pirie & Co. (1931), Ltd., managers
... Kilpatrick, R., & Co., electrical engineers
39 Atlas Press, Ltd., advertising agents

ROYAL EXCHANGE COURT

3 Forrester, W. L., manufactr.
... Wilson, John, merchant
... Marsh, Peter, & Sons, Ld., sack merchts.; John Wilson, agent
... Dickson, William E., tea mer.
4 Gibson, William, & Co., iron merchants
41 Wood & Cairns, Ltd., electrical suppliers

Panmure street here

SCOTTISH PROVIDENT BUILD'GS

49 Scottish Provident Institution
... Barrie, C., & Sons, shipowners
... Lloyd's Agency Office
... Aitken & Miller, accountants
... Remington Typewriter Co., Ld.
... Chalmers, Jas. B. K., caretaker
... Watson, Alex., messenger
51 Fullerton, Jas., & Co., merchts.
... Nicoll, Jas., & Co., stockbrokers

Meadowside—continued

51 Matthew, James, stockbroker
... Miller, John E.
... Saunders, Peter, caretaker
53 Royal Exchange Assurance Corporation; National Provincial Insurance Co., Ltd.; State Assurance Co., Ltd.; J. S. Inglis, district manager

Meadow street here

57 Paton, J. & G., Ld., flaxspinners
... City of Dundee Territorial Army Association, and County of Angus Territorial Army Association; Major John R. Smith, secretary

Baltic street here

BALTIC BUILDINGS

... Douglas, M. G., & Co., merchants
... Forrest, M. M., jute mercht.
... Wilson, Wm. M., civil engineer
... Shop Assistants' Union; Joseph Bruce, secretary
... Baxter & Co., merchants
65 Lord Roberts Memorial Workshops; Thos. Petrie, manager

KANDAHAR HOUSE

71 Brown & Tawse, Ltd., iron merchants
... Brown & Tawse Tubes, Ltd., tube merchants
... Fairweather, L. G., & Co., Ltd., jute merchants
... Duncan, Geo., & Co. (Dundee), Ltd., merchants
73 Victoria Boot Co.
75 Batchelor, Wm., ophthalmic optician

Victoria road here

MEADOW PLACE BUILDINGS

1 Jute Industries, Ltd.
... Cox Brothers, Ltd., manufrs.
... Camperdown Trust Co., Ltd.; Robert Pride, secretary
... Gilroy Trust, Ltd.
9 Bisset, Dan. S., commissionaire

Bell street here

32 St George's Church

Royal Exchange lane here

PEARL ASSURANCE BUILDINGS

30A Pearl Assurance Co., Ltd.; D. R. Platt, district manager
30 Macdonald, W., & Co., merchs.
... Ruthven, A. B., & Co., jute merchants
... Boyack, Barclay, & Co., merchants
30 Marshall, William, & Co., net manufacturers
... Sun Insurance Office, Ltd.; F. J. Ribbeck, district secretary
... Sun Life Assurance Society; W. Wilson Scott, manager
... Blair, Mrs A.
... Blair, Miss, draper
... Dundee Textile Report; A. D. Macnaughton & Co., proprietors
... Canada Life Assurance Co.; Wm. Renison, branch mgr.
28 Royal Exchange; John Allan, caretaker

Panmure street here

24 Free Library, Museum, and Art Gallery; A. S. Webster, librarian and curator

COURIER BUILDINGS

Courier and Advertiser, Evening Telegraph & Post, Weekly News, and Saturday Post Offices; D. C. Thomson & Co., Ltd., printers and publishers
22 Moody Stuart & Robertson, accountants
... British Canadian Trust, Ltd.; Moody Stuart & Robertson, secretaries
... Fleming, Robert, & Co., Ltd., merchants
... First, Second, and Third Scottish American Trust Cos., Ltd., and Northern American Trust Co., Ltd.; William C. Lawson, secretary
... Hunter, Adam, accountant
... Mackay, Irons, & Co., accntnts.
... Matador Land & Cattle Co., Ltd.; Mackay, Irons, & Co., secretaries
... Thomson, W., D. C. & F., Ld.
... Thomson, William, & Sons, shipowners
... Scottish Canadian Trust, Ltd.
18 Brown, Charles, caretaker
4 General Post Office; Lt.-Col. J. W. Lincoln, postmaster
... P.O. Telephone Service, contract dept.; M. Nimmo, supt.

MELROSE TERRACE.

CLEPINGTON.

1 Pryde, William, grocer
... Johnston, James, bootmaker
2 Moonie, Thomas, bus conductor
.. Knight, James S., ironturner

2 Walker, John, milloverseer
3 Jeffrey, George, ironturner
... Robertson, Charles, foreman
... Smith, Stewart, constable
4 Lee, John G., motordriver
... Niven, William, machineman
... D'All, James, motordriver
5 MacDonald, James, quarryman
... Elder, Alexander, contractor
... Anderson, Wm., machineman
... Turnbull, James, machineman
... Mackenzie, James, foreman
6 Rattray, Charles, quarryman
... Farquharson, Mrs Jessie
... Laird, Alex., motordriver
... Coyne, Patrick, cardriver
... Smith, G. B., railway clerk
7 M'Donald, William, labourer
8 Reid, John, vanman
9 Milne, Alexander, yarntwister
12 Carnegie, Alex. C., motordriver
13 Duffie, Arthur J., motordriver
14 Malcolm, George, riveter

METHVEN STREET.

LOCHEE.

3 Henderson, Mrs Alexander
Methven Street cottage—
Duncan Douglas, foreman
Camperdown street here
Camperdown, Jute Works; Cox Bros., Ltd., manufacturers
2 St Ninian's Church

MID STREET.

CHAPELSHADE.

1 Neil, Peter, church-officer
... Deas, Misses
3 Gardiner, Robert
7 Beat, Andrew, plasterer
... Maclaren, Harold, stationer
11 Blair, Miss M. F.
... Wanless, Miss Mary
... Farr, Miss, hairdresser
... Wallace, Alex., warehouseman
13 Ray, Robert, engine attendant
... Petrie, Andrew, grocer
Ireland's lane here
25A Guild, James, cabinetmaker
27 Alexander, W. P., & Son, oilmers.
29 Small, John, & Co., engineers
31 Sturrock, Kerr B., joiner
33 Malone, Thomas, boot repairer
37 Findlay, James, joiner
50 Mid Street Mill
38 Ladybank Mill
20 Elder, George, storekeeper
... Donaldson, David, ch.-officer
20 Robertson, Alexander, collector
... M'Dougall, Jno., railway guard
... Bailey, Charles, chimneysweep
... Scott, Alexander, joiner
... Burry, A. B., patternmaker
... Elder, James, coachsmith
Paradise road here
18 Laburn, James, plasterer
14 Brown, Robert J., motordriver
12 Hinksman, James
4 Don, Alexander, foreman
... Forbes, John, printer
... Kean, Joseph

MID STREET—South.

LOCHEE.

1 Caira, D., confectioner
... Morrison, Alexander, carter
3 Ford, Alexander, waste merch.
7 Robertson, John, grocer
9 Ferrie, Mrs Annie, confectnr.
Balgay street here
6 Laird, William, grocer
2 Brit. & Argentine Meat Co., Ld.

MID WYND.

PERTH ROAD.

5 Emslie, Alexander, vandriver
7 M'Donald, David, plumber
... Napier, James, coachman
... Nicoll, James, chauffeur
... Edward, George, upholsterer
... Brown, William, mason
... Prain, Alexander, casemaker
9 Beaton, Daniel, church-officer
11½ Hertie, Mrs Frank, confectnr.
13 Perrie, Mrs Frances
Mid Wynd Works; Jas. Scott & Sons, Ltd., manufacturers

MIDDLE STREET.

BLACKSCROFT.

7 Crichton, Thomas, labourer
9 Dora, Miss Guilio
... Thomson, Mrs Jane Ann
Constable street here
17 Blyth, Miss Edith, confectioner
19 Henderson, Adam, riveter
10 Moir, Mrs
Constable street here
8 Jamieson, D. M., wine merchant
8A M'Laren, Mrs Alex., fruiterer
4 Hammett, George, joiner
2 Anderson, John, fireman

MILLER'S WYND.

PERTH ROAD.

1 Macdougall, Mrs J.
... Ovenstone, Mrs Robert

Miller's wynd—continued

1 Young, William
... Mathers, Edward, motor mech.
... Iannarelli, Peter, confectioner
5 Frith, James, calenderworker
... Fenning, John, labourer
... M'Leod, Norman, mechanic
7 Coupar & Wilkie, joiners
19 Anderson, Thomas, labourer
... Tolmie, Miss Helen
... Duncan, Miss Marv
31 Keith, George, coal merchant
43 Reid, William, coachtrimmer
32 Miller's Wynd Welfare Club
22 Dalgleish, Archibald
20 Dalgleish, E., grocer
14 Ower, Miss
12 Crichton, Charles, motordriver
8 Robb, Andrew W., dental surgeon
... Duncan, James, builder
6 Baths and Washing-House
4 Wilkie, Mrs
... Abbott, Charles, newsagent
... Jackson, Duncan, brassmoulder
... Findlay, Alex., basketmaker
2 Craigie, David, mechanic
... Steven, James, warehouseman
... Henderson, John Y., furniture salesman
... Mitchell, Misses

MILN STREET.

WEST HENDERSON'S WYND.

1 Town Council Works Dept.
3 Crichton, James, foreman
17 Oastler, Alexander, builder
21 Campbell, Joseph, w'sale confcr.
23 Baxter, R. & S., & Co., Ltd., mica manufacturers
Miln Street Mill; John Sharp & Son, Ltd., manufacturers

MILNBANK ROAD.

WEST END OF BROOK STREET.

1 Wighton, Thos. H., hairdresser
3 Gowans, Harry, grocer
13 Jolly, William, stationer
Lawrence street here
15 Powrie, Thomas, grocer
19 Rodger, Andrew, fireman
... Abbott, William A., joiner
... Inglis, Mrs Thomas
21 Goodall, Alexander, painter
... Young, Robert, collector
... Wilson, John, foreman mechanic
... Winton, Edward, plumber
... Whyte, Jas. R., assist. foreman
23 Eastern Co-op. Society, Ltd.
27 Smith, William, overseer
... Carstairs, Thomas, tenter
... Knight, James, mechanic
... Martin, D. S., secretary
... Anderson, Robert
... Harley, Philip, cablejointer
... M'Millan, John, baker
Easson's angle here
31 Nisbet, James, grocer
43 Wilkie, David, milloverseer
... Prophet, Charles S.
... Prophet, Miss S., confectioner
... Taylor, Benjamin, lithographer
... Inglis, Albert, boilermaker
... Wilkie, Robert
... M'Intosh, Wm., hosepipewrkr.
45 Wighton, Robert, hairdresser
... Mitchell, Peter, baker
... M'Intosh, George, jun., basket manufacturer
... Esplin, Elizabeth
... Milne, David, policeman
47 Kennedy, George, engineer
... Keill, Archibald, clerk
... Morris, James, fireman
... Inglis, Miss Helen
... Craik, Mrs Ernest R.
49 Leuchars, John, boot repairer
... Charles, George, electrical wrkr.
... Horne, William, mechanic
... Anderson, James, joiner
... Mair, George, joiner
... Cathro, George D., baker
51 Young, Mrs
... Greig, Mrs James
53 Levack, John, traveller
... Smith, Kerr A. S., upholsterer
... Roy, Stewart, postman
55 Farquharson, Mrs John
... Cairnie, Mrs Jessie, stationer
... M'Govern, Thos., goods guard
... Galbraith, Hugh, spirit mercht.
... Proctor, George, coal mercht.
57 Soave, J., confectioner
61 Reid, William, & Son, butchers
63 Kidd, Andrew G., Ltd., bakers
65 Prain, Mrs
67 Kenny, Henry, confectioner
69 Clark, Mrs Mary, tobacconist
73 Barclay, James, bootmaker
75 Knight, George, fruiterer
79 Simpson, Martin, & Son, ironmongers
81 Cairnie, Mrs Jessie, tobacconist
83 De-Franco, Carlo, boot repairer
85 Chalmers, Miss N., draper
87 Battes' Stores, grocers

91 Dick, Robert
93 Bell, Mrs G., dairykeeper
42 Powrie, William S., motor engineer
Rosefield street here
36 Melville, David, butcher
... Driscall, Wilfrid L., clerk
30 Easson, Mrs David, spiritdealer
Forest Park road here
24 Labour Home for Men

MILNER STREET.
CLEPINGTON ROAD.
Old Farmhouse—
Frank Mann, fruiterer
7 Thain, Albert S., joiner
... Thain, Mrs A. S.
9 Kinness, Harry, teacher of French
10 Gunn, John N., bookbinder
8 M'Gregor, Kenneth, clerk

MILNE'S EAST WYND.
BROOK STREET.
16 Regent Works; Dundee Brattice Cloth and Waterproofing Co., Ltd.
14 Dundee Spinning Co., Ltd.
... Bradford, John, & Co., waste merchants

MILTON STREET.
STRATHMORE AVENUE.
21 Cochrane, John, dairykeeper
27 Mather, Mrs David
29 Thomson, Mrs Harry
31 Leitch, Catherine, milliner
... Hoy, Miss Bessie, confectioner
... Mill, Mrs
Strathmore avenue here
36 Wilson, Jane, grocer
26 Miller, James
... Tennant, Frank S., wholesale fruit merchant
12 Lawside Dye Works; Francis Stevenson & Sons, yarn dyers
... Leslie, Geo., consulting engnr.

MINARD CRESCENT.
ADELAIDE PLACE.
4 Christie, Misses
6 Gardiner, Tom, tailor
8 Marivale—
David Brown, manager
David Brown, jun., funeral director
10 Cameron, William, glazier

MINTO PLACE.
RICHMOND TERRACE.
1 Henderson, Mrs Ebenezer
3 Stark, Mrs Elizabeth
5 Tattersall, John
2 M'Laren, Thomas H., manufr.

MOLISON STREET.
MAINS LOAN.
1 East House—
Charles Gow, governor
Miss E. M. Christie, matron
Rev. John Campbell, chaplain
Dr J. B. Macdonald, med. officer
Robt. A. Brown, labour master
12 Neill, Mrs Catherine
... Watson, Miss J.
... Barclay, Robert, insur. agent
... Herald, Miss A., confectioner
... Bell, Lewis, bookbinder
... Smith, Charles, foreman
10 Gibson, Miss Grace W., clerkess
... M'Nab, William, newsagent
... Findlay, J. W., insurance agent
... Black, John, engineer
... Taylor, William, salesman
... Brown, Mrs E.
... Norrie, Wm., confectioner
8 M'Kinnon, Malcolm, egg merchant
... Chambers, Albert, bookbinder
... Aitkenhead, John, joiner
... Cowley, Mrs H. A., stationer
... Allan, Alexander, coal mercht.
... Melville, Thomas, engineer
6 Lindsay, William, grocer
... M'Nicoll, Mrs Mary, dairykpr.
... Scott, Thos. B., hacklemaker
... Shepherd, Geo. A., church-offi'r
... Spark, Mrs Agnes
... Sim, Robert, clerk
... Nicol, Mrs Charles
... Gray, William, clerk
4 Powrie, William, insur. agent
... May, Walter C., seaman
... Marr, Alexander, clerk
... Duff, David, confectioner
.. Ross, Sturrock, machineman
... Ross, S. A., assistant librarian
2 Keay, David, engineer
... Goodfellow, David, tobacconist
... Barclay, James, baker
... Barclay, Andrew V., baker
... Fender, Alexander, machinist
... Dobie, George, manager
... Tarbet, John, bookbinder
... Beats, Mrs John

MONIFIETH ROAD.

BROUGHTY FERRY.

15 Ashley—
H. H. Ker, merchant
17 Croll, Mrs David
21 Wilson, G. B., seedcrusher
23 Invermark—
John Wilson, gas manager
37 Calvert, Mrs Arthur
... Calvert, Anna W., teacher
41 Henry, Andrew, contractor
43 Stewart, Mrs James S.
47 Smith, John S., draper
... Smith, Miss Mary, music tchr.
49 Camphill house—
Mrs Jessie B. Winter
Norrie street here
61 Humberside—William H. Copeman, surveyor
63 Reid, J. Leckie, headmaster
65 Robertson, John G., foreman
67 Craig, James H., school insp.
69 Stevenson, Edward, teacher
Panmure street here
71 Reres house—Misses Soote
David Thoms, gardener
Reres road here
79 Cullum, Frederick E.
81 Cloraknowe—
R. W. Matthewson, solicitor
85 Bryan, Miss
87 Ogilvy, John
89 Chapman, Mrs
91 Stephen, Charles, chemist
95 Grant, James, park foreman
99 Tircarra—
Mrs George N. Nairn
John Braid, gardener
Abertay street here
98 Reres cottage—
Mrs Thomas Maitland
96 Seabourne—J. Hubert Low
Andrew Pearson, gardener
92 Walker, George, nurseryman
90 Downie, Wm., nurseryman
88 Millar, Isabella
86 Dundarroch—
A. C. Halley, manufacturer
Yewbank avenue here
Orchar Park
78 Jeffrey, David C., cashier
Panmure street here
70 Heggie, Mrs John
68 Roberts, James
66 Lane, W. F., customs officer
64 Hazell, George, grocer
62 Phillip, Charles, clothier
60 Greig, Geo. A., cinema propr.
58 Gold, William S., manager
BOYD PLACE
1 Wilson, Mrs C. C.
3 Stoneman, Jas., customs officer
... Andrews, Miss Dora, nurse
56 Miller, Miss
... Morton, Archibald, butcher
... Marsden, Charles F.
52 Low, Mrs Thomas
48 Bryson, John, engineer
... Caw, Miss Mabel
46 Mill, Hugh R., manufacturer
44 Hutt, A. H.
42 Willsher, Charles G., carpet merchant
Hutton place here
40 Shaw, James, bootmaker
38 Rosmead—
James Cuthbert, late grocer
36 Alston—Miss Taylor
34 Scott, Alexander, clerk
32 Keiller, Mrs D. P.
30 Donald, Samuel
28 Howie, Miss E. J. M.
26 Paterson, Henry, coachbuilder
TAYMOUTH PLACE
3 Kirk, John, jun., boot mfr.
5 M'Gillivray, J. J.
7 Rodger, Adam, merchant
9 Zimmermann, Ernest A., commercial traveller
14 Mudie, Mrs
12 Lawson, George, traveller
... Mathieson, James
10 Shepherd, John M., chemist
8 Young, Jas. S., representative
6 Shield, Miss
4 Brooks, Geo. Edw'rd, manager
24 Low, Misses J. and M.
22 Harris, George K.
... Norris, Albert G., elec. engr.
20 Stewart, Alexander, manager
18 Macrae, Captain John
16 Nicoll, Mrs George
14 Scofield, David, hairdresser
12 Coupar, John R., journalist
10 Hurle, Mrs Mary
8 Rodger, Robert D. T., postman
6 Kidd, Arthur
4 Martin, John W. G., banker
2 Forbes, Alfred Jas., pianotuner

MONTAGUE STREET.

BARNHILL.

Ivybank—Wm. R. Anderson, bank accountant
St Peter Bungalow—Jane Keay
Peter R. Keay

5 The Sheilin—
Alexander Sturrock, solicitor
7 Bell, John R., draper
... Laird, William, traveller
9 Wood, Mrs Margaret
Hamilton street here
11 Smith, John S., traveller
13 Coutts, Jas., late stationmaster
... Wilson, James R., manager
28 Wilcox, John
Lissadell—
James S. Blair, assist. manager
22 Dalmore—
William M. Davidson, mercht.
20 Mitchell, Miss
18 Dick, Edward H., insur. official
16 Hutton, Peter, engineer
Hamilton street here
14 Viewbank—
David Smith, draper
12 Sibbald, Mrs James
10 Stoole, Alexander M., organist
8 Forbes, George B.
6 Hynd, Janet M., art needle-work
2 Whyte, Charles

MORGAN STREET.

ARBROATH ROAD.

1A Stephen, John W., wareh'seman
... Ogilvie, William
... Smith, Robert, vanman
... Manson, Christopher, vanman
... Erickson, John
Park avenue here
1 Buist, Mrs Isabella M. C.
... Turnbull, Robert, shipplater
... Smith, David N., waiter
... Ross, William, vanman
... M'Elroy, Joseph, grocer
... Simpson, Alexander, clerk
3 Muir, Allan, car inspector
... Smith, David, nightwatchman
... Adams, George, yarnbundler
... Brand, Wm. C., preserve workr.
... Cordiner, David, shipwright
... Mitchell, Mrs Margaret
5 Millar, Emily, teacher
... Gordon, George C., shipmaster
... Nairn, Peter G., fitter
... Beveridge, Stewart, police sgt.
... Millar, Martha
... Dawson, William R., draper
... Crighton, Geo. W., ch.-officer
7 Masterton, David S., engineer
... Robertson, Mrs B.
... Templeman, Jas., confectioner
... Allan, Murray, grocer
7 Stobbie, Mrs Margaret
... Stewart, David, motorman
... Stenson, Robert, plumber
9 Maryfield Church
11 Fraser, Alexander K.
... Ramsay, James K., collector
... M'Donald, William, overseer
... Hazel, William, warehouseman
... Phillips, George, blacksmith
13 Bruce, John N., blacksmith
... Kerr, Frank A., painter
... Whyte, John
... Hunter, James, joiner
... Dowie, William, railwayman
... Whyte, James, factoryworker
15 Fyfe, John, blacksmith
... Rutherford, Misses M. and E., confectioners
... Waldie, David
... Chambers, David, shipwright
... Redpath, George, salesman
... Miller, Donald D., electrician
... Lynch, Frank, janitor
... M'Cormack, Luke, attendant
17 Malcolm, Mrs Alexander
... Mackay, Mrs Agnes
... Edwards, Miss Marjory
... Adam, James E., fitter
... Fairlie, David, docker
19 Webster, Miss Margaret
... Batchelor, Alex., painter
... Johnston, Mrs Jane
... Wilson, Frank, joiner
... Oram, James L., cardriver
... Stevenson, George, clerk
21 Gray, Andrew, fitter
... Davidson, Mrs Margaret
.. Currie, Mrs
... Anderson, William, clerk
... Menzies, Fred, clerk
... Oram, David, salesman
... Smart, David, butcher
... Smith, Harry, clerk
23 Low, Mrs Alexander
... Grant, John R., overseer
... Fergusson, Donald M., foreman
... Pryde, Robert, engineer
... Patterson, Richard, baker
... Bowden, Mrs Harriet
25 Mair, Hugh, detention officer
... Elder, Mrs Mary
... Elder, Miss M., masseuse
... Doig, James R., engineer
... M'Gregor, Miss L. M., dressmaker
... Gravill, Miss
... Mahoney, Richard, overseer
27 Gibson, Miss Jessie B.

Morgan street—continued
27 Munro, David, baker
... Cooper, Jessie
... England, Thomas, clerk
... Duncan, William, moulder
... Doig, Mrs A.
... Ireland, Robert, butcher
... Gibbs, S. Clive, manag. director
29 Graham, Miss, teacher
... Simpson, Mrs M.
... Murray, Miss Hannah
... Colville, Mrs W. F.
... Armour, William, retd. teacher
... Boyd, Mrs, apartments
... Langlands, Robert
24 Sturrock, George, machineman
... Smith, James, postman
... Stratton, Miss Jeannie
... Morton, Robert, vanman
... Robertson, Robert S., stevedore
... M'Crodden, Mrs
22 Robertson, Henry R., docker
... Grady, Miss Madge, confectnr.
... M'Naughton, Andw. H., waiter
... Scofield, Charles, chauffeur
... Maclean, Mrs J.
12 Stobswell Cinema Theatre, Ld.
Cardean street here
4 M'Intosh, James, ironturner
... Anderson, James R., builder
... Findlay, Charles, spirit mer.
... Anderson, David, solicitor
... Kiddie, Robert, hairdresser
... Duncan, Robert S., secretary
Park avenue here
2 Donaldson, John S., clerk
... Walker, James, boilermaker
... Duffin, Robert V., dispatcher
... Miller, John A., baker
... Ramsay, Mrs Susan
... Barbour, Harry, driller

MORTIMER STREET.
KINGHORNE ROAD.
1 Tulloch, Patrick M'L., hairdrsr.
5 Kendall, James
... Mackenzie, Joseph, restauratr.
9 Gleeson, Miss Helen, confectr.
... Gleeson, John, botanical brewer
15 Hutcheon, John, confectioner
17 Reilly, James F., machinist
... Anderson, Fred, tailor
... Scott, J.
21 Henderson, Christina
Hill street here
27 Easson, Alexander, miller
29 Munro, Joseph, milk salesman
31 Rodger, William, musician
31 Douglas, Edward, tailor
Burgess street here
Fraser street here
35 Heron, Thomas, mechanic
37 M'Kenzie, Elizabeth
39 Baird, Walter, traveller
41 Lakie, Miss Mabel
43 Moodie, David, painter
45 Ahern, Mrs Ellen
47 Stratton, Jas., adver. contractr.
49 Lorimer, H., jeweller
Byron street here
84 Robertson, Mrs
82 Norrie, James, chauffeur
80 M'Donald, D.
78 Mowat, Charles, teacher
76 Beaton, David, civil servant
74 Scobie, William, butcher
72 Scott, Abraham, grocer
70 Woodiwiss, Wm., electrician
68 Chalmers, David S., insurance agent
66 Love, Mrs John
62 M'Laren, John A., accountant
60 Barrie, J. L., joiner
58 Rattray, Arthur, attendant
56 Butchart, Alex., insurance agt.
54 Scott, Miss, teacher
52 Bissell, F. C., engineer
50 Michie, Wm. L., assist. supt.
48 Miller, James, pawnbroker's manager
46 Bogan, John D., com. traveller
44 Simpson, Alfred, grocer
42 Patterson, Frank, railway clerk
40 Smith, Peter, engineer
38 Ross, William M., stationer
32 Brock, Christopher, calndrwkr.
Hill street here
24 Donaldson, Thomas
22 Crabb, Alfred, tenter
20 Cook, Mrs
14 Clark, Peter, confectioner
12 Gray, Thomas, butcher
12½ MORTIMER PLACE
2 Adams, Joseph, chauffeur
... Coplay, Mrs T.
4 Whitton, Mrs James
... Burnett, George, carter
10 Hamilton, Mrs Alexander
... Morton, John, foreman
... Conning, David M., painter

MOUNTPLEASANT.
HAWKHILL.
1 Cooper, Mrs
... Ferrier, William, dentist
... Anderson, Misses

1 Nicol, Charles, bootdealer
... Herd, James, milloverseer
... Stewart, James, joiner
... Dowdles, Charles, postman
3 Smith, John, foreman
... M'Gregor, Miss J., confectioner
... Harley, Alexander
... Henry, Charles, dresser
3A Maich, Mrs
5A Smith, Miss B.
... Black, Miss
... Lawrence, David, coal salesman
7 Boland, Mrs Mary
9 Duncan, James, manager
11 Barrie, William K., stationer

MUIRFIELD CRESCENT.

FAIRMUIR.

1 Smith, Mrs David
5 Findlay, Miss, retired teacher
7 Scott, William H., furrier
9 Patrick, Andrew G., architect
11 Gordon, Adam, joiner
54 Gall, Christina C.
52 Guthrie, Thomas A., farmer
50 Young, John, millmanager
48 Reid, Charles, traveller
46 MacDonald, Robt., police sergt.
44 Chalmers, D. C., millfurnisher
42 Gray, Thomas, headmaster
40 Erentz, Harry, wine merchant
38 Taylor, Alex. N., chemist
36 Dewar, John
34 Keay, James, secretary
32 Robertson, Mrs
30 Moness—Misses A. & E. Dewar, dressmakers
28 Anderson, John S.
26 Milne, W. B., clerk
24 Beattie, Joseph R., brushmanfr.
22 Gray, Charles, builder
20 Scott, David, retired manager
18 Stout, Thomas S., fish merchant
16 Oakfield—George Gray, clerk
14 Smith, Robert, cashier
12 Mitchell, Mrs Andrew
10 Cussick, Bernard, spirit mer.
8 Mills, Miss Agnes
6 Drysdale, John, telegraphist
2 Robertson, Dr John D.

MUIRFIELD PLACE.

DOWNFIELD.

1 Helensvale—
Mrs Helen Henderson
3 Inavoyle—
William J. Laird, bag manfr.
5 Smith, W. Jackson, sorting clerk
7 Irons, Robert, salesman
9 Pullar, James, gasfitter
11 Henderson, John B.

MUIRFIELD ROAD.

DOWNFIELD.

9 Williamson, David
11 Patterson, David, solicitor
11A Grant, Mrs Forbes
15 Brymer, David, millmanager
17 Golding, William, joiner
19 Walker, Mrs Alexander
21 Stott, John, grocer
23 Bone, Miss
25 Clark, John R., engineer
27 Beadie, W. J., mechanic
29 Baines, Miss E. L.
31 Dow, Betsy I., teacher
33 Anderson, John, bedding manufacturer
35 Crabb, Duncan, police sergeant
37 Anderson, Stewart F., traveller
39 Robertson, Alfred G., cashier

MUIRFIELD STREET.

FAIRMUIR.

1 Jackson, P. T., cycle agent
3 Morton, Guy M., fire assessor
5 Martin, A. G., merchant
7 Young, Mrs William
9 Justice, Thomas, cabinetmaker
11 Langlands, Robert, baker
13 Cooper, Mrs Georgina
15 Swire, Hughes T., elect. engr.
17 Ramsay, Chas. N., headmaster
19 Neilson, George W., foreman
21 Sime, John F., secretary
2 Smith, John, fruit merchant

MUIRTON ROAD.

LOCHEE.

9 Guthel, William M., joiner
13 Culbert, John, labourer
17 Wright, George H., collector
23 Coleman, Wm. E., contractor
Ancrum road here
22 Cuthbert, Mrs Alexander
... Taylor, William, accountant
... Cathro, Miss Jemima, dressmkr.
... Scott, James, retired tenter
... Hardie, Mrs
... M'Culloch, William, clerk
20 Macaskill, John
18 Ramsay, William, waiter
... Fenwick, James, barman
2 Duthie, David, confectioner

MURRAY STREET.

DALGLEISH ROAD.

1 Parker, G. C., assistant manager
3 Cunningham, Thomas, pi ot
5 M'Kay, James
7 Anton, Edwin G., wine merchnt.

MURRAYGATE.

3 Smith Brothers, clothiers
17 Henderson, M. M., Ltd., jew'lrs
21 di Barry, restaurateurs
25 M'Leod, Robert, spirit mercht.
29 Paul & Matthew, printers, and Sub-Post Office
31 Mortimer, Douglass A., solicitor
... Henderson, Alex., w'houseman
... Langlands, James H., architect
... Invalid and Cripple Children's Aid Association
... Thomson, G. Irvine, chiropodist
35 British Linen Bank; J. M. Kellas, agent
39 Scottish Oils & Shell-Mex, Ld., Aberdeen, oil merchants
... London Guarantee and Accident Co., Ltd.
... Phœnix Assurance Co., Ltd.
... Ellams Duplicator Co., Ltd.
... Stewart, Enoch, lino. operator
Horse wynd here
45 Phins, Ltd., ironmongers
47 Hay, William, & Son, bakers
49 Barn, George, foreman
51 Tweedie, D. J. & A., solicitors
... Scottish Legal Life Assurance Socy.; E. H. Porter, dis. mgr.
53 Royal Bank of Scotland; John W. G. Martin, agent; John Mackintosh, sub-agent
59 Millar, James T. G., hat manufr.
Peter street here
61 Fairweather, Ld., tobacco manf.
63 Scott, W. H., furrier
65 Stewarts, Clothiers, Ld., tailors
67 Webster, James, clothier
... Colonial Mutual Life Assurance Society, Ltd. (of Australia)
69 Alexander, Claude, tailor
71 Hosiery Manufac. Co., Ltd.
73 Central Billiard Rooms
... Ferguson, Mrs Robert
... Langlands, Miss
... M'Call, Andrew D., blacksmith
... Mains, William A., joiner
... M'Gregor, Edward, wholesale confectioner
... Gordon, Ronald M., dentist
... Bond, John R., solicitor
75 Birrell, Ltd., confectioners
77 Donegal Tweed Co., Ld., tailors
79 Style & Mantle (1928), Ltd., costumiers
Cowgate here
78 Scott, Keith, hatter
76 M'Coll, R. S., Ltd., confectnr.
74 Royal London Insurance Offices; M. Cairns, superintendent
... Lindsay, R. M., & Co., electrical contractors
... Birmingham, Miss Mary, draper
... Mew, Mrs Susan
72 Scotch Wool and Hosiery Stores
70 True Form Boot Co.
68 Maclean, A. M., outfitter
... Cutlers' Hall
... Smith, D. M., woollen merchant
... Brough, Peter, & Son, wholesale milliners
66 Jamieson, John, & Co., clothiers
64 Stead & Simpson, Ld., boot mfs.
62 M'Lennan, William G., tailor
... British & Foreign Metaline Co.
... Stewart, D., & Co., iron merchs.
... Girdwood, Geo., & Co., printers
60 Woolworth, F. W., & Co., Ltd.
48 Principal Billiard Rooms; Harry Bruce, proprietor
46 Donegal Tweed Co., Ld., tailors
44 Hipps, Ltd., clothiers
40 Price's, Tailors, Ltd. (1928)
38A La Scala Billiard Rooms; Joseph Campbell, proprietor
32 Burton, Montague, Ltd., tailors
30 La Scala Picture Theatre
26 Campbell's Chocolate Stores; Joseph Campbell, proprietor
24 Fehrenbach, C. J., watchmaker
22 Pearce & Co., lost property agts.
20 Johnston & Adams, drysalters
Meadow entry here
18 Stevenson Brothers (Dundee), Limited, dyers
14 Potter, Alex., & Son, bootmakers
2 Wilson, G. L., draper

NAIRN STREET.

CLEPINGTON ROAD.

7 Bruce, John L., joiner
9 Philip Peter, superintendent
11 Gibson, Miss Agnes B., teacher
13 Whamond, Mrs Mary
15 Mearns, John, warehouseman
17 Galloway, John, stevedore
16 Lyon, Donald G., baker
14 Drummond, Misses
12 Lee, John R., grocer

NELSON STREET.

VICTORIA ROAD.

1 Maternity Services and Schools Medical Services
5 Malcolm, Dr W. S.
9 Beaton, John, headmaster
... Gray, Mrs D. J. Thomson
11 Jack, William, traveller
15 Aimer, George F., shopfitter
... Munro, Mrs A., laundry proprx.
South George street here
17 Austin, Mrs Margt., spirit merchant
19 Sorlie, William, collector
... Hendry, Robert S., labourer
21 Rae, David, grocer
23 Bruce, Mrs Margaret
25 Bell, Mrs
27 Spalding, Alexander, mechanic
33 Speedie, William, grocer
39 Adam, Mrs Mary, general dlr.
41 Grimmond, Morrison M., newsagent
43 Davidson, Mrs Catherine, grocer
45 M'Nab, John, & Son, joiners
... Nelson Cream Ice Co., Ltd.
... Weir, Henry, grocer
... Johnston, James, insurance agt.
... Brown, Harry, painter
... Randall, Mrs Mary, grocer
47 Wellington Cinema
28 M'Rostie, David, fitter
... Hirst, John, baker's vanman
... Stiven, David
26 Farquharson, Mrs Margaret
... Urquhart, James, packer
... M'Rae, James, sailmaker
... Morris, Stanley, motordriver
... Christie, Harry
24 Taylor, George, marine fireman
... Boyd, Miss Mary
... Alexander, Chas., yarnbeamer
... Arthur, James, caretaker
22 Briggs, James
... Baxter, Mrs Jessie
... Sim, James, teacher
... Cathro, James, compositor
... Lindsay, John, postman
... Clow, James, pavior
20 Todd, William, baker
... Murray, William
.. Millar, Jenny G.
16 Cox, Mrs Ann
14 Bucklish, George, joiner
... Hopkins, Alex., church-officer
12 M'Rostie, Peter, joiner
... Taylor, Ada, teacher of dancing
10 Kennedy, Andrew, traveller

NELSON TERRACE

1 Ferrier, James P., chemist
2 Smith, Mrs J. I.
3 Ritchie, Mrs Charles
... Dunbar, Miss Agnes
5 Dye, Charles, clerk
6 Dryden, Mrs E. S.
7 Murdoch, W. B., customs officer
8 Dryden, Wm. A. S., fruit mer.
8A Jacob, Dr David
8 Sharp, John, builder
... Millar, James, manager
... Low, John N., millfurnisher
... Thomson, Frank, woodturner
... Nisbet, James D., traveller
... Crighton, Vannet, plumber
... Johnston, William, joiner
6 Croll, Mrs Elizabeth
... Mitchell, David, baker
... Forbes, John R., fish merchant
... Dickie, David, clerk
... Piggot, Edward, butcher
4 Tait, Miss C.
... Watson, John R., manager
... Knowles, James G., clerk
... M'Laren, Alex., traveller
... Scott, George, houseagent
... Watt, David, clerk
2 Bruce, James C., clerk
... Peter, David, engineering insp.
... Crockatt, Ebenezer, stock-kpr.
... Beedie, Miss M., book-keeper

NESBITT STREET.

DALKEITH ROAD.

Robson street here
Oaklea—
William R. Mackie, clerk
Clarmont—
James Lackie, engineer
Thirlwall—
Thomas L. Nicoll, engineer
Glint o'Tay—Peter Gray, baker
Thomson, John M., slater
Dunmoy—David H. M'Intosh, manager
Rosemont—
William Emslie, ironmonger
Beattie, John A., confectioner
Clemanda—
Andrew Wallace, baker
Bellvue—
John Watson, head boots
10 Glenmavis—
Alex. T. Ewart, pawnbroker
8 Leddie, Edward, spirit merch.
... Leddie, Edward, jun., spiritmer.
2 Wemyss, Misses

NESS STREET.

WILLIAM STREET.

20 Forrest, David, labourer
2 Blackmore, Sidney, reedmaker
... Young, Douglas
... Rae, Mrs Marjory
... Murphy, John, fireman
... M'Ghee, Hugh, overseer
... Hart, Hugh, labourer

NETHERGATE.

9 Laird, W. P., & Sinclair, Ltd., florists
11 Grant, John, & Sons, Ltd., grain merchants
... Thomson, Frank D., architect
... Brown, David J., plumber
... Brown, Andrew, clerk
15 Nicoll, Mrs George, confectnr.
17 Littlejohn, Mrs E., & Co., newsagents
19 Bell, William, & Son, tailors
Tally street here
City Churches
South Lindsay street here
23 Thomson, Miss B., fish mercht.
25 Gonnella, L. & J., engineers
... Findlay, Mrs
... Ramsay, Mrs
27 Scott, C. S., tobacconist
27A Macnab, A. & J., Ltd., dyers and cleaners
29 Washington Soda Fountain Co.
31 Vaughan, J., & Co., wholesale warehousemen
... Cairns, H., billiardroom proptr.
... Carey, James, cabinetmaker
... Radio and Electro - Acoustic Development Co., instrument makers
33 Washington Soda Fountain Co., fish restaurant
37 Irving, David A., engineer
... National Gas Engine Co., Ltd.; A. E. Salton, dist. manager
... Kennedy, Alex., taxidermist
... Anderson. Alex. B., coal mercht.
... Fowler & Buik, frenchpolishers
... Robertson, W., & Co., wholesale ironmongers
... Ward Mills Hall
... Forbes, Mrs, apartments
... Puckel, John, hardware merch.
... Malcolm, George, joiner
... Gibson, Thomas, hairdresser
... Johnston, Alexander, merchant
39 Allan, E. J., & Co., radio engrs.
41 Pullars of Perth, dyers
43 MacLean, L., dentist
... MacLean, Edward G.
... Dundee Art Society Rooms; C. M. Pearson, secretary
... Low, Mrs A., caretaker
... Taylor, Mrs Margt., apartmts.
... Christie, Miss Margaret
... Coutts, Miss Helen
... Mitchell, Mrs Mary
... Davidson, R. B., secretary
... Kennedy, Mrs T., & Co., scrap merchants
... Cuthill, J. M., bag manufactr.
47 Scotch Wool and Hosiery Stores
49 Adamson, W., & Son, wirewkrs.
55 Partoon, C. F., & Son, phot'grprs.
57 Houston, James, confectioner
59 Law, A. G., needlew'k specialist
61 Marshall, Betsy P., costumier
... DeGernier, Henry, general dlr.
63 Falconer, Miss, childrn's outfitr.
65 Carmichael, Stewart, artist
... Berney, Mrs Annie, apartments
... Stephen, John, tobacconist
65A Ower, Robert, contractor
... Carey, William, cabinetmaker
67 Drummond, H., & Son, painters
69 Carnegie, William, storekeeper
... Watson, Gilbert L., dentist
71 Jute & Flax Workers' Union; J. F. Sime, secretary
73 Dundee East. Co-Op. Socy., Ld.
75 Sinclair house—
Gilbert L. Watson, dentist
... Reid, Mrs
Long wynd here
77 Direct Meat Supplies
79 Lamb, A. & R., sports outfitters
St Enoch's Church
81 Kidd, Andrew G., Ltd., bakers
89 Foote, James, musicseller
91 Allardyce, Charles, & Son, surgical instrument makers
93 Abbott, N. F., dentist
... Scott, Mrs, corsetmaker
... Nicoll, Roderick, ironmoulder
... Symington, Miss, chiropodist
... Craven, T. M. M., traveller
95 Mathers, Miss, costumier
97 Wilson, E. W., milliner
99 Hunter, James, tobacconist
101 Coupar, John, confectioner
103 Fenwick, Peter, wine merchant

TAY STREET LANE

Archer, James, engineer
Nicoll & Smibert, Ltd., bakers
Columba Hall
105A Adamson, Mrs

105A Richardson, L., dressmaker
... Wilson, Charles, enginedriver
... Wallace, Jas., insurance agent
... Patton, Miss
... Ferrari, L., restaurateur
... Duncan, John M., salesman
... Croen, William R.
... Young, Thomas
105B Herbert, J. M., watchmaker
... Agnew, Mrs Annie, apartments
... Hayes, Mrs Mamie, music tchr.
107 Lundie, R. H., bookseller
109 Robertson, Geo., & Son, grocers
111 Ross, Wm., & Co., ironmongers
113 Union Bank of Scotland, Ltd.; James O. Ramsay, agent
Tay street here
115 M'Bain, James, fine art dealer
117 Campbell, Miss M. Munro, ladies' hairdresser
119 Robertson, James, builder
... Yvonne, Mad'me L., clairvoyant
... Ogilvy & Stewart, architects
... Robbie, H. Pearce, architect
121 Wilson, Miss Brodie, milliner
123 Pennycook, A. & M., fruiterers
125A Williamson, R. H., stationer, and Sub-Post Office
125B Cameron, Mrs E., confectioner
125 Gibson, John, veterinary surg.
... Tattersall, Wm. R., dental surg.
... Archibald, W. Calder, den. sur.
... Davie, Thos. W., dental surg.
127 Macgregor, John, ladies' outfr.
129 Simpson, Bessie K., art studio
131 Black & Johnston, masseuses
133 Weir, A. M., tobacconist
135 Barrie, Alex. Y., chemist
137 Shepherd, Miss Jessie, confectr.
141 Boath, Allan, Ltd., painters
141B M'Farlane, J. D., linen mer.
143 Reekie, Mrs
... Shepherd, Mary, artist
... Shepherd, Miss Jessie, confr.
... Bunting, Henry, drill instructr.
... Milne, Mrs Agnes, apartments
... Hay, William S., traveller
... Hay, Mrs Rose
... Watt, Mrs William
... Bell, Joseph, commission agent
... Davie, Mrs Jessie
Park place here
149 University College; W. G. B. Oliver, secretary
172 Caird Rest—
Dundee Mission to the Out-door Blind; Andrew J. Maltman, superintendent
Boy Scouts' Hall
Nursery School; Miss Jessie Porter, superintendent
W. M. Cameron, caretaker
170 Fairlie, Dr Margaret
166 Moodie, Dr A. R., ophthalmic surgeon
164 Stalker, Dr James M.
... Stalker, Dr Jeannette M.
162 Tayside house—
Dr R. P. Mathers
QUEEN'S HOTEL BUILDINGS
7 Martin, A. B., antiquarian
6 Express Valeting Service
5 Balharry, R., & Co., Ltd., manufacturers
Queen's Hotel (Dundee), Ltd.; Mrs A. C. MacDonald, proprx.
Estelle, dressmaker
Queen's Hotel Restaurant
160 Palace Theatre
... Smith, William, wine merchant
... Usher, Thomas, & Son, Ltd., Park Brewery, Edinburgh; Andrew Dunn, agent
158 Nethergate house—
Thos. Muir, Son, & Patton, Ltd., coal merchants
156 Scott, Jas., ophthalmic optician
152 Johnston Bros., motor agents
150 Turner, Right Rev. Mgr. Canon
... Nally, Rev. James
... Macneil, Rev. Hector
St Andrew's R.C. Cathedral
148 Urquhart & M'Walter, solictrs.
... Dundee Educational Trust; Douglas D. Urquhart, clerk
... Scot. Amicable Building Society
146 Gray, Miss Alice J., music tchr.
... Gray, Miss Madge, music tchr.
... Gray, Miss Ethel M., music tchr.
... Bruce, James, dental surgeon
... Fraser, W. C., dental surgeon
... Ross, Bruce H., dental surgeon
... Fraser, James, dentist
144 Petrie, J. Mudie, dental surgeon
142 Forrester, John W., colliery rep.
... Fleming, Lizzie H.
... Whyte, David
... Doig, George, railway inspector
140 Anderson, D. Lindsay, dental surgeon
138 New and Angus Club
... Morris & Stewart, ladies' hairdressers
... Silicani, Pedro, confectioner
136 Fisher, W. M., dental surgeon

Nethergate—continued

134A Miller, Forbes C., tobacconist
134B Brown, Samuel M., photogrphr.
134 Thompson, D. L., musicseller
132A Fleming, Mrs Jeannie, apartments
... Mackay, Miss Maggie, teacher
... Ross, Mrs, teacher
... Bell, James W., manager
... Stirton, Miss, corsetiere
... Fimister, Mary
... Catto, John, traveller
... Milne, John Maclauchlan, artist
... Buik, Andrew, clerk
... Yule, Miss J. S., dressmaker
132 Regent Restaurant; Alex. Macdonald, restaurateur
130 Harley & Cox, stationers
128A Davidson & Gray, Ltd., chemists
Sea wynd here
128 Pettie & Co., Ltd., surgical instrument makers
126 Farquharson, M., milliner
124 Methven, Hyslop, & Co., Ltd., cabinetmakers
122 Smith, James, jeweller
120 Brown, Henry, grocer
118 Troup & Walkinshaw, linendrapers
114 St Paul's Church
112 Burns & Harris, Ltd., stationers; Office of Dundee Directory
110 Hutton, Marshall, & Co., electrical engineers
108 Stylfit Millinery
106 Murray, Thos., & Son, art dealers
104 Dundee Eye Institution
... Moyes, Richard, sailmaker
... Park, Miss, certificated nurse
... Ogg, James, brassmoulder
... Ogg, Mrs J., admitting secretary, Bannatyne Home of Rest
... Christian Science Society; Miss E. Bisset, caretaker
102 Black, Jean, milliner
100 Mitchell, G., watchmaker
98 Keiller, James, & Son, Ltd., bakers
96 Christie, James W., merchant tailor
94 Gracie, Alex. N., hairdresser
... Loseby, Miss Constance, music teacher
... Loseby, Mrs H. Everitt
... Gibb, Mrs W. Keir
... Thom, James, plasterer
... Davie, A.
92 Sutherlands, tailors
90 The Rubber Shop, waterproof specialists
88 Miller & Rennie, ladies' hairdressers
86 St David's Assembly Rooms; Frederick Williams, caretkr.
... Imperial Club; Charles Reid, caretaker
... Devlin, A. M., sanitary insptr.
... Brand, Joshua S., organist
... Dewar, James F.
... Melvin's Beauty Parlour
... Stewart, R. L., dentist
84 Macpherson, Miss, milliner
82 Hosiery Manufactg. Co., Ltd.
80 Reid, Miss
... Bisset, James, sheriff-officer
... Rennie, Charles, sheriff-officer
... Stewart, Mrs M., sheriff-officer
... Fenton, Barbara M. R., burgh-officer
... Kemp, John, & Co., Ltd., publishers
... Prophet, Freda M., gownmaker
... M'Donald, Ken., tobacconist
... Ormond, John, butcher
... Alexander, Charles, traveller
... Nicoll, E. T., overseer
... Finlay, John, tinsmith
78 Rossleigh, Ltd., motor engineers
70 Adams & Lithgow, bakers
68 M'Pherson, Dr Sydney, dental surgeon
66 Bruce, James, & Son, confectrs.
64A Peters, James, tobacconist
62 Atholl Temperance Hotel; Mrs J. M'Lean, proprietrix
60 Malone, Thomas, boot repairer
Malthouse close here
56 Kerr, Charles, pharmacist
54 Royal Hotel (Dundee), Ltd.; M. Waddell, manager
52 Lindsay & Low, Ltd., confectrs.
Union street here
40 British Linen Bank; John Scott, agent
Couttie's wynd here
38 Spence, George, fruit merchant
32 Rattray & Co., watchmakers
8 Draffen & Jarvie, Ltd., warehousemen
Whitehall street here
4 Nicoll & Smibert, Ltd., bakers

NEVILL STREET.

DOWNFIELD.

1 Soutar, David B., licnsd. grocer
3 O'Rourke, Frank, bookbinder

3 O'Rourke, Mrs Maria, dealer
5 Mortimer, Grant, manager
7 Finlayson, William
9 Low, Robert Duncan, journalist
11 Gray, Miss M., music teacher
... Gray, Robert C.
13 Fitzgerald, John, clerk
15 Sime, George C., clerk
10 Ednie, Miss J.
... Mann, Miss
8 Lamb, George, cashier
6 Steel, John, clerk
... Wilkie, Mrs
4 Croll, Edwin, fruiterer
2 Kennedy, James, commercial teacher

NEW ROAD.

BROUGHTY FERRY.

7 Christie, Miss Mary
Long lane here
10 Shanks, Robert
8 Jolly, James, poultry farmer
6 Clark, John, gasworks foreman
4 Walker, Mrs James R.
2 Cruikshank, Mrs William
Thomson, A., & Co., builders
Mitchell, A. A., joiner
Findlay, John, sheetmetal wrkr.
Ferrier, John, coachpainter

NEW INN ENTRY.

HIGH STREET.

1 Western Club; David C. Fairweather, clubmaster
5 Armstrong, Miss E., wine mer.
Keiller, Jas., & Son, Ltd., wholesale confectioners
30 Albert Square Church; Wm. Macnab, church-officer
14 Dryburgh, Robert, com. agent
... Douglas, Miss Jessie
... Peters, Miss
... Stewart, Alexander, tenter
... Cowie, Duncan, brassfitter
... Ferguson, John, painter
... Crowe, Duncan, brassfitter

NICOLL STREET.

WARD ROAD.

6 Foresters' Halls
... Gilchrist, James D., caretaker
8 Powrie, Mrs William
... Morris, Miss Janet, saleswoman
... Walker, Albert, church-officer
... Low, John P., butcher
... Cameron, James, motordriver
... Thompson, Charles, lino. oper.

NORAN AVENUE.

CRAIGIE AVENUE.

1 Drummond, Mrs Catherine
3 Hezmalhalch, Miss E., teacher
5 Webster, William, manager
7 Scott, James, insurance mangr.
9 Moore, John A., solicitor
11 Peat, John, shipplater
13 Mackay, William C.
15 Sangster, Alex., motordriver
17 Rae, John, teacher
19 M'Kinlay, Jas. T., draughtsman
Second Scot. National Housing Co. (Housing Trust, Ltd.)
21 Cutty, Mrs Annabella
23 Findlay, Alexander, accountant
Greendykes road here
Dean avenue here
29 Will, D. W., marine engineer
31 Smith, George, electrical engr.
33 Gibson, James, clerk
35 Midforth, John, electrical eng.
37 Williamson, Jos., telegraphist
39 Goodfellow, W. T., chauffeur
41 Wallace, Alexander, detective sergeant
43 Watson, Geo. K., telegraphist
45 Fenton, James, railway worker
47 Mackenzie, Angus, clerk
49 Storrer, Alex. C., schoolmaster
51 Watson, Harry A., chemist
55 Tapping, George, evangelist
59 Byers, Richd., sheetmetal wrkr.
61 M'Intosh, James G., clerk
63 Macgregor, J., ladies' outfitter
65 M'Laren, Mrs Jas., confectnr.
67 Gill, John T., fitter
69 Hepburn, Robert, clerk
71 Smith, David, foreman
73 Mudie, John, blacksmith
75 Malone, John, labourer
77 Millar, William, harbour porter
79 Greig, William, master mariner
81 M'Laren, Duncan, policeman
83 Pettie, Henry, jun., surgical instrument maker
72 Bowie, George A., manager
68 Grieve, Alexander, caulker
66 Bruce, William, policeman
64 Clark, David, joiner
62 Kemlo, Robert, clerk
60 Swinton, David, press artist
58 Deuchars, James, moulder
52 Christie, William, mechanic
50 Dow, Alexander, clerk
46 Aitken, Daniel L., baker
44 Dorward, William, clerk
42 Fraser, David T., clerk

Noran avenue—continued

40 Stewart, James G., bank clerk
38 Porteous, Miss
36 Orcharton, J. A., draper's buyer
34 Adams, James, assist. manager
32 Panton, David F., P.O. overseer
30 M'Kenzie, Mrs Jessie
Crombie terrace here
28 Marland, Chas., insurance supt.
26 Lawrenson, Thomas, artist
24 Strachan, Fred, jute salesman
20 Smith, John, electrical engineer
Greendykes road here
Dean avenue here
18 Brown, Miss Margt., teacher
12 Johnston, James, painter
8 Pope, Mrs Annie
6 Mudie, David, shop assistant
4 Moir, Mrs Catherine
2 Chaplin, James M., contractor

NORRIE STREET.

BROUGHTY FERRY.

The Lyllt—Mrs Janet Stewart
St Helier—C. B. M. Abbott, district manager
St Ola—T. G. Parsons
The Latch—
William G. Greenfield
Craigruach—
Gilbert Grant, stockbroker
Clark, Thomas W.

NORTH STREET.

SMITHFIELD.

15 Donald, Mrs
... Donald, Allister, butcher
21 Hill, Robert, engineer
31 Boath, Mrs Alexandrina
35 Fitchet, Charles, scavenger
53 Sime, William, clerk
Mid road here
46 Soutar, Mrs
40 Robb, Jas. N., managing dirctr.
38 Robb, J., & Son, aer. water mfrs.
... Robb, John, patentee
36 D'dee Pasteurised Milk Co., Ltd.
22 Hoskins, Maurice, ironturner
... Eggo, John, foreman
... Donaldson, Jas., boot repairer
20 North Street Hall; Henry M'Culloch, proprietor
6 Ogilvie, Edward, furniture dlr.

NORWOOD CRESCENT.

WESTPARK ROAD.

1 Craigard—
William L. Robertson
Miss Robertson
2 Pinemount—Mrs Bell
Robert Bell, timber merchant
3 Ballochmyle—
David Dickie, ironmonger
4 Robertson, Lewis F., C.A.
5 Beachdmor—
Alexander Milne, contractor
6 Cappon, Major T. Martin
7 Russell, Mrs David
8 Norwood lodge—
John N. Petrie, shipmaster
Mrs Rickard

NURSERY ROAD.

BROUGHTY FERRY.

2 Whyte, William, cabinetmaker
4 Palmer, Edward, gardener
6 Mathieson, Catherine, draper
... Mathieson, John commis. agent
8 Ingles, Andrew T., accountant
10 Erskine, Mrs Jessie, bootmaker
12 Forbes, Mrs Annabella, nurse
14 Scott, John R., baker
16 Grant, Alexander, spiritdealer
18 Stewart, William, horticultural builder
20 Sturrock, Herbert G., surveyor
... Watson, Joseph, traveller
24 Burgess, Mrs H. L.
26 Leslie, Norman B., shipng. agt.
28 Shepherd, N. L., produce merch.
30 Cairncross, Robert, teacher
32 Keillor, Henry, mrkt. gardener
34 Chalmers, Geo., railway clerk
36 Fleming, W. G., insur. insptr.
38 Fleming, James
40 Ripley, Francis K., optician
42 Watt, Jas. H., spirit merchant
44 Anderson, Thomas, engineer
46 Hill, Thomas, draughtsman
48 Wallace, Alfred B.

OGILVIE STREET.

DURA STREET.

3 Donald, Stewart, lamplighter
7A Keay, Thos. C., Ltd., engineers
Buchanan street here
7 Irons, Peter, mason
... Paterson, Mrs Mary
... Anderson, Mrs Jessie
... Low, C., engineer
... Moncrieff, Thomas, gas stoker
9 Christie, A. K., church-officer
... Tait, Ronald, chauffeur
... Downton, George, cooper
... Thomson, James, cooper
11 Paul, Mrs John
... M'Crae, Peter

11 Rattray, Wm., dockgate master
... Winter, Robert, joiner
Malcolm street here
13 Ross, Mrs, grocer and dairykpr.
15 Raymond, Miss Kate, grocer
17 Watson, Mrs J., draper
19 Knox, Andrew, joiner
21 Mitchell, Geo. A., bookbinder
... M'Swain, George, engineer
23 Terrace, James, plumber
... Watson, Mrs J., draper
... Low, Robert F., shoemaker
... Bisset, Thomas D., motordriver
25 Fyfe, Charles, fireman
... M'Lean, Thomas, coal mercht.
... Herd, David, cabinetmaker
... Bell, William, chauffeur
27 Rhind, Mrs Christina, confctnr.
... Nottger, Victor, insurance agt.
... Raymond, Miss Kate, grocer
... Isles, Robert, acetylene welder
... Couper, Donald, gardener
... Mitchell, David, joiner
29 Burry, Peter, greengrocer
28 Johnston's Stores, Ltd., grocers
26 Stevenson, Alex., blacksmith
... Veitch, Thomas, patternmaker

OGILVIE'S ROAD.

CONSTITUTION STREET.

1 Morrison, Mrs Mary
3 Davis, John, baker
5 Caithness, John Ogilvie, house proprietor
9 Stuart & Matthew, cabnetmkrs.
11 Cook, Mrs Jane
13 Jolly, Charles, slater
17 Weir, John, calenderworker
35 Kinnaird Works; Stewart Bros., manufacturers
34 Yule, Stewart, postman
24 Baxter, James, hacklemaker
14 Reid, James, nightwatchman
... Burns, D., moulder
12 Leven, David, confectioner
4 Ramsay, A. C., cert. midwife
2 Abbot, Alfred, joiner

OLD CRAIGIE ROAD.

ARBROATH ROAD.

1 East'n Cemetery North Lodge—
Peter Jamieson, gardener
Craigie Park—East Craigie F.C.
31 Swadel, Samuel, compositor
33 Louiseville—
James Cuthbert, clerk
41 Macleod, Angus
... Macleod, Mrs Angus, spiritdlr.
45 Rosenlui—
Misses A. and J. Ogilvy
47 Cruickshank, Mrs William
49 Paton, Mrs A. W.
51 Anderson, Benjamin F., clerk
53 Wood, H. B., spirit merchant
55 Robertson, James, chemist
East End Park—Stobswell F.C.
86 Boath, Mrs William
84 Thornwood—
John Wooler, manager
80 Gove, Joseph, dairyman
72 Wynd, John, potato merchant
66 Wellwood, Charles, plasterer
64 Kinnear, David, clothier
62 Mackie, William, engineer
60 Brand, William, contractor
58 Graham, Alexander, merchant
56 Small, Wm., lifeboat inspector

OLD GLAMIS ROAD.

CLEPINGTON ROAD.

3 Couper, James, traveller
5 Laird, Mrs George
7 Reid, Alexander M., secretary
9 Anderson, George, plumber
... Anderson, Miss Jean, hairdrsr.
Balgray street here
13 Old Glamis Factory; Donald Bros., Ltd., manufacturers
15 Dewar, D. T., Ltd., hacklemkrs.
17 Murray, D. F., draughtsman
19 Thoms, Miss C.
... Hay, Miss Ada, furrier
27 Dand, David, plasterer
29 Robertson, Robt. W., manager
31 Laird, Andrew, millmanager
33 Carr, A. L., bootmaker
35 Keill, George L.
49 Thomson, Colin C., grocer
51 Ramsay, Robert, slater
53 Lickley, Mrs Robert
Balgray—
D. M. Johnston, farmer
Kingsway here
61 Wilson, James, gardener
Caird Park cottage—
William Hutcheon, foreman
KIRKTON OF MAINS
Mains manse—
Rev. John Sinclair
Magdalene's Kirkton—
Thomas Gair, farmer
Fenwick, James, blacksmith
82 Dick, James
80 Grimmond, Mrs Nettie, fruiterer
78 Crichton, Mrs Margaret
76 Donald, Robert R., clerk

Old Glamis road—continued

74 Milne, J. R., chemist
72 Queen Mary's—
Mrs A. H. Millar
70 Low, James G., cashier
68 Dear, James G., spinner
66 Craigmount—
George Crockatt, hairdresser
64 Wallace, James, painter
Park road here
Battes, R.
50 Rocket Firelighter Co.
Fairmuir road here
30 Howe, John, & Son, bobbin-makers
... Howe, Miss I. A.
... Weir, Miss A. M., tobacconist
26 Shearer, G. B., overseer
24 Stirling, William, overseer
14 Wills, Miss Margaret, tobaccnst.
10 Watson, Robert, ropespinner
Fairfield road here
6 Stark, James, contractor

OLD MUIRTON ROAD.

LOCHEE.

1 Alexander, Alex., car conductor
2 Slaven, Mrs Mary
... Black, John, restaurateur
4 Reid, Charles C., hairdresser
5 Aitken, Miss M., milliner
6 Kidd, Mrs David S.
... Morrison, John, motor engineer
... Fyffe, Alfred A., draper

OSBORNE PLACE.

MAGDALEN YARD ROAD.

1A Bell, Mrs W. A.
1 Leask, Dr R. L.
3 Simpson, Jas. P. P., publisher
5 Sibbald, Mrs Kate
9 Stewart, Mrs M.
... Gardner, Neil, traveller
13 Banks, Thomas
15 Watson, Wm., railway clerk
17 Harris, Rev. William W.
8 Barrie, Robert S., stationer
6 Pullar, Mrs R.
4 Thomson, Misses
2 Forrest, Rev. Andrew J.

OVERGATE.

3 Kidd, Andrew G., Ltd., bakers
9 Petrie, William, watchmaker
11 Durham, John, & Son, Ltd., printers
15 Delnevo, D., confectioner
17 Thomson, Miss M. M., tobac'nist
19 Dickson, William G., lodging-house keeper
21 Millar, James C. D., hatter
23 The Pump—
H. B. Wood, spirit merchant
25 Delnevo, D., restaurateur
27 Wood, George, & Son, drapers
31 Adam, Robert, & Son, lockmkrs.
... Low, G. & A., joiners
... M'Intosh, G., basket manufac.
33 Low, Wm., & Co., Ltd., grocers
37 Pearks Stores, Ltd.
41 Freedman, Rebecca, fruiterer
43 Operative Masonic Lodge Hall
... Dickson, Wm. G., pawnbroker
47 Morris Wallpaper Co., Ltd.
49 Franchi, John, tea rooms
51 Willsher & Bell, merchants
55 Massey, Alex., & Sons, Ltd., provision merchants
57 Chodorovsky, S., costumier
59 Rosen, Jacob, draper
Barrack street here
61 Leddie, Edward, spirit mercht.
65 Rowan, Edward, & Co., Ltd., pawnbrokers
67 Ingram, J. R., baker
73 Greenhill, James D., chemist
75 Campbell, David S., grocer
77 Law, James, shipwright
... Riley, Margaret, lodginghouse
79 Patterson, W., & Sons, bootmkrs.
93 Strathtay Rubber Co., tyre repr.
95 Balfour & Laing, drapers
97 Rock, Peter, lodginghouse-kpr.
99 Bennett, Thomas, bootmaker
103 M'Candless, Robt., hairdresser
105 Brit. & Argentine Meat Co., Ltd.
107 Birrell, Andw., & Sons, bootmks.
North Lindsay street here
119 Kidd, Andrew G., Ltd., bakers
121 Lamb, A. & R., stationers
123 Low, Wm., & Co., Ltd., grocers
127 Wilson, James, draper
143 Smith, Robert, furniture dealer
145 St Paul's Church Mission
... Baird, Alex., church-officer
149 Kahan, Mrs Sophia, draper
151 Rodger, James I., spirit dealer
155 Smith, Mrs Eliz., restaurant
157 Smith, Robert, furniture dealer
159 Boyack, David, boot store
161 Independent Labour Party Hall
... Ancient Order Hibernians Hall
163 Anderson, Thos., butcher
165 Army and Navy Service Depôt
167 Sherman, Max, draper
169 Philip, Alexander, tobacconist

171 Zanre, Joseph, fish restaurant
173 O'Neil, Mrs Eliz., dairykeeper
175 Morrison Brothers, brassfndrs.
177 Beattie, William, spirit mer.
179 Forbes, James, confectioner
181 Christie, J. & H., drapers
183 Gordon, Alexander, confectnr.
185 Donaghey, John J. (Dundee), Ltd., chemists
187 Ferguson, Jas. R., furniture dlr.
189 Ferguson, And., billiard saloon
193 Johnston's Stores, Ltd., grocers
195 Gibbons, John, confectioner
203 Young, William, bird-dealer
205 Esther Electric Household Utility Co.
207 Macartney, A. Lowden, bookslr.
209 Farquhar, K. W. K., spirit mer.
213 Glegg, M. J., & D., confectnrs.
215 Quinn, P. B., painter
217 Rigg, A. & A., drapers
219 Salvation Army Slum Headqrs.
221 Leslie, Horatio, fish merchant
223 Doherty, Patrick, furnit. dlr.
225 Toc H Clubrooms
... Barber, Mrs, general dealer
... Walker, Mrs A., general dealer
... Donaghey, Mrs P.
227 Addison, Alfred, newsagent
229 Anderson, Wm., wallpaper mer.
231 Capitelli, Antonio, confectioner
233 Rollo, Alexander, butcher
245 M'Cabe, Miss C., grocer
249 Rheinbach, F. C., chemist

Tay street here

234 Reilly, Margt., ladies' wardrobe
230 Breslin, John, bootmaker
224 Capitelli, Antonio, restaurateur
222 Brown, David, plumber
220 Moore, Miss J., dressmaker
218 Colville, Robert S., butcher
216 Christie, Mrs J., restaurateur
212 Cord and Moleskin Warehouse; Ernest Clayton, manager
208 Murray, John J., spirit merch.
206 Reilly, Miss Mary, hairdresser
204 Couttie, James, confectioner
202 Lawson, John, jr., generaldealer
200 Hood, William, grocer
196 Mitchelson, A., spirit merchant

Long wynd here

190 M'Hardy, C., ironmonger
174 St Andrew's R.C. Girls' School
... Hughes, Andrew, caretaker
168 Sherriff, D. F., musicseller
166 Easson, Mrs David, spiritdealer
164 Alexander, J., & Sons, brassf'drs
162 Garnier, Mrs I., general dealer

160 Gray, James, hairdresser
156 Lowe, Albert, furniture dealer
152 M'Ginness, John, draper
150 Wilson, John M., & Co., drysltrs
148 Lowe, Jane R., furniture dealer
146 Malcolm, George, joiner
144 Canning, Mrs A., confectioner
142 Fletcher, P. J., hairdresser
134 M'Donald, Mary, generaldealer
126 Bargain Drapery Shop
124 Roberts, Walter
122 Zamick, Mrs O., & Son, drapers
118 Reid, Allan M., tobacconist
114 Giannandrea, Carmine, conftr.

South Lindsay street here

106 Lawson, Jas. B., wine merchant
102 Carr, A. L., bootmaker
98 Mitchell, Mrs Isabella, fruiterer
94 Liddle, D. M., tailor
92 Freedman, Mrs J., fruiterer
90 Myers, Mrs
88 Saunders, Richard G., grocer
86 Fagan, Peter, broker
80 Fields & Co., house furnishers
76 City Floorcloth & Linoleum Co.
70 Petrie Brothers, painters
64 Malone, Thos., boot repairer
62 Brown, Henry, grocer
60 Henderson, Miss Grace, tobnst.
58 Stirling, W. A., cycle agent
56 Menzies & Sons, Ltd., drapers

Tally street here

54 Stewart, Alexander, spirit mer.
48 Birse, James K., baker's mngr.
46 Ingram, J. R., baker
42 Finegan, Michael, spirit merch.
40 Garland, Mary, fish resta'teur
38 Findlay, G. P., & Co., ironmngrs.

Thorter row here

34 Wilkie, Wm., & Sons, butchers
30 Scott, Keith, outfitter
20 Walker, Mrs
... Delnevo, D., confectioner
18 Kirk & Coutts, Ltd., ironmongers
10 Spalding, A., & Co., tobacconists
8 Calenderworkers' Union
... Jute & Flax Workers' Approved Socy.; Nicholas Marra, secy.
... General Federation of Trade Unions; Nicholas Marra, sec.

OXFORD STREET.

BLACKNESS ROAD.

1 Bannerman, W. G., pianotuner
3 Thomson, George, plumber
5 M'Intosh, Donald, grocer
7 Melville, George, secretary

Oxford street—continued

9 The Knoll—
Robt. Blackwood, lithogr'phr.
Electric Power Station
11 Grant, David, motor engineer
Cambridge street here
21 Glenwyn—
Peter Johnston, secretary
23 M'Gill, James P., draper
25 Yeaman, Wm. T., manufacturer
27 Methven, Mrs R. M.
29 Sagar, Wm. H., cleansing supt.
31 Anton, Mrs
33 Alexander, Mrs Charlotte
35 Johnston, John, provision mer.
37 Colville, James L., buyer
39 Ellis, Norman
Eton street here
42 Maxwell, Eric, merchant
40 Kidd, Miss D. I.
38 Crawford, John, insur. official
36 Forrest, Thomas
... Forrest, James, lecturer
34 Jones, Florence
32 Scott, Dr Jessie
... Scott, William, clerk
30 Robertson, Mrs Jane
... Robertson, Miss Jane M., teach'r
28 The Firs—
Alexander W. Gilchrist, engnr.
Harrow street here
26 Croll, Miss C.
... Robertson, Miss Louisa
24 Bolland, John, traveller
22 Newsome, Jos. K., wareh'seman
20 Robertson, Arthur, manager
18 Ure, William, clerk
16 Brand, William T., manager

PANMURE STREET.

3 Girdwood, Geo., & Co., stationrs.
5 Lamb, W., tobacconist
7 Royal Typewriter Co., Ltd.
9 Sturrock, J. M., clothier
11 Roy, Misses
... Robertson, Alexander
... Henderson & Loggie, chartered accountants
... Scottish Insurance Corporation, Ltd.; A. R. Davidson, resident secretary
13 Scottish Union & National Insurance Co.; Jas. W. Muir, resident secretary
... Eagle, Star, & British Dominions Insurance Co., Ltd.; Arthur W. Smith, branch mgr.
... Couttie, A. C., insur. broker
13 Graham, Dvd. H., bank mesngr.
... Phonotas (Scotland), Limited, telephone sterilizers
23 Willison & Scott Fithie, oil mers.
... Dundee Jute and Flax Warehousing Co., Ltd.; A. Scott Fithie, factor
... Western Assurance Co.; John Simpson, manager
... Grieve, W. S., accountant
... Crofts, Geo. M., warehouseman
... Will, Marjorie H., teacher of dancing
... Strachan, Alex., sailmaker
... Wilson, Mrs J. L.
... Findlay, Alexander
25 Caw's Restaurant; W. M. Findlay, proprietor
27 Edwards, David C., hairdresser
29 Ferguson, Robt., tool specialist
31 Shepherd, J. & E., houseagents
... Shepherd, Inglis (Dundee), Ltd., joiners
33 Scott, Keith, hatter
22 The New Smith Bros., clothiers
20 Boettcher, H., machinery mer.
... Sime, John K., dental surgeon
14 Cable Lamp Co., Ltd.
12 Suttie, Alexander, merchant
... Stewart, Robert
... Dundee Prices Current; J. W. Warden & Co., proprietors
... Commercial Union Assurance Co., Ltd.; J. W. Warden & Co., district agents
10 Scottish Widows' Fund (Mutual) Life Assurance Society; John M. Watson & Son, agents
... Watson, John M., & Son, stockbrokers
... Stewart, Peter, flax merchant
... Wilmerding & Bisset, merchts.
... Barrie, J. J., & Co., merchants
... Craigie Yard Warehouse Co., Ltd.; J. J. Barrie & Co., mgrs.
... Kennedy, R. G., & Co., manufacturers
... L.O.A.S. (Ettrick Lodge), State section, Henry Steel, secretary; voluntary section, R. D. Robertson, secretary
... Saunders, D. H., & Co., mers.
... Chisholm, Duncan, yarn merch.
... Kinloch, Alex., warehouseman
... Brown, George
... Brown, Mrs Elizabeth, fruiterer
8 Turnbull & Yeaman, Ltd., oil merchants

8 Thomson, Thomas, consulting engineer
... Central Drapery Co.
... Anchor Line (Henderson Bros.), Limited
6A Alison, George L., spirit merchant
6 Scottish Equitable Life Assur. Society; J. Nairne Forrest, resident secretary
... Britannic Assurance Co., Ltd.; A. Maitland, district manager
... Pollock & Smith, solicitors
... Duncan Brothers & Co., mers.
... Yule, John, merchant
... Duffus, J. C., & Co.'s Agency jute brokers
... Myles & Stewart, jute merchants
... Scott, Peter C., merchant
... Nicoll, Earle D., merchant
... Hossick, A. S., & Son, acountnts.
... Atlas Assur. Co., Ltd.; F. G. Dewar, district secretary
... Nat. Union of General and Municipal Workers; Alex. Donnet, local secretary
... Fletcher, J. G., caretaker
4 Watson, A., & Co., jute merchs.
... Guardian Assurance Co., Ltd.; D. Gibb Irons, resd. inspector
... Suttie, James, stockbroker
2 Union Bank of Scotland, Ltd.; James Dickie, agent; J. R. Webster, accountant

PANMURE STREET.

BROUGHTY FERRY.

3 Dand, James M., joiner
5 Dall, David, joiner
7 Morgan, Robert, advert. agent
9 Brown, Mrs Christina, grocer
19 Turnbull, Peter Y., fish resta'rtr.
25 Nicoll, George, blacksmith
37 Merrilees, Thomas
39 Welsh, William T.
41 Tripp, Wm. H., master gunner
43 Mackay, John W., electrician
45 Legge, James R., teacher
47 Cruickshank, Andrew, teacher
49 Stewart, Miss Janie
53 Fowler, Bernard W., represntve.
55 Morrison, Miss
... Morrison, Bonnella, teacher of singing
Monifieth road here
69 Smith, John, draper
73 Mossgiel—
J. A. Beath, engineer
Camphill road here
Monifieth road here
Bent house—
James Cargill
John Hay, shipplater
28 Travers, James
24 Strachan, Miss
22 Bayne, Mrs E.
14 Alexander, Robert, gardener
... Guild, Mrs
10 Todd, John, manager
8 Taylor, Alexander S., teacher
6 Sim, Francis J., traveller
4 Greig, James A., teacher

PANMURE TERRACE.

DUDHOPE TERRACE.

1 Peters, Mrs T. M.
2 Peters, John L., headmaster
3 Druimbeg—
Kenneth C. Smith
4 Haggart, Miss Jane
5 Donald, David, journalist
6 Smith, Misses Agnes and Marg.
7 Martin, J. H., ironmonger
... Martin, James M., ironmonger
8 Maclennan, John
9 Fleming, Alfred S., merchant

PANMURE TERRACE.

BARNHILL.

7 The Gorse—James Myles
11 Watson, William, dyer
Abercromby street here
15 Pullar, William
17 Heathbank—Alex. Bremner
19 Cedarbank — Robert Lindsay Robertson, solicitor
Godfrey street here
The Lacket—
James Andrew, manager
Duncan, Miss E.
23 Rennie, George, manager
... Morton, Mrs William
25 Wright, F. H.
26 Findlay, David, clerk
24 Ker, Misses
22 Moir, John
20 Milne, David
16 Fletcher, W. R.
Abercromby street here
6 Ferncroft—
William Low, merchant
2 Longcroft—Miss Lindsay

PARADISE ROAD.

DUDHOPE STREET.

3 Harrop, David, chauffeur
... Batchelor, George, sawyer
... Mackenzie, John, engineer
5 Coupar, Nurse E. C.
... Whyte, Charles
... Andrews, Jane
... Dick, Henry, butcher
... Little, Misses L. and K. A.
... Bradford, Mrs Thomas
7 Reid, William H., secretary
... Reid, Peter, linotype operator
... Nicoll, John M., stationer
... Ross, David, secretary
... Low, Mrs William
... Russell, Alex. A., housing insp.
6 Dundee Private Nursing Home; Misses L. & K. Little, princpls.
2 Latto, Albert, headmaster
... Cooper, Mrs James M.
... Henderson, John
... Matthew, William W., marine engineer

PARK AVENUE.

ALBERT STREET.

1 Halkett, Mrs John
... Burnett, Mrs Mary
... M'Glashan, James, overseer
... Mair, John, spirit merchant
Greig, Alfred, dresser
... Maxwell, Archibald, plater
... Stevenson, Mrs Agnes
... Wallace, Robert, contractor
3 Wheatley, David, baker
... Paterson, Andrew, joiner
... Miller, Alexander, mechanic
... Powrie, William, busdriver
... Williamson, Andrew, turner
... Maxwell, Peter, blacksmith
5 Lawson, Mrs W.
... Arklie, Mrs Jessie
... Petrie, David, manager
... Reid, Margt. A., home produce
... Erskine, David L., insur. agent
... Scott, Andrew, grocer
... Anderson, John, w'rehouseman
... Dougal, Mrs J.
... Robertson, John, caulker
7 Inglis, Thomas S., shoemaker
... Hovell, James E. H., watchmkr.
... Hovell, Mrs Catherine, confctr.
... Dewar, Alexander, storeman
... Wallace, John, warehouseman
... Allan, William, grocer
... Gilchrist, John, compositor
... Begbie, James, joiner
7 Macleod, Charles, mill mechanic
... Marnie, Mrs Alexander
9 Kidd, Miss Williamina
... Baxter, Jas. M., assist. manager
... Maxwell, Archd., jute overseer
... Fitzpatrick, Mrs Jane
... Walker, James
... Young, Miss Annie, shop assist.
11 Welsh, Robert, grocer
... Moncur, James
... Cumming, Harry, plumber
... Sherriff, Andrew R., butcher
13 Mitchell, Charles N., inspector
... Craig, Alexander, milloverseer
... Young, Jas. Y., marine engnr.
... Cullen, William, traveller
... Mitchell, Mrs M.
... Brown, Andrew, joiner
15 Clark, George, jute stower
... Clark, Miss Helen, chiropodist
... Shepherd, George, turner
... Clark, Alexander, foreman
... Ironside, James W., tailor
17 Lindsay, Mrs W. R.
... M'Intyre, Frank, chauffeur
... Duff, Mrs John M.
... Dow, Mrs Helen
... Barbour, Wm., dispatch for'man
... Stewart, Mrs Annie
... Craig, Miss Eliz., dairykeeper
... Doig, Mrs James
... M'Landers, Alex., shipwright
19 Crow, George S., dentist
... Dyer, Peter, engineer
... Stewart, David, motorman
... Keir, Daniel, labourer
... Keir, Mrs Elizabeth, grocer
.. Melville, Wm., yardmaster
... Johnston, Smith, lorryman
Morgan street here
21 Robertson & Ramsay, fruiterers
21A Rea, Alex., commission agent
... Angus, William, mechanic
... Duncan, John, docker
... Sharp, Joseph
... Scott, William, dairyman
... Sharp, Miss Jeannie, dairykpr.
23 Graham, Edward, fireman
... Whitton, John, moulder
... Robertson, James, overseer
... Moon, Alexander
... Nicolson, John, coml. traveller
... Crichton, Robert, stoker
... Smith, Miss Jessie R.
25 Allan, William, foreman
... Robertson, John, manager
... Cruickshanks, David, dyer
... Duncan, Alexander, grocer

25 Simpson, Robert, baker
... Stewart, John, lapper
25A Tyrell, Kate, draper
25B Stewart, David, butcher
27 Ogilvie, Mrs
... Neave, David, agent
... Woodcock, Wm., shipwright
... Wylie, Thomas, blacksmith
... Galloway, Mrs Margaret
... Mitchell, Arthur, painter
Baldovan terrace here
29A Shepherd, Mrs Mary, baker
29 Boyd, Mrs
... Yule, George, traveller
... Miller, James, foreman
... Donald, Mrs Helen
31 Rae, George, brassfinisher
... Grubb, James, coppersmith
... M'Farlane, David, coppersmith
... Nairn, Robert, mechanic
... Forsyth, Kate, booksewer
33 Ross, W. M., traveller
... Graham, Peter, electrical engr.
... Cochrane, Jas., insurance agent
... Smith, Herbert L., tailor
... Shepherd, John, cabinetmaker
... Couper, Benjamin, butcher
... Lothian, Henry, enginedriver
35 Ross, James R., traveller
Baxter Park terrace here
38 Mitchell, John, shipmaster
... Stewart, Miss J., secretary
... Cross, Ethel M., private tchr.
... Laburn, Mrs Sarah C.
36 Petrie, Mrs James
... Findlay, John, brassfinisher
... Baxter, John, draughtsman
... Millar, James, tailor's cutter
... Robb, David M., engineer
... Mitchell, Theophilus
... Keddie, William, baker
... Cockburn, Thomas R.
... Steele, Mrs D.
... Pirie, John, police inspector
32 Finlay, P. S., tobacconist
30 Wallace, William, & Son, bakers
Baldovan terrace here
28 Johnston, Peter A., grocer
26 Murray, David, fireman
... Low, James, boilermaker
... Govier, Richard G.
... Roberts, George, police sergnt.
... Anderson, Alex. M., bleacher
... Kinnear, Mrs Alexander
24 Anderson, Frank, joiner
... Stewart, Mrs J.
... Batchelor, Miss M.
... Stark, William, cloth weigher

24 Duncan, S. W., phone engineer
... Christie, Miss
22 Watson, Peter
... Clark, Mrs Robert
... M'Artney, Alex., car conductor
... Cameron, James, fitter
... Steele, Alex., warehouseman
... Auchterlonie, Alex., joiner
20 Matthewson, David, insur. agnt.
... Macdonald, John A., dredging master
... M'Leod, David, plater
... Whittet, Chas., sewing machine maker
... Whittet, Alex., patternmaker
... Harra, John, joiner
... Marshall, James, shipwright
... Tyrell, Miss K. S., draper
Morgan street here
18 Park Church
14 Isted, John, cardriver
... Maitland, David, postman
... Gold, Charles S., coachpainter
... Weston, Reginald, motordriver
... Hebenton, David, lino. operator
12 M'Culloch, Charles
... Donald, Mrs Isabella
... Gold, William
... Constable, James, joiner
... Constable, Peter, blacksmith
... Hird, Thomas, machineman
... Balfour, Robert, warper
10 Beattie, Mrs Jane
... Brewster, Miss C. S., confectnr.
... M'Nicoll, David, engineer
... Clark, David, attendance officer
... Gallacher, Mrs
8 Pirie, Mrs Cath., apartments
... Cranmer, Miss
... Walker, John M., lift attendt.
... Wilson, William C., fitter
... Lyall, Mrs
... Gamble, Joseph, fitter
... Langlands, Alexander, mason
... Henderson, Mrs
6 Mitchell, Miss Elizabeth
... Wilson, Nurse Georgina
... Clark, James A., mechanic
... Nicoll, Miss Margaret
... Anderson, Miss Helen C.
4 Wilson, John
... Chalmers, Thomas, blacksmith
... Robertson, James B., joiner
... Bennett, Thomas, clerk
2 Craig, Mrs Charles
... Auchterlonie, Gilbert, coach-painter
... Mathieson, Mrs W. R.

Park avenue—continued

2 Robertson, Mrs Williamina
... Duncan, John, baker
... Edwards, David, engineer
... Christie, Mrs

PARK LANE.

TEMPLE LANE.

5 Bennet, David, Ltd., vanbldrs.
7 Mann, George, docker
9 Rennie, Hugh, carter
11 Gellatly, John W., painter
13 Harper, Miss H., coal merchant
15 Adam, John, & Sons, plasterers
12 Rennie, John, carter

PARK PLACE.

NETHERGATE.

St John's Central R.C. School; Brother Liguori, headmaster
William Stevenson, caretaker
Dundee Training College—
Professor Wm. M'Clelland, director of studies
Robert B. Martin, secretary
George E. Caithness, janitor
11 Will, Adam, builder
... Milne, Alexander, builder
16 Gair, Alexander, buyer
... Hutchison, Andrew, painter
... Hutchison, James
14 Glennan, Thomas, insur. agent
... Glennan, Mrs Agnes, confectnr.
... Glennan, Thomas, jun., teacher of dancing
12 Fraser, Miss Mary
10 M'Leod, Mrs James
8 Stewart, Mrs J.
... Davie, Thomas, dairyman
... Brown, Mrs Elizabeth
6 Seaforth Highlanders' Association (Dundee) Club; E. B. Oldershaw, superintendent
2 Dundee Dental Hospital; John Allan, caretaker

PARK ROAD.

DOWNFIELD.

1 Smith, William, farmer
6 Copland, Allan, foreman
7 Matthew, Miss E. W.
8 Himsworth, Thomas, cashier
9 Lawson, Daniel W., clothier
Elgin street here
12 Robb, Jas. N., manag. director
13 Symons, Charles, merchant
14 Winton, Alex. H.
16 Brechin, William, jute mercht.
17 Calder, David R., solicitor

KINGSWAY TERRACE

4 Cathro, W. E.
20 Clark, John, butcher
21 Eadie, John E., millmanager
22 Bruce, William, teacher
23 Forbes, Mrs
24 Bruce, Mrs George
25 Shepherd, Miss M. H., draper
26 Fitzgerald, Robert, butcher
Smeaton, David R., upholsterer
Shaw, Harry, baker
Sime, John
Oliver, William, accountant

PARK WYND.

HAWKHILL.

1 Soutar, Mrs John, tobacconist
7 M'Naughton, Thos. H., salesmn.
13 Ogilvie & Co., preserve manufacturers
31 Grewar, George, seaman
39 Jackson, Mrs Christina
41 White, Robert
45 Cochrane, Edwin, painter
47 Rollo, David
55 M'Donald, Stewart D., university attendant
38 Baillie, Mrs
36 Park Wynd Mission Hall
34 Macdonald, William, barman
32 Boyd, Andrew, jutecutter
26 Cosgrove, Andrew, coal mercht.
16 Dear, William, manager
8 Cosgrove, Andrew, motordriver

PARKER STREET.

DUDHOPE CRESCENT ROAD.

3 Ireland, David, jutestower
... Saunders, Mrs Andrew W.
... Millar, Mrs Isabella, dairykpr.
... Kemlo, Mrs Helen
5 Forbes, William, slater
... Davidson, John, ironmoulder
... Taylor, Mrs Charles
... Hood, William, grocer
7 Sutherland, Miss Jane
... Green, Mrs
... Ettle, Alexander, porter
9 Stewart, James, cloth lapper
... Duncan, Alexander, fireman
26 Kerr, Alexander, hammerman
24 King, William, scavenger
22 Gorrie, William H., tenter
12 Millar, George D., labourer
... Phillips, Thomas
... Duncan, William, motordriver

10 Greig, Mrs
8 Whitton, Miss Jemima, confctr.
... Wilson, Robert, agent

PATERSON STREET.

STRATHMARTINE ROAD.

3 Findlay, Mrs Andrew
9 Fyall, Andrew, engineer
... Donaldson, David
15 Boath, David, mason
29 Lawside Works; Jas. Paterson & Co., manufacturers
Milton street here
36 Tosh, David, chauffeur
18½ Penman, Mrs David
16 Denham, Mrs A.
10 Thomson, Webster, grocer

PATON'S LANE.

PERTH ROAD.

3 M'Naughton, Alexander B., grocer's manager
5 M'Kenzie, John, wagon exam'nr
... Murray, John, bottler
5A Foster, R. G., fruit merchant
9 Fox, Thomas, millworker
11 Mason, Margaret
13 Watt, Isabella
15 Peet, Francis, steel erector
... Arthur, George, labourer
... Fleming, J. W., collector
... Brown, Mrs William
17 Russell, David, calenderworker
19 Matheson, Hugh, labourer
21 Ferguson, Mrs
23 M'Tavish, Ramsay & Co., joiners
25 Jamieson, Allen, railway porter
27 M'Leay, Alexander, baker
... Jamieson, Mrs A.
29 Webster, William, fitter
.. Graham, Alexander
31 Watson, William, gasworker
33 M'Lean, Peter, foreman
... Hadden, Peter, confectioner
39 Pert, Charles, fireman
43 Dalgleish Hostel for the Blind; Miss Crawford, matron
... School for the Blind; Miss Bella Craig, headmistress
22 Hazelbank—
Alexander Low, jute merchant
18 M'Donald, David, stockbroker
16 Ross, Miss Mary
14½ Byers, Peter, motor engineer
... Patterson, Wm. S., sawyer
14 Foster, R. G., fruiterer
12 Penman, John, accountant
... Sturrock, Alexander, caretaker
10 Smith, David, joiner
... Buick, David, joiner
... Crockart, John N., bonesetter
8 Delvyn, John A., sorting clerk
... Danskin, Mrs E.
... Thomson, Mrs Annie
... Wilson, John, jobng. gardener
... Fehrenbach, C. J., jeweller
... Wilkie, Misses
2 Farley, Charles, motordriver
... Dakers, Colin, joiner
... Henderson, Richard, enginefitr.
... Stewart, William J., collotype printer
... Gouck, Mrs R.

PEDDIE STREET.

HAWKHILL.

7 Esposito, Luigi, confectioner
9 Duncan, John, foreman
... Smith, Andrew, fireman
... Watt, Neil, coaldealer
13 Esposito, Frank, fish restauratr.
15 Esposito, Luigi, confectioner
19 Shields, Daniel, taxidriver
... Moffat, George
... Maver, Renwick, labourer
21 Stewart, Miss Nan, dairyk'per
23 Dundee Eastern Co-operative Society, Ltd., grocers
27 Crow, Mrs J., grocer
33 Mowat, Andrew
... Sharp, Andw., rlwy. signalman
... Milne, Joseph, shunter
... Murray, Robt., enginedriver
... Cowan, Mrs
... Pottie, Mrs
35 Ferguson, Wm., confectioner
39 M'Leod, Margaret
... Wright, Alexander, mechanic
... Peter, Alexander, blacksmith
... Baxter, Jas., insp. of travellers
... Hunter, Peter, baker
... Tairney, Joseph, foreman
... Howie, Elizabeth, confectioner
41 Shepherd, Charles, grocer
43 Bews, Miss Annie, music tchr.
... Bews, John
... Brand, Mrs James
... Birse, John, tailor
... Edwards, John T., clerk
45 Morris, James, painter
... Bateman, Mrs Joan
... Davie, John, gardener
... M'Cormack, Peter, fruiterer
49 Honeyman, R., moulder
51 Irons, Charles, watchman
57 Mitchell, John, wine merch.

Peddie street—continued

59 Southern, Mrs M. A., confectnr.
61 Adamson, James, packer
... Gow, George, dresser
63 Johnston's Stores, Ltd., grocers
Annfield row here
65 Penny, Alex., licensed grocer
67 Thomson, B., shoemaker
... Stewart, Wm., hacklemaker
71 M'Hugh, Bridget
73 Williamson, John, butcher
75 Strachan, James, confectioner
Annfield street here
81 Kydd, Charles, grocer
83 Keddie, David, baker
87 Stewart, Thomas, postman
... Melville, Robert, baker
... Leith, David, caretaker
89 Leggatt, John, labourer
... Duff, George, overseer
... Taggart, Joseph, fireman
... Whyte, George, mason
... Wilkie, William, trimmer
91 Beharrie, Allan, machineman
... Smith, John
93 Wilkie, Miss
... Armour, Mrs Elizabeth
... Orcheson, John
95 Rae, Alexander, joiner
... Lyall, Colin D., assist. overseer
97 Mitchell, A., chauffeur
... Downie, Archibald, painter
... High, David, grinder
... Johnston, William, tenter
... Prosser, Alexander, plumber
99 Smart, William, ropemaker
... Reilly, Matthew, scavenger
101 Dewar, Andrew S., clerk
... Low, Peter, baker
... Thomson, Henry, joiner
103 Latto, George
88 Topping, Alex., dairykeeper
86 Gray, Andrew
... M'Gregor, John, joiner
... Pirie, William, chauffeur
84 Wallace, William, barman
... Munro, Mrs Lily
... Anderson, Miss
82 Gall, Thomas, stableman
... Shepherd, George
... Anderson, Wm., railway wrkr.
80 Scott, Mrs Ann
... Henderson, Alex., rly. guard
... M'Donald, James, plumber
... Downie, David, assurance agt.
78 Robertson, W., calenderworker
... Chalmers, John, hacklegrinder
... Arnott, William, compositor
78 Blair, Alexander, baker
... Brown, James, hacklemaker
76 Mason, George M., hairdresser
Abbotsford place here
74 Anderson, Alexander, fruiterer
72 M'Inroy, Mrs W.
... Loftus, Mrs Isabella
70 Gibson, Mrs
... Campbell, Sydney, clerk
... Hay, Peter, plumber
... Mill, William, contractor
68 Duncan, William
... Ogilvie, William, vanman
... M'Mahon, Miss E.
... Strachan, Jas., dairy produce
66 Clark, Alexander, tenter
... Mawhinney, Samuel, engineer
64 Orchison, William, doorkeeper
... Anderson, Mrs Joan
... M'Geough, Joseph, gasfitter
... Wood, George, tram conductor
... Tully, William, painter
62 Walker, Edward, lorrydriver
... Richardson, Patrick, fireman
58 Low, John, blacksmith
... Laing, Ralph, fireman
... Morris, William B., traveller
... Cargill, Charles, spiritmerchant
56 Hall, Misses A. & A., babylinen warehouse
Corso street here
54 Strachan, Miss Jane, grocer
52 Burness, Andw., hoist attendt.
... Orme, Miss Ethel
... Kilpatrick, John, tailor
50 Miller, Miss
... White, James, enginedriver
... Beaton, James, moulder
... Matheson, Miss J., grocer
46 M'Ewen, Mrs E.
42 Strachan, Mrs Georgina
38 Paterson, George, baker
32 Mudie, Edward, joiner
... Judge, Joseph
... Brown, Margaret
... Ross, E., chimneysweep
30 Robertson, George, clerk
26 Leitch, Andrew, calenderwkr.
... Gray, James, glandpacker
... Binnie, Mrs Elizabeth
... Whyte, Alex., laboratory w'rker
24 Gardiner, John, foreman
... Chivers, Miss M.
... Blair, William, taxidriver
22 Wallace, David, retired teacher
... Myles, Miss Janet
... Wallace, Miss M., domestic teacher

20 Johnston, Mrs M.
... Duff, Alexander
... Spence, Alexander, confectnr.
... M'Neill, David, grocer
16 Watt, A. & R., coal merchants
14 Binnie, P., brushmaker
12 Gardiner, Mrs Mary
... M'Kay, Daniel, vanman
... M'Kenna, Daniel, sculptor
... Knight, Alexander, fruiterer
... Taylor, James, signalman
10 Clark, D., boot repairer
... Duncan, Jas., foundryworker
... Lemon, Charles
... Murison, Mrs
8 Darling, Mrs Amelia
... Urquhart, David
6 Laburn, James, plasterer
... Mathers, Alex. C., lithographer
... Traynor, Wm. J., shoemaker
... Traynor, Mary, confectioner
... M'Intosh, G. L., constable
... Wilkie, James, enginedriver
... Doherty, Patrick, furniture dlr.
4 M'Intosh, W. L., constable
... M'Donald, Kenneth, chauffeur
... Simpson, James, laundrywkr.
... Small, David R., constable
... Whitton, Miss E.
2 Rae, William, yarndresser
... M'Donald, John, tenter
... Murrie, George, busdriver
... Forbes, A. S., tailor
... Baird, Mrs Agnes, confectnr.

PEEL STREET.

LOCHEE.

11 Nicoll, David, fruiterer
... Nicoll, Miss Davina, newsagent
... Yule, Misses
13 Moonie, Robert, tenter
15 Cameron, Mrs Mary
17 Howie, Miss Eliz., tailoress
19 Davidson, John, fruiterer
46 M'Gregor, William, grocer
44 Campbell, Robert, labourer
... Reidie, Alexander
40 M'Kenzie, William G., grocer
36 Mollison, Robert, blacksmith
22 M'Kenzie, Robert, pavior
14 Watson, James, dairyman
2 Hamilton, Mrs Jas., gen. dealer

PENNYCOOK LANE.

PERTH ROAD.

1 Tarbet, James, mason
3 Deuchars, William, fireman
5 Adams, David, plasterer

13 Crystal, Robert, tailor
38 Allan, Mrs
36 Collins, James, seaman
34 Collins, John, dyer
20 Farquharson, D. B., plumber
12 Wilson, Miss Jane, spinner
10 Anderson, William, foreman
8 Watt, Alex., coal merchant
4 Reid, Mrs

PERRIE STREET.

LOCHEE.

59 Greive, Wm. D., coal merchant
61 Adam, Robert, foreman
63 Stewart, Mrs John
65 M'Lachlan, Wm., motordriver
71 Buik, Mrs Andrew
South road here
72 Imrie, Thomas, coal merchant
Anderson's lane here
Lorne street here
Recreation Ground
8 Hill, Alex., firewood merchant
2 M'Farlane, George, cashier

PERTH ROAD.

UNIVERSITY COLLEGE

1 Students' Union; Angus and Mrs Cargill, housekeepers
3 Library; Harry M. Willsher, librarian
Unionmount—
Mrs John Foggie
5 Machar, Alexander, gardener
Airlie place here
11 Airliebank—
Dr W. L. Kinnear
Dr George I. Henderson
17 Aitken, John M., grocer
Hawkhill place here
19 Stewart, Mrs E. D.

HERMONHILL

21 Simpson, D. L., printer
... Gray, David D., spirit merch.
... Smith, James A., grocer
... Scott, David J., glass mercht.
... Petrie, John C., drapery agent
... Robb, Miss E. K.
... Matthew, Miss J. R.
... Sime, Misses M. and G.
23 Quirk, John T., hairdresser
... Grant, A. D., postal overseer
... Robb, Thomas A., clerk
... Glass, Ernest, music teacher
... Binnie, John, depute pro.-fiscal
... Winter, Mrs W.
25 Miller, Alex., chiropodist
.. Donald, William, plumber

Perth road—continued

25 Ross, Mrs Helen
... Fimister, T. P., plumber
... Harrison, Arthur, millmanager
... Reid, Lilias, confectioner
... Reid, Marjory, teacher
27 HERMONHILL TERRACE
1 M'Wee, Mrs James M.
2 Rutherford, Mrs A.
3 Drever, Walter S., solicitor
4 Macintosh, Mrs Margaret
... Osler, William S., grocer
5 Rosen, Jacob, draper
... Rosen, Maurice, housefurnisher
6 Jeffrey, Rev. George A.
7 Dundas, J. D., sub-librarian
8 Pyott, George A., architect
... Pyott, Misses A. and M.
9 Mackay, William M., lecturer
10 Murray, Miss Margaret M. R.
11 Law, James, traveller
12 Lamond, Miss
13 Blair, Alex., grocer
Springfield here
43 Robertson, J. M., Ltd., motor hirers
45 Davidson, William D., secretary
47 Brown, Thos., & Son, painters
51 Prain, Miss Elizabeth, fruiterer
Miller's wynd here
53 Aitken, James, & Son, grocers
53½ Thomson, Alexander, traveller
... King, Mrs Helen, midwife
... King, William P. N., sawyer
... Sim, Mrs Elizabeth
... Huggins, Miss Euphemia
... Lowson, Charles W., shipplater
... Cockburn, Mrs Grace
55 Reilly, P., cycle agent
57 Mawhinney, John, registrar
57½ Fyfe, Mrs David
... Gibson, William B., headmaster
... Porter, Edw. H., insur. manager
59 Robertson, Alex., stationer
61 Kidd, Andrew G., Ltd., bakers
61½ Harley, Mrs David
.. Smith, George M., tailor
... Lindsay, Mrs Margaret
... Galloway, Mrs Isabella
... Robertson, Miss Agnes B.
63 Ramsay, Miss Jessie, confectr.
65 Jolly, C. S., chemist
67 Cunningham, Keith, hairdrsr.
69 Morrison, David, & Son, painters
71 Patterson, Miss J. A., dressmkr.
... Macdonald, Alexander
... Martin, Mrs John
... Galloway, David, railwaywrkr.
71 Wright, Robert, printer
... Smith, James, wiredrawer
... Davidson, Miss C.
... Webster, James, coachman
... Black, Miss E.
... Gardiner, Mrs A.
... Duguid, Mrs A.
... Irving, Mrs Joseph
... Hackney, George D., rly. guard
... Jackson, James, chauffeur
... Duncan, Andrew F., watchmkr.
73 Cuthbert, William, confectionr.
77 Osler, W. S., grocer
Mid wynd here
79 Ryehill Church
85 Neave, David, & Son, bakers
... Wilson, Hugh, foreman baker
87 Ritchie, George, scavenger
89 Traynor, Mary, confectioner
91 M'Farlane, Wm. A., fishmonger
93 Duncan, Andrew F., watchmkr.
95 Anderson, J. L., newsagent
West wynd here
99 Paton, John, fish merchant
101 Malone, Thomas, bootmaker
103 Adamson, George, upholsterer
109 Cuthbert, David, grocer
Ryehill lane here
111 Marshall, Mrs C. E., fruiterer
113 M'Donald, Dun., housefurnshr.
115 Williamson, John, butcher
119 Abbot, Charles, newsagent
121 Forbes, Hugh D., plumber
St Peter street here
123 Home & Colonial Stores, Ltd.
125A Sturrock, David, enginedriver
... Hall, Miss M., stationer
... M'Donald, Mrs Annie
... Liddle, Miss A., tobacconist
... Firth, Christopher W., foreman
... Phillip, Annie, fruiterer
... Neish, James S., milloverseer
... Mann, David, chauffeur
... Vernon, George, fitter
... Hay, George, machinery mer.
.. Sturrock, David, enginedriver
127 Ingram, J. R., baker
127A Duncan, A., & Co., Ltd., boot factors
129 Binnie, D. M'Donald, wine merchant
131A Fisher, John, hairdresser
133 Blackham, F. A., overseer
... Dye, David, chimneysweeper
135 Paterson, J. & G., bakers
137 Thomson, John, bootmaker
139 Muir, James
Pennycook lane here

143 Amatruda, C., restaurateur
145 Gilchrist, Alex., funeral dirctr.
149 Steven, William, tobacconist
151 Farquharson, D. B., plumber
153 Yeaman, John, fruiterer
153A Mackenzie, Wm. B., mercht.
... Thomson, Andrew
157 Mennie, Henry J. R., wine mer.
159 Millar, Robert, butcher
161 Chalmers, Leonard S., draper
Ford's lane here
165 Mennie, Henry J. R., wine mer.
169 M'Cabe, Peter, baker
171 Thomson, John, bootmaker
... Crowe, Geo., inspectr. S.P.C.A.
... Macphie, John, printer
173 Stevenson Brothers (Dundee), Ltd., dyers
179 Florence, Alex., licen'd grocer
181 Kinloch, George, bootmaker
183 Stewart, Golden, milliner
185 Turner, George W., assur. agent
... Spark, Kerr A., tobacconist
... Souter, Mrs James
185A Smith, Patrick, fishmonger
187 Forsyth, David, grocer
Ritchie's lane here
189 Sim, James K., grocer
191 Campbell, William, butcher
193 Scobie, William, surfaceman
... Bell, George, frenchpolisher
... Brodie, Mrs Mary
195 Malone, Thomas, boot repairer
195A Howie, Elizabeth, confectioner
197 Melville, John, chemist
199 Gray, James L., confectioner
... Mackintosh, Norman, grate-builder
... Long, Mrs Janet
... Doig, William S., baker
201 Dempster, Miss M. J., dairy kpr.
203 Hall, Miss Mary, stationer
205 Edward, David, bookseller
207 Smart, Mrs Agnes
... Henderson, John, chauffeur
... Christison, John, chauffeur
... Christison, Mrs John, waitress
... Sturrock, James, fruiterer
... Christie, William, chauffeur
209 Cargill & Son, fruiterers
211A Buttercup Dairy Co., Ltd.
211 Orr, John, & Son, plumbers
213 Scott, Thomas, hacklemaker
... Shaw, Robert, gas meter inspector
215 Polson, Mrs R. J., confectioner
217 Keiller, Jas., & Son, Ltd., bakers
219 Johnston, Geo. A., Ltd., grocers

Blackness avenue here
225 Blackness Branch Library and Reading Room

BLACKNESS CRESCENT

227 Taylor, Mrs Florence
... M'Gregor, Miss
... Milne, Mrs Margaret
... Paterson, John H., clerk
... Bell, Mrs A. Rattray
... Drummond, William, clerk
... Young, Miss Amy, teacher
229 Samson, Margaret
... Luke, Geo. A., carpet salesman
... Millar, Mrs Elizabeth
... Adams, James V., spirit merchant
... Phin, Edith
... Mackenzie, Robert A., engineer
... Menzies, John, manager
... Marshall, Mrs Robert S.
... Philip, Miss M.
... Grewar, J., engineer
231 Muir, John, retired headmast'r
.. Muir, Dr Margaret

WINDSOR TERRACE

239 Anton, Mrs Margaret
241 Robertson, Lindsay A., grocer
... Robertson, Misses E. and W.
243 Hardie, Mrs John M.
245 Chisholm, Alex. E., surgeon
247 Tempo, Mrs Paton
249 Stewart, Dr J. Duke
251 M'Nicoll, John
253 Mitchell, Miss Annie R.
255 Burden, Duncan M., solicitor
... Burden, Miss Kate
257 Hay, Mrs John B.
Seymour street here
259 Seymour Lodge Girls' School; Miss Robertson, principal

BLACKNESS TERRACE

261 Hill, William L., houseagent
263 Wybrants, Miss A. C.
265 Willowbrae—William S. Malcolm
267 Sibbald, Mrs John G.
269 Sibbald, John G., factor
Hyndford street here

CLARENDON TERRACE

271 Forbes, Henry N., teacher of music
273 Symington, Mrs D. K.
275 Sime, George, timber mercht.
277 Hill, Alex. L., licensed grocer
279 Stewart, Mrs William
281 Draffen, John J., draper
283 Robertson, G. F.
285 Batchelor, Robt., potato mer.

Perth road—continued
287 Mowat, Rev. M'Intosh
289 MacGillivray, Allister M., ophthalmic surgeon
291 Reid, Mrs William
293 Mills, Dr Arthur
... Mills, Dr Elizabeth
295 Guthrie, Mrs Alexander
297 Campbell, Dr A. Sydney
Rockfield street here
299 Longair, William, manufacturer
301 Moncur, Alex. manufacturer
... Gillespie, Thomas, chauffeur
... Balfour, William, gardener
303 Midholme—
J. Fred. Sturrock, manufctr.
305 Mitchell, Misses
... Dickie, James, banker
GROSVENOR TERRACE
307 Mathewson, Mrs A. P.
309 Kidd, J. Mollison, manufctr.
311 Smith, Mrs Harry Kebel
313 Gibson, Dr M. J., aural surgeon
Grosvenor road here
315 Western Cemetery—
Hugh Robertson, superintndt.
Thomas Robertson
Charles Sladen, foreman
319 West Park—
Sir Wm. Henderson, manufctr.
Robert Scott, gardener
Alex. Cowieson, gardener
William J. Love, chauffeur
Westpark road here
325 Elmslea—
Douglas Nairn, manufacturer
James Smart, gardener
327 Ardmere—Misses Brough
John Oliphant, gardener
329 Fernbrae Nursing Home, Ld.—
Miss M. Winstanley, matron
333 Netherwood—
John Anderson, surgeon
341 Steggall, J. E. A., professor of mathematics
343 Lindean—James S. Greig, consulting engineer
345 St Margarets—
Mrs Isabella Kidd
Farington terrace here
Farington street here
357 Leng, Lady
359 The Hainin—
W. L. Pattullo, accountant
David Landsburgh, gardener
363 Arnhall College—
Arthur Whyte, headmaster
Patrick O'Keeffe, gardener
365 Seathwood—
Mrs A. Sinclair Henderson
Alexr. J. Henderson, manufr.
James Stewart, gardener
Glamis road here
369 Glamis house—
Joseph J. Barrie, shipowner
Thomas Allardice, gardener
371 Invercarse—
John C. Prain, manufacturer
Robert Gardiner, gardener
375 Dunmore—
David Air, merchant
Alex. B. Kennedy, gardener
Donald Campbell, gardener
Hazel drive here
381 Duncarse Children's Home—
Mrs Grossart, matron
Alexander Duncan, gardener
John Shepherd, chauffeur
385 HAZELHALL—
Rollo, William A., gardener
Morar—George A. Reid, chartered accountant
Inniscarra—
James Kydd, manufacturer
R. P. Kydd, manufacturer
Weisha—
William Peddie, professor of natural philosophy
Harris, P. G., engineer
389 Ardshiel—
George R. Donald, solicitor
ESPLANADE ROAD
Vernonholme—
Alex. Mathewson, jutespnr.
James Smith, chauffeur
Beattie, David, signalman
516 Ardvreck—Mrs Harry Walker
514 Nyoora—Mrs J. Kerr Thomson
512 Dunholm—
Chas. H. Marshall, S.S.C.
510 Balgowan—
Thos. Watson, produce broker
506 Westdene—J. Robertson, jun., jute merchant
500 Eildonhurst—
Mrs Joseph Philip
Mrs Preston Watson
496 St Colmes—
Henry A. Pattullo, solicitor
494 Elrick—Miss Moir
488 Cidhmore—
Salv'n Army Eventide Home
Alexander Melvin, gardener
484 Tay Park—
Andrew Buist, manufacturer
John A. Nicoll, gardener

474 St Helens—Colonel Tyrie
George Graham, chauffeur
Thomas Dobbin, gardener
470 Crawford lodge—
W. Campbell Scarlett, manufr.
David K. Brougham, gardener
Harris Academy — Alexander Peterkin, rector; John G. Fairweather, janitor
462 The Ridges—
T. R. Lawson, ropemaker
460 Binrock—Miss Aimée Boase
Stewart Henderson, chauffeur
James Beats, gardener
458 Burgess, Dr W. L.
456 Hendry, Geo., landscape and jobbing gardener
452 Thoms, P. H., architect
... M'Ginness, David, cal'nderwkr.
450 Lulworth—
James G. Bruce, manufacturer
Clarendon drive here
448 Don, Mrs
... Torwood—
Wm. R. Tattersall, dental surg.
444 Riversdale—Misses Scott
442 The Retreat—John C. Burns, managing director
438 Binn Ericht—
Duncan C. Sillars, manager
434 Fort House Nursing Home—
Mrs Jane M'Dougall, princpl.
428 Mitchell, John, spirit mercht.
426 Dunbar, Mrs Annie
424 Mackie, William, mkt. gardnr.
418 Kidd, Miss F. M.
416 Stark, Alexander F., teacher
414 Scott, Miss M.
412 Archibald, W. Calder, dental surgeon
400 Hendry, Robert, jobbing gardener

ABERLEMNO TERRACE

392 M'Leod, Donald
390 Mudie, Alexander, manager
388 Robertson, Miss M., dressmkr.
... Pithie, Miss
... M'Kinnell, James W.
... Grierson, Rev. William
386 Luke, Misses
384 Brown, Alexander, lic. grocer
382 Levie, Peter B.
380 Burns, Mrs William
378 MacDonald, Miss F.
... Robertson, Mrs J. M., ap'rtmts.
... Bishop, Douglas H., manager
... Meek, Thomas
... Braid, James P., accountant
378 Fahy, Miss Winifred
376 Noble, Robert M.
374 Fraser, John, manager
372 Stewart, Neil, surveyor
370 Nairn, Miss
368 Braid, John F., cashier
... Clark, Frederic Cecil, hosier
... Bell, Miss
... Hunter, Robert, traffic superintendent
366 Leslie, Miss Mary, stationer
364 Fleming, Mrs W. R.
362 Liddle, James T., traveller
360 Penkeyman, Sidney W., marine engineer
358 Chalmers, D. F., millfurnisher
... Plenderleith, R. J., art master
... Allan, Mrs David M., winemer.
... Coutts, Thomas, clerk
... Cameron, Mrs C.
... Yule, Chas. A., assist. manager
Windsor street here

DALHOUSIE TERRACE

356 Currie, John, railway clerk
354 Lowrey, Mrs
... Tarbat, Mrs
... Langlands, Alex. A., ironmgr.
... Ritchie, Thos. C., ship. clerk
... Taylor, Mrs James
... Taylor, Miss E., milliner
... Taylor, Jane, fruiterer
352 Ewing, Mrs D.
350 Chudleigh, Andrew J.
348 Ewan, Mrs A., ho. proprietrix
... Ladd, Wm. A., tobacconist
... Feldman, Maurice, manufactr.
... Geddes, Miss
... Inwood, W., admiralty ovrsr.
... Clark, Alexander, clerk
... Archer, Isobel, tchr. of music
346 Spalding, Charles, railwaym'n
344 Baxter, Mrs William
... Hill, Miss Annie
... Marshall, Betsy P., costumier
... Millington, Mrs Frank
... Millington, Miss Florence, draper
... Hall, William, engineer
... M'Lennan, K. E., superintdt.
... Wishart, Mrs
Strawberrybank here
342 Fleming, Robert
340A Flynn, Robert, tramdriver
340 Henderson, James D.
338 Bayne, Miss Jessie
336 Menzies, Archibald, gardener
334 Pinegrove—Thomas Nicoll
332A Mitchell, Mrs Nellie

Perth road—continued
332 Wilkie, Arthur, manager
330A Rickard, John
330 Graham, Miss Florence
328 M'Cheyne Memorial Church
Shepherd's loan here
324 Bain, Torquil M., dental surgeon
322 Miller, Mrs William M.
320 Gordon, Henry
318 Bowman, Miss Mary
314 Leslie, Alexander A., grocer
312 Payne, Sheldon G., electroplater
... Mann, John E., merchant
... Riley, Mrs C. J.
... Jackson, Mrs W. C.
... Miller, Alexander M., clerk
... Forbes, W., handwork teacher
310 Commercial Bank of Scotland, Ltd.; Hector M. Fowlie, agent
308½ Doig, William S., baker
308A Graham, Charles, agent
... Thomson, Alex., upholsterer
308 Greig, Alfred
306 Thomson, Alex., upholsterer
304 Low, Wm., & Co., Ltd., grocers
304A Shaw, Miss Margaret
... Paterson, John, sorter
... Farquharson, Herbert, clerk
... Fairful, Mrs
... Thomson, Miss M.
... Stewart, Golden, milliner
302 Scott, Charles, butcher
Taylor's lane here
300A Kidd, Andrew G., Ltd., bakers
300 Carse of Gowrie Dairy Co., Ltd.
298 Findlay, William, florist
296 Chalmers, Miss Agnes
... White, Miss Helen
... Field, John, constable
... M'Lean, William, joiner
... George, Mrs W. W.
... Young, Aitken, labourer
... Macdonald, Mrs W. R.
... Gilpin, John, chauffeur
... Stark, D. G., joiner
... Macdonald, David K., ruler
.. Cramond, William N., clerk
294 Macdonald & Low, painters
292 Robertson, J. W., fishmonger
290 Spark, Kerr A., tobacconist
288 Caldwell, James, lithographer
... Bogue, John, engineer
... Findlay, Wm., fruiterer
... Melville, John, pharmacist
... Boath, Allan, painter
... Farquharson, Dav. B., plumber
286 French, Annie, outfitter
282 Dick, David, confectioner
280 Erskine, Miss Annie
... Gourlay, Arch. C., stationer
... Barron, Miss Isabella
... Miller, Misses M. and J.
... Swayne, George Y., clerk
278 Robertson, James B., jeweller
276 Michie, Lawrence P., chemist
274 Smith, Mrs M. A.
Union place here
272 Sinclair, W. R., wireless dealer, and Sub-Post Office
270 Gordon, Jane, dressmaker
... Whyte, David W.
... Farquharson, James, clerk
... Small, James, windowcleaner
... Brown, G. F., commission agt.
... Peter, Miss Eliza
268 Ireland, C. & A., butchers
264 Barrie, Misses, babylinen whse.
262 Gibson, David, merchant
... Patrick, David
... Smith, A. D., warehouseman
... Thomson, Robert, enginedriver
... Mudie, William
... Peebles, George, joiner
260 Royal Bank of Scot. Branch; Arthur J. Young, agent
Step row here
256 Hadden, Peter, confectioner
254 Bennedetti, J., restaurateur
250 Gourlay, Arch. C., stationer
248 Booth, Catherine, fruiterer
246 Sharpe, David, architect
... Criggie, Andrew, baker
... Coldwell, John
... Pickles, Miss L.
... Ross, Mrs Alexander
242 M'Clelland, Tyndall, lic. grocer
Paton's lane here
240 Thomson, Robert, machineman
238 Cowan, Mrs David
236 Brown, Wm. W., confectioner
234 Leighton, Mrs D. W.
232 Couper, William, enginedriver
230 Clark, James, grocer
228 Lamb, Miss Euphemia
Thomson street here
222A Boyd, Jas. G., & Son, sculptors
222 Westwood, Miss, tchr. of piano
... Westwood, Ella W., teacher of singing
220 M'Tavish, Ramsay, & Co., joiners
216 Forbes, Stanley, manager
Seafield lane here
214B Tayfield Works; H. & A. Scott, Ltd., manufacturers
214A Dundee Easterno Co-op. Soc., Ltd.

212A Donald, William, plumber
212 Johnston, Alexander, grocer
Seafield road here
208 Philip, Annie, fruiterer
206 Kiddie, Thomas, hairdresser
204 Grilli, Modesto, restaurateur
202 Winter, John
... Winter, Miss S. J., draper
200 Peebles, E. J., robe and gown manufacturer; Arch. Campbell, manager
198 Deas, John, boot repairer
Westfield lane here
188 Anderson, R. J., & Sons, Ltd., ærated water manufacturers
Westfield place here
186 Westfield Laundry, Ltd.
184 Nicoll, Mrs H., dairykeeper
... Paterson, John, gardener
... Wighton, Frances, tailoress
182 Murray, George, carrier
180 Farr, Harry, dentist
178 Davidson, Mrs R., apartments
176 Robertson, Mrs J., apartments
Westfield avenue here
170 Adams, James V., wine merchant
166 Patterson, Mrs M.
... Bell, James, supervisor
... Dryden, David S., chemist
... Yeaman, Misses M. and S.
... Levinson, Robt., general dealer
... Rosen, Reuben, draper
... Weir, Mrs E.
162 Iannarelli, Peter, confectioner
160 Roy, Margaret, draper
158 St Mark's Church
Greenfield place here
156 Wallace, David, contractor
154 Valentine & Sons, Ltd., printers
150 Freeman, Robt. C., violin teacher
148 Lee, Betty, gown specialist
146 Wighton, Frances A., tailoress
144 Craik, David, licensed grocer
142 Colville, Thomas, clerk
... Robertson, James, salesman
... Harley, George L., printer
... Gray, Patrick
... Morrison, Mrs M., apartments
... M'Intosh, George, basketmaker
140 Dargie, Andrew, city analyst
138 Will, Mrs J.
... Simpson, James, radio engineer
134 Robb, Mrs Harry
132 M'Nab, James, church-officer
130 St John's Church
Roseangle here
40 Stewart, William, enginedriver
40 Aird, Kenneth G., fireman
... Simpson, Mrs C., apartments
... M'Farlane, David S., checker
... M'Farlane, Miss Lilian, music teacher
... Stewart, William, fireman
20 M'Donald, Wm., cabinetmaker
... Fairley, William, marine engnr.
... Douglas & Smith, engravers
18 Gray, J. & J., Ltd., cabinetmakers
16 Thomson, Miss M. D., dresscutting teacher
14 Stevenson Brothers (Dundee), Ltd., dyers
12 Mechan, Thos., insp. of works
... Thomson, Mrs R.
... Crichton, Mrs J.
10 Moffat, Helen O., milliner
8 Guild, Wm. M., bootmaker
6 Donaldson, Mrs Allan
... Bussell, Gerald, insurance agent
... Fairweather, George, engineer
... Craig, George, engineer
... Middleton, Robert, newsagent
4 Middleton, David, newsagent
2A Livingstone, Daniel, confectr.
2 Sea Braes Mills, Ltd., jutespinners

PETER STREET.

MURRAYGATE.

1 Newsome, J. K., Ltd., warehousemen
5 Hennessy, James, salerooms
11 Peter Street Hall
15 Dundee Tent Mission
21 Thistle Hall
... Bell, James, teacher of dancing
25 Davidson, Wm. M'Leod, spirit merchant
14 Dundee Eastern Co-operative Soc., Ld.; W. M. Crooks, mgr.
8 Hennessy, James, pawnbroker
2 Nicoll, Robert
... Clark, Wm., taxicab driver
... Doig, Samuel S., stationer
... Quin, Peter, cabinetmaker

PITALPIN STREET.

LOCHEE.

11 Peffers, Mrs Jane
... Kirkaldy, Harry L., bank teller
21 Nicoll, David, gasfitter
41 Grant, John, manager
43 Henderson, Alex., gardener
45 Morris, Peter, calenderworker

Pitalpin street—continued

47 Justice, Mrs Edith
49 Nicoll, James, carter
Pitalpin house—
Athole F. Stewart, manufactr.
Pitalpin Works; Spalding & Valentine, Ltd., manufactrs.

PITFOUR STREET.

CITY ROAD.

1 M'Donald, George, fitter
3 Tackney, Mrs Peter
... Hood, Mrs Alexander
... Moore, W. G., gardener
5 Noble, James, painter
7 M'Intosh, Alex., teleph. opertr.
... Fender, George, machinefitter
... Malcolm, Harry, checker
9 Morrison, Henry
... Brown, Mrs William
... Brown, James M'Call, insurance secretary
... M'Lean, Angus, painter
11 Mitchell, William
... Kilgour, Robert, postman
... Balfour, Mrs John
... Webster, John, motordriver
... Mennie, Alex., home produce
... Simpson, Wm., warehouseman
... Osborne, John, tailor
... M'Kelvey, R., caretaker
13 Anderson, Wm., car conductor
.. Morrice, Mrs Jane
... Ireland, James, chauffeur
... Martin, Charles, insurance collector
15 Nicoll, Alex. C., irondriller
Rosebery street here
21 Miller, William, moulder
... Prophet, Alexander A., butcher
... Duffus, George, fitter
23 Scott, William, joiner
... Lindsay, James C., manager
... Brand, Miss
... Gove, William, railwayman
30 Donald, James
... Dalrymple, Alex., ret. polic'man
... Phillip, George, butcher
28 Sturrock, William, tenter
... Ramsay, David, chauffeur
... M'Leod, Mrs Evan
26 Crawford, David, hammerman
... Miller, Mrs Mary
24 Davidson, Mrs David, grocer
Rosebery street here
18 Slyfield, Arthur, bootmaker
8 Wilson, James, millworker

PITKERRO ROAD.

ALBERT STREET.

1 Thomson, John, licensed grocer
3 Tosh, Mrs
... Adam, Stewart L., clerk
... Sivewright, Miss J., music teacher
... Watson, Alexander, joiner
... Johnston, Mrs David
... Fiddes, Mrs Robert
... Balfour, Mrs Helen, stationer
... Boyle, Mrs James
... Mitchell, Alex., milloverseer
5 Nicoll, Miss Helen, draper
... M'Donald, John, contractor
... Mitchell, Mrs Janet
... Brown, Miss Marjory, clerkess
... Laird, Mrs
... Ryce, Robert, policeman
... Thomson, Miss Maggie J.
... Davidson, Miss Ann
7 Small, Miss, teacher
9 Rew, Miss M. S.
... Skerving, Thomas, traveller
... Cowie, John, collector
... Balfour, Miss
... Hill, Miss
... Stewart, Miss Charlotte
... Carmichael, Mrs
... Ireland, Miss
... Dinnie, Georgina, teacher
11 Colville, Alexander R., clerk
Baldovan terrace here
13 Littlejohn, Mrs David
... Ewan, Alfred A., ironmonger
... Ramsay, David, marine enginr.
... Waterson, John S., painter
... Petrie, Albert A., insurance clerk
... Edward, Arthur
... Elliot, Andrew, foreman
... Smart, John S., policeman
15 Adamson, Alex. M., estimator
... Brown, Peter, grocer
... M'Nicoll, James, clerk
... Barn, John, compositor
... Erskine, Mrs J. B.
... Thom, John, overseer
... Miller, J. R., cinema operator
... Scott, Mrs Ellen
Baxter Park terrace here
Baxter Park lodge
Wortley place here
47 Melville, Mrs George
49 Stevenson, Mrs David
51 Wilkie, Stewart, spirit merch.
53 Smith, Alex. J., accountant
55 Brannen, Edward, wine mer.

57 Gowanbank—
David J. Crabbe, jeweller
Dalkeith road here
59 Donaldson, George B., clerk
61 Lindsay, Stewart R., stationer
63 Ramsay, Peter
65 M'Pherson, John, watchmaker
67 Bennet, David, ironmonger
69 Flood, Hugh
71 Purdon, John M., ship surveyor
73 Petrie, Miss Bessie
Anstruther road here
75 Mackenzie, A., rtd. teleph. supt.
77 Ruthven, John, butcher
79 Drumhaber—
Geo. Robertson, housefurnish'r
81 Law, Alexander, clerk
83 Craigroyston—
Kenneth R. Smith, asst. mangr.
85 Inglemere—
James Robertson, salesman
87 David, Miss M. L.
89 Gaul, Alexander D., engineer
91 Ross, Alexander
93 Johnston, Robert S., cashier
95 Elder, Wm. A. B., accountant
97 Pellow, Andrew P., printer
99 Lawson, Peter
101 Phillips, David, insur. agent
103 Lindsay, Mrs R. M.
105 Ewing, Mrs Alexander
107 Smith, Mrs Jeannie D.
109 Martin, John
111 Simpson, Frank W., spirit mer.
113 Kidd, Edward G., joiner
115 Fairhill—
William G. Weir, secretary
117 Kidd, Miss Elizabeth I.
119 M'Master, Daniel, manufactr.
121 Taylor, J. Ross, merchant
123 Fraser, Misses
127 Soutar, James B., flax merchant
129 Clark, William, butcher
131 Bruce, James C.
133 Gibb, David, dairyman
Old Craigie road here
Kingsway East here
Angus County Police Station
Kingsway here
42 Stalker, Mrs John M.
40 Spence, J. W.
38 Scott, Andrew
36 Low, Misses
... Craig, Mrs D. A.
34 Butter, Alfred G., florist
32 Moncur, William W., clerk
Clepington road here
Stobsmuir road here

30 Norrie, Thomas, chauffeur
CRAIGIEBANK TERRACE
28 Coxon, Anderson C., meat salesman
26 Templeton, Hugh T., registrar
24 Coxon, R. E., gut merchant
22 Phillips, Andrew T., manager
20 Slimman, Geo. D., lathsplitter
18 Lamb, Mrs Alexander C.
16 Bruce, James, dental surgeon
14 Robertson, Alexander
Madeira street here
CRAIGIEBANK PLACE
12 Milne, J. S., engineer surveyor
10 Brown, Alexander, traveller
... Grant, Herbert S., grocer
8 Miller, Mrs David
6 Rattray, James
... Marnie, Adam, telegraphist
4 Duncan, Miss
2 Wallace, William, baker
... Wallace, Edmund, baker

PLAYFAIR DRIVE.

PLAYFAIR TERRACE.
1 Saunders, Robert
3 Macdonald, Miss, nurse
4 Shand, James
5 Hardie, John, traveller
6 Bisset, John, fruiterer
7 Malcolm, Very Rev. John Canon
8 Young, James, assurance supt.

PLAYFAIR TERRACE.

KINGSWAY.
1 Gyle, Mrs Mary A.
3 Lennie, Andrew M., rangebldr.
4 Fife, John, traveller
5 Marsh, Clifford, motordriver
6 Craig, William A., dairykeeper
8 Kermath, David S., traveller
9 Cross, John M., insurance secy.
10 Key, James, traveller
11 Hunter, James, plumber
12 Farquharson, Mrs A.
13 Petrie, David, fruit grower
15 Peat, James, traveller

PLEASANCE—Lower.

LOCHEE ROAD.
Balgay Works; William Nairn, Ltd., jutespinners
25 Brown, Mrs Isabella, grocer
Brewery lane here
Grove Mills; A. P. Mathewson & Co., Ltd., manufacturers
41 Kennedy, Mrs T., & Co., scrap merchants

POLEPARK ROAD.

LOCHEE ROAD.

1 Schearetta, Joseph, fishrestrant.
13 Fusco, John, confectioner
13½ Wallace, James M., baker
15 Middleton, Robert, newsagent
17 Allan, Joseph, fishmonger
17½ Davidson, John, fruiterer
19 Fusco, John, confectioner
23 Davidson, William, plumber
Ramsay street here
25 Peters, Thos. M., jun., hairdrsr.
29 Dixon, Mrs, fruiterer
Polepark Works
Fyffe street here
66 M'Leod, Miss Helen, draper
58 M'Dermott, Michael, grocer
54 Annan, James, millworker
50 Lorimer, C. D., baker
Pole street here
46 Butchart, Alex., grocer
42 Reid, Wm., & Son, butchers
40 Starke, Mrs, confectioner
38 Duncan, W.
36 Davidson, Alex., ironmonger
34 Alexander, Gertrude, draper
32 Black, John, confectioner
30 M'Cabe, Peter, baker
28 Keddie, David
26 Stewart, D. & R., butchers
22 Kennedy, John, spiritdealer
20 Johnston's Stores, Ltd., grocers
18 Gray, James, hairdresser
16 Small, Albert, fruiterer
14 Simpson, William, butcher
12 Cairnie, Robert, confectioner
8 Leslie, Miss Mary, stationer
6 Stark, Miss Mary
... Manzie, Andrew, bootmaker
... M'Govern, William, barman
4 Troup, David J., chemist
2 Samson, James C., wine merchant

POWRIE PLACE.

ANN STREET.

1 Rosen, Isaac, pawnbroker
23 Leddie, Francis, postman
30 Scott, George S.
26 Quinn, Mary, grocer
24 Barrett, Patrick, church-officer
... Hughes, John, caretaker
22 St Mary's R.C. School
... Lavelle, Very Rev. M. Canon
... Malloy, Rev. J.
... Dempsey, Rev. E.
... Kelly, Rev. Thomas

PRINCES STREET.

KING STREET.

11 Brown, R. G. W., & Co., Ltd., musical instrument suppliers
15 Donaldson, Wm., hairdresser
17 Watt, David
... Belli, Primo, fish restaurateur
19 Ritchie, David, stationer
21 Kinnear, David, tailor
23 Harding, John, riveter
.. Johnston, Andrew, insur. agent
25 Egg Market Co., Ltd., eggmers.
27 Waddell, Mrs J., confectioner
29 Moncur, C., bootmaker
33 M'Pherson, John, watchmaker
35 Westfi'ld Steam Laundry, Ltd.
37 Crawford, Thomas, wine mer.
43 Guthrie, Robert, chimneysweep
45 Sidey, Mrs Helen
47 Dunn, Robert, confectioner
.. Henderson, Mrs
... Grant, Mrs
51 Stewart, George, butcher
53 Donald, Miss Amelia, stationer
55 Brown, Mrs Elizabeth, fruiterer
... Brown, George, butcher
59 Utterson, William, baker
65 Donald, Miss A., stationer
67 Leonard & Knox, bakers
69 Murdoch, Alex., funeral directr.
Middle street here
73 Maternity and Child Welfare Centre
75 Dora, Giulio, restaurateur
77 Winton, D. & E., grain mers.
81 Jago, Edwin B., baker
87 Halkett, Mrs Alice, fruiterer
89 Stewart, James, machineman
... M'Laren, Mrs Alex., fruiterer
93 Bain, Jas., dairy produce dealer
95 M'Govern, Mrs, broker
99 Keddie, John D., baker
107 Menzies & Sons, Ltd., drapers
119 Murdoch, J. H., undertaker
123 Sim, Miss Euphemia
125 Bell, Miss Jessie, tobacconist
129 Leighton, A. E., wine mercht.
133 Nicolson, John
135 Findlay, Robert, grocer
139 Simpson, Mrs
141 Simpson, Martin, baker
Wallace street here
143 Healy, James, bootmaker
145 Johnstone, Mrs
149 Cooper, Peter, grocer
153 Sword, Robert M., painter
155 Campbell, John, hairdresser
157 Princes St. Congl. Ch. and Halls

161 Kirkland, Dr Alexander A.
163 Rorie, Dr George Arthur
165 Cathro, William M., dentist
167 Adams, Miss Mary, draper
169 Gardiner, Miss J. Y., Sub-P.O.
171 Findlay, Margaret, milliner
Graham place here
173 Falconer, W. R., wine merchant
177 Lennox, Wm., confectioner
179 Kidd, A. G., & Son, Ltd., bakers
181 Strachan, T., & Sons, hatters
183 Reid & Sons, butchers
185 M'Lean, George, parcel clerk
... Brannan, Michael, waiter
... Fleming, Thomas
... Low, James
... M'Intosh, Chas., machineman
... Denham, Miss A., confectioner
187 Express Dry Cleaning and Valeting Service
189 Kidd, Andrew G., Ltd., caterers
191 Stout's Fish and Egg Mart
193 Ballantine, Mrs A. M., draper
195 Stevenson Brothers (Dundee), Ltd., dyers
197 Beatson, Thomas, shoemaker
... Anderson, Mrs David, midwife
... Mollison, James, postman
... Norrie, Mrs John
199 Martin, Wm. T., ironmonger
201 Williamson, Joseph, chemist
Arbroath road here
146 Dundee Savings Bank (branch)
144 Eastern Police Office—
John Raith, constable
Mrs Bertha Wann, turnkey
142 Johnston's Stores, Ltd., grocers
140 Maypole Dairy Co., Ltd.
138 Murray, Mrs James, butcher
136 M'Pherson, Mrs Ann
134 Barclay, And. V., & Son, bakers
132 Kydd Bros., grocers
130 Mann, Frank, fruiterer
128 Dargie, Miss Amy, draper
126 Robertson, J., & Son, plumbers
... Lochrie, Mrs C.
... Lawrence, Mrs Agnes
... Kelly, Miss M., stationer
... Edward, Miss Jessie
124 Soutar, Alexander, newsagent
122 Fyffe, Miss L., restaurateur
120 Stout, Thos., Ltd., fish merchts.
116 Johnman, Mrs Jessie, confectioner
114 Black, James, draper
Ferguson street here
112A Gray, John, butcher
112 Albion Cash Stores, grocers
110 Beveridge, Harry, electrician
... Herd, George, general dealer
108A Crighton, Miss M., stationer
108 Kidd, Andrew G., Ltd., bakers
108B Robertson, J. W., fish merchant
104 Rossi, T., confectioner
102 Eastern Co-op. Soc., Ld., grcrs.
100 Ferguson, A. J., butcher
98 Peebles, Mrs E.
... Armstrong, James, riveter
... Nicol, P. & J., coal merchants
96 Monigatti, John, fish restaurant
94 Linton, Helen R., fruiterer
92 Johnston's Stores, grocers
90 Gibson, David, fish merchant
88 Butchart, Miss J.
... Latto, Mrs Margaret
... Brechin, Robert, foreman
86 Wighton, James, jun., general draper
82 Pearson, James, egg merchant
80 Lindsay, Miss A., stationer
78 Reid, John, riveter
... Wilkie, Nicoll, carter
... Stewart, Hugh, tailor
... Duffy, Joseph, plumber
76 Mudie, George A., butcher
74 Nicholson, Andrew M., & Son, jewellers
72 Gibson, John, nightwatchman
... Findlay, Robert, grocer
... Ford, James, hairdresser
70 Buttercup Dairy Co., Ltd.
68 Milne & Son, saddlers
66 Dick, Peter F., stationer
62 Williamson, A., angle-ironsmith
60 Archibald, Norman, wine mer.
56 Patterson, W., & Son, bootmkrs.
54 Brown, Mrs
52 Massey, A., & Sons, Ltd., grocs.
50 Millar, Miss Margaret, confectr.
46 Greig, David, hairdresser
44 Souter, William, fruiterer
42 Jack, William, butcher
40 Conlon, Mrs J.
... Cassidy, Patrick
38 Smith, George, chemist
36 Souter, William, licensed grocer
34 British & Argentine Meat Co.
30 Wallace, D. W., baker
28 Fraser, Sadie M., grocer
26 Grant, Herbert S., grocer
24 Stewart, Mrs W. W., confectr.
22 White, Misses M. & M., milliners
Crescent lane here
18 Birrell, James, painter
14 Tasker, Jas. R. R., wine mercht.

Princes street—continued

12 Snyder, Leonard, pork butcher
8 Meredith, Charles, & Sons, cabinetmakers
Crescent street here
2 Upper Dens Mills; Baxter Bros. & Co., Ltd., manufacturers

PROSPECT PLACE.

CONSTITUTION ROAD.

4 M'Pherson, David R., dentist
6 Hellel, Joseph, student
10 Torbet, Henry E., insurance inspector

PROVOST ROAD.

MAINS ROAD.

Sandeman street here
21 Fraser, Mrs J., grocer
25 Fraser, J., newsagent
27 Gunn, James, boxmaker
... Gold, William, joiner
... MacDougall, Alex., electrician
... Farquharson, Alex., plumber
... Thornton, James, blacksmith
... Nairn, David, joiner
29 Marshall, James, joiner
... Murray, John, gasfitter
... Hutchison, Stewart, overseer
... Fyffe, Helen, hardware mercht.
... Boyd, Miss C., nurse
31 Fender, David, ironturner
... Henderson, John C., fitter
... Reid, John, engineer
... Hunter, Robert, constable
... Livie, James G., diver
33 Campbell, John, clerk
... Robertson, Isabella
... Miller, Alexander, draper
... Miller, John, mechanic
... Ogilvie, Mrs David
... Smith, Mina, milliner
... Martin, Mrs M.
35 Smith, John B., railwayman
... Johnston, John C., milloverseer
... Dunbar, Margaret, ladies' nurse
... Grant, James H. S.
... Small, David, engineer
... Drever, Thomas S. M., rotary machinist
... Dougal, Alexander, confectioner
37 Breathwood, A. W., joiner
... Florence, Miss
... Ferguson, Robert, fruiterer
... Lamond, John, electrician
39 Frunton, William, clerk
... M'Culloch, John, caretaker
... Mackenzie, Mrs
39 Bowie, William, sculptor
... Valentine, David, tenter
... MacMurchie, J. H., collector
... Scott, Mrs James
West Fleming gardens here
53 Forbes, William R., fireman
... Reilly, Daniel, clerk
55 M'Hugh, Thomas, jute preparer
... Barrie, David, jute preparer
57 Norrie, David, joiner
... Imrie, David D., mechanic
... M'Guine, G., process engraver
59 Henderson, Mrs George
... Beadie, Miss B.
... Dakers, James, joiner
... Cruden, George, insur. agent
... Johnston, Mrs E.
61 Adamson, David, railway clerk
... Middleton, William, ironturner
... Maver, Peter, mechanic
... Lawrence, John D.
65 Nicoll, Wm. S., & Son, grocers
62 White, Mrs Sophia, spirit mcht.
60 Balfour, William, mechanic
... Dorward, Wm., coal merchant
58 Greig, Mrs
... Robertson, Mrs Margaret
... M'Laren, John B
... Small, David W., joiner
... Burns, William, overseer
... Byers, Miss Jane
56 Hynd, Robert, postman
... Birse, Miss, draper
... Fox, William, overseer
... Lucas, Thos., manual instructor
54 Dobbie, Mrs Mary
... Munro, Mrs David
... Anderson, Ernest C., clerk
... M'Connon, Alex. H., collector
52 Carey, Miss Christina
... Robertson, Robert, grocer
... Sandilands, Alex., blacksmith
50 Wallace, James, clerk
... Kennedy, Mrs Jas., music tchr.
... Brymer, David, ironturner
48 Phillips, William, blockcutter
... Hutchison, Geo. L., traveller
... Shearer, Robt. B., woodturner
46 Rodger, Alexander, millwright
... Haggart, Alexander, fireman
... Anderson, Alexander, plumber
... Rollo, James, foreman mechanic
44 Flynn, Mrs William
... M'Intyre, Mrs Annie
... Langlands, David R., joiner
42 Couper, Robert T., organist
... Smith, Mrs Isabella
... Henderson, C. M., blacksmith

42 Blyth, Cecil, joiner
40 Moore, Frank, electrician
... Mearns, David, warehouseman
... Alcorn, William, baker
Marryat street here

QUEEN STREET.
COWGATE.

6 Ogilvie, James, shop porter
... Robb, David
8 Dunn, Peter, carter
12 Bruce, John L., joiner
16 Grant, John, jun., dyeworker
18 Grant, John, labourer

QUEEN STREET.
BROUGHTY FERRY.

9 Davidson, William C., baker
11 Nicoll, William, baker
... Napier, Joseph, wine merchant
55 M'Neill & Co., motor engineers
Church street here
85 Smart, Rev Alexander
89 Shepherd, Mrs E. A.
133 The Lodge—Dundee Infant Hosptl.; Miss Edward, matron
Fort street here
Queen Street Church
231 Murdoch, John, gardener
Free Library
285 Stewart, Emily, modiste
Gray street here
305 Loftus Tea Rooms; David Wallace, proprietor
319 Newtonlea—
A. J. Lindsay, shipping agent
321 Bruce, Joseph, organising secy.
329 Clarke, David, solicitor
331 Boyle, Miss
335 M'Lauchlan, Mrs John Ure
... Lindsay, Jas., whsle. ironm'ger
337 Suvabank—Mrs Helen Duncan
343 Kidd, Bruce, bank clerk
Hermitage road here
353 Mitchell, George, traveller
361 Inglewood—Peter Grant, clerk
365 Kidd, David R.
OAKLEY PLACE
1 Harper, Alex., representative
3 Dunnet, David, chemist
5 Smith, Harry, engineer
7 Donald, George
10 Little, James D.
8 Haughton, Samuel, manager
6 Deemount—
Mrs William Paterson
4 Mitchell, Arthur, grocer
2 Lomondbank—
Jas. N. Forrest, insur. secy.
395 Watson, James
397 Kirk, Mrs John
... Kirk, W., chiropodist
403 Stephen, Mrs James
Whinnybrae here
East Church
344 Whitton, Mrs
342 Briarwood—
James Oswald, insur. inspector
John Paul, secretary
338 Cadenhead, Charles, gardener
326 Gall, James, pilot
320 Simpson, Mrs Isabella
318 Coutts, John T. A., ironmonger
... Allan, James M., motor agent
... Lorimer, John, shipmaster
... Gall, Alexander, traveller
316 Smith, Wm. T. T., school janitor
314 Findlay, John, motordriver
312 Campbell, Donald, clerk
... Low, Jas., assist. water insptr.
... Robertson, James B., clerk
... Boyd, John, gardener
306 Unionist Club Rooms
... Neill, James A., steward
... Wilkie, William G., gardener
... Anderson, William F., mate
... Ogilvie, Alexander, chauffeur
... Goodfellow, Stewart, baker
304 Mason, James, shoemaker
Gray street here
260 Williamson, Robt., motordriver
... Gibson, James, signalman
250 Beat & Ferrier, motorhirers
232 Hoare, Alfred, bricklayer
230 Hackney, Alexander
... Findlay, Robert, upholsterer
226 Thomson, David, builders
224 Sime, Miss Jane M.
222 Dalziel, James, confectioner
220 Angus Garage Co., Ltd., motor engineers
Fort street here
Broughty Ferry Post Office
172 Macarthur, David, postmaster
164 S. Mary's Episcopal Church
90 Stewart, Robert, & Sons, horticultural builders
Church street here
28 Lawson & Stewart, Ltd., automobile engineers

QUEEN STREET—West.
BROUGHTY FERRY.

3 Ruickbie, George, gardener
St Luke's Church

Queen street, West, B.F.—continued

7 Homepark—Mrs Jas. M'Ainsh
9 Falcon lodge—
Dr Horace C. Colman
Claypots road here
16 Fleming, Mrs Alexander D.
14 Baird, Edward C.
12 Reid, Mrs Margaret
10 Langlands, Misses
... Fehrenbach, Mrs J.
8 Stalker, R. R., manager
6 Graham, Donald, grocer
4 Craig, Miss Myra F.

RAGLAN STREET.
ALBERT STREET.

1 M'Donald, David, harbour port'r
... Milne, David, assist. manager
... Geekie, Donald, mechanic
... Allen, James, traveller
... Reid, Andrew
3 Taylor, Wm. S., Ltd., waste mer.
5 Craigie Works Welfare Club
34 Gellatly, David
32 Watson, Miss Elizabeth
... Law, David, joiner
... Robb, Alexander
30 Dow, Robert, painter
28 Swan, John
... Milne, George, storekeeper
26 Anderson, George, motordriver
22 Mitchell, Allan, retd. postman
... Thomson, William M., fitter
... Anderson, Geo., harbour porter
... Scott, James G., gasworker
... Carrie, David, gateman
20 Hill & Herald, shopfitters
... Potts, G., & Sons, plasterers
18 Mackay, John, bus conductor
16 Abbot, Thomas
12 Stewart, Thos. A., gas stoker
... Mitchell, John, mechanic
... Brand, Mrs Agnes
... Edwards, Mrs David
... Nicoll, Mrs Sarah
... Guthrie, Peter, gasworker
10 Shepherd, John
8 Smart, George, blacksmith
6 White, Robert, engineer
4 Reid, Duncan, mechanic
2 Grant Brothers, bootmakers

RAMSAY STREET.
BROUGHTY FERRY.

1 Boyle, John C., watchmaker
3 Reid, Alexander, chauffeur
5 Kinninmonth, P., motor engr.
7 Philp, David
9 Alexander, Mrs
... Feathers, Mrs E. R.
11 Ewen, Lewis M, wine merchant
13 Young, Mrs Isabella
15 M'Leod, Alex. H., painter
17 Hepburn, Andrew, furrier
23 Brown, Mrs Irvine, outfitter
36 Bonar, Miss Gordon
34 Anderson, Mrs Francis M.
32 Johnstone, Robt. F., insur. mgr.
30 Hay, John M., lecturer
28 Bell, Mrs
26 Macdonald, David
24 Low, J. Balfour, insurance inspr.
22 M'Kay, Mrs R.
... M'Kay, Agnes, draper
20 Aroslea—
John W. M'Intosh, clerk
18 Anderson, Henry, agent
16 Stewart, Jas. H., lino. operator
14 Sime, William, secretary
12 Crowley, Mrs William
10 Will, Miss B. B.
8 Warrender, Jas., com. traveller
6 Ford, William, marine engineer
4 Fairweather, William
2 Suttie, Alexander

RANKINE STREET.
LOCHEE ROAD.

23 Clark, Mrs James M.
25 Douglas, Misses A. and K.
27 Hamilton, G. Archibald
29 Stewart, Mrs Alfred
31 Landsman, Thomas, clerk
33 Noble, Miss Helen
35 Ramsay, Wm. C., pharmacist
37 Hutton, James W., clerk
39 Currie, Theodore A., brewer
41 Forrester, David, preserve manufacturer
43 Andrews, Rev. James S.
45 Aimer, George, shop outfitter
47 Allan, Miss
49 Ogilvie, Misses
Law steps here
40 Moore, Peter, blacksmith
38 Johnston, Alex., joiner
34 Fyffe, James, joiner
32 Anderson, Dr D. S.
... Fairney, James, fruiterer
30 Ovenstone, Mrs Barbara
24 Dick, Albert W., manufactr.
22 Sime, William, pharmacist
20 Fernbank—
Charles J. Lang, merchant

Law steps here
16 Swan, Mrs W. S., spirit merch.
12 Chisholm, Duncan, merchant
10 Hall, Miss Helen
6 Caldwell, Robert
4 Wright, William S., missioner
2 Petrie, William, secretary

RATTRAY STREET.

WARD ROAD.

1 M'Corquodale, J., printer
10 Rattray Street Baptist Church
6 Hunter, Doig, & Palmer, mill-furnishers

REFORM STREET.

1 Samuel, H., Ltd., jewellers
5 Maclean, Miss M., tchr. of music
... Ross, William T., dentist
9 Miller, Arthur A., & Son, Ltd., furriers
11 Tosh, Alex., & Son, accountants
... Anderson, James
13 Meldrum, D. M., & Co., india-rubber merchants
17 Caird, A., & Sons, Ltd., tailors
21 Nicoll, Thomas
... Martin, William A., & Scott, houseagents
... Mitchell, W. A., & Son, house-factors
... City of Glasgow Friendly Socy.; Frederick Smith, manager
... Barry, John Armstrong, solicitor
... Blackwood, Alexander, jeweller
27 D'dee Pasteurised Milk Co., Ld.
29 Morrison & Robertson, Ltd., dressmakers
31 Soutar, John MacArthur, solicr.
... Cameron, A. S., & Son, house-factors
... Clarke & Fettes, solicitors
... Neish, A., & Sons, houseagents
... Smith, Norman M., income tax consultant
... Matthew, D. W., & Co., income tax specialists
... Rennie, Mrs Isabella
... Reid, Miss Evelyn, music tchr.
... Sturrock, Miss Kathleen, elocution teacher
... Christie, Mamie, sculptor
... Steven, James, caretaker
... Hoey, Lauchlan
33 Allan, Jas., & Son, Ltd., boot-makers
35 Lundie, R. H., stationer
37 Nicol, William M., tailor
39 Sixty Minute Cleaners
... Johnston & Adams, chemists
41 Duncan, David, & Son, solicitors
... Dundee Exhibitions, Ltd.
... Gellatly, James R. chartered accountant
... Pure Foods (Dundee), Ltd.
... Murray, Mrs Marion W., teacher of music
... Christie, Dav. A., tchr. of music
43 Cooper, George, Dundee, Ltd., furriers
47 Allan, Mrs David M., wine mer.
49 Cummings Brothers, chemists
51 Dundee Liberal Association; James Braid, caretaker
53 Scott, J. M., hosier
55 Robertson, A. G. P., ladies' outfitter
57 General buildings
General Accident Assurance Corporation, Ltd.; Alexander S. Mitchell, secretary
61 Melville, Graham, & Stewart, solicitors
... East of Scotland Agricultural Co-operative Society, Ltd.
... Ross, John, solicitor
... Rankin, Robert
... Larbarthe, Mdme., dressmaker
... Milne, Isabella
... Thomson, Miss M., tobacconist
... Elder, Mrs Christina
... Gracie, Wm. Davidson, chartered accountant
... Jones, Herbert F., chemist
... Oliver, Miss Edith
63 Jaeger Retail Branch
65 Lowdon, John W., electrician
71 National Bank of Scotland Ltd.; J. Gilbert Fleming, agent
64 Meadow house
.. Alliance Trust Co., Ltd.; Second Alliance Trust Co., Ltd.; W. D. Macdougall, mngr.; John P. Bruce, secy.
... Duff, Thomas, & Co., Ltd., merchants
... Titaghur Jute Factory Co., Ld.; Samnuggur Jute Factory Co., Ltd.; Victoria Jute Co., Ltd.; R. B. Laird, secretary
... Robertson, James, merchant
... Wighton, Alex., merchant
... Band, R. N., merchant
... Alliance Assurance Co., Ltd.; John Russell, local manager

Reform street—continued

64 Thomson, R. C., & Murdoch, accountants
... Stiven, Jas., Ld., bobbin mftrs.
... Young, David, caretaker
58 Kidd, Andrew G., Ltd., bakers
56 Ingram, J. R., restaurateur
52 Lennie & Thomson, opticians
48 Callander's, hair specialist
46 Stevenson & Johnston, solicitors
... Justice of Peace Clerk's Office
... Consul for Greece—
Peter R. Johnston, solicitor
... Hamilton, Robert, measurer
... Law, Miss E. L., dressmaker
... Hunter, William L., assurance agent
... Fleming, Miss E. H.
44 Yorkshire Insurance Co., Ltd.; D. Grant Rea, branch mangr.
42 M'Kenzie, J. C., tailor
38 Whytock & Sons, goldsmiths
Bank street here
34 Bank of Scotland; John Nicoll, agent
... Trainer, Andw., bank messenger
... Reid, Johnston, & Co., solicitors
32 Ramsay, James, goldsmith
30 Watt & Sons, photographers
26 Kidd, Andrew G., Ltd., bakers
22 Methven Simpson Limited, musicsellers
20 Dickson & M'Intyre, chartered accountants
... Guttridge, S. P., music teacher
... Brough, Mrs W. S., caretaker
18 Birrell, Ltd., confectioners
16 Jacksons, Ltd., hat manufactrs.
14 Allan, Edgar, gown specialist
12 Stewart, J., Ltd., hairdressers
10 Graham Advertising Service
... Prophet, D. & W., photographrs.
... Life Association of Scotland; J. M. Cross, secretary
... Lorimer, A. A., chart. surveyor
... Scott & Graham, Ltd., auctionrs.
6 Manfield & Sons, boot manufac.
2 Strathtay house—Boots, The Chemists

REID STREET.

DERBY STREET.

1 M'Manus, Annie, grocer
17 Cochrane, Edward, stationer
21 Wallace, Wm. J., newsagent
Bruce street here
34 Auchterlonie, William, grocer
32 Taylor, Wm., process engraver
28 Louden, J. M.
26 Davidson, Mrs Jeannie
... Davidson, W. J. Grant, organist
24 M'Kechnie, Charles, salesman
22 Mudie, John, grocer
20 Blyth, Andrew, baker
18 MacGuire, John T., tram condr.
16 Foster, Charles, grocer
14 M'Cabe, Mrs Mary
12 Bottoms, Clarence, ironturner
2 Clark, Andrew, auctioneer

RERES ROAD.

BROUGHTY FERRY.

Bughties road here
13 Low, Charles, gardener
19 Duncan, John, market gardener
21 Welsh, Miss Annie
23 Airlie lodge—
J. L. Carmichael
James Christie, gardener
14 Reresmount—
George C. Scott
Lanyon L. Scott, merchant
George C. Scott, jun., merchant
8 Foxmount—
William Parker, engineer
2 M'Grady, C. A., solicitor

RICHMOND TERRACE.

MAGDALEN GREEN.

1 Fyffe, Thomas L., brassfinisher
2 Holmes, Misses A. and J. D.
3 Bruce, Miss
4 Taylor, Ormond J., manufacturer
5 Watson, John, lecturer
6 Adams, Mrs George R.
... Adams, Ralph R., glover
Minto place here
7 Cowe, Chas. M., music teacher
8 Bisset, Chris. J., sheriff-clerk
.. Bisset, Miss Christian J., solicitor
9 Wilson, Misses
10 Scrimgeour, D., wh'lsale grocer
11 Simpson, George
Fort street here

ROBERTSON STREET.

ARBROATH ROAD.

5 Collins, Robert D., seaman
... Mulford, Mark, seaman
... Bell, David
... Walker, Mrs M., dairykeeper
... Garthwaite, William, labourer
... Sinclair, Daniel
7 Duffy, Marcus

9 Mudie, George K., labourer
11 Smith, David, mechanic
... Saunders, Robert, shipsteward
... Black, Andrew, labourer
... Edwards, Mrs Jean, draper
... Ogilvie, Fettes, labourer
... Foreman, David, joiner
... Burns, Hector, factoryworker
13 Cosgrove, Jas., wood machinist
15 Rennie, Alex., hammerman
17 Currie, Albert, cartwright
19 Doig, Thomas, labourer
21 Knight, Robert, shoemaker
23 Davidson, Mrs Catherine
25 Robertson, Jas., hide inspector
... Malcolm, Charles, machineman Craigie Works; Caird (Dundee), Ltd., jute spinning

ROBSON STREET.
ARBROATH ROAD.

1 Glendevon—
James B. Tyrie, motor engineer
3 Craiglynn—
James Smith Wallace, butcher
5 Cathro, Miss I.
7 Myreslaw—
John C. Shannon, solicitor
9 Amulree—Mrs E. Borrie
11 Hodge, Charles K., jeweller
... Hodge, Alfred W., optician
... Wright, Miss Edith
13 Garvock—
John K. Lawson, bank teller
15 Welsh, Mrs Jane
17 Rollo, Misses

ROCKFIELD CRESCENT.
ROCKFIELD STREET.

7 St Catherine's—
Robert M. Fergusson, solicitor
9 Hynd, George
11 Redgarth—William A. Millar, provision merchant
Neil Macdonald
13 Duncraggan—
B. L. Nairn, shipping agent
15 Viewmount—Miss Munro
17 Riverside—
J. F. Robertson, manufacturer

ROCKFIELD STREET.
PERTH ROAD.

3 Spalding, Alex. L., house propr.
5 Tarbat, George
7 Duncan, J. M., accountant
Shaftesbury road here
25 Dargarvel—
J. B. Taylor, manufacturer
27 Grant, Dr George M.
20 Ardchoile—
Edward M'Gregor, confectr.

ROCKWELL PLACE.
LORIMER STREET.

1 Ramsay, George, car conductor Rockwell Works; The Boase Spinning Co. (1920), Ltd.

ROSE STREET.
ARTHUR STREET.

5 Fyffe, Mrs David, confectioner
23 Mitchell, Mrs Annie
... Annand, James, moulder
27 Frew, Mrs Jane, wine merchant
29 Miller, David, painter
31 Juett, Albert, warehouseman
... Craig, Alexander, ironturner
... Walker, Owen, milloverseer
... Beattie, John, sen.
... Ireland, Thomas, fireman
... Cairney, William, machineman
18 Rosebank Boarding House for Working Girls; Miss Young, matron
16 Lilburn, John A., shoemaker
12 Sim, William, saddler
... Patrick, Douglas K., merchant
... Thirde, Frederick, clerk
... Armstrong, Mrs I., confectioner
... Hoy, Peter M., tram conductor
... Ross, David, plumber
... Milne, Smith
... Donaldson, Mrs
... Ross, Miss Elizabeth
2 Benedetti, Giulio, restaurateur

ROSEANGLE.
PERTH ROAD.

(*See also* MAGDALEN YARD ROAD.)
13 Keddie, W. B., merchant
... Watt, Joseph D., gardener
15 Stratton, Mrs William
... Findlay, James, architect
15A Wordie & Co., Ltd., contractors
17 Simmath Press, Ltd., printers
17A Kinnear, Mrs William
... Kinnear, George A., solicitor
... Kinnear, Leslie G., artist
Greenfield place here
19 Forbes, J., Sons, & Co., springsmiths
21 Dundee Aerated Water Mfg. Co.; Geo. G. Ewing, manager

Roseangle—continued

23 Girl Guides' Headquarters (City of Dundee)
... Ness, William, caretaker
25 Walker, Stewart, manager
... M'Gibbon, James D.
... Scottish Motor Traction Co., Ld.
27 Maxwell, Mrs I. M., naturopath
29 Toner, Right Rev. Dr John
31 Adams, Mary, draper
... Gray, John, butcher
Westfield place here
33 Fyffe, Mrs T., dress agency
... Fyffe, George B., taxihirer
39 Carmichael, Jas., leather mer.
Seafield road here
41 Caird Nurses' Home; Miss Weir, superintendent
60 Melville, James, litho. artist
... Lundie, R. H., stationer
... Stewart, Thomas W., manager
... Gibson, Alexander, butcher
... Taylor, James, enginedriver
... Steele, James R., traveller
58 Dundas, David, grocer
56 Simpson, Miss Isabella, clerkess
... Pullar, Misses
... Gillespie, Archd., rly. inspector
... Foster, Lees
... Wilson, John, merchant
... Marshall, Mrs C. E., fruiterer
... Dundas, Mrs Jean
54 Allan, Miss M., teacher
... Henderson, A. H. S.
... Milne, Isobel
... Winton, George G., clerk
... Murray, Peter, waiter
... Miller, Miss Florrie
52 Steedman, David, janitor
... Whyte, F. C., manufacturers' agent
... Kearns, James A., insur. agent
... Kennedy Albert A., engineer
... Stevenson, William, caretaker
... Kennedy, Geo. A., ironmoulder
... Cooney, Hugh C., insur. agent
50 M'Farlane, Mrs Hannah
... Black, Mrs Henry
... Mitchell, Mrs Charlotte
... Dryden, Miss Mary
... Gunn, Miss Mary
... Morrison, James F., grocer
48 Foggie, James K., art dealer
46 Hodge, John, foreman
44 Jackson, W. Smyth
... Milne, James, railwayman
42 Dunbar, Mrs John
... Sime, Peter, dental assistant
42 Cochrane, John, superintendt.
40 Roseangle Private Hotel; Misses Hill and Thorburn, proprs.
38 Methven, Mrs John
36 Hay, Mrs David
30 Dundee Ex-Service Men's Welfare Club, Ltd.; J. A. King, secy.; Edward Britcliffe, steward
28 Lawson, William, ropemaker
26 St Vincent's Children's Refuge; Sisters of Charity
22 Douglass, J. R., civil engineer
20A Smith, Robert A., manager
20 Melville, W. D., merchant
16 Winton, Thos., Ltd., wood mers.
8 Smith, Dr Martin
6 Miller, Miss Ellen Munro
4 Soutar, George, reader
2 Wood, Dr Alexander F.

ROSEBANK ROAD.

ROSEBANK STREET.

1 Cook, Thos., boot repairer
7 Fraser, Peter
... Shearer, Peter, heating enginr.
... Shearer, Miss Mary, confectr.
9 M'Callin, George, draper
15 Rosebank Works; Alexander S. Smart, manufacturer
Don's road here
19 Don's Road Factory; J. H. F. Henderson, Ltd., manuftrs.
Rose lane here
40 Japp, William, retd. policeman
Rose street here
26 Duncan, Alexander F., grocer
22 Fitchet, James, milk salesman
20A Shearer, Joseph, enginefitter
18A Slaven, Miss Alice
18 Jack, Mrs
... Gorman, Mrs Catherine
... Barrett, Michael, boot repairer
... Rattray, Samuel, warehousem'n
... Strachan, Andrew, brassfinisher
... Rattray, David, warehouseman
... M'Donald, Miss Jessie
16 Goodwin, Mrs, grocer
14 Ogilvie, Mrs John
10 Hall, Mrs Jane
8 Ritchie, James, grocer

ROSEBANK STREET.

HILLTOWN.

1 Daly, Mrs Joan, pawnbroker
21 Ferguson, Robt. W., blacksmith
29 Clark, James, calenderer
31 Nicholson, Joseph, painter

33 Finlay & Lowson, engineers
33A Hill, Alexander, upholsterer
... M'Rostie, Peter, joiner
... Fernie & Milne, joiners
33B Rattray, Robert, coal merchant
35 Sword, James, hawker
35A Hutton, Geo. M., confectioner
37 Norrie, George, ironmonger
41 Dundee Education Authority (soup kitchen)
... Cabrelli, David, restaurateur
55 Scott, Mrs Eliza, confectioner
57 M'Kee, David, draper
... Martin, Mrs G.
... Martin, Daniel, grocer
... Martin, Amy, confectioner
Constitution street here
65 Chalmers, Alex., coal mercht.
77 Smith, R. B., spirit merchant
79 Stevenson Bros. (Dundee), Ltd., laundry proprietors
101 Kidd, Alexander
103 Gibson, Mrs David, confectr.
Stirling street here
109 Vettraino, Marino, confectnr.
111 Bastianelli, Carmini, confectr.
... Stobie, David, dairykeeper
121 Bowman, David, builder
125 Chalmers, And., motordriver
129 M'Govern, Miss Vera, grocer
133 Adam, Mrs J., confectioner
Wallace Works; Low Bros. & Co., sack manufacturers
147 Clark, Andrew, slater
120 Henderson, John, boot repairer
114 Clark, Mrs
112 Reid, Allan, butcher
110 Gourley, Mrs Mary, grocer
108 Easson, John R.
... Duncan, Joseph
... Wilkie, David, barman
... Robinson, Thos. A., calenderer
Kinloch street here
106 Anderson, Frederick, tailor
104 Suttie, John
... Gordon, Thos., calenderworker
... Hood, William
102 Dick, Henry, butcher
100 Sharp, Miss Jeanie, dairykpr.
98 Strachan, William G., insurance agent
96 Moore, John, stationer
94 Wood, Mrs Jane, confectioner
92 Ross, John, insurance agent
90 Crooks, Charles J., butcher
88 Hay, Mrs Bessie
... Steel, Thomas
86 Kenny, Andrew R., hairdresser
Stirling street here
78 Duffy, Archibald
... Coleman, John
70 Empire Cinema
64 Jackson, Ernest P., manager
50 Mitchell, James, spirit merchant
Constitution street here
48 Fortuna, Giovanni, restauratr.
... Gow, Charles, leathercutter
... Williams, Julian, musician
44 Northern Conservative Rooms
42 Findlay, Andrew, general dlr.
36 Denny, Patrick, broker
30 Leaburn, John, merchant
28 Louden, Mrs Jane A., confectioner
Rosebank road here
22A Smeaton, James, plasterer
... Cook, Alexander, coal merchant
Tulloch crescent here
22 Rosebank Hall
... Whyte, George, caretaker
... Whyte, Mrs G., church-officer
20 M'Pherson, Stewart, confectnr.
14 Boyd, Peter, millworker
12 Gardiner, Mrs
10 Izard, Mrs
8 Thompson, John, porter
6 Coupland, Mrs Mary, jutespinr.

ROSEBERY STREET.

BAXTER STREET.

3 Meach, W., shuttlecover maker
5 Guild, Mrs Elizabeth
7 Suttie, James, moulder
... Thomson, David C., engineer
9 Robertson, Robert, manager
... Forrester, James
... Stiven, J. H., cabinetmaker
... Stiven, Mrs J. H., grocer
... Shepherd, William, mechanic
... M'Farlane, William A., fishmonger
... Thomson, Miss
... Stratton, George M., waiter
11 Martin, John S., warehouseman
... Sturrock, George, mechanic
Cleghorn street here
Pitfour street here
25 Bisset, William, cabinetmaker
27 Middleton, Geo., cabinetmaker
Pitfour street here
12 Small, Alexander, engineer
... Ingram, John K., engineer
10 Smith, William, motordriver
... Norrie, George, warehouseman

ROSEFIELD STREET.

BLACKNESS ROAD.

1 Weddell, Jas. H., spirit mercht.
5 Crerar, William J., painter
7 Bisset, George, traveller
... Low, Sinclair R., mason
... Mitchell, James, labourer
9 Malloy, James, inspector
... Quin, Joseph, provision merch.
11 M'Gregor, Peter, tenter
... Liness, James, moulder
... Stark, Mrs George
... Anderson, Alexander, fruiterer
... Duncan, Tom, driver
13 Brooks, Frank, cablejointer
... Stewart, David, butcher
15 M'Donald, D.
... Duncan, George, painter
... Moncur, Thomas, tenter
17 Mustard, George, joiner
... Adamson, William, painter
19 Paterson, Charles R., fireman
... Forbes, John, calenderworker
... Stark, Andrew, compositor
... Laing, John, yarndresser
21 Knight, Harry, gas inspector
... Cathro, Peter, calenderworker
... Allan, Miss
23 Cuthbert, Robert, compositor
... Ferguson, Wm., carpetweaver
... Law, William, warehouseman
25 Cross, Albert, compositor
... Berry, James G., busdriver
... Begg, Peter, labourer
27 Milne, Miss
... Good, Joseph, plumber
... Pratt, Allan, labourer
... Mollison, David, compositor
... Coutts, Peter, yarndresser
29 Christie, William, gasworker
... Crowe, William, riveter
... M'Connell, Andrew, foreman
31 Weir, Thomas, engineer
... Dunn, John, retired postman
... Johnstone, Wm. S., grocer
... Robertson, Mrs Jemima
33 Shand, Helen
... Clarke, John, church-officer
... Keddie, Mrs Philip
... Wanless, Wm. H., insur. insptr.
35 Rae, George A., mason
... Adam, David Todd, grocer
... Morrison, David, railwayman
37 Rae, Edwd., telegraph linesman
... Burns, William
... Middleton, Robt., enginefitter
... Cross, Mrs George
39 Duguid, Mrs
39 Wilkie, Wm. H., watchman
... Watson, Robert, painter
41 Fyffe, Miss
... Bryson, Harry, painter
... M'Donald, Alex., coal salesman
... Ross, David, dispatcher
32 Proctor, George, coal merchant
30 Coutts, Margaret, grocer
22 Brown, William, enginedriver
... Soutar, David, patternmaker
... Lindsay, David, insur. agent
... Chisholm, Mrs C. D.
... Beattie, David
20 Robertson, Miss
... Patterson, Christina
... Sweeney, Miss, teacher
18 Clarke, Mrs Andrew
... Fraser, Wm. M., enginedriver
... Caw, Chas., tramwaydriver
... Beveridge, John, goods checker
16 Hood, James, traveller
... Lowden, George, chauffeur
... Turnbull, John, joiner
... Brown, Wm., landscape gardnr.
... Blair, Alexander, cabinetmaker
14 Monce, George, salesman
... Ferguson, Jessie R., confectnr.
12 Scott, William, tailor
... Skea, Thos., insurance agent
10 Caithness, Geo., travellers' insp.
... Lowson, Charles A., moulder
... Kettles, William, engineman
8 Meikle, Mrs David
6 Templeton, William, fireman
... Anderson, George
... Blair, Miss Annie, grocer
4 Neave, David, baker
... Stirling, Wm., cabinetmaker
... Broadhurst, Sam., tubetester
2 Hogg, James, plumber
... Coleman, Patrick, jun., hairdsr.
... Coleman, Patrick, fruiterer
... Smith, David, factoryworker

ROYAL EXCHANGE COURT.

(*See* MEADOWSIDE.)

ROYAL EXCHANGE LANE.

9 Ferguson, Robert, & Son, mill-furnishers
... Martin, Allan G., & Co., merchs.
... Wood & Cairns, Ltd., electrical engineers

ROYAL EXCHANGE PLACE.

PANMURE STREET.

Royal Exchange—
John Allan and Harry M. Robertson, caretakers

Chamber of Commerce
Ralli Brothers, Ltd., Dundee Agency, jute merchants
1 Malcolm, Ogilvie, & Co., Ltd., spinners
... Dundee Stock Exch'ge Assocn.; F. Airth Grant, secretary
... Kidd, J. Mollison, & Co., mers.
... Sharp, James, & Co., merchants
... Cuthill, E. R., merchant
... Godfrey & Co., merchants
2 Hill & Renny, merchants
... Laird, Alex., & Co., stockbrokers
3 Stewart, Miss Isobel B., elocution teacher
... Ireland, H. B., & Co., merchts.
... Robertson, Jas., jun., mercht.
... Ker, H. H., merchant
... Lamb & Scott, manufacturers
4 MacDowell & Co., merchants
... Keddie, W. B., merchant
... Thoms, H. J. M., & Ritchie, stockbrokers
... Stewart, J. M'Kenzie & Co., merchants
... Robertson, Harry M., caretaker
... Brough, John, merchant
Panmure Street C.U. Church

RUSSELL STREET.

STRATHMARTINE ROAD.

1 Smart, Thomas, mason
3 Robertson Bros., cycle agents
34 Jamieson, Mrs
24 Dalgleish, John, shoemaker
14 Russell, Alfred
2 Bradley, Henry, spirit merchant
... Bradley, Peter, spirit merchant

RYEHILL LANE.

HAWKHILL.

1A Cuthbert, David, licens. grocer
9 Black, John S., watchmaker
31 Cosgrove, James, motorhirer
31A Orr, John, & Son, reg. plumbers
33 Peebles, Geo., funeral undertkr.
37 Cosgrove, Jas., coal merchant
20 Gilchrist, Alexander, joiner

ST ANDREW'S STREET.

COWGATE.

37 Hunter, P., dyer
... Willocks, George, gamekeeper
... Leaburn, Mrs
... Ivanoff, Nicholas, musician
... Stark, John, blacksmith
39 Cargill & Co., Ltd., bleachers
... Watson & Shield, Ld., bleachers
70 Findlay, Charles, spirit merch.
64 Sim, Robert, saddler
58 Sturrock, S. J., & Co., sanitarians
52 St Andrew's Works; Barron & Co., of Belfast, Ltd., sack manufs.; D. Gibson, agent
48 Ramsay, Nicoll, & Co., merchts.
... Hodgkinson, F. A., & Co., shipping agts.; Alex. Orr, agent
... Crockart, Wm., & Co., mers.
26 Maxwells (D'dee) Ld., electrns.
24 Morris, John, motor garage
22 Milne, Fred., spirit merchant
20 Mathieson, John, commis. agt.
... Tinley, John, caulker
... Rae, Alexander, riveter
... Gracie, David, engineman
... Pringle, William, tailor
... Franks, Mrs Sarah, tobacconist
... Franks, M., pastor
... Woolf Bros., turf commis. ag'nts
18 Ladd, W. Alexander, tobac'nist
16 Edwards, Mrs, fruiterer
14 Fugaccia, L. & D., restauratrs.
10 Cunningham, Bells, bookseller
8 Ritchie, Thomas, mechanic
... Shepherd, George, saddler
6 Scott, William, dairyman
4A Reid & Beat, slaters
4 Murray, Mrs S., wardrobe dlr.

ST ANN STREET.

LOCHEE.

5 Summerton, Joseph, contractr.
Atholl street here

ST MARY PLACE.

TOP OF ST MARY STREET.

1A Dudhope villa—
David W. Ferrier
Dudhope Public School; John Beaton, headmaster; Thomas Wilkie, janitor
12 Adams, Hugh, tailor
... Duncan, John, vulcanist
... Adams, Arthur, joiner
22 Blyth, Charles, hacklemaker
... Retigan, E., tailor
... Flynn, James, grocer
32 Haggart, Walter, joiner
St Mary street here
38 M'Kelvie, Mrs Marie, tobacnst.
40 Scott, Mrs Mary
... Donnelly, Mrs Jane A.
... Roxburgh, William, mason
42 Wilson, Stewart M., butcher
... Bowes, Mrs George
... Wallace, David, enginedriver

St Mary place—continued
42 Allan, William
... Brit. Women's Temp. Associatn. (S.C.U.); Miss M. Allan, secy.

ST MARY STREET.
LOCHEE ROAD.
5 M'Garrity, Charles, upholsterer
7 Burke, William, coaldealer
13 Fegan, John, scavenger
15 Dewar, Andrew S.
17 Ross, David, labourer
38 Johnston, Robert, grocer
22 Flynn, James, grocer
16 Callary, James, shoemaker
14 Ogilvie, Miss Elizabeth, grocer
12 Chalmers, Robt., general dealer
4 Iannetta, Joseph, confectioner

ST MARY TERRACE.
TOP OF ST MARY STREET.
1 Shaw, Mrs Annabella
... Jobson, David
3 M'Laren, Misses, outfitters
... Moyes, Mrs
5 Moffat, Andrew, musician
... Smith, Wilfred, merchant
... Reid, Thomas, clerk
... Young, Miss Mary, apartments
7 Macdonald, T. K., tram linesman
11 Ford, Mrs Mary

ST MARY'S LANE.
LOCHEE.
9 St Mary's R.C. School; Miss Hobin, headmistress
15 Lynch, Mrs
6 Lynch, Edward, church-officer
2A Lochee Public Washhouse

ST MARY'S ROAD.
DOWNFIELD.
1 Murray, Miss
7 Watson, Mrs Archibald
9 Dickson, Mrs W. M.
11 Williamson, Henry Charles
13 Nixon, J. A. Lalor
... Nixon, Misses
17 Boyd, George, teacher
21 Ness, Thomas D., police const.
23 Scott, Miss
25 Burns, David, engineer
16 Morrison, John, shipping agent
14 Miller, Mrs
10 Behrens, George, bank clerk
8 Dempster, William, cashier
6 Graham, Frank, jute salesman
Downfield North Church

ST MATTHEW STREET.
FERRY ROAD.
1 Smith, A., labourer
3 Masson, Wm., shore porter
... Yule, Robert, waiter
... Tait, John, seaman
... Neill, William, jute batcher
5 Smith, James, motordriver
7 Lindsay, Thomas, motordriver
9 Smith, Peter, postman
15 Imrie, Robert D., cooper
17 Morris, William, lorryman
19 Skae, Mrs S.
... Kermath, William, grocer
25 Stewart, Alex., railwayman
27 Yule, Peter, engineman
10 M'Dougall, Mrs J.
... Culross, James, riveter
... Sturrock, John, labourer
8 Smith, George, craneman
... Kennedy, Charles, plater
6 Monaghan, John, riveter
... Garnier, Mrs I., general dealer
4 Borthwick, James, shipwright
... Thomson, William, labourer
2 Hamilton, Robert

ST PETER STREET.
PERTH ROAD.
1 Campbell, John, & Sons, gardnrs.
... M'Lean, Mrs George
... Paton, James, goods guard
... Chalmers, Elizabeth
... Levy, James, spirit merchant
3 Millington, Florence, draper
5 Esposito, Frank, confectioner
7 Todd, Mrs Elizabeth
... Chalmers, Alex., coal merchant
... Boyd, George, insurance agent
... Fraser, Miss H.
9 Rodger, Wm., basketmaker
11 Mitchell, W. L., painter
13 Scott, Mrs Emma
... Fenwick, J. W., machinefitter
17 Gilchrist, Alexander, joiner
25 Martin, William
31 Davidson, Mrs John B., confectr.
35 Connolly, Mrs Helen
... Smart, Miss Helen, grocer
37 Ritchie, George, boot repairer
41 Kennedy, Mrs Cecilia, restaurtr.
45 Melville, James, surfaceman
20 Criggie, Andrew, baker
6 Gardiner, Helen, grocer
4A Lawrence, John, coal merchant
4 Simpson, David, church-officer
St Peter's Church

ST RONAN'S AVENUE.

KENILWORTH AVENUE.

2 Robbie, Charles
4 Floyd, Frank Y., millmanager
6 Carnegie, Alex. L., clerk of works
8 Couttie, A. C., insur. broker
10 Crockett, Mrs
12 Lockhart, Henry, blacksmith
14 Jackson, Charles, electrical engineer
16 Forbes, Mrs Elizabeth
18 Leighton, David, factory overseer
20 Coull, Alexander D., caulker
22 Talbot, Mrs John
24 Robb, Alexander, journalist
26 Spalding, Frank, clerk
28 Laird, Mrs Christina

ST SALVADOR STREET.

CLEPINGTON.

S. Salvador's Church
7 Horner, George W., & Co., Ltd., confectioners
9 Fowler, John, church-officer
... Ross, Mrs Isabella
11 Miller, John J., coal merchant
15 Taylor, Mrs L., confectioner
North Wellington street here
17 Nivison, David, confectioner
29 Tindal, William, driver
... Kirk, Alexander, painter
... Brannen, James, fruiterer
37 Mack, William, machineman
Caldrum Works; Harry Walker & Sons, Limited, spinners
Glamis street here
14 Grimason, Robt., restaurateur
2 Bogue, Rebecca, broker

ST VINCENT STREET.

BROUGHTY FERRY.

5 The Broughty Ferry Club; George M. Lindsay, steward
17 Simpson, James (Broughty), Ltd., motorhirers
33 Kermack, Mrs
35 Shaw, Miss
37 Girdwood, Miss
King street here
71 Chalmers, Arch., boilermaker
73 Mackenzie, Miss Evelyn G.
... Mackenzie, Miss M., outfitter
75 Bain, Edith
77 Mackay, Mrs Alfred
89 Taylor, Thomas, labourer
... Lowden, George, blacksmith
91 Pattullo, James R., gardener
93 Campbell, James, joiner
95 Davidson, James, mason
97 Ogilvie, Peter, licensed grocer
97A Horn, David, painter
... Baker, Percy, insurance agent
99 Ogilvie, Christina, grocer
Long lane here
125 Norrie, Robert
133 Kinninmonth, P., motor engnr.
Brook street here
157 Nicoll, William, boot repairer
171 Petrie, Mrs M. F., confectioner
... Petrie, James H., caretaker
... Souter, Charles
173 Morrison, Mrs Hugh
Railway bridge here
174 Craik, Andrew, signalman
168 Mackenzie, William, butcher
166 Brand, William, & Son, slaters
... Milton, John, slater
160 Sword, Miss
158 Davidson, William, plumber
Brook street here
St Aidan's Church Hall
Long lane here
98 Petrie, Isaac, painter
88 Learmonth, William N., grocer
... Garvie, William, baker
... Craig, Wm., foundryworker
... Rennie, Miss Agnes
Broughty Ferry Baptist Church

SANDEMAN PLACE.

ARKLAY STREET.

1 Angus, Henry, coachpainter
... Duncan, Alexander, grocer
... Dickson, Alex., ironturner
... Leckie, Frederick, dispatcher
... Morrice, John W., engineer
... Howie, James, joiner
2 Watson, Mrs Isabella
... Arbuthnott, R., motordriver
... Yule, James, joiner
... White, Miss Georgina
... Watt, Mrs Martha
... Stewart, John, stoker
3 Gallacher, Alex., confectioner
... Watson, Arthur M., clerk
... Nicoll, George, chauffeur
... Hunter, James, insurance agt.
... Scott, David, plumber
... Forbes, Mrs Annand
4 Mill, William, joiner
... Walsh, William, chauffeur
... Watson, Thos. S., motordriver
... Watt, William, engineman
... Aitken, Agnes

Sandeman place—continued

4 Ferrie, Francis, coal merchant
5 Heron, Samuel, calenderwkr.
... Mitchell, Miss Robina W.
... Delvin, Alex., cabinetmaker
... Hardie, David R., engineman
... Mathewson, R., heating engr.
... Sutherland, Mrs Mina
6 Reid, Alex., dockgateman
... Ross, David M., engraver
... Hazel, James, woodturner
... Braid, Mrs Jane
... Duncan, J. W. B., clerk
... Stirling, Miss J. W.

SANDEMAN STREET.

ARKLAY STREET.

Clepington Public School; W. B. Gibson, headmaster; John F. Birse, caretaker
5 Cussack, Mat., shipyard worker
... Smollett, John
... Dingwall, Martin, baker
... Robertson, David, postman
... Ford, Andrew, engineer
... Innes, Mrs Margaret
7 Robertson, Alex., chauffeur
... Valentine, Chas., wareh'seman
... Dewar, Miss Mary
... Carr, Mrs A. I.
... Munro, James, ironmoulder
... Newbigging, William H., clerk
North Court street here
9 Muir, Charles, baker
... Thomson, Chas., jute twister
... Mitchell, David, bookbinder
... Swadel, George, storeman
... Melville, Alex. K., engineer
... Taylor, George, police constable
11 Rattray, Charles, scavenger
... Watson, William, mechanic
... Moir, Mrs Isabella
... Grimason, Robt., restaurateur
... Ogilvie, David, gasworker
... Hendry, David, overseer
... Duthie, Wm., railway inspector
Sandeman place here
13 Smith, Alexander R., foreman
... Stalker, James, shunter
... Mackenzie, W. F., bookbinder
... Smart, William G., joiner
... Jeffrey, John, labourer
... Falconer, Wm., calenderwrkr.
15 Morton, Alex., packing case maker
... Matthew, Thomas, tilelayer
... Milne, David C., mason
... Ducat, Harry, mechanic
15 Macdonald, Robt., electrl. engr.
... Simpson, John R., telephone linesman
Arklay street here
1 Slidders, Norman, musician
... Jolly, Mrs Mary
... Nicholson, Miss Agnes
... Cant, James, clerk
73 Allardice, Mrs Agnes
... Cockburn, Alexander
... Fleming, Alex., patternmaker
... Lobban, James, plumber
... M'Millan, John, joiner
... Macgregor, David G., car inspector
... Low, George Douglas, clerk
75 Barbour, Wm., carpetweaver
... Moodie, Robert, joiner
... Wright, James, mechanic
... Anderson, William, joiner
... Kinnison, William, signalman
... Mitchell, James S., hairdresser
... Bennet, William, joiner
77 Crichton, Robert, confectioner
... Donald, Robert, clerk
... Matthew, Miss A.
... Gold, James, motor mechanic
... Peters, Mrs Margaret
... Moonie, George B., clerk
... Brown, Wm., police constable
79 Simpson, John, manager
... Atkinson, Andrew, clerk
... Muir, Mrs, teacher
... Petrie, William, fitter
... Stewart, Robert, tinsmith
... Young, Miss Ella, clerkess
Dens Park—Dundee F.C., Ltd.
Arklay street here
24 M'Cabe, James, jute preparer
... Inglis, David, jute batcher
... Duff, Andrew, grocer
22 Stewart, David, carter
20 Jack, George, milloverseer
... Cashley, John, machineman
18 Rowan, Mrs Joseph
... Adam, James, surfaceman
... Robertson, James, gardener
16 Callachan, James, shoemaker
... M'Gregor, Robert, mason
14 Carr, James, labourer
... Griffen, John, labourer

SCHOOL DRIVE.

DOWNFIELD.

1 Easson, Mrs Barbara
2 Creegan, Joseph, coal mercht.
3 Galligan, Edwin, student
4 M'Cafferty, John, organiser

5 Aitken, George, marine enginr.
6 Anderson, Mrs Allison
7 M'Laren, Charles B., dentist
8 Shearar, William, marine officer

SCHOOL ROAD.

DOWNFIELD.

1 Robertson, Samuel, dairyman
17 Phillip, George, engineer
... Sharp, Mrs David A.
... Hardie, William, mason
... Bowman, James, car conductor
... MacFarlane, Duncan, painter
... Orem, Fred, car conductor
... Fisher, Joseph C., assist. agent
19 Hutton, Miss Elsie
... Mitchell, Robert, labourer
... M'Gregor, Mrs Elizabeth
... Porteous, Robert, confectioner
21 Robertson, David

CHARLOTTE STREET

8 Cairns, W. H., lecturer
32 Peter, James L., clerk
28 Bowsie, James, manager
26 Page, Walter, manager
24 Druiett, Fred L., manufacturer
22 Sime, Charles, dental mechanic
20 Reid, Andrew, tailor
18 Murray, William, telegraphist
16 M'Lean, James, foreman
14 Drummond, Robert, clerk
12 Campbell, John C., aerated water manufacturer
10 Suttie, Wm., grocer's manager
... Robertson, John
... Clark, Robt. B., grocer's assist.
... Reid, Frederick W., engineer
8 Clark, Miss
.. Stewart, Miss J.
6 Gillan, John, painter
4 Boath, Joseph
Bank avenue here
2 Downfield Public School; Chas. Cruickshank, headmaster

SCOTT STREET.

CITY ROAD.

3 Milne, Thomas, fruiterer
... MacDonald, Thos., postman
... Neville, Norman, motor mech.
5 Wilkinson, George, coal mcht.
9 Logie Church Hall
15 Logie Church
19 Ure, John, blacksmith
... Whyte, William, enginedriver
... Ramsay Samuel, draughtsman
... Abernethy, Alex. S., tenter
... Brough, Andrew, ironturner
19 M'Cash, W. R., dispatcher
... Ashford, William S., grocer
21 Scotland, Peter
... Scotland, A. C., manufacturer
... Melville, Chas. G., retired plum'r
.. Wallace, Albert, engineer
... Craddock, Misses E. and G.
... Scott, John, painter
23 Anderson, Mrs
... Jack, James, police constable
... Sandilands, David, tenter
... Smith, Peter, car conductor
... Jeffrey, Ronald P., joiner
... Malloy, Mrs J. J.
... Watson, Mrs Annie
... M'Nicoll, Arthur, traveller
25 Cathro, Alexander, clerk
... Mawhinney, John, registrar
... Strachan, William, mechanic
... Gibson, Wm. F., blacksmith
... Campbell, Mrs
... Proudfoot, John, chauffeur
27 Tasker, Robert F., sorting clerk
... Brown, Harry, blacksmith
... Lees, William, baker
... Foote, James M.
... Davidson, John, mason
... Lockhart, John, joiner
29 Edwards, Wm., church-officer
... Mechesney, Misses J. and B.
... Ruxton, Mrs
31 Laing, John, clothier
... Duncan, James, shoemaker
... Dickson, Miss
... Naismith, Robert, draper
... Maclean, Alex., police constable
... Burnett, Miss
33 Fegen, Allan J., police constable
... Curley, Jessie
... Wilson, James, woodturner
... Kenny, Henry, ironmonger
... Kenny, Anne, confectioner
83 Latto, Robert, garage proprtr.
... Latto, Helen, draper
85 Buchanan, James R., painter
99 Balgay Park South lodge—R. Topen, foreman
46 Stewart, John, lithographer
... Battam, Frank, insurance agent
... Breslin, Daniel, bootmaker
... Bruce, Robert
... Richardson, David, rtd. postman
... Howie, Miss
... Malcolm, Frank, plumber
... Buchan, William, tenter
44 Bissett, James, electrician
... Bruce, George, clerk
... Veale, John F., tobacconist

Scott street—continued

44 Wallace, Mrs J.
... Donlan, Robert, waiter
... Hill, George F., clerk
... Duncan, Mrs John
... Malcolm, Alexander
42 Huggins, Andrew, engineer
... Morris, Mrs John
.. Small, Charles P., fruiterer
... Ross, Mrs James
... M'Farlane, Mrs Ann
... Parr, Alexander, hairdresser
... Morris, David, railway clerk
40 Steven, Alexander, caretaker
... Duncan, Charles, mason
... Soutar, Peter A., engineer
... Mitchelson, John, clerk
... Garbett-Burbidge, A., traveller
Scott Street Works; M'Gregor & Co., hosepipe manufacturers

SEA WYND.

NETHERGATE.

3 Leslie, J., & Sons, hat manufac's
6 Stewart, Mrs Catherine

SEAFIELD LANE.

PERTH ROAD.

5 M'Tavish, Ramsay, & Co., joiners
21 Tayfield Works; H. & A. Scott, Ltd., manufacturers

SEAFIELD ROAD.

PERTH ROAD.

1 Duthie, James, shunter
... Straiton, Mrs Jane
... Powell, Ernest V., printer
... Duncan, Robert, engineman
... Malcolm, Jas., potted head mfr.
... Tosh, Miss Jean
... Craik, David, grocer
... Kinnear, James, joiner
... Anton, David, enginedriver
... Allan, David, inspector
... Kidd, Mrs Mary Ann
... Robertson, Jessie
... Hume, Thomas J., manager
... Ellis, Mrs
... Shepherd, Peter L., goods guard
... Philip, George M., engineer
... Boswell, Janetta
... Smart, Alexander, shoemaker
... Keir, William, yard inspector
... Sharp, David, enginedriver
15 Steuart, Mrs D. M., apartments
Seafield lane here
27 Whitton, Mrs M.
29 Sutherland, Geo., motordriver
31 Gray, Thomas, guard
33 Watt, George, ex-constable
33A Matthew, David, manager
35 Carnegie, John, & Son, Ltd., builders
... Sinclair, Alexander, foreman
41 Ayre, John, painter
... Jordan, William, basketmaker
... Hutton, Edward C., grocer
... Cowans, David S., lino. operator
... Grant, Miss Alice
... Sommerville, Alex., policeman
.. Forbes, J., coachbuilder
43 Drysdale, David, saddler
45 Pennycook, Misses
... Murray, Mrs J. S.
... M'Cabe, Wm., insp'tor S. P. C. A.
... Scott, Miss
... Lamb, Mrs James
... Chisholm, Norman, policeman
... Neave, Alistair, clerk
... Reid, Geo. C S., police constable
51 Skae, Dr Frederick
57 Caird Home for Queen's Nurses
82 Boase, Mrs Margaret
80 Adamson, Jas., superintendent of singing
78 Hennessy, James, pawnbroker
76 Millar, Thomas H., flesher
74 Jack, Peter Ewart, manager
72 Tissington, H. G., P. O. engineer
66 Milne, Dr F. M., lecturer
... Milne, E. H., clerk
60 Malcolm, James, apartments
58 M'Intosh, Simon
... Craddock, Alan, examiner
... Murray, Harry S., clerk
... Morrison, Wm., police inspector
... Bell, Mrs Jane
... Inglis, John J., traveller
56 Scott, Misses G. and J.
... Bilbow, A. G., theatrical mangr.
... Allan, Robert F.
... Smith, Miss A.
... Adams, Mrs Alma M.
... M'Lagan, Mrs James
54 Sydie, Miss M.
... Johnston, Miss
... Masterton, D. S., clerk
... Guild, Mrs William M.
.. Henderson, James D., teacher
52 Pearson, Mrs Alex.
... Campbell, David S., grocer
... Forbes, William, coachbuilder
... Sinclair, Miss M.
... Laburn, John S., postal overseer
... Loutit, John S.

50 Ogilvie, Mrs M.
... Annan, Mrs D. Y.
... Speed, Alex. F., manager
... Campbell, Mrs D.
... Hunter, James, tobacconist
48 Bibb, Thomas W., overseer
... Langlands, Mrs
... Wiseman, William, gasfitter
46½ Marr, Andrew
46 Dutch, Arthur, plumber
... Crabbe, Hugh, mattressmaker
44 Hutton, James, plumber
... Gardiner, Wm., machineman
42 Crowe, Thomas M., tailor
... Ogg, Joseph, printer
... Morris, John, enginedriver
... Ramsay, John, mechanic
... Kay, James, sawyer
40 Ramsay, James, tenter
... Niven, Alexander, engineer
... Niven, Jane
38 Durie, William, enginedriver
... Marr, William, enginedriver
... Ross, John, joiner
... Robertson, Robt., enginedriver
36 Rollo, John, calenderworker
34 Forbes, David G., yarndresser
28 Moncur, Mrs A., grocer
26 Falconer, Miss W.
... Watson, John, cardriver
24 Milne, Mrs
22 Cole, J. E.
20 Martin, Connel, plasterer
16 Brown, Miss Victoria
... Donald, James P., cashier
... M'Leod, Robert, wine mercht.
... Harley, John, baker
14 Graham, James, artist
12 Spencer, David, plumber
10 Johnston, R., waiter
8 Slaven, Charles, basketmaker
6 Petrie, James, foreman
2 Watson, Edward, mason

SEAFIELD ROAD.

BROUGHTY FERRY.

23 Low, Miss Jean
Douglas, Bessie
Davidson street here
SEAFIELD TERRACE
1 Smith, Major John R., secy.
2 Soutter, Thomas, coachman
.. Kydd, Charles, gardener
3 Stewart, Wm., wine merchant
4 King, Mrs Edith
5 Shilland, John
6 Mackenzie, James C., clothier
43 Ogilvy, Alexander, gardener
45 Ravenswood—
Adam Hunter, accountant
47 Robertson, William Allan, H.M. inspector of schools
Fintry place here
53 Whitton, J. B., hardware mer.
... Whitton, Miss Ethel M.
55 Milloy, J., inspector of taxes
63 Ferenbach, Rev. Campbell
Balgillo road here
72 Gillanders, Stephen
70 Grant, Quintin Blane, banker
66 Grant, Robert F.
64 Shand, Mrs James
62 Wilkie, Joseph, solicitor
... Wilkie, J. Murray, solicitor
60 Lindsay, R. M., merchant
56 Taylor, Douglas D., accountant
54 Rouse, Alick, clerk
Fintry place here
50 Sorbie—J. Hannay Thompson, harbour engineer
48 Wilson, Mrs W. B.
... Wilson, Miss
46 Wheatley, Rev. L. A.
42 Hargrove, John, engineer
Traill street here
40 Seafield lodge—
Archibald Rettie, merchant
38 The Pines—
R. Ernest Kennedy, manufr.
Miss Alice A. Kennedy
36 Reid, W. G., motor contractor
... Smith, Mrs Robert G.
... Smith, Isobel, lecturer
... Walker, John
34 Leadbetter, Mrs
Davidson street here
30 Simpson, Miss
... M'Farlane, William, insur. agt.
28 M'Lean, William, gardener
26 Beaton, Mrs
Stanley road here
22 M'Nab, John, sub-editor
20 Adams, George, secretary
18 Collins, Eric W., inspctr. of taxes
16 Gowanbrae—
John P. Bruce, secretary
14 Wilson, Mrs A.
... Wilson, Alexander, clerk
... Aftonvale—
William Macaulay, produce merchant
Carlehill—David E. Edwards
12 Johnstone, James, accountant
10 Fargie, Misses
8 Begbie, John, customs officer

Seafield road, B. Ferry—continued

6 Robertson, H. B., chemist
4 Walker, Joseph, manager
2 Galloway, Mrs Rachel M.

SEAGATE.

3 Headrick, James, merchant
... British General Insur. Co., Ld.; J. Seth Rumgay, secretary
... Young, James L., seedsman
... Thomson, John M., chemist
... Bradshaw, Miss Mona
5 Malcolms Ltd., house furnshrs.
7 Majestic Picture Theatre
Gellatly street here
63 Smith, John, electrical engnr.
65 Thomson Brothers, chemists
67 Lett, Mrs Mary, apartments
... Dunn, Mrs
... Timmons, Mrs, apartments
... Booth, James, baker
... Dunn, Jas., turf commission agt.
73 Lawson, James B., wine merchant
75 M'Dougall, David, wine merchant
81 Customs Bond No. 2; David Forbes, superintendent
Candle lane here
97 Marshall, Charles H., solicitor
... L.O.A.S.; James Webster, dist. secretary
101 Northern Motor Lorry Co.
Trades lane here
Mary Ann lane here
129 Tay Motor Lorry Co., Ltd.
131 Willsher, George, & Co., wine merchants
135 Langlands & M'Ainsh, Ltd., sawmillers
137 Tasker, George, newsagent
139 Jack, John, engineer
141 Stevenson, Mrs J., apartments
145 M'Robbie, Thomas R.
... Latto, Mrs J., grocer
147 Blair, Thomas, boot repairer
149 MacMillan, John, caretaker
... Crockett, Mrs Charles
... Boath, John, blacksmith
Allan street here
157 Martin, James, wine merchant
159 Muir, Macalister, & Co., yeast merchants
163 Scottish Electric & Engnrg. Co.
165 Assaye Club
167 Millar, Wm., & Sons, grocers
West Whale lane here
East Whale lane here
171 Seagate Motor and Engineering Co., engineers
210 Borzoni, Joseph, confectioner
206 Herald, David M., butcher
204 Hughes, Miss Allison, grocer
202 Sydie, Miss Christina, coffee-house keeper
200 Crighton, Mrs J.
... Black, Mrs E.
198 Craig, James, confectioner
196 Henderson, James, hairdresser
194 Tasker, George, newsagent
192 Boyle, J. R., fruiterer
178 Powrie, Alfred E., & Son, waste merchants
176 Galbraith, Hugh, spirit mercht.
174 Edwards, Miss Jessie
.. Smith, Robert, furniture dealer
... Kay, Alexander, shipwright
... Duncan, James, blacksmith
... Henderson, James, hairdresser
172 Clark, Andrew, restaurateur
166 Armour & Melvin (Dundee), Ltd., motor agents
Queen street here
136 Scottish Co-op. Wholesale Soc., Ltd.; James Wilkie, manager
Sugarhouse wynd here
132 Ross, W. M., wholesale stationer
126 Labour Party Ward Com. Rooms
124 Hinksman, Charles
.. Strachan, Mrs J.
118 Findlay, Charles, spirit mercht.
St Andrew's street here
116 Mathewson & Son, tea mers.
114 Stevenson, W. J., electrician
... Silver, Harry, traveller
... Johnston & Baxter, architects
... Johnston, David S., ship's officer
... Clacher, Robert, linesman
112 Anderson, Alexander, grocer
110 Robertson, Mrs, tobacconist
108 Fairweather & Sons, Ld., tobacco manufacturers
70 Dundee Eastern Co-operative Soc., Ld.; W. M. Crooks, mgr.
68 Dundee Eastern Co-operative Society, Ltd., drapers
Peter street here
64 Davidson, Wm. M., spirit mer.
62 Rollo & Steven, solicitors
... Leslie Shipping Co., shipowners
... Macdonald, Robert, manager
... Beattie, George, baker
... Mitchelson, A., spiritdealer
58 Dundee Eastern Co-operative Society, Ltd.
54 Scrimgeour, J. & J., solicitors

54 Taylor, Walter
... Bowie, Mrs Margaret, apartmts.
... Brown, R. B., & Co., electrical engineers
... Powrie, Mrs A. E.
52 Whyte, D., & Sons, tea mers.
Horse wynd here
40 Bonded Warehouse No. 5
38 Robertson, John, & Son, Ltd., distillers
... Dundee Bonding Co., Ltd.
34 Ritchie, Geo., & Sons, wh. grocers
32 Fairweather, David C., club-master
.. Anderson, Mrs Mary
... Stewart, Duncan, traveller
... Gibson, Miss
... Williamson, James, waiter
... Wilson, Robert A., foreman
30 Reid, Mrs Margt., spirit merch.
26 Mackersie, J., & Co., elect. engrs.
22 Barker's, house furnishers
20 Bodega Co., Ltd., wine merchs.

SESSION STREET.

GUTHRIE STREET.

34 Jobson, David A., iron mercht.
12 Rollo, David, & Son, waste merchants

SEYMOUR STREET.

PERTH ROAD.

13 Tasker, James, clerk
... Thomson, Edward W., teacher
... Lees, Charles H., civil servant
... Aitken, Mrs James
... Grant, Thomas A., patternmkr.
... Caldwell, Hugh, clerk
... Bradley, James J., traveller
... Davie, William, joiner
15 Peter, Mrs George
... Steen, David, branch manager
... M'Lellan, Mrs Mary
... Elder, Miss
... Lamb, Mrs
... M'Intyre, Mrs Thomas
... Orchar, Mrs William
17 Barrie, Alex. C., architect
... Stalker, Arthur, clerk
... Ireland, Mrs David
... Dickie, George E., teacher
... Hill, David B., millmanager
... Reoch, William B.
... Mackenzie, R. Fred., merchant
... Mitchell, George C.
Blackness avenue here
27 M'Guckin, W., grocer
... Burgess, James, clerk
... Cameron, John, journalist
... Thomson, James S., slater
... Keir, Alexander M.
... Alexander, David C., butcher
... Lowson, G., jute merchant
29 Ballantine, Albert, salesman
... Adam, David, clerk
... Connelly, Mrs Thomas
... Wilson, Miss
... Stewart, William S., butcher
... Linley, T. S., cashier
... Hoy, William M., tobacconist
31 Matthew, R. M., clerk
... Matthew, John A., millmangr.
... Galloway, Malcolm, inspector
... Baird, Robert C., clerk
... Ramsay, Miss
... Philip, James, overseer
... Robertson, Miss, nurse
... Buchan, Mrs Alexander
33 Sturrock, Mrs Mary
... Stiven, Mrs
... Gow, Mrs Elizabeth
... Hackney, Charles, clerk
... Wishart, Frederick C., manager
... Donaldson, James, electrician
... Sime, Mrs James
... Boyack, And. P., draughtsman
Braehead—
Thomas Cochrane, grocer
35 Scott, James, boot salesman
... Greig, John C., meal store
... Black, Miss Marion
... Orr, Mrs Janet, confectioner
... Bennet, George F., vanbuilder
Abbotsford street here
Sub-Telephone Exchange

SHAFTESBURY ROAD.

HYNDFORD STREET.

7 Dempster, T., butcher
27 Smith, William
29 M'Ewan, John, houseagent
33 Leslie, Mrs R.
41 Watson, John J. C., American consul
99 West End Garage, Limited
101 West End Tennis Courts
56 Gillespie, Thomas, chauffeur
46 Shaftesbury house—
Mrs Helen Collins
16 Bella Vista—Charles F. Partoon, photographer
10 Cree, John, builder
Blackness Garage Company, motor engineers

SHAFTESBURY TERRACE.

SHAFTESBURY ROAD.

Narva—James Miller
Seoras—
Wm. N. Crighton, engineer
Purgavie, Lindsay, chauffeur

SHAMROCK STREET.

MARYFIELD.

1 Wallace, Rev. William Angus
3 Coventry, Mrs William
5 Carswell, Misses
7 Sharp, Colin, retired teacher
9 Myles, George, assessor of taxes
11 Murray, Mrs James, butcher
15 Forsyth, James, spirit merch.
17 Howe, John, bobbinmaker
21 Johnston, P. W., solicitor
23 Scott, Rev. J. G. Dawson
25 Taylor, Mrs T. B.
27 Laing, Robert, manufacturer
... Laing, Robert D., engineer
29 Fraser, James
32 Cunningham, Thomas
30 Wilson, William F., bootmaker
28 Barclay, David B.
26 Stewart, Donald, teacher
24 Stewart, Mrs Charles
22 Roy, Joseph, butcher
20 Stewart, Miss Claire M., teachr.
18 Carnochan, Misses
16 Martin, H. B., manager
14 Black, Mrs James
12 Forbes, Charles, musicseller
10 Young, Charles, pharmacist
8 Robb, Misses
6 Reid, David L., timber measurer

SHARP'S LANE.

LOCHEE.

3 M'Intosh, Robert, fireman
7 Moonie, Robert, baker
... Young, John, joiner
... Laurie, Lewis, upholsterer
11 Logan, Stewart, yardsman
... Pickard, George, labourer
... Patterson, Miss
32 Hobin, Miss, teacher
30 Longair, James P.
28 Chalmers, Miss
24 Dryden, Thos., poultry dealer
20 Ferrie, Michael
18 Kemp, William
10 Docherty, James, boot repairer

SHEPHERD'S LOAN.

PERTH ROAD.

1 Mackie, Mitchell, church-officer
5 West End Cinema; Mrs Shand, proprietrix
9 Shand, Mrs, cinema proprietrix
... White, George W., director
13 Bartusky, Wm., cabinetmaker
... Garthley, Mrs Eliz., confectnr.
... Houston, Robert, jute batcher
15 Ogilvie, William, porter
... Valentine, Mrs
32 Fairweather, Geo. A. E., mangr.
30 Young, John, traveller
... Young, William, clerk
28 Invertay—
Douglas Rattray, property agt.
26 Boettcher, H.
24 Byers, J. Stewart, merchant
22 Lindsay, William, dresser
... Lindsay, William, wareh'seman
... Christie, David A., engineer
... Clark, Mrs Jessie
... Martin, Mrs Margaret
... M'Fee, James, furrier
20 Thoms, William B., painter
... Scott, Henry, labourer
... Angus, Mrs George
... Wilkie, Miss A.
... Edmonds, William
18 Crawford, Harry, yarnsizer
... Patterson, Alexander, plumber
... Duncan, Miss Isabella
... Kennedy, Peter, shipsteward
14 Watt, John, wagon inspector
... Harrow, William A., carter
... Dodds, W., windowcleaner
12 Smith, Miss Margaret, confctnr.
10 Petrie, Thomas
... Adam, William S., plasterer
... Sturrock, Alex., goods guard
... Inverarity, Mrs M.
8 M'Gregor, John, machineman
... Millar, Miss Annie
... Mann, Miss Elizabeth
... Adam, William, architect
... Petrie, Mrs David
... Young, Mrs Agnes
6 Bathie, George, dairyman

SHERBROOK STREET.

STRATHMARTINE ROAD.

6 Docherty, Mrs William
... Scott, Mrs George
8 Dryden, John S., fruit merchant

SHORE TERRACE.

DOCK STREET.

1 City Chamberlain and Registrar of Loans Office; William Aitken, chamberlain

1 Grant, Donald, caretaker
2 Irvine, J. F., & Co., Ltd., electrical suppliers
... Fyfe, Douglas (Dundee), Ltd., ironmongers
4 City Arcade and Market
5 Shallcross, Arthur H., billiard-room proprietor
... Royal Scot. Soc. for Prevention of Cruelty to Children
... Macfarlane, Duncan, optician
6 Carr & Co., wholesale warehousemen
15 Winter, David, & Son, printers

SIBBALD STREET.

DENS ROAD.

1 Munro, John, cabinetmaker
... Turnbull, Robert, signalman
... Black, Morgan, clerk
... Henderson, James S., constable
... Donald, William N., printer
... Sprunt, George, grocer
... Strachan, John, plasterer
3 Rodger, William, shop assist.
... Tait, John, cloth warehouseman
... Fallon, James, mechanic
... Jolly, Dempster, ironturner
... Dougal, David, miller
... Wallace, Alexander, baker
4 Soutter, George, postman
... Hodge, Alexander M., painter
... Murphy, James D., clerk
2 Smith, Peter S., grocer
... Crowe, Findlay, telegraphist
... Kennedy, Miss Isabella
... Campbell, John, hairdresser
... Smith, Charles, blacksmith
... Gilroy, James, engineer

SINCLAIR STREET.

LOCHEE.

1 Milne, Mrs A., confectioner
... Craig, James
... Matthew, Jas., cabinetmaker
3 M'Dougall, Mrs Magdalene
... Smith, William, tenter
... Brewster, David, clerk
... Moon, John, waiter
... Anderson, Peter, carter
... Shepherd, James
5 Clark, John
... Matthew, Mrs Thomas
2 Coventry, James, spirit merchant

SMALL'S LANE.

SMALL'S WYND.

11 Fisher, David, skin merchant
16 Harper, Miss H., coal merchant
14 Short, Mrs E.
... Mather, Alexander, baker
... Feeney, Mrs Helen
... Feeney, Joseph, hairdresser
... Garvie, John, cartwright
10 Tweedie, John, hairdresser
2 Hughes, Matthew, painter
... Marshall, John, tenter

SMALL'S WYND.

PERTH ROAD.

7 Robertson, William, mason
... Tait, William, cabinetmaker
... Kinnear, James, joiner
17 Swinton, T., & Sons, Ltd., coach-builders
25 Lawson, John, jun., gen. dealer
27 Tosh, Miss Nan, confectioner
33 Murphy, Jessie, grocer
Cross row here
39 Britannia Cinema; George A. Overs, manager
43 Anderson, Robert, engineer
... Thompson, Helen
45 City Electric Laundry; A. Chaplin & Co., proprietors
47 Fyffe, Alexander
51 M'Farlane, Alfred, coachpainter
... M'Lellan, George
... Phillips, Robert, traveller
... Steel, James, joiner
62 University College; William T. Ramsay, janitor
52 Brownlee, W. & R., Ld., builders
50 Byers, Rich., sheetmetal wrkr.
... Quirk & Co., electrical enginrs.
44 Dow, John, laundry proprietor
Small's lane here
36 Bell, Mrs Alice, confectioner
32 Strachan, Mrs C. J., spirit mer.
30 Delgrosso, Joseph, fish restaurt.
26 Jones, Mrs Florence, grocer
22 Adair, Mrs Bridget, gen. dealer

HEAN'S LANE

22 Lawless, Michael, plasterer
6 Haggart & Robbie, joiners
20 Glennan, Mrs Agnes, confect.
14 Peter, Alexander, blacksmith
12 British & Argentine Meat Co., Ltd. (garage)
... Macfarlane & Paton, Ld. (garage)
8 Giacopazzi, Domenick, restaur.
4 Carnegie, Mrs Isabella
2 Macpherson, John, broker

SMELLIE'S LANE.

HENDERSON'S WYND.

1 Greig, R. M'Gavin, & Co., mers.
11 South Dudhope Works; Alex. Henderson & Sons, Ld., spinrs

SMITH STREET.

CLEPINGTON ROAD.

1 Coupar, Frank B., cattledealer
... Craik, David, clerk
... Smith, Annie M.
3 Ireland, John, electrician
5 Baxter, John, warehouseman
... Butchart, Samuel, overseer
6 Douglas, David, secretary
4 Rae, Mrs William
2 Allen, Leonard, joiner
... Winter, James, baker
... M'Laren, Thomas, clothier
... Scott, Andrew, contractor
... Carrie, Mrs John

SOAPWORK LANE.

VICTORIA ROAD.

1 Lever Bros., soap manufactrs.; A. S. Patterson, agent
... Ower, Robert, carting contr.
... Soutar, Laird, & Co., Ld., school bag manufacturers
Ferguson, W. M., veterinary surgeon
5 Cochrane, Wm. F., blacksmith
7 Buist, Rich., & Sons, cabi'tmkrs.
4 Patterson, D. T., builder

SOMERVILLE PLACE.

CONSTITUTION ROAD.

1 Lumsden, Dr John S.
2 Stevenson, Rodk. Talbert, dyer
3 Taylor, John, surgeon
4 Lowrie, A. & J., dentists
... Lowrie, Mrs

SOMERVILLE PLACE—East.

UPPER CONSTITUTION STREET.

2 Brough, John, merchant
4 Roy, Richard
6 Millar, John S., grocer
8 Leslie, Alexander J.
10 Findlay, William, cashier
... Sharp, Alexander, fitter
... Will, Mrs Peter
... Robertson, Isabella M.
12 Bisset, Miss
... Bisset, John N.
... Stewart, Mrs F. S.
14 Ritchie, W. S., wholesale grocer

SOMERVILLE PLACE—West.

UPPER CONSTITUTION STREET.

1 Lee, Mrs William
2 Dickson, Peter

SOUTH ROAD.

LOCHEE.

1 Ramsay, John, spirit merchant
3 Laird, William, coal merchant
7 Robertson, Rbt., fish merchant
9 Murray, John L., confectioner
11 Duncan, Ritchie, butcher
15 Nine Bells—
Hugh M'Donald, spirit merch.
19 Tindall, William, fruiterer
25 South Road Joinery Co.
27 Baxter, Miss Jane
.. Johnston, Joseph, slater
29 Dundee Eastern Co-op. Society, Limited, grocers
33 Elder, Alexander, baker
35 Smith, Alexander, grocer
37 Allen, Patrick, hairdresser

STATION LANE

1 Elder, Alexander, baker
... Harris, James, upholsterer
8 Marshall, Kenneth, blacksmith
39 Police Office; James Braid, police sergeant
71 Ancrum Works; Geo. Stevenson & Co., Ltd., manufacturers
South Road Public School; James Cant, headmaster
81 Baxter, T. M., wine merchant
87 Mudie, Miss B., butcher
Kirk street here
93 Johnston, George, stationer
95 Henderson, Miss C. M., confectr.
97 Boath, Wm., & Sons, furniture dealers
99 Blair & Donnelly, drapers
103A Black, John, restaurateur
107 Irvine, James, hairdresser
109 Benvie, Mrs Margaret, grocer

MILLAR'S LANE

1 Gordon, James, dairyman
... Gordon, James, jun., confectr.
3 Brown, Andrew, tenter
... Brown, Mrs Thomas
127 Lochee Cabinet Factory; East Brothers, Ltd.
143 Ogilvie, Wilhelmina, grocer
Anderson's lane here
147 Ogilvie, James, restaurant
149 Dickson, John, confectioner
151 Stewart, Mrs L. K., confectr.
153 M'Guigan, James F., butcher
155 Cameron, Andrew K., machmn.

155 Dickson, John, confectioner
157 Steen, William, machineman
... Tilbury, George, chairmaker
... Fawns, George
... Dysart, George, millforeman
... Robertson, Ronald, newsagent
159 S. Margaret's Mission
Perrie street here
161A Shepherd, Joan, stationer
Gray street here
Wellburn street here
307 Macfarlane, James, engineer
309 Sturrock, Mrs Jessie
311 Binall, Mrs Emma
313 Dalgity, George, teacher
Dundee Floorcloth & Linoleum Co., Ltd.
224 Lochee West Station
... Boath, William, & Sons, coal merchants
... Grieve, Wm. D., coal merchant
... Laird, Hugh, coal merchant
Elmwood—
James Lockhart, director
220 Knight, Harry, manager
Brand, Charles, timber mercht.
Donald street here
178 Harris, William
176 Lackie, Alex. D.
... Milne, George, overseer
... Davidson, Wm., calenderwrkr.
... Watson, Leonard, butcher
174 Smith, Andrew, signalman
172 Connor, Matthew
... Graham, Alexander, carter
166 Harris, James, upholsterer
162 Boyd, William, millforeman
158 Pattullo, William, grocer
Fyffe's lane here
154 Scott, John, & Co. (Dundee), Ltd., bedding manufacturers
Yeaman's lane here
Sharp's lane here
130A Morren, Wm A., cleansing insp.
130 City Cleansing Department
ELDER'S LANE
10 Urquhart, Robert
128 Mitchell, James, grocer
Heron's lane here
108 Crawford, John E., contractor
94 Nicoll, Miss Mary, grocer
Kirk street here
88 Cook, Alexander, carrier
... Anderson, Alexander, mechanic
... Gray, John S., chauffeur
86 Johnston, George, stationer
84 Anastasio, Geo., fish restaurant
80½ Christie, Mrs Jean, confectioner

80 Hamilton Bros., funeral undertakers
74 Gilfeather, Daniel, coaldealer
72 Divers, Denis, commission agt.
70 Scott, Mrs Isabella, confectioner
66 Hutcheson, George, baker
62 Thomson, Alma, newsagent
60 Fawns, William, hairdresser
56 Low, Wm., & Co., Ltd., grocers
WILSON STREET
5 Husband, Thos., confectioner
7 Moore, Joseph, restaurateur
54 Bruce, John, & Sons, builders
52 Bruce, George J., mason
30 Urquhart, G.
... Clark, Mrs Elizabeth
... Valentine, Christina, grocer
24 Smith, Mrs William
... Millar, Robert, blacksmith
... Tindall, William, fruiterer
... Adams, Mrs Jane
20 Edward, Robert, restaurateur
18 M'Farlane, Mrs Bessie
... Laird, William, grocer
16 Kennedy, Frances, draper
4 Durkie, David, baker
2 Carse of Gowrie Fruit Co.

SPRINGFIELD.

PERTH ROAD.

1 M'Lean, Mrs John D.
2 Cassaday, Ernest E., dental surgeon
3 Ferguson, Dr James
4 Gordon, Sidney R.
5 Young, James
6 Levinson, H., ladies' costumier
8 Hope, Ernest S., manager
9 Young, Dr Charles S.
10 Martin, James, spirit merchant
11 Bertie, Miss
12 Robertson, Mrs D. T.
13 Stewart, James A.
... Stewart, Miss A. G., masseuse
.. Stewart, Miss J. M., masseuse
14 Macdonald, Miss M., wine merchant
... Sunnie, Thomas
15 Fredman, Frank I., draper
16 Nicoll, Miss M. N.
... Nicoll, Wilfred S.
17 Cantrell, Mrs
18 Rutherford, Miss
19 Hains, Rupert C. L., rlwy. agent
20 Cree, Nathan, antique dealer
22 Stohlner, Otto, gymnastic instructor
23 Kidd, John, property agent

Springfield—continued

24 Young, Misses
... Young, Geo. M. D., cabinetmkr.
25 Nucator, Mrs
26 Nucator, Alfred, plumber
27 Smith, Jas. Mackie
... Smith, Winifred J., lecturer
... Spence, Mrs G. C.
28 The Hollies—G. F. Wright, traveller
29 Campbell, Dr Peter
30 Rosen, Israel
31 Milos, Harry
32 Mudie, John C., manager

SPRINGHILL.

FERRY ROAD.

1 Lynch C., confectioner
... Collins, William, hammerman
... Gatherum, David, upholsterer
... Nairn, Miss J.
3 Sharp, Annie
5 Dryden, Albert, chemist
9 Dryden, James
... Dryden, Alexander, tailor
11 Findleton, Harcourt, stableman
15 High, David, stableman
... Thomson, Alex., ticket collector
33 Lawson, W. A., grocer
35 Miller, Miss Jessie
... Lillie, Robert, foreman baker
... Yates, Cleveland T., secretary
... Johnston, William, clerk
... M'Intosh, Wm. H., engineer
... Mathers, Mrs
... Simpson, Miss Isabella
... Aitchison, Mrs Margaret
32 Nicol, William M., tailor
30 Sievwright, W., plater
... Anderson, John, caulker
... Sivewright, James, plater
... Mair, Robert, lodgekeeper
... Thomson, Mrs Lamb
... Taylor, William, engineer
28 Coull, James, fishcurer
... Turnbull, John, ironturner
... M'Nicoll, William, engineer
... Gibb, Charles, engineer
... Christie, Andrew, plater
... Duncan, John, shipwright
26 Ogilvie, William, carpenter
... Bayne, Robert, cycle agent
... Tarr, Alfred, salesman
... Wilkie, Norman, enginedriver
... Lindsay, David, joiner
... Butchart, Thomas, hallkeeper
24 Robb, David B., engineer
... Doig, Mrs Annie
24 Murray, David, caulker
... Andrews, Miss, grocer
... Esplin, John, blacksmith
... Anderson, George, ironmoulder
... Blackley, Charles, confectioner
4 Stewart, Mrs Alexander

STANLEY ROAD.

BROUGHTY FERRY.

1 M'Intyre, Mrs Archibald
3 Park cottage—
P. Bruce Whitton, traveller
8 Norwood—
William Ryle Smith
6 Browne, David J.
4 Lowson, Miss, watchmaker

STEP ROW.

PERTH ROAD.

1 Leisk, Mary
... Smillie, Mrs Durie T.
... Jack, Miss J. M.
... Murray, Sidmouth, chauffeur
3 Walker, William, frenchpolshr.
... Lesslie, Mrs
... Gilmour, John, telephone engr.
7 Bunch, Miss Mary
9 Crighton, A. B. F., inquiryagent
... Coughlan, Mary, general dealer
11 Lawson, Wm., & Sons, Limited, ropemakers
15 Young, William
... Cargill, J. M., furniture salesmn.
... Girling, Charles H.
17 Hillocks, George, mason
... Forsyth, Mrs Isabella
... Allan, Edward, laundryworker
... Barnet, James, gasfitter
... Edward, Mrs J.
... Mitchell, George, blacksmith
... Alexander, Mrs I.
19 Fenton, A., grocer
... Deuchars, John
... Wood, J. A. M., electric wireman
... Summers, Miss Janet, aparts.
... Clark, Edward A., insur. agent
... Harris, James, mattressmaker
21 Farquharson, Misses
... Smith, Peter, fireman
... Laing, Alexander
... Henderson, Jas. C., motordriver
... Buchan, Alex., wagon examiner
... Duncan, John, enginedriver
... Quin, John
... Clark, R., railway guard
23 Braine, Miss Louisa
... Ward, James, hairdresser

23 Finnie, Nicoll, vanman
... Adam, Howard, fruiterer
... Baird, James, postman
... Coutts, Alexander, motorman
... Grant, Peter, porter
... Dorward, A., inspector
25 Cuthill, Gilbert, grocer
27 Henson, Mrs H.
... Forbes, John, police constable
29 Reilly, P., cycle agent
... Stewart, James, painter
... Thomson, Mrs Jessie
... Rickard, Mrs H. M., certificated midwife
... Walker, Charles, enginedriver
... Crighton, David
31 Martin, Mrs Margaret
... Livingstone, A. L., joiner
... Mackenzie, Mrs John
... Gow, Charles, slater
... Whyte, W. R., clerk
35 Hean, George P.
37 Patterson, James, brushmaker
... Burn, Archibald, ropemaker
39 Paterson, Mrs Sarah
... Findlay, Douglas, engineer
41 Long, Hugh
43 M'Pherson, David P., mattress maker
44 Ireland, John, & Sons, shuttle-makers
42 Cumming, Henry, boilermaker
... Somerville, Samuel, printer
... Graham, Mrs James
... Moir, William, gardener
40 Waddell, Charles, mechanic
38 Waterston, Daniel, fur cutter
... Doig, James
36 Meek, Mrs Annie
34 Clark, John, milk salesman
32 Macdonald, Angus, motordrivr.
... Hendry, William, yarndresser
... Burns, James M., overseer
30 Boyd, Mrs
28 M'Tavish, Ramsay, & Co., box-makers
26 M'Ainsh, John, packingcase-maker
22 Dryden, Mrs Jas., dairykeeper
20 West End Coal Co.
18 Graham, Robert, enginedriver
16 Howie, George A., goods guard
14 Fraser, J.
12 Hill, George, musician
10 Barclay, A. J., calenderworker
4 Lamont, John, mechanic
2 Barclay, Alexander, clerk
... Fairweather, Mrs Jessie

STEVENSON STREET.

LOCHEE.

2 Davidson, Peter, secretary
10 Cochrane, William, mason
... Yeaman, Miss Joan
... Adams, Miss
... Fleming, George, mechanic
... Calderwood, Mrs
... Ogilvie, George, overseer
12 Smith, James, retired joiner
... Reid, Mrs David
... Low, W. H., painter
... Noble, Mrs John
... Robertson, Mrs John
14 Robertson, David, fitter
... Millar, Miss Anne
... Thomson, Mrs
... Dysart, Alexander D., tenter

STEWART'S LANE.

LOCHEE.

7 Reekie, Geo., foreman irontrnr.
9 Wyness, Alfred, fireman
11 Marshall, Annie

STEWART STREET.

BROUGHTY FERRY.

8 Pollock, Mrs Hugh
6 Charlton, Mrs Mary
4 M'Farlane, Misses
... M'Walter, Frank, bank clerk
... M'Walter, Robert, butcher
2 Low, Alexander, painter

STEWART STREET.

LOCHEE.

7 Fenton, Benjamin, dealer
22 Duncan, Helen, fruiterer
... Stewart, Mrs David J.
14 Sinclair, George, mechanic
12 Currie, Mrs Jemima
... Stone, John, photographer
10 Black, George, butcher
... Black, Miss C. A.
8 Cunningham, Joseph, baker
4 Alcorn, John, storekeeper
2 Radcliffe cottage—
Dr Harold J. Fraser

STIRLING AVENUE.

MACAULAY STREET.

1 M'Lean, Robert, joiner
2 Fiddes, Robert A., housefactor
3 Greig, David, motor engineer
4 Birse, William, clerk
5 Nicoll, James, stationer
6 Carr, Ewan G., organiser
7 Gordon, John, retired manager

Stirling avenue—continued

8 Fraser, Alexander, police sergt.
9 Gunn, James T., tailor's cutter
10 Knight, John, draper
11 Strachan, David L., confectioner
12 Dougal, Mrs Mary
13 Ross, Alexander, warehouseman
14 Butchart, Edward, jeweller
15 Ramsay, Mrs Janet
16 Stewart, Mrs Thomas
17 Simpson, Alexander, joiner
18 Henderson, John, shoemaker

STIRLING ROAD.

(*See* DUNDEE ROAD.)

STIRLING STREET.

HILLTOWN.

Dundee Savings Bank (branch)
1A Black, Dr T. Freeman
3A Brown, John R., plumber
Rosebank street here
3 Low, Mrs David, spirit mer.
5 M'Walter, James
9 Chalmers, And. S., lorryman
... Spink, Miss Jemima
... Shepherd, Wm., frenchpolisher
... Martin, Miss, confectioner
11 M'Dougall, James, furrier
... Cargill, Alexander, baker
13 Harrop, George, butcher
... Youngson, John, milloverseer
15 Adamson, Miss B.
... Phillips, Mrs Mary
... Barclay, James, bootmaker
19 Johnston, Geo. A., Ltd., grocers
Kinnaird street here
21 Chandler, William, gardener
... Nixon, Alexander
... Macphail, Mrs A., confectioner
... Tennant, Frank S., fruiterer
23 Ross, James, artificer
... Henderson, Mrs John
29 Duncan, David, calenderworker
... Low, William, sergeant piper
31 Greig, David, motor engineer
33 Campbell, Robert, cloth inspector
... Inglis, Mrs David, fruiterer
35 Duncan, James, sawyer
37 Adam, George, moulder
... Wilkie, John, carter
... M'Kaig, William
39 Clark, Charles, confectioner
32 Cargill, Alexander, baker
30 Graham, Wm., billiard saloon
28 Duncan, Mrs S., fruiterer
26 Dunbar, Joseph, calenderwrkr
24 Wilson, James, hairdresser
22 Sheridan, James, shoemaker
Rosebank street here
20 Morrison, John, & Son, clothiers
18 Montgomery, Robt., stereotyper
... Scott, George, machineman
... Reilly, Andrew, collector
... Yeaman, Robert, labourer
16 Thoms, Alexander K., tenter
14 Brown, Miss Jessie
... Lindsay, John, slater
... Lindsay, Miss A., stationer
... Donachie, John, milloverseer
... Robertson, Mrs Mary
12 Cathro, James M., draper
10 Whyte, Mrs William C.
... Brown, George, warehouseman
... M'Inroy, F., newsagent
6 Brown, Mrs Elizabeth
... Geekie, John, newsagent
... Petrie, John
... Cox, Henry
4 Brymer, James
... Robertson, R. C., insurance superintendent
... Whyte, Miss Margaret, nurse
... Mitchell, Misses
... Will, William, caretaker
... Davidson, Alex., insur. agent
... Lyall, Mrs Stewart
2 Cathro, George M., grocer

STIRLING TERRACE.

CARMICHAEL STREET.

1 Farrell, James, pawnbroker
3 Haddon, Alexander
5 M'Nicoll, R. C., wholesale fruit merchant
7 Hunter, Miss Catherine
11 Smith, Robert
13 Mackay, John, railway clerk
15 Heron, James W., foreman
Stirling avenue here
17 M'Nicoll, Norman, butcher
19 Petrie, Mrs
21 Ross, William, ironmonger
23 Robertson, James S., baker
16 Martin, Elizabeth B., teacher
14 Hunter, George, tailor
12 Chalmers, David, joiner
10 Small, Alex., railway guard
8 Stewart, John, railway inspctor.
6 Anderson, Henry, draper
4 Fraser, George S., traveller
2 Reid, James J., baker's manager

STOBSWELL ROAD.

DURA STREET.

1 Butchart, Henry, overseer
... M'Donald, Jas., cloth inspector
3 Heron, Mrs Mary L. C.
4 Adamson, R., house proprietor
... Sommerville, Mrs Catherine
5 Miller, Mary
7 Petrie, Douglas, painter
19 Boyd, James, cardriver

STRATHERN ROAD.

WEST FERRY.

5 Whitton, David A., toy merchant
7 Corriedon — William Lawson, chartered accountant
9 Dunaird—
William F. Davie, merchant
15 The Knoll—
Charles C. Duncan, solicitor
Fairfield road here
23 Robertson, Charles, merchant
25 How, Misses
27 Comriebank—
Charles Parker, engineer
33 Cowan, Misses M. and E.
Ellieslea road here
35 Smedberg, Julian, vice-consul
37 Crane, J. Egbert, telegraph superintendent
39 Laing, Albert James
41 Malcolm, Mrs E. D.

CAENLOCHAN ROAD.

2 Craignordie—
D. R. Miller, manufacturer
4 Suttie, T. E., director
43 Balwherrie—
Mrs Daniel C. Forrester
45 Caenlochan—
Alexander Mann, stockbroker
47 Ardmohr—
Earle D. Nicoll, merchant
49 Whyte, Mrs J. S.
49A Taylor, Mrs C. Percy
North Grove road here
51 Luke, Mrs Helen B. S.
... Luke, William, pensions clerk
53 Gartlands West—
A. B. Ruthven, jute mercht.
55 Cuthbert, George
Duntrune terrace here
Victoria road here
59 Spence, Andrew
61 Thorngarth—R. C. Malcolm, sheriff-substitute
63 Spence, Mrs George A.
Victoria road here
56 Northwood—
Mrs William Thomson
David Butchart, gardener
Grove road here
48 Claremont—
William Boyd, retd. director
46 Dalbrack—
William F. Keay, millfurnisher
44 Woodville—
J. Mackenzie Stewart, mercht.
Nancy Stewart, teacher of dancing
38 Graham, James A., solicitor
Ellieslea road here
32 Lynedoch—Miss Brown
30 Murrayfield—
Fergus M'Intyre, merchant
Fairfield road here
16 Westlands—
William Lindsay, merchant
14 Sturrock, Mrs George S.

STRATHMARTINE ROAD.

TOP OF HILLTOWN.

1 Sandeman, John, baker
3 Smith, William S., plumber
5 Nicoll, Robert, draper
9 Royal Bank of Scotland Branch; John Stiven, agent
11 Soutar, James, fruiterer
... Leggeat, James, grocer
... Smith, George F., police insptr.
... Milne, Mrs M.
... Curr, Thomas, dentist
... Elder, M. & J., stationers
... Murray, John, joiner
13 Ross, A. H., & Sutherland, chem.
15 Black, John R., butcher
15A M'Leod's Boot Repairing Facty.
15B Sandeman, Mrs, house propx.
17 Robertson Bros., cycle agents
19 Calder, Alexander
... Guild, Miss A., confectioner
... Lewis, J. & J., milliners
21 Stewart, Geo. B., Sub-Post Office
21A West, George, watchmaker
23 Bruce & Smith, plumbers
27 Ingram & Miller, tilelayers
29 Douglas & Simpson, tailors
29A Bruce, Alexander D., baker
... Carmichael, Walker D., joiner
... Giles, William, brushmaker
29B Gray, Miss Madge, music techr.
Mid road here
31 Duff, James, pharmacist
33 Elder, M. & J., stationers

Strathmartine road—continued
35 Newstead, James, boot repairer
37 Kerr, Mrs Margaret
39 Wilson, Alexander R.
... Dorward, William
... Boath, David S., chimneysweep
41 Eastern Co-op. Soc., Ld., grocers
43 Zanre, Anglo, restaurant
45 Anderson, Daniel, wine merch.
47 Thomson, William, amusement caterer
49 Milne, James, confectioner
51 Anderson, James, plumber
53 Ogilvie, Edward, furniture dlr.
59 Main, Mrs Mary, ironmonger
61 Christison, David, sharpener
65 M'Intosh, Harry, hairdresser
67 Morrice, John, fishcurer
69 Mann, David, calenderworker
71 Stewart, Mrs Annie, confectnr.
North street here
75 Burnett, W. S., pastrybaker
75A Luddington, Wm., boot repairer
75B Boath, Lewis, shipyardworker
... Gourley, Mrs Mary, grocer
77 Burgoyne, James R., painter
79 Duncan, Margaret, dressmaker
81 Fleming, Mrs
83 Doig, Donald, confectioner
85 Reid, Mrs Mary, fruiterer
87 M'Mahon, Wm., woodturner
89 Simpson, Alf. D., provision mer.
91 Vettraino, Marnie, confectioner
93 Brand, Robert, spiritdealer
Canning street here
95 Butterburn Public School; Jas. M. Clark, headmaster; John Patterson, caretaker
103 Langlands, James Y., grocer
... Rennie, Robert, tenter
... M'Intosh, John, cardriver
105 Moodie, Alex. M., mechanic
... Butchart, Andrew, tailor
... Maconachie, James Low, joiner
... Kydd, Nurse
107 Doig, Robert, grocer
... Moir, Mrs William
109 M'Donald, Mrs Amelia
... Brown, John, trainer
... Nicoll, David P., builder
111 Soutar, George, preserve wrkr.
... Thomson, Alex. R., compositor
113 Grubb, Mrs David
... Langlands, Mrs George
... Gibson, George, stationer
... Christie, Mrs Catherine
... Stewart, Thomas, inspector
... Maloney, Alfred, organiser
113 Norrie, John, timber merchant
... Donaldson, David, timber mer.
115 Lowe, Miss
... Reid, William, paper-ruler
... Miller, Miss
... Small, Robert, cooper
... Simpson, Peter, radio engineer
117 Stewart, Wm. (Dundee), Ltd.
Moncur crescent here
Caird avenue here
131 Fraser, Simon G., baker
Wedderburn street here
153 Watt, David, grocer
155 Tait, Mrs Robert
... Winser, George, fireman
... Dundee, Charles, teacher
... King, John, wholesale egg mer.
... Robb, Miss Ann
157 Philp, Mrs D.
... Scott, Mrs Elizabeth
... Curr, Mrs
... Barclay, David, clerk
... Moyes, Davina
... Small, Miss Margaret, draper
159 Keay, John, fitter
... Joiner, Robert, milk salesman
... Masterton, David, joiner
... Langlands, Alexander, engraver
161 Christison, Hugh, joiner
... Brown, Robert, baker
... Dow, David M., clerk
... Duncan, Thomas, electrician
... M'Intosh, Wm., confectioner
... Robertson, Jas., harbour porter
... Adamson, Mrs Robert W.
... Robertson, Alex., postman
163 Burns, James
... Harrower, James
... Martin, Andrew, cabinetmaker
... Low, James, foreman mechanic
... Doig, James, motordriver
165 Stephen, John S., joiner
... Reid, Joseph, tenter
... Rumgay, John, traveller
... Bowie, Margaret D.
... Stephen, James, mechanic
Hepburn street here
175 Butchart, William, butcher
177 Mann, Samuel, baker
... Hay, James B., mason
... Marshall, Miss E.
179 Swan, Peter, postman
... Allen, James, paper-ruler
... Allen, Miss Alice, tobacconist
181 Crockatt, Mrs Isabella
... Lindsay, David, ironmoulder
... Gellatly, David, butcher
... Craighead, Catherine, confectr.

181 Thomson, Webster, grocer
... Leslie, Miss Isabella, confectioner
181A Shaw, Mrs Jane, confectioner
183 Croll, Edwin, confectioner
185 Henderson, Mrs Alison
... Macdonald, Jas., restaurateur
187 Brown, Robert, grocer
Clepington road here
189 Robertson, James, chemist
191 Kidd, Andrew G., Ltd., bakers
193 Kirkland, Miss, draper
193A Ferguson, J. L., assistant manager
... Tilley, Wm. D., com. traveller
... Fraser, Geo., insurance official
195 Mortimer, William S., cashier
197 Inverarity, Mrs Alison
... Ferguson, James, mechanic
... Speed, David, pastrybaker
... Forbes, Edwin W., clerk
... Martin, Mrs James
... Shepherd, Mrs David
... Hosie, Miss
... Winton, William, plumber
199 Lawrie, David H., engineer
... Donaldson, Thos. D., compositor
... Cooper, Miss Jessie
... Smith, Andrew F., fitter
... Brown, Andrew, optician
201 M'Pherson, P., police constable
... Grogan, Mrs Robert
... Smith, Mrs J. G. B.
... Smith, Jessie E., teacher
... Wilson, Mrs James
... Morrison, Mrs Mary
... Stirling, David R., motorman
... Dodd, Rev. Henry
... Fleming, Jas., weaving overseer
203 Watson, A. W., motor engnr.
205 Hunter, James, plumber
207 Airlie Preserving Co.
Fairmuir Park
Park road here
Muirfield road here
229 Oakdene—
Dr John Macdonald Clark
235 Graham, Francis B., solicitor
237 Barnes, Mrs T. B.
239 Langlands, Wm. B., clerk
241 Boyd, Mrs Margaret
243 Roger, Robt., calender manager
... Roger, Robert, jun., lecturer
245 Steen, Mrs Alexander
247 Hilton house—
David Whamond, grocer
249 M'Ewan, William R.
251 How, John W., merchant
253 Armadale—
Mrs J. W. Kennedy, spirit mer.
255 Grubb, Mrs Margaret
257 Webster, George W., grocer
Kingsway here
281 Sinclair, John, fruit merchant
283 Storrie, David L., manager
289 MacKnight, Rev. James
291 Doig, Arthur, grocer
293 Rattray, Mrs George
295 Hutchison, John, engineer
297 Tullis, Adam S.
299 Stewart, J., wine merchant
... Stewart, Constance J. M., tchr.
301 Davie, Robert
303 Stuart, Mrs Annie
305 The Grove—
Isabella C. Taylor
307 Scrimgeour, W. F., manager
309 Laing, James
311 Ford, W. F., retired engineer
Sherbrook street here
313 Sharp, Mrs Frank
315 Inverlaw—
George Taylor, merchant
317 Allardice, Misses
319 Beedie, Alexander
Gillburn road here
321 Brown, Miss Chris., milliner
323 Brown, Mrs David, draper
325 Robertson, Mrs Alexander
329 Gourlay, Mrs J. F.
333 Taylor, James, railway worker
335 Kinnear, George, joiner
337 Langlands, Mrs Alexander
... Langlands, Miss M. M., representative
... Langlands, Miss K. T., corsetiere
... Tait, Miss Florence
339 M'Kenzie, John C., clerk
... Blair, Miss
341 Black, Thomas
343 Jenkins, Edith, pharmacist
349 Sangster, George M., manager
351 Ross, Robert C.
Kirkton road here
357 Duncan, George, builder
359 Potts, Henry, plasterer
... Potts, Miss Effie, ladies' tailor
361 Urquhart, John, engineer
365 Maltman, And., superintendent
367 Robertson, Margaret, teacher
... Nicoll, Margaret G., nurse
369 Murray, John, plumber
371 Fraser, John, confectioner
375 Smeaton, Mrs, newsagent
379 Brown, D. M.
... Brown, Mrs D. M., greengrocer

Strathmartine road—continued
385 Suttie, Geo., retired police serg.
387 Warner, Robert
395 Bruce, Mrs John P.
Haldane street here
397 Roberton, Mrs
399 Galloway, Robert
401 Mearns, Miss
... Douglas, Amelia
405 Sinclair, Mrs George
409 Ramsay, John, funeral director
411 Ross, David, manager
... M'Kenzie, Clara O. T., teacher
... M'Kenzie, C. Gordon, registrar
413 Dundee Eastern Co-operative Society, Ltd., grocers
417 Leslie, Robert G., journalist
419 Simmons, Richard
421 Downfield Public Hall
427 Reid, Mrs Peter R.
429 Butter, Mrs Amelia
431 Smith, Robert, motorman
433 Kinnear, James, shipping agt.
... Kinnear, Wm., shipping agent
435 Purvey, Robert, millmanager
437 Anderson, T., produce manager
439 M'Laren, Charles D., traveller
441 Nicoll, Mrs George, confectnr.
... Macdonald, Norman M., travlr.
DUNCAN STREET
Masonic Hall
445 County Police Station; William Denoon, police sergeant
447 Costello, W. & P., slaters
449 Rodger, William, hairdresser
451 M'Lean, John, painter
453 Paterson, George, stonedresser
... Young, Peter, porter
455 Potts, Miss Effie, tailoress
457 Isabella, Lorenzo, fish restrant.
459 Shepherd, William J., clerk
... Forbes, Douglas, motordriver
461 Isabella, Lorenzo, confectioner
463 Young, Miss J. D., Sub-P.O.
465 Lunan, Mrs David
... Shiells, Mrs Lillis
... Simpson, John R., police const.
... Keith, Arthur, hairdresser
467 Scott, Alexander, butcher
469 Emsley, Mrs, florist
... Ramsay, Miss H., saleswoman
... Young, William, gardener
Baldovan road here
Balgowan School (Boys)—
Frank Gray, superintendent
Miss Bertha Berndt, teacher
James Grant, gardener
John M. Salmond, bandmaster
491 Jamieson, George, garage supt.
493 Langlands, Elizabeth
495 Downie, Jas., insurance agent
497 Moncur, Mrs James
499 Yeaman, Mrs
501 Jepson, John, electrician
503 Murray, Alfred E., butcher
Harestane road here
Cowie & Fraser, market gardnrs.
503A Norrie, David, dairyman
... Electrical Sub-Station
505 Burnside, Rev. John W.
513 Strathmartine Church
517 Hardie, Mrs
521 Proctor, David, labourer
588 Roineach Mhor—
George K. Smith, wareh'seman
Wilfred L. Smith, wareh'seman
Jas. E. H. Smith, wareh'seman
582 Gilchrist, Wm. T., accountant
M'Lean street here
578 Chalmers, Peter, labourer
576 Mitchell, Mrs Isa
572 Ford, Mrs Jane
566 Thoms, John, grocer
564 Dunera—
Charles Tough, manufacturer
562 Gibson, John, grain merchant
560 Mitchell, James, spirit mercht.
558 Sydlaviu—
Matthew M'Naughton
Laird street here
556 Millar, James
554 Duthie, William
552 M'Callum, Peter, cooper
550 Kennedy, Mary
544 Petrie, James A., jute salesman
Bradbury street here
542 Smith, E. H., woollen merch.
540 Weatherhead, Leslie B., solicit'r
538 Scott, David, plumber
536 Millar, Alexis
Symers street here
Cox street here
St Mary's road here
534 Scott, David, plumber
Baldovan and Downfield Railway Station—Robt. Crosbie, stationmaster
Cunningham, Gordon, coal mer.
Royal Bank of Scotland
530 Stewart, J., wine merchant
528 Soutar, James F., joiner
526 Christie, Mrs David
... Ogilvie, Isabella
508 Alexander, Wm., coal merchant
... Davie, James, painter
502 Kidd, Andrew G., Ltd., bakers

Cloan road here
500 Porteous, Robert, confectioner
498 Neill, Alexander M.
496 Preston, Dav. Y., house proptr.
492 Smith, Thomas, shipmaster
... Edwards, George A., spirit mer.
... Christie, Robert, boot repairer
... Stirton, David F., sorting clerk
... Watson, James M., clerk
... Rodger, Mrs John
... Scott, Mrs Annie, dressmaker
490 Logie, John A., clerk
... Mitchell, Miss M., dressmaking teacher
... Thomson, John D., journalist
... Low, Alexander
... Thow, Mrs David
... Jolly, John
... Torrance, John B., headmaster
488 Louden, Robert K., bank clerk
... Walker, Mrs William
484 Cunningham, G., coal mercht.
... Cooper, Francis, headmaster
482 M'Lean, Mrs Mary
480 Gray, John C., artist
478 Campbell, James N., clerk
... Wears, Geo. D., church-officer
476 Ross, William A. M.
474 Hargrave, Percy
470 Forbes, Mrs David
468 Clark, David, clerk
466 Young, Miss J. D., sub-postmistress
464 Duncan, Jas. R., & Son, joiners
462 Jack, Miss
460 Bruce, Philip F.
458 Rodger, George, chauffeur
... Sanderson, Alex., policeman
456 Christie, Robert, bootmaker
454 Black, Richard G., painter
452 Taylor, James, engineer
450 Allan, John, moulder
... Third, Miss
... Miller, James, joiner
Americanmuir road here
440 Johnston's Stores, Ltd., grocers
438 Keiller, Jas., & Son, Ltd., bkrs.
436 Duff, James, chemist
434 Hill, Miss
... Scott, Alexander, butcher
432 Fraser, Miss Jessie
428 Livingstone, Wm., traveller
426 Cunningham, David B., clerk
424 Kidd, Wm. M'Kay, assur. agt.
... Kidd, John M.
422 Jack, Misses
Sunnybrae terrace here
420 Nicoll, Robert, draper
418 Ferguson, John, meat salesman
Camperdown road here
402 Reid, George, gardener
400 Ferguson, Harry
398 Paterson, Gilbert, commis. agt.
394 Robertson, Samuel, dairyman
School road here
390 Frew, William, spirit mercht.
388 Brown, Miss M. S.
386 Soutter, Misses
382 Ewan, Walter D., wine mercht.
380 Brodie, John, wine merchant
378 Gibson, William, merchant
376 Cuthbert, Duncan, compositor
... Cuthbert, J. N., organist
374 Nicoll, Mrs James
... Robb, Mrs Jessie
... Robb, James, insurance agent
372 Murdoch, James, millmanager
370 Thomson, Mrs
.. Macfarlane, Wm., stationer
368 Maiden, Mrs J.
366 Greig, Peter, P.O. superintendent
364 Bruce, Malcolm M., wine mer.
362 Murray, Mrs Jane M.
West Kingsway here
Baldovan Service Station; Alfred Duffus, garage proptr.
Salmond street here
318 Alexander, Joseph, millmngr.
316 Alexander, Miss
Nevill street here
310 Phillips, Chas. G. L., art master
... Phillips, W. S., manfctrs. agt.
308 Steele, William, & Sons, joiners
306 Cathro, James M., hosier
304 Reid, William E., headmaster
302 Macpherson, Thomas
Muirfield street here
298 Ferguson, Alex. B., jute salesman
296 M'Cormack, Miss M., spiritdlr.
294 Duncan, John F.
... Duncan, Robert, headmaster
292 Brush, Samuel C.
290 Powrie, Ernest A., waste mer.
288 Clark, William
286 Glendevon—William Ogilvy, manager
284 Chalmers, Andrew B., manager
282 Wal-mar—Mrs Alex. Tough
280 Allan, James O., manager
278 Allan, Mrs William, wine merchant
276 Lowe, John M., teacher
274 Wagstaff, Ronald C., manager
272 Davidson, R., billposting mgr.

Strathmartine road—continued
FAIRMUIR GOODS STATION
Neale, George, goods agent
Muir, Thos., Son, & Patton, Ltd., coal merchants
Smith, Hood, & Co., Ltd., coal merchants
Hood, Jas. S., & Co., coal mers.
Robertson, Wm., coal mercht.
Tullis, David T., coal mercht.
Carmichael, Jas., coal mercht.
Clepington road here
226½ Iannetta, Lucio, confectioner
226 Iannetta, C., fish restaurant
224A Leitch, Alfred D., tramdriver
224 Craighead, Catherine, confectr.
222 Fitzgerald, Robert, butcher
220 Williams, Mrs William
... Spink, Wm. G., railway carter
... Spink, Herbert, ironturner
216 Bathie, James, dairyman
210 Hogg, Mrs William
... Sword, William, gardener
... Calder, Mrs John
... Martin, Mrs James
... Smith, James J., clerk
... Dargie, Wm. M., stonecutter
... Crichton, John M., labourer
208 Flett, Mrs Peter G.
... M'Intosh, Daniel, clerk
... Calder, John B., grocer
... Galloway, Miss
... Murray, Miss
... Smeaton, David R.
... M'Intosh, Robert A., charabanc proprietor
204A Horsburgh, Norman, mot'r engr.
202 Mudie, William, book-keeper
... M'Quire, Daniel, fish restaurtr.
200 Douglas, Robert, Ltd., ærated water manufacturers
Coldside road here
198 Henderson, R. B., Ltd., motor engineers
196 Flett, Thomas G., grocer
194 Gault, John H.
... Sime, Miss, teacher
... Drysdale, John
... Brown, J. Finlay, footballer
... Brown, John L., printer
... Hutchison, Miss Helen, grocer
192 Scott, John M., fitter
... Milne, Miss Jessie, boxmaker
... Monks, John, car conductor
... Nay, James, engineer
... Anderson, John, vehicle builder
... Birnie, Alfred T., manager
190 Gibson, Stewart, shop assistant
190 D'All, Samuel, collector
.. Steel, Andrew, blacksmith
... Reid, Janet
188A Sydie, David, tailor
188 Lindsay, Mrs William
... Stewart, Geo. B., tobacconist
... Marr, Allan, plumber
... Gauld, David, mechanic
... Wilson, James, hairdresser
186 Crook, Alex., newsagent
Francis street here
184 Scott, Robert, grocer
182 M'Fee, George A., builder
... Sharp, Alex. M., spirit mercht.
... Sharp, Robert, engineer
... Wilkie, Charles, overseer
180 Simpson, James, blockcutter
... Harris, Archibald, joiner
... Ferguson, Thomas, engineer
... Simpson, John M., chauffeur
... Welch, David
... Craigie, Miss
166 Steele, William, & Sons, joiners
164 Soave, Nicola, restaurateur
162 Brown, Mrs D. M., greengrocer
160 Leitch, Miss Catherine, millnr.
158 Farr, Miss, hairdresser
156 Malone, Andrew, mason
... Donald, John
... Malcolm, Mrs David
... Thomson, David, spirit mercht.
... Boyd, Miss
154 Scott, Thomas M., butcher
152 Johnston, Geo. A., Ltd., grocers
Strathmore avenue here
150 Coldside Branch Library
136A Cameron, David, & Son, cartwrights
136 Reid, Robert M., coachbuilder
... Boath, David S., chimneysweep
134 M'Intosh, Robert A., charabanc proprietor
... Bennett, George, & Co., motor engineers
132 Nicoll, John, & Son, contractors
126 M'Kenzie, Alexander F. M'L., licensed grocer
Paterson street here
124 Gordon, Adam, joiner
116 Ingram & Miller, tilelayers
HARCOURT STREET
S. Martin's Episcopal Church
96 Steven, Miss Margaret
... Millar, William, baker
94 Gibson, George, stationer
92 Whyte, Mary, temperance bar
90 Crighton, Mrs L., confectioner
88 Paterson, William

86 Fleming, William, butcher
84 Smith, Walter, dentist
80 Webster, James
... Fraser, James, coal merchant
... Fraser, Miss Sadie M., grocer
78 Peattie, James, coal merchant
76 Butchart, William, hairdresser
... Graves, William, painter
72 Miller, Mrs Gordon, fruiterer
70 Cuthbert, W. P., grocer
68A Fyffe, Robert, tobacconist
68 Murray, Isabella B.
... Murray, Miss M., nurse
... Stuart, Mrs William G.
... Lumsden, Henry, tailor
66 Pendrich, Miss, babylinen warehouse
64 M'Lean, John, grocer
60 Kermath, Mrs
Russell street here
58 Bradley, Peter L., spirit merchant
54 Leggeat, Jas. M., confectioner
52 Wallace, James L., painter
50 Wright, Elizabeth
48 Brown, Albert, taxihirer
46 Dowell, John, dairyman
44 Leonard & Knox, bakers
42 Thomson, Mrs Robert
... Morrison, Matthew
... Leonard, John, baker
... Baillie, Mrs
... Bayne, David, insurance agent
40 Soutar, David B., grocer
Hill Street Public School
Hill street here
36 Lamb, Mrs W. M.
34 Clark, John, butcher
32 Tasker, Alex., licensed grocer
30 Gray, Eliza Y., pastrybaker
28 Massey, Alex., & Sons, Ltd., provision merchants
26 Anderson, Dr David S.
24 Buttercup Dairy Co., Ltd.
22A Ingram, A. J., tilelayer
... Curr, Thos., dental surgery
... Barron, George, assist. secy.
... Thom, David, enginedriver
22 Halley, David, spirit merchant
20 Crighton & Donald, butchers
18 Mann, Wm., & Son, bootmakers
16 Cameron, Peter
... Jones, Samuel
... West, George, joiner
... West, Miss, confectioner
... Mathers, Mrs Charles
14 Ferguson, John H., chemist
12 Burnett, Robert, baker

STRATHMORE AVENUE.

ALPIN ROAD TO STRATHMARTINE ROAD

203 Dundee Eastern Co-operative Society, Ltd.
211 Caira, R., confectioner
215 Soave, Nicola, confectioner
221 Ingram, J. R., baker
223 Bowden, Fred., licensed grocer
227 Stevenson Bros. (Dundee), Ltd., launderers
229 Harris, Miss J., draper
231 Harper, Miss Janet, newsagent
233 Sturrock, John J., fish merch.
Brantwood avenue here
241 Walker, James, collector
243 Keay, Edward, police sergeant
245 Cullen, Robert, dairyman
247 Bissell, Fred. C., coachbuilder
249 Dagg, Samuel, switchbrd. atten.
251 Strachan, Alexander, overseer
... Strachan, W. S. M., optician
253 Rose, William, ironturner
255 Lund, H. J., jute salesman
259 Fraser, Mrs Elizabeth
... Fraser, David, newsagent
261 Havard, Edgar, clerk
263 Wiltshire, Cecil A., soldier
265 Dickson, James, motorman
267 Pagdon, Stephen, heating engr.
269 Strachan, Robert D., postman
271 Wilks, John A., police const.
Wetherby place here
St David's North Church
Drill Hall—237th (Highland) Field Co., R.E. (T.)
Lawton road here
283 Cant, James, bookseller
... Dewar, Robert, grocer
... Donaldson, Oliver, cardriver
... O'Hara, William, postman
... Dodds, Robert, calenderwrkr.
... Bird, Douglas, engineer
285 Donnelly, Mrs Elizabeth
... Stewart, William, foreman
... Rollo, William, printer
... M'Guigan, Mrs Mary
... Mann, Samuel M., baker
... Rolland, David B., policeman
287 Wann, Mrs
... Wallace, Andrew, storekeeper
... Simpson, Alex., police sergeant
... Dick, Mrs Ann
... Allan, John, plumber
289 Logan, John, overseer
... Barrie, William, saddler
... Turnbull, Robt., shop assistant
... Jamieson, Martin, joiner
... Brown, Matthew, police const.

Strathmore avenue—continued
289 Cameron, Mrs Williamina
291 White, Richard, manager
... M'Laren, John, cardriver
... Luddington, Wm., bootrepairer
... Kinmond, Charles, butcher
... Edwards, James, policeman
293 Neilson, Alexander
... Nicoll, George, moulder
... Davie, John, policeman
... Macnair, A. B., agent
... M'Arthur, Alexander, grocer
... Rodger, John, signalman
295 Roger, J. B., laboratory steward
... Bennett, George R., machinist
... Bennett, Colvin, motor engineer
... Clark, John, motorman
... Robertson, Charles
... Johnson, Henry, joiner
... Butchart, John D., yarndresser
297 Smith, Charles, irondresser
... Pert, David, sorting clerk
... Petrie, Mrs Edith
... Mitchell, John, mason
... Kidd, Thomas W., tilelayer
... M'Intosh, Robert T., joiner
299 Whyte, James, coal merchant
... Gold, James, cardriver
... Galloway, David B., cooper
... Small, Mrs Elizabeth
... Douglas, Mrs Elizabeth
307 Milne, David R., grocer
Lorimer street here
329 Sim, James, postman
331 Stewart, John M., machineman
... Fraser, Mrs E. R.
... Young, Mrs Agnes
333 Milne, James, contractor
... Gray, Mrs Peter
... Davidson, James, clerk
... Dobson, David, baker
335 Adams, John, retired policeman
... Finlay, William, traveller
... Small, Thomas
... Baillie, Miss M.
... Colgan, Harry, clerk
... Ritchie, John, sawyer
337 Robb, Thos., phone linesman
... Allan, William, postman
... Dryden, Mrs Janet
... Ellis, William, clerk
339 Dargie, John, clerk
... Miller, David, yarnbundler
... Palmer, Peter, assist. inspector
341 Wilson, Charles, mason
... Wilson, Jane, grocer
Milton street here
343 Hoy, Bessie, confectioner
349 Swankie, John, tailor
351 Murdoch, Miss W.
353 M'Donald, Mrs Robert
371 Suttie, Samuel, temperance bar
370 Robertson, Frederick, dentist
... Gatens, Peter, traveller
368 Ramsay, James C., porter
... Ferrier, Robert, cabinetmaker
366 Whitton, Thomas A., joiner
... Spankie, Walter, milloverseer
364 M'Adam, Robt., representative
... Culross, James, postman
... Rae, Edwin G. S., cashier
... White, Mrs Allan
... Anderson, Miss Annie
... Gourlay, Donald A., compositor
362 Small, Alexander, carpetweaver
... Caird, Mrs Helen
... Martin, Mrs Jane
... Butchart, Peter, foreman
360 Dickson Body Works, Ltd., motor vehicle bodybuilders
344 Galloway, Jas., & Son, plumbers
... Ferguson, Jas., & Sons, engin'rs
342 Aitken, Miss Margaret
340 Adam, Mrs Agnes
... Heald, Rev. William
... Stewart, Mrs Ann
336 Dewar, Alexander, labourer
... Addison, Mrs
334 Donaldson & Norrie, timber merchants
310 Dryden, James U., coal merch.
306 Kennedy, Charles, dairyman
304 Milne, James A., chemist
302 Johnston's Stores, Ltd., grocers
300 Drysdale, Wm., jun., butcher
298 Nolli, G., confectioner
Hospital street here
296 NORTHERN FIRE STATION
Archer, Harry, sub-officer
Davidson, Sylvester, motor-driver
Davidson, Colin, fireman
Forbes, W. M., fireman
Robertson, John, fireman
294 M'Farlane, Wm., insur. agent
... M'Farlane, James, butcher
... M'Farlane, Lewis, electrical engineer
292 Fullegar, Mark
Glenprosen terrace here
290 M'Master, Geo. S., insur. agt.
288 Duncan, Alexander
286 Turnbull, David
284 Peebles, Miss Janet
Glenclova terrace here
282 Ellis, Janet

280 Donald, Mrs Margaret
... Donald, Clara
278 Bisset, Peter, factory manager
276 Watt, George, customs officer
Glenmarkie terrace here
274 Langlands, Jas., shipg. registrar
272 Martin, G. Douglas
270 Young, Harry M., yarn mercht.
268 Gray, James D., baker
266 Hutcheson, John, overseer
264 Castagnino, Mary

STRATHMORE STREET.

ARKLAY STREET.

1 Cummings, Robert, labourer
... Stewart, Mrs Margaret
... Adams, Andrew, labourer
... Watt, Robert, twinepolisher
3 Greig, William, docker
... Wemyss, Mrs Margaret
Clepington street here
5 Connington, W. J., printer's cutter
... Knighton, Thos., motordriver
... M'Cluskey, Thos., wareh'seman
7 Feeney, John, labourer
... Wright, Mrs Catherine
Wolseley street here
9 Abbott, John
... Anderson, Wm., dock labourer
11 Macdonald, James, shoemaker
... Wilson, James, jute preparer
... Malcolm, Douglas, mechanic
North Court street here
12 Torano, Mario, fish restaurateur
10 Ellis, William, labourer
... Ogilvie, Thomas, seaman
8 Batchelor, Robert
... Duffy, Oswald, labourer
6 Marnie, John, dock labourer
... Simpson, James, storekeeper
4 Cosgrove, Thomas, contractor
2 Fisher, William, overseer
... Lindsay, Stanley, hairdresser
... Lindsay, Peter S., hairdresser

STRATHMORE STREET.

BARNHILL.

Dalhousie Nursery—
D. & W. Croll, Ld., nurserymen
Barnhill Cemetery—
George H. Mackenzie, supt.
31 Dundee Convalescent Home-
Miss Bowman, matron
David Clark, fireman
33 Richards, Joseph, gardener
35 Strathmore Poultry Farm—
David Cree, poultry farmer
37 Elder, James
39 Cochrane, William, signalman
41 Drummond, David, draught'm'n
43 Bisset, David M., frenchpolisher
45 Lindsay, Joseph, joiner
47 Houston, Frank, joiner
49 Gunn, Robert, shipping clerk
51 Hay, William, inspector
53 Stewart, Duncan, frenchpolish'r
55 Cobb, And., confectionery wrkr.
57 Wallace, William
59 Inglis, John M., clerk
61 Ritchie, John S., clerk
63 Low, Mrs Nancy, music teacher
65 Bricknal, David, frenchpolisher
67 M'Nab, Daniel H., traveller
69 Kennedy, James
71 Chalmers, Andw., frenchpolshr.
Barnhill farm—
David M'Farlane, manager
Montague street here
Abercromby street here
Abertay street here
26 Myles, Mrs George
... Lawson, John D., motordriver
24 Blues, Albert, moulder
22 Phillips, James
20 Fraser, Mrs William
18 Duff, Mrs Bruce
16 Stewart, Alex. M., nurseryman
14 Cathro, Mrs

STRAWBERRYBANK.

PERTH ROAD.

1 Butters, Mrs Alexander
... Thacker, Mrs Elizabeth
11 Ogilvie, J. Fyfe, tea merchant
15 Barrie, Mrs William
17 Balharrie, James, engineer
19 Whyte, William, restaurateur
21 Boyd, James, sculptor
23 Leighton, Alexander
25 Aitken, Miss Mary B., teacher
27 Mather, Miss M., spirit merchant
29 Brown, David
24 Linden lodge—
Edward Robbie, solicitor
16 Drummond, John W.
... Barbieri, Stefano, restaurateur
12 Veal, Thomas H., chef
... Band, James C. S., wine mercht.
2 Mailler, Misses
... Mather, Mrs Elizabeth
... Neish, Robert, motorman
... Ewen, Miss Barbara
... Lawson, W. M'Culloch, dentist
... Anderson, Miss Catherine

STRIPS OF CRAIGIE ROAD.

FERRY ROAD.

Craigie Home farm—
J. A. Guthrie Batchelor
F. M. & G. Batchelor, farmers
Farquharson, James, plumber

SUNNYBRAE TERRACE.

DOWNFIELD.

1 Bremner, William, inspector
3 Ferguson, Robt. W., blacksmith
5 Jenkins, Edith, chemist
... Jenkins, Mrs Thomas
7 Thomson, A. Officer
9 Hogg, Mrs James
11 Smith, Peter, spirit merchant
8 Ritchie, A. G., parcel exp. agent
6 Doig, Misses
4 Hutcheson, John, manager
2 Ramsay, John S., salesman

SYCAMORE PLACE.

BALGAY ROAD.

1 Lorimer, Sydney, traveller
2 Peddie, J. N., inspect. of works
3 Gilroy, Duncan S., clerk
4 Lorimer, Harry M., cashier
5 Constable, Mrs Nora E.
6 Donald, Peter H., book-keeper
7 Duncan, William, grocer
8 Moore, Mrs John
Logie avenue here
9 Burgess, William G., clerk
10 Laing, Miss Mina, ladies' wear specialist
11 Henderson, William, journalist
12 Durkie, David, baker
13 Kennedy, W. L., sanitary officer
14 Robertson, James, brushmaker
15 Kilgour, Harry, confectioner
16 Thomson, Jessie
17 Whyte, William, clerk
18 Millar, James, book-keeper
19 Matthew, Mrs W. E., pianist
... Matthew, David D., clerk
20 Forrester, James, engineer
21 Aitken, Mrs George P.
22 Duncan, Harold, clerk
23 Smart, William, printer
24 Crighton, Dd., acetylene welder
25 Whyment, W. Henry, teacher
26 Findlay, Miss Jean
27 Sutherland, Alfred, millmngr.
28 Brown, Alfred D., clerk
29 Nicoll, J. Robertson, registrar
30 Baird, Thos., pictureframe gldr.
31 Booth, Richard J., engineer
32 Thomson, Ronald B., mechanic

SYMERS STREET.

DOWNFIELD.

14 Brough, Mrs G. B.
16 M'Nab, Mrs Jessie
18 Colman, Mrs Isabella, newsagt.
20 Wright, James Hope, engineer
24 Sheriff, Charles
26 Allan, Jessie
28 Moir, Alexander, labourer

TAIT'S LANE.

HAWKHILL.

15 Robb, Allan, vanman
... Standing, Charles, irongrinder
... M'Leish, Andrew, watchmaker
... M'Guire, Mrs
... Oakley, James
... M'Leish, Norman A., clothier
... Forsyth, David, grocer
17 Clark, Mrs Helen
23 Bell, Peter
... Kennedy, Miss, nurse
... Cameron, Miss, dressmaker
25 Ashlea—
Frank G. D. Scott, bank agent
27 Beedie, Robert, coal merchant
... Cunningham, Mrs John
... Cargill, John, electrical enginr.
... Yeaman, Joseph, blocker
29 Carse of Gowrie Dairy Co., Ltd.; James Millar, secretary
31 Farr, Harry, dentist
... Slessor, Lewis, foreman
33 Fox, William K.
... M'Intyre, Patrick, coaldealer
... Hood, George, moulder
35 Fairweather, Alfred, stationer
... Stewart, Agnes
... Burte, Miss
... Davidson, Thomas, plasterer
39 Fairweather, David, mason
46 Robertson, John, & Son, aerated water manufacturers
42 Ferguson, William, traveller
... Ferguson, John B. P., teacher
36 M'Nab, Miss
34 Brown, Miss
32 Mealmaker, David L., slater
... Quirk, Miss Mary
30 Lawless, Miss Margaret
28 Crawford, Richard
... Wilkie, Robert, butcher
10 Dundee Steam Laundry Co., Ld.; Don & Stewart, secretaries

8 SPEED'S TERRACE
1 Ness, James B. B., caretaker
2 Hill, Miss Mary
3 Hardie, Harris

4 Milroy, James, overseer
5 Miller, Mrs, newsagent
6 Keir, James, funeral director
7 Forgan, Alexander, joiner
8 Johnstone, Robert A., foreman
13 Smith, George, patternmaker
14 Myles, Mrs
15 Buchan, John T., joiner
16 Jarvis, C. S., electrical enginr.
17 Jarvis, Mrs
6 Allan, Mrs Margaret, grocer
... Davidson, Miss
... Smith, John, electrician
... Potter, Charles, joiner
... Ross, James, manager
... Patterson, David, church-officer

TALLY STREET.

NETHERGATE.

1 Central Agency, advert. contrs.
... Rowntree & Co., Ltd., cocoa manufacturers
... North of Scotland Women's Insurance Society
2 Tayside Furnishing Co., Ltd.
9 Reid, John A., musician
... Lamb, Miss Jeannette, pianist
... M'Dougall, Thos., housefactor
... Fry, J. S., & Sons, Ltd.; Jas. Massie, representative
11 Wilkie, A., & Co., butchers
13 Roy, Mrs Beatrice, fruiterer
15 City Hotel; W. J. Humphries, proprietor
17 Stewart, Alex., spirit merchant
5 Menzies & Sons, Ltd., drapers
Mid Kirk style here

TANNADICE STREET.

ARKLAY STREET.

1 Gilchrist, John P., lic. grocer
3 Keill, Jno., sports goods repair.
3A Williamson, David, newsagent
5 Cuthill, Alexander, butcher
Wolseley street here
7 Carmichael's (Dundee), Ltd., wine merchants
9 Gordon, James
11 Borzacca, Dante, fish restaurant
13 Gibson, William, butcher
15 M'Phee, William, shunter
... Robertson, Miss
... Crabbe, Miss
23 Walker, Andrew, traveller
28 Wishart, John, painter
22 Anderson & Fitzgerald, butchrs.
20 Milne, Charles, coal merchant
... Marshall, Albert, joiner
18 Dundee Eastern Co-operative Society, Ltd., grocers
Clepington street here
12 Rodger, James A., cycledealer
10 Dickson & Ross, bootmakers
8 Bathie, Adeline
... Masterton, A., salesman
... Wynne, Joseph, hairdresser
6 Henderson, G. M., calenderwkr.
2 Morrison, Catherine, confectr.

TANNADICE STREET—West.

ARKLAY STREET.

D'dee United Football Club, Ld.
19 Cosgrove, David, millworker
21 Stephen, John, caulker
25 Price, Frank, carter
27 Parker, Henry, sawyer
29 Thomson, Alfred, oiler
Walker, Harry, & Sons, Ltd., manufacturers
Electrical Sub-Station

TAY SQUARE.

TAY STREET.

1 Hinchliffe, Jas., music teacher
... Hinchliffe, Mrs John
2 Tay Square Church
9 Stewart, Dr Robert Scott
10 Ogilvy, Mary
... Whyte, Thomas, surveyor
.. Mann, R. B.
11 Spreull, And., veterinary surgn.

TAY STREET—North.

1 Roy, Mrs Beatrice, fruiterer
... Roy, A., fruiterer
... Roy, Miss C., fruiterer
... Stewart, W., dentist
3 Martin, James, jun., spirit mer.
7 Steel, George S., bootmaker
9 Carmichael, James, & Sons, Ltd., leather merchants
17 Talbot, A. J., shopfitter
21 GOWAN'S COURT
Peacock, A. L., & Co., plumbers
Cox, William H., printer
Blackwood, R., lithographer
East of Scot. Agricultural Co-operative Society, Ltd.
Allan Sack Co., sack manuftrs.
Harley & Cox, printers
Grandison, S.D., frenchpolisher
Crawford, John, potato mer.
Flynn, James, coal merchant
29 Forbes, G. D., sack manufactr.
... Taylor, David, & Co., merchs.
35 Stiven, R., & Co., millfurnishers

Tay street, North—continued

35 Dundee Boiler Covering Co., Ld.
... Chalmers, D. F., millfurnisher
37 Lowdon Bros. & Co., Ltd., electricians
South Ward road here
67 Small, John L., & Sons, window cleaners
69 Deuchar, James, kennelman
... Keenan, Anthony
... Brown, John, slater
... Hepburn, David, stevedore
... Fairweather, Jas., calenderwkr.
St David's Church
ST DAVID'S LANE
2 Pont, James, painter
... Lawson, Joseph, ambul. driver
24 Duthie, Mrs, spirit merchant
22 Taylor, Andrew, shoemaker
20 Smalley, Mrs M., hairdresser
18 Ferguson, Jessie R., confection'r
16 The Ideal Trading Stamp Co.
10 Parr, James, saddler
... Thomson, Andrew
8 Young, William, spirit mer.
6 Liddle, Miss A., tobacconist
2 Mackay, Robt. H., spirit merch.

TAY STREET—South.

NETHERGATE.

1 Lamond, D. Coupar, dental surgeon
... Wilson, Robert, restaurateur
... Dallas, Dr James
... Dallas, James, warehouseman
3 Low, J. C. Ozzard
... Forbes, Mrs Helen
5 Leng, Dr Janet, osteopath
7 Duncan, John, cloth inspector
9 Mills & Shepherd, architects
... Copeland, Claude, messenger
11 Hirst, Miss F. C.
... Johnston, Mrs Margaret
... Carswell, J. F., naturopath
15 Theosophical Society
... Maclaren, Soutar, & Salmond, architects
17 Mechan, A. Robb, dental surgn.
... Mechan, Miss M. H.
21 Mackay, J., & Son (Dundee), Ltd., painters
... Thoms & Wilkie, architects
23 MacGillivray, Dr Angus, ophthalmic surgeon
... MacGillivray, Dr Allister, ophthalmic surgeon
25 Gorrie, Dr William
27 Campbell, Dr William Graham, dental surgeon
... Campbell, Dr H. Gordon, dental surgeon
... Campbell, Walter, & Sons, dental surgeons
31 Palais de Danse, The New; James Duncan, proprietor
... Masonic Institute and Club; Thos. G. S. Farnham, steward
33 Y.W.C.A.
39 Y.W.C.A. Boarding-house
43 Morris, D. H., & Co., electrical engineers
45 Scott, Miss B. G., ladies' outfitter
... Barron, John S., com. agent
47 Thomson, Joseph, Dundee, Ltd., painters
53 Jones, Ernest D., music teacher
... Jones, Norman T., music teacher
... Jones, Mary J., organist
55 Fimister, Thomson P., plumber
57 Tay Street Cinema — John Pennycook, proprietor
St John's lane here
59 Brown, David, plumber
61 Hay, J. B., & Co., builders
60 Soave, G., restaurateur
58 Mackenzie, Robert, tobacconist
54 Binnie, John, spirit merchant
50 Young, John (Dundee), Ltd., upholsterers
46 Tay Street Public School; Thomas Gray, headmaster; Charles Duncan, janitor
44 Watters, Mrs Kate, confect'ner
42 Roger, John, photographer
40 Forbes, James, saddler
Artillery lane here
38 St Andrew's R.C. School; Marist Brothers, teachers; John Coleman, caretaker
... Parker, Edward, & Co., Ltd., leather merchants
36 Hermon Hall
32 Hutchison, Mrs Robert
... Mechan, Miss Nellie, teacher
... Lumsden, Thomas, traveller
... Fowler, John B., dentist
30 Stewart, E., dentist
... Stevenson, Archibald, baker
28 Crawford, William, potato merchant
... Watters, Mrs Kate, confection'r
... Horne, William, tailor
... Smith, Edward
26 Sellier, Mrs, board residence

24 MacVicar, Dr Colin
... MacVicar, Dr Elizabeth W.
20 Buchanan, Mrs John, boarding-house
Tay square here
10 Bell, R. Davidson, dental surg.
8 Allison, James, solicitor
6 Thiele, Frank H., tailor
4 Batchelor, A. D., china mercht.

TAYLOR'S LANE.
PERTH ROAD.

1A Bowman, Mrs Elizabeth
Seafield Works; Thomson, Shepherd, & Co., Ld., spinners
49 Simpson, D. B., marine engineer
... Skinner, Wm., gas meter insp.
... Brunton, Jas. H., marine engr.
... M'Intosh, Miss M.
... Dutch, William, grocer
... Steven, Alexander, mechanic
51 Dickson, Richard L.
... Edward, Mrs Janet
... Dods, Alexander
... Berry, George
... Allan, Stuart, engineer
... M'Gregor, Mrs M.
... Maxwell, Peter, enginedriver
53 Fairful, David, clerk
... Roger, John, photographer
... Taylor, James F., enginedriver
... Holmes, John P., foreman
... Gordon, Mrs Grace
... Low, Alfred S., railway fireman
55 Crighton, George, clerk
... Cowe, Alexander, gardener
... Marshall, Alexander, cashier
... Mitchell, Frank S., busdriver
... Nicol, James, clerk
... Sime, Charles, motordriver
66 Storrar, David, enginecleaner
62 M'Call, William F., joiner
58 Webster, Mrs Jane
52 Seafield Welfare Club
50 M'Mahon, Joseph
48 Cargill, John, chauffeur
36 Murray, George, grocer
30 Clement, W., & Son, creamery agents; John Mackie, managr.
28 Smith, John
26 M'Leod, Isaac
... Valentine, David C., tinsmith
22 Mudie, John, calenderworker
18 Doig, David, hotel waiter
... Duffy, Ernest H., spirit merch.
12 Taylor's Lane Hall
4 Bethany Hall
2 Mair, Miss Margaret

TAYLOR STREET.
LOCHEE.

7 Fleming, James, mechanic
9 Lamont, Andw., milk salesman
24 Golden, Frank, ticket collector

TEMPLE LANE.
WESTPORT.

1 Macdonald, Miss M., wine mer.
3 Dundee Eastern Co-operative Society, Ltd.
5 Anderson, Samuel
... Leaburn, George, general dealer
... M'Kenzie, Alex., general dealer
7 Kelly, Alex., general dealer
9 M'Mahon, Colin, confectioner
11 Mackie, Kate, newsagent
Park lane here
29 M'Ritchie, Alex., plasterer
... M'Ritchie, Steel
24 Mulligan, Ed., church-officer
... Feeney, T., restaurateur
22 Brown, Colin, baker
... Macartney, Lowden, bookseller
... Coyle, T.
20 Bennet, David, Ld., cartwrights
14 Paterson, James, riveter
10 M'Kenzie, Charles, grocer
8 Feeney, Joseph, hairdresser
6 Mochan, Miss Agnes, gen. dlr.

THISTLE STREET.
MAINS ROAD.

1A Robertson, Mrs A.
5 Strathmore Recreation Club
7 Knight, Mrs Betsy, confectnr.
9 Keith, John, joiner
Bowbridge Works; J. & A. D. Grimond, Ltd., manufactrs.

THOMSON STREET.
PERTH ROAD.

1 Stewart, James, painter
... Fraser, John, taxi-hirer
3 Stewart, Mrs Mary
... Traill, And., rat exterminator
... Goldie, David, plumber
... Butchart, Miss M.
5 Gracie, John, carter
7 Dickson, Alex., assist. overseer
9 Timmons, Peter, carpet printer
11 Whytock, Mrs F. J.
11A Donn, Robert
13 Pennie, Mrs A. M., butcher
15 Blackwood, A. G., clerk
ARGYLE PLACE
1 Ramsay, Mrs Andrew
2 Roger, Mrs R., apartments

Thomson street—continued

3 Smith, Mrs Thomas
4 Scott, Mrs P. C.
19 Milne, Alexander, engineer
... Rennie, Miss Morag, hairdresser
21 Buist, Dr Henry
23 Anderson, A. Syme, journalist
25 Elmwood—
Andrew P. B. Glass, secretary
46 Bell, Mrs Jessie
44 Herd, Edward, dockgatemaster
42 Peat, Miss Jessie, teacher
... Peat, Miss Margaret C.
40 Fleming, Douglas H., clerk
... Fleming, Norman H.
38 M'Intosh, David, manag. direc.
36 Morton, Mrs Hugh D.
34 Millar, Mrs J. F. Sidney
32 Lawson, Mrs John
30 Crighton, Mrs A.
28 Lindsay, William, tenter
26 M'Lagan, Miss J., housekeeper
24 Mess, Misses
... Dorward, Charles, clerk
22 M'Donald, Stewart, wareh'man
20A Currie, Adam A., secretary
20 Hendry, Mrs Margaret
18 M'Gow, Thomas, basketmaker
16 Smart, Mrs G.
14 Grimond, Mrs
... Fisher, Mrs A. W.
... Edwards, David, wareh'seman
... Cameron, David, engineer
12 Henderson, Mrs Joseph
6 Tay Rope Works; William Lawson & Sons, Ltd.

THORNBANK STREET.

ARBROATH ROAD.

1 Scrymgeour, Mrs David
... Dargie, Mrs Charles
... Nicoll, Miss
... Stewart, James R., chauffeur
... Sim, Mrs William
... Powrie, William, groundsman
... Groves, Mrs Isabella
... Henderson, Alfred, stationer
Thornbank Garages

THORNBANK TERRACE.

FERRY ROAD.

1 Fenwick, John, harbour porter
2 Robertson, Mrs B., telegraphist
3 Angus, And., inspector of works
4 Bell, Mrs Beatrice
5 Platt, Daniel R., insur. manager
6 Laird, Thomas D., clerk
7 Finnegan, Albert, head boots
8 Milne, Mrs Alex. L., restaurtr.

THORTER ROW.

HIGH STREET.

3 De Gernier, H., fireman
5 Gibson, Thomas, hairdresser
... Ormond, Elizabeth H., newsagt.
7 MacLean, Mrs Jessie, tearooms
... Myles, Thomas, upholsterer
9 Kennedy, Richard, tobacconist
11 Mather, Ernest N., spirit mer.
8 MacGregor, Mrs Ann, fruiterer
6 M'Dougall, Ann
4 Mitchell, Jessie, grocer

TODBURN LANE.

KING STREET.

21 Maitland, James, stationer
34 Trayner, Mrs Isabella, grocer

TOFTHILL.

LOCHEE.

1 Lynch, James, manager
... Lynch, Mrs Mary, grocer
7 Valentine, Miss C., motor-hirer
... Doig, Miss Margaret
9 Murray, William, labourer
Bright street here
Harefield road here
10 Morrison, Helen, teacher
... Gouk, Miss Margaret R., nurse

UNIONBANK

1 Cook, Jasper, P.O. clerk
... Brown, Miss
3 Croft, Mrs Helen
... Robb, Mrs James
5 Walker, Henry, plumber
7 Milne, George W., clerk
11 Duff, John
26 Forte, Marco, confectioner
24 Petrie, John, tram inspector
22 Boyd, David, butcher
20 Begg, Thomas M., overseer
18 Peter, William D., hairdresser
16 Sorley, Allan, salesman
14 Reoch, James C., plumber
12 Brown, David M., clerk
4 Gardiner, Andrew
2 Winton, Alexander, mechanic

TRADES LANE.

SEAGATE.

Northern Motor Lorry Co.
33 Watson, James, & Co., Ltd., whisky merchants
37 Dundee Ice & Cold Storage Co., Ltd.
41 Lamb's Garage, Ltd.
43 Bryson, D. S., & Sons, oil merchants

EAGLE BUILDINGS
49 Nicoll, P. S., shipping agent
... Alloa Coal Co., Ltd. ; P. S. Nicoll, agent
... Rankine, J., & Son, Ltd., shipowners ; Geo. Gibson & Co., Ltd., shipowners ; P. S. Nicoll, agent
... Portland Products, Ltd.
... Alpino Supply Co.
... Thomson, A. C., & Co., mers.
51 Currie & Co., Ltd., building trade merchants
59 Henry, Andrew, contractor
61 Wright, Robt., ladies' hairdrsr.
63 Beattie, Wm., Ld., bread bkrs.
65 Currie & Co., Ltd., building trade merchants
... British Corporation Register of Shipping and Aircraft
... Purdon, John M., ship survyr.
... Reich, Donald, & Co., agricultural merchants
... Myles, C. F., & Sons, tailors
... Army Recruiting Office
... National Association for Employment of Ex-Regular Sailors, Soldiers, and Airmen
... Thyne & Son, potato merchants
28 Northern Motor Lorry Co.
26 Reilly's Motor Auction Mart
24 Brayshay & Paterson, motor engineers
22 Angus Motor House
12 Lecky, F. B., & Co., Ltd., mers.
6 Ritchie, William, & Son, mers.
2 Trades Lane Calendering Co., Ltd.; John C. Burns, managing director

TRAILL STREET.

BROUGHTY FERRY.
1 Sturrock, Miss
7 Livingstone, Mrs Mary
9 Rosegill—
George E. A. Simpson

TULLIDEPH PLACE.

LOCHEE.
101 Paton, William, cloth inspector
... Jackson, Wm., warehouseman
... Watt, Robert, grocer's manager
... Ramsay, Mrs James
... Blyth, John S., fireman
103 Rickmann, Peter, labourer
... Green, John, milloverseer
... Small, Bruce, painter
... Balfour, Gordon, sawyer
105 Walls, Mrs
... Smith, John G., mattressmkr.
... Prescott, Mrs Ethel, confectnr.
107 Smith, David, waiter
... Crighton, Mrs John
... Ross, David, bobbinmaker
109 Jack, James, car conductor
111 Matthew, George, billposter
115 Lumsden, James, baker
125 Macallister, Mrs Lizzie
... Gilkison, Mrs Margaret
... Watson, James, tenter
6 Cassidy, John, millworker
4 Brown, William, labourer
2 Dixon, George, fireman

TULLIDEPH ROAD.

LOCHEE ROAD.
Balgay Church
City road here
7 Hughes, John, labourer
... Mitchell, Frank, labourer
27 Lamb, John, builder
29 Davidson, John, motor contrctr.
31 Viewfield—
Mrs Jas. B. Nicoll, spirit mer.
John S. Nicoll, spirit merch.
33 Falconer, John F.
35 M'Dougall, James, baker
37 Cuthbert, George, spirit mer.
39 Chislehurst—
Mrs Thomas Richmond
41 Kirktonhill—
J. Thomson Jack, engineer
43 Binnall, Arthur E., jun., mngr.
45 Urquhart, Donald, journalist
47 Crighton, David D., spirit mer.
49 Black, John R., butcher
51 Ferguson, James R., cashier
53 Brodie, Robert
... Brodie, W. H., spirit mercht.
55 Chalmers, George, manager
69 Williamson, Mrs George
... Williamson, George S., office outfitter
71 Strathearn villa—
Peter Riddoch, grocer
73 Elder, John K., clerk
75 Paterson, Henry, engineer
77 Binnall, Arthur E., sen., cinema proprietor
100 Ford, Alex. C., waste merchant
98 Pennycook, John, cinema propr.
96 Clarke, Davidson, traveller
94 Donglas—
Alex. G. Gibson, plasterer
90 Reid, Thomas S., plumber
88 Simpson, James S., manager

Tullideph road—continued
86 Latto, William, traveller
84 Esplin, Henry, brassfinisher
82 Pritchard, Stephen W., photographer
80 Morrison, Thos. S., furnituredlr.
78 Taylor, Ian, assistant supt.
Ancrum drive here
City road here
6 Cree, John, & Son, builders
4 Clark, Robert
... Black, Miss
... Ringsell, Edwin, motor attndt.
... Mackenzie, David S., clerk
... Gilchrist, Sydney C., engineer
... Stalker, William, clerk
2 Cruikshank, Alex., cabinetmkr.
... Scott, John L., joiner
... Stocks, Herbert
... Fyfe, George, traveller
... Doig, Thomas, electrician
... Davidson, Jas. M., assur. agent
... Malcolm, Mrs James

TULLIDEPH STREET.
LOCHEE.
1 Lynch, William, tenter
.. Mitchell, Charles, carter
3 Hughes, Joseph, bundler
... M'Donald, Henry, millworker
5 Ross, William
... Guthrie, Mrs Jane
7 Burns, Edward, calenderworker
... Mackie, Edward, painter
9 Burgess, Mrs Rose Ann
... Young, Mrs Helen, cleaner
8 Sinclair, John, milloverseer
... Reddichan, Francis
6 Hyland, Thomas, labourer
... Stirling, Mrs Martha
4 Stewart, Samuel, labourer
... Hillis, Robert, labourer
2 Lawson, Alfred, labourer
... Myles, Arthur, labourer

TULLOCH CRESCENT.
ROSEBANK STREET.
13 Petrie, John B., waste mercht.
12 Strathmore Cycling Club
8 Napier, John, road inspector
6 Pope, William, machineman
... Peter, Andrew, packer
... M'Leod, William, painter
... Henderson, Harry
... Auchterlonie, James, furniture dealer
... M'Lean, John
... M'Gill, Mrs Margaret
6 Patullo, David, batcher
... Nicoll, John L., calenderer
... Simpson, James, clerk
4 Rosebank Public School; Jas. Walker, caretaker
2 Fenwick, Miss
... Nicoll, William, locksmith
... Duffy, Mrs, grocer
... Dow, David K.
... Dow, Nurse

UNION PLACE.
PERTH ROAD.
1 Chaplin, John
... Anderson, Mina
... Martin, Mrs Isabella
... Langlands, Miss B. W.
... Sturrock, F. G., overseer
... Crighton, James, engineer
... Grant, John, chauffeur
... Henderson, Mrs John
3 Angus, Robert G., litho artist
... Gardiner, Isabella, waitress
... Cree, Misses, dairykeepers
... Knight, Alexander, traveller
... Nicoll, David, turner
... Hardie, Robert T., chauffeur
... Dewar, Alexander, gardener
... Polson, Mrs R. J., confectioner
9 Blackwood, Alex., jeweller
... Holmes, Arch. D., proof-reader
11 Mann, David I., mason
13 Peebles, George, engineer
... King, John N.
... Cross, David D., tobacconist
... Henderson, Ward, porter
... Sime, William, blacksmith
... Henderson, Mrs John C.
15 Duncan, Mrs Catherine
... Farmer, David, mechanic
... Taylor, Mrs E.
... Donaldson, Charles
... Scott, Mrs
... Grieve, David, goods guard
... Gellately, Charles, manager
... Macfarlane, William J., baker
17 Petrie, John, blacksmith
... Macpherson, A. G., late assistant inspector
... Low, Thomas S., mechanic
... Allan, Edward, ironturner
... Watt, Charles M., fireman
19 Mitchell, Miss
... Ireland, Robert, fireman
... Cornfoot, Alexander
... Small, David, hotel porter
... Danskin, James
... Macdonald, Mrs J.

19 Lowden, Alex., enginedriver
... Robertson, Andrew, ironturner
21 Hall, Grace
... Kirkcaldy, William, mechanic
... Black, James, signalman
... Lawson, George, plumber
23 Lang, Crighton, engineer
... Bell, Miss Sophia, dressmaker
... Small, Alf., assistant manager
... White, Mrs Ellen B.
... Masson, George, joiner
25 Gellately, Charles, mechanic
... Mitchell, Harry, gardener
... Gordon, John S., grocer's assistant
... MacDonald, Murdoch, r'lyman
... Henry, James, butcher
27 Gardner, Walter, fishmonger
... Robinson, George, basketmaker
... Small, John, coachpainter
... M'Gregor, Joseph, cardriver
29 White, Wm., jr., insurance agt.
... Anderson, Miss Annie
... Paterson, Mrs John
... Copley, Miss Kate
... Grant, George, foreman tenter
... Hughes, Joseph, foreman
31 Oliver, James, gardener
... Young, Charles, taxidriver
30 Low, Mrs John
... Thomson, George, painter
... M'Carthy, Jacob, general dlr.
28 Grimmond, Jas. K., beltmaker
... Gillies, Thomas, warehouseman
... Myles, John, painter
... Anderson, Jas., woodworker
26 Milne, John, baker
... Ewen, Mrs Harry H.
... Simmonds, George
... Stewart, Mrs John
... Tait, Robert, basketmaker
24 Wiggins, Mrs, grocer
22 Rae, Mrs Helen
... Lamb, David T., railwayman
... Birse, Mrs A.
... Paton, John, fishmonger
... M'Murray, Richard, chauffeur
20 Campbell, Thos., enginedriver
... Findlay, Wm., cabinetmaker
... Borrie, David, painter
... Gowans, David, enginedriver
... Pringle, Andrew, loco. fireman
18 Robertson, Alex., newsagent
... Gray, James W., grocer
4 Halket & Adam, Ltd., rope makers
2 Connel, R. L., joiner
... Fyffe, Geo. B., motor proprietor

UNION STREET.

NETHERGATE.

1 Metropole Bar
7 Rennie, Hill, Ltd., hairdressers
11 Lawson, Mrs Robert, grocer
13 Johnston, Joseph, & Co., Ltd., fishmongers
15 Royal Hotel, Dundee, Ltd.; M. Waddell, manager
17 Aitken, John, ironmonger
19 Reid, Wm. T., & Son, saddlers
21 Cree, Nathan, antique dealer
23 Darroch, John, bath attendant
... Macher, Alexander, gardener
... Dundee & Dist. Pipers' Society; W. F. Allardice, secretary
... Kirk, John, warehouseman
27 Millar, Thomas H., flesher
29 Strachan, John R., solicitor
... Alexander, William
... Cairns, Henry, apartments
33 Wilson, Robert, restaurateur
35 Forbes, William W., grocer
37 Davie, Andrew M., dentist
... Dundee Burns Club
... Buik, David. C., bookbinder
... Mitchell, John, tram conductor
39 Swan, Mrs Wm. S., wine mer.
41 MacLeod, Allan, photographic dealer
43 Spence, Mrs
... Bird, Miss M. Marshall, music teacher
... Stoole, Alex. M., music teacher
... Stoole, R. O., music teacher
... Kirkland, Ethel, music teacher
... The Ideal Home, labour saving appliances
45 Clark, William, butcher
47 Brannen, Edward, winemercht.
Yeaman shore here
50 Hardie, James, & Son, chemists
48 Smith, Hood, & Co., Ltd., coal merchants
... Leslie, D. S., tailor
... Duncan, William, watchmaker
... Scott, James, foreman
... Ireland, Mrs Catherine
... Grant, J., foreman
46 The Ideal Home, labour saving appliances
42 Kerr, Mrs E. D., spiritdealer
40 Thompson, Miss Jessie L., apartments
... Brodie, Mrs Jessie, general dlr.
38 Whyte, William, restaurateur
36 Carse of Gowrie Dairy Co., Ld.
34 Robertson, Allan M., flesher

Union Street—continued

32 Cowan, D. M., masseur
... M'Pherson, D. R., dentist
... M'Pherson, Miss C. M. B., dental surgeon
28 Roger, John, & Son, gamedealers
26 Kidd, James, dentist
24 Ferrari, L., restaurateur
20 Macgregor, Wm., apartments
... Hutchison, Miss Cath., aparts.
... Roy, Miss Jessie, apartments
18 Ingram, J. R., baker
16 Nicoll & Peter, grocers
... Brown, Geo. F., commisn. agent
14 Lowson, T. C., & Co., Ltd., drapers
... Watt, Harry G., electrician
... Keill, William, stockbroker
12 Gow, Jn. R., & Sons, gunmkrs.
10 Hunt & Thyne, Ltd., seed mers.
2 Graham, J. A. & T., solicitors
... D'dee Burgh Insur. Committee; David Duncan, clerk
... Don & Stewart, accountants
... Scottish National Key Registry; Don & Stewart, res. secys.
... MacDougald, Miss, music tchr.
... M'Farlane, William, dentist
... Robertson, Charlotte, dressmkr.
... Lamb, Alexander, newsagent

UNION STREET—South.

1 London, Midland, and Scottish Railway Station (West)
Lamont, John, stationmaster
Cochrane, John, loco. supt.
Blooman, Donald, assist. agent
Menzies, J., & Co., Ltd., bookstall
Campbell, Malcolm, & Co., Ltd., fruit merchants
2a Thornton, Robt., chief clerk
West Station buildings
Smith, A. D., manufact'rs agt.
Drummond, Geo., con. engineer
Smith, Robert A., representve.
Porter, Andrew, & Co., office specialists
Scott, J. Boyd, insur. assessor
Esselmont & Mackintosh, Ltd., warehousemen
Tay Tea Stores
3 Wordie & Co., railway carriers; S. Clink, manager
4 London and North-Eastern Railway Station (Tay Bridge)
J. D. Wallace, stationmaster
Watson, H. R., agent
Wilkie, John, dist. coml. supt
Menzies, J., & Co., Ltd., bookstall
Campbell, Malcolm, & Co., Ld., fruit stall
Esplanade here
Tay Ferries Station—Captain Johnston, superintendent
22 Aitken & Wright, importers
21 Lyall, Christopher, fruiterer
Craig street here
20 Watson & Philip, Ltd., produce brokers
19 Sutherland, J. W., tobacconist
18 London & North-Eastern Rly.
16 Fabian Halls
15 Croal, W. W., grain merchant
14 Nicoll, Mrs George, confectnr.
13 Co-operative Coal Supply Assoc., Ltd.; Robert Martin, secy.
12 Soave, Luigi, confectioner
11 Paton, James K., carter
... Irvine, Mrs Robina
... Bruce, David C., marine enginr.
... Garland, Mary, fish restauratr.
... Hutton, David, grocer
9 Ministry of Labour—boys' and girls' department
8 Patrick, Stewart S., tobacconist
7 Waverley Temperance Hotel; John P. Barnett, proprietor

UNION STREET.

BROUGHTY FERRY.

5 Dorward, George, labourer
... Stirton, Mrs Jane
... Whyte, Peter, jobbing gardener
7 Clark, David, joiner
9 Heggie, Miss
11 M'Intosh, Joseph, bootfinisher
13 Davidson, Millar, park attendt.
Long lane here
49 Paul, George, slater
53 Johnston, Andrew W., insurance agent
... Taylor, Mrs Helen
69 Macmaster, Alex., hairdresser
71 Lowson, Mrs Thomas, florist
Brook street here
68 M'Leod, William
... Marshall, William, attendant
... Cossar, Mrs James, tobacconist
64 Rennie, John G., traveller
... Davie, James, elect. engineer
... Dargie, Alexina, fruiterer
... Clark, Andrew, restaurateur

40 Suttie Brothers, joiners
38 Masson, Mrs
... M'Nab, Mrs Jessie
... Chalmers, Annie
... Dineley, John, shipplater
36 Rodger, John, boot repairer
Long lane here
26 Knight, Alexander, fisherman
... Knight, Lena, hairdresser
12 Campbell, John, gardener
... Curtis, Andrew, greenkeeper
10 Lorimer, David, warehouseman
8 Rossiter, Thomas, billiard-room proprietor
2 Mackay, Hugh, bootmaker

UNION TERRACE.
CONSTITUTION ROAD.

7 Inglis, Rev. H. A.
9 Strachan, Misses
10 Snodgrass, Neil S., lecturer
8 Low, Alexander, music teacher
... Low, Miss Bella, cert. masseuse
6 Phin, John
4 Kidd, Dr Alex. Edward
Terrace house—
Alfred Smith, solicitor

URE STREET.
HAWKHILL.

3 Brewster, James, milloverseer
... Gibson, John, nightwatchman
... Chandler, Robert, engineman
5 Fleming, John, ropemaker
7 Gray, John, yarn bundler
9 Gellatly, Frank, mason
13 Robertson, Mrs Alexander
... Hughes, Ambrose, railway worker
15 Moncur, A., & Son, manufactrs.
41 Clark, John, hammerman
43 Mathieson, Lewis
47 Clark, Jule, chimneysweep
49 Cooney, Peter, foreman
57 Swanson, William, labourer
... Simpson, Andrew, plumber
... Fraser, John, enginedriver
65 Watters, Arthur C., confectr.
67 Binny, Robert, milk salesman
... Ross, James, fireman
... Will, Peter, milloverseer
... Wiggins, Mrs, grocer
... Forbes, Andrew, garage proptr.
77 Prescott, Mrs Ethel, confectnr.
79 Hunter, Miss, draper
87 Low, Wm., & Co., Ltd., grocers
78 Crolla, Mrs C., fish restaurant
72 Robertson, Alexander
64 Carless, Thomas, retired railway servant
62 Geekie, James, cropper
... Fraser, Alexander, fireman
... Nisbet, William, butcher
... Cain, William
52 Batchelor, David, calenderwrkr.
50 Mill, Mrs Stephen
48 Gardiner, Wm., calenderwrkr.
44 Gardiner, Mrs
38 Christie, Henry, blacksmith
30 Curran, Henry, machineman
... Cord, Thomas, assist. overseer
28 O'Donnell, Mrs
14 Victoria Works; A. Moncur & Son, manufacturers
2 Williamson, John, millmanager
... Leith, John, plumber
... Boath, Mrs David

URQUHART STREET.
BROOK STREET.

1 Kennedy, James, housefactor
1a Hosie, John, slater
... Jackson, And., firewood mercht.
3 M'Intyre, Patrick, coaldealer
22 Hanlon, Mrs Isabella
... M'Glone, Miss Helen, newsagt.
... M'Glone, John, housefactor

VICTORIA DOCK (West side).

City Electricity Sub-Station
Yeaman, Jas., superintendent of weighing plant
Robbie, George, contractor
Fenwick, Robert, horseshoer
Lubricants Producers, Ltd., oil refiners
Gillies, T. P., coppersmith
Sturrock Patent Bridge and Engineering Co.
Sturrock & Murray, Ld., engnrs.
KING WILLIAM DOCK, EAST SIDE
Nicoll & Jack, shipsmiths
Barlow & Co., contractors
Johnstons Ld., cement merchs.

VICTORIA ROAD.

5 Victoria house—
M'Gill Brothers, drapers
9 Davie, Kermath L., hairdresser
... Small, John, machinemaker
11 Laing, Mina, ladies' wear specialist
13 Malone, T., shoe repair speclst.
15 Davie, Kermath L., hairdresser
17 Fleming, Andrew, clerk
21 Wills, Mrs James, bootmaker

Victoria road—continued

Wellgate here

23 Dryden, Wm. E., fruit mercht.
25 Begg, William D., tobacconist
27 Robertson, J., & Son, dentists
... Moir, David L., mechanic
... Watson, Archd., wareh'seman
... M'Pherson, John, electrician
... Wood, Henry, calenderworker
... Bowman, Thomas
... Brown, Geo., motor mechanic
... Galloway, Charles, baker
... Blair, James, compositor
... Pringle, Alexander, mason
... Miller, David
... Sim, Mrs Annie, egg merchant
29 Low, Wm., & Co., Ltd., grocers
33 Jackson, P. T., cycle agent
35 Dundee Accessories Co., motor factors
37 Peters, Jas., furniture dealer
39 Cree, Misses, dairykeepers
41 Simpson, F. W., wine merchant
43 Lamb, Thomas, baker
45 Beattie, John A., confectioner
47 Weir, Misses I. & M., statinrs.
49 Ferguson, Robert, plumber
... Imrie, Mrs H.
... Mitchell, James, baker
... Gemmel, Mrs
51 Dunbar, Miss Robina, poulterer
53 Dundee Eastern Co-operative Society, Ltd.
55 Jewell, William, storekeeper
... Litton, Mary, dressmaker
... Waddell, James, cartwright
57 Dundee Eastern Co-operative Society, Ltd.
61 Scott, Gavin, wine merchant
63 Ririe, James D., boot repairer
65 Robertson, Mrs Jane, tobac'nist
67 Kidd, Andrew G., Ltd., bakers
71 Whitton, A. A., plumber
77 Forbes, B. G., gramophone specialist
79 Clark, David G., watchmaker
81 Cathro, Ralph W., plumber
... Moyes, Mrs
83 Hossick, Harold S., tobacconist
85 Watson, Mrs Agnes, dairykpr.
89 Taylor & Smith, drapers
91 Mackenzie, Chas., licen. grocer

Idvies street here

93 Matthews, Robina, draper
95 Fyffe, Albert E., baker
... M'Inally, Hugh, brassfinisher
... Adam, Robert, confectioner
97 Powrie, Andrew O., chemist
99 M'Lean, William, grocer
101 Baird, John R., busdriver
... M'Laren, David, chauffeur
... Matthews, Robina, draper
... Robertson, Donald M'L., dentist
... Gardiner & Scott, Misses, stnrs.
... Rhind, Mrs
... Irving, David W., overseer
... High, Mrs David
103 Scott Brothers, butchers
105 High, John P., & Son, funeral directors
107 Fowler, James, frenchpolisher
... Fenton, B., auctioneer
109 Halbert, James, fish merchant
111 Reid, Thomas S., plumber
113 Taylor, Mrs David
... Campbell, George, clerk
... Brown, Mrs Elizabeth
... Kennedy, Wm., foreman baker
... Watson, John, bus inspector
115 Crowe, Mrs Flora, fruiterer
117 Forbes, J. T., gramophone dlr.
119 Burns, Mrs A. B., wine merch.

King's road here

Victoria Road Public School; A. C. M'Kenzie Fraser, headmaster; Alex. Baxter, caretkr.
121 Zanre, Joseph, restaurateur
123 Cardosi, Christopher, resta'ratr.
... Crabb, William, plater
... Robertson, Robt., wareho'seman
... Gibb, John, engineer
... Ramsay, Mrs Mary
... Edwards, Mrs Edith R.
... Hutcheson, George, dispatcher
... M'Donald, Robert, clerk
125 Payne, George, tobacconist
127 Houston, James, confectioner
129 Webster, A. & S., confectioners
131 Wallace, R., funeral director
133 Wright, Peter, cabinetmaker
... Scott, Margaret, dairykeeper
... Ruse, Alfred, musician
... Watson, Henry, printer
... Payne, George, tobacconist
... Forbes, Wm., railway porter
... Tait, William, mechanic
... Farquhar, Miss Mary
... Scott, Walter, patternmaker
135 Wallace, William, & Son, bakers
137 Cochrane, Mrs M. S., lic. grocer
139 Franchi, B., confectioner
141 Nicoll, William, fruiterer
145 Duncan, Dd. D., house furnisher
149 Stuart, Alexander, hairdresser
151 Bertie, Alexander
... Millar, William, wareh'seman

153 Thomson, Mrs, confectioner
155 Burnett, George, houseagent
157 Lever, Harry, contractor
159 Cooper, George, dairykeeper
167 Carnegie, George, sculptor
171 Gould, Charles, baker
... Langlands, Robert J., labourer
175 Duncan, Geo., housepainter
... Duncan, James, baker
... Stuart, William, cabinetmaker
... Fisher, Stephen G., joiner
... Archibald & Allen, bookbinders
179 Henderson & Hepburn, hairdrs.
185 Carse of Gowrie Dairy Co., Ld.
187 Wilson, David L., butcher
189 Dick, Mrs Isabella, tobacconist
191 M'Rae, Robert, painter
... M'Rae, R. & A. H., haulage contractors
... Orchison, Miss E.
... Sharpe, Miss, music teacher
... Whyte, Mrs David
... Moffat, James
... Dow, William, engineer
... Henderson, Geo. S., confectnr.
193 Hawkins, Miss Mary, confectnr.
195 Milne, Robert, bootmaker
197 Gallacher, Mrs Bella, clothesdlr.
Dens brae here
136 Crowe, Wm. C., spirit merchant
134 Scott, Alexander, newsagent
132 Clark, James, grocer
130 Allan, Alexander, baker
126 Baxter & Co., pawnbrokers
Lamb's lane here
122 Lindsay, David W., cycle agent
120 Oliver, John, fireman
... Young, Mrs D.
... Mollison, Miss
... Winton, William
118 Dick, James, fruiterer
116 Roncone, Carmine, fish mercht.
114 Walker, Jas. R., hardware mer.
112 Mordente, Goffredo, restauratr.
110 Dargie, Miss Amy, draper
... Cruden, George, joiner
... Mill, Mrs Martha S.
... Dickson, James, caulker
... Soutar, Charles, baker
... Reid, Miss S.
108 Ramsay, Robert D., grocer
106 Crighton, John, newsagent
104 Ewan, Walter D., spirit merch.
William street here
102 Robertson, Ireland, & Co., jute merchants
100 Sydie, Miss Christina, coffee-housekeeper

100 Benson, Mrs Bridget, dressmkr.
98 Crawford, Miss M.
... Greig, Thomas, stevedore
... Watson, Mrs Margaret
... Johnston, John
... Stewart, Clarence, cutler
... Watson, Miss R. B.
Wellington street here
Salvation Army Citadel
96 Salvation Army Headq'rters—Robt. J. Dalrymple, div. comdr.
Norman Ord, staff-captain
Nelson street here
94 Gibb, David, grocer
... Colville, John G., watchmaker
... Robertson, Dav. L., journalist
... Smith, Wm. M., draper's buyer
... Grieve, Colin, patternmaker
... MacLeod, A., electrical engnr.
... Robertson, Edward M., travlr.
... Clark, James M., headmaster
92 Sherriff, Miss Jessie, clerkess
... Scrymgeour, Edwin
... Beedie, D. S., woodturner
... Nicoll, H. C., accountant
... Davidson, William, bookstall manager
... Wragg, George A., salesman
... Butt, George H., mechanic
... Payne, Harry M., hairdresser
90 Paterson, James, engineer
... Phin, Miss Agnes
... Small, Mrs David
... Buist, Mrs Mary
... Ward, C. A., sheetmetal worker
... Carr, Alex., fishing tackle dlr.
... Steel, Andrew, traveller
Bonnybank road here
88 Forebank Dye Works; William Watson (Dundee), Ltd.
Forebank road here
86 Hunt, Frank, stationer, and Sub-Post Office
82 Smith, Miss R., dressmaker
... Gow, Mrs Daniel
... Brown, Mrs Annie
... Fowler, James, frenchpolisher
... Walton, George
80 Forbes & Christie, sack manufrs.
78 Adam, Robert, confectioner
76 Gibb, Jessie, fruiterer
74 Trinity C.U. Church
72 M'Queen, Miss Margt., caterer
Eadie's road here
60 Victoria Road Calender; A. & S. Henry & Co., Ltd.
... Jaffé Brothers & Co. (Dundee), Ltd., merchants

Victoria road—continued

60 Moore & Weinberg (Dundee), Ltd., linen merchants
... M'Intosh, George, caretaker
58 Husband, John, porter
... Maxwell, John, coal merchant
... Clark, Michael, plumber
... Grossi, Michael, confectioner
... Milne, Robert, boot repairer
... Clark, Mrs John D.
... Duff, David, clerk
52 Victoria Theatre; W. H. Blackman, manager
50 Cunningham, Mrs J., fruiterer
48 Kennedy, James A., tailor
... Kennedy, Bert, newsagent
... Corbett, William, irondresser
... Murphy, Bernard, tram condtr.
... Tinley, Patrick, butcher
... Brown, James, enginedriver
... M'Gillivray, Jas., coachpainter
46 Davie, P. & A., painters
42 Young, John (Dundee), Ltd., house furnishers
38 Marnie, Miss Ina M., draper
36 Duthie, Mrs R., apartments
... Crighton, David W.
... M'Cabe, John, traveller
... Buttonshaw, John
... MacGregor, William, waiter
32 Massey, Alexander, & Sons Ltd., provision merchants
30 Anderson & Fitzgerald, butchers
28 Stout, Thomas, Ltd., fish merchants
26 Grossi, Michael, confectioner
24 Sanderson, N. M., fruiterer
22 Falconer, Edwin L., spirit mer.
Hilltown here
20 Andrew, J. M., & Co., tailors
18 Mearns, John K., & Co., Ltd., drapers
16 Scott, Thomas, spirit merchant
VICTORIA CHAMBERS
14 Macveigh, Macintyre, & Co., Ltd., merchants
... Graham, Ferrier, & Co., merchants
... Dundee Printers, Ltd.; John Muir, managing secretary
... Dundee Free Press, Ltd.
... Davie, Peter, painter
... Gilruth, Jessie, draper
... Hughes, Edward, traveller
... Whitecross, Peter, police con.
12 Commercial Union Assurance Co., Ltd.; R. F. Johnston, local manager
12 National Insurance Co. of Great Britain, Ltd.; R. F. Johnston, branch manager
... West of Scotland Insurance Office, Ltd.; R. F. Johnston, local manager
... Edinburgh Assurance Co., Ld.; R. F. Johnston, local mangr.
... Smieton, Jas., & Sons, Ltd., manufacturers
... Salomon, Julius, & Co., merchs.
... Spankie, David, merchant
... Spankie, Christian C., merch.
... Shepherd, George, clothier's assistant
... Automobile Assocn. & Motor Union; Motor Union Insur. Co., Ltd.; James Robertson, branch manager
... Car Corporation of Great Britain, Ltd.
... Henderson, Mrs James
... Ladywell Calender Works Co., sack merchants
... Symons, Charles, merchant
... Johnston, John F. D., china merchant
... Sutherland, Mrs L.
10 Norwich Union Fire and Life Insurance Societies, Ltd.; W. S. Whyte, district manager
Norwich Union Mutual Life Insurance Society
... Henderson & Co., merchants
... Lowson, David M.
... Dawson Bros. & Co., merchts.
... Stewart, Mrs Thomas
... Bannerman, James
... Laird, William G., teacher
RUSSELL LANE
Brown, George, blacksmith
Soutar, Laird, & Co., Ld., school bag manufacturers
8 Angus Shoe Works, Ltd.
6 Ladybank Leather Works; H. Henderson & Sons, tanners
... Findlay, Geo. E., printer
Soapwork lane here
4A Douglas & Barry, timber merchants
INDIA BUILDINGS
4 Lamb & Smith, merchants
... M'Intyre Bros., Ltd., bleachers
... M'Laren, G. A., & Son, merchants
... Chalmers, White, & Co., mers.
... Scott, D. Barclay, & Co., merchants

4 Federated Employers' Insurance Association, Ltd.
... Arthur & Co., Ltd., warehousemen; John M'Michael, agent
... Gresham Fire and Accident Insurance Society, Ltd.; Chas. Williamson, branch manager
... Gresham Life Assur. Society, Ltd.
... M'Cullough, W. A., & Millar, Ltd. (of Belfast), manufacts.
... Fitzgerald, David B., chartered accountant
... Boyle & Son, merchants
... Ives, Robert E., yarn merchant
... Gibb, David, & Son, yarn merchants
... Kleen-e-ze Brush Co., Ltd.
... Provincial Insurance Co., Ltd.; A. S. Ingles, resid. secretary
... Drapers & General Insurance Co., Ltd.; A. S. Ingles, resident secretary
2 Gibson, Robert, architect
... Robb, Geo. S., certifi'd account.
... Libby, M'Neill, & Libby, Ltd.; J. Wills, representative
... Gray, T. Lindsay, architect
... Melville & Halley, merchants
... Doig, David, merchant
... Thomson, M. C., & Co., Ltd., merchants
... Logie, James, & Co., insurance brokers
... Union Marine and General Insurance Co., Ltd.; Ulster Marine Insurance Co., Ltd.; Marine Insurance Co., Ltd.; Maritime Insur. Co., Ltd.; James Logie & Co., agents
... Kinnison, Robert, vice-consul of the Argentine
... Nicoll, D. S., consular agent of Brazil, consul of Uruguay
... Shaw, R. G., & Co., jute merchants
... Baltic Warehousing Co., Ltd.
... Smith, Kenneth C., jute mer.
... London & Lancashire Fire Insur. Co., Ld.; Jas. Knight, res. sec.
... Wilson, W. R., & Son, mers.
... Boag, Thos., & Co., Ltd., sack manufacturers
... Malcolm, William F., & Co., merchants
... Ross, T. S., & Co., Ltd., merchants
2 Dundee Public Warehouse Co., Ltd.; T. S. Ross & Co., Ltd., managers

VICTORIA ROAD.

WEST FERRY.

1 Viewpark—
Robt. C. Thomson, account'nt
3 Bell, John, gardener
9 Gibson, Miss
Strathern road here
15 Hopepark—Mrs James Guthrie
Herman lodge—
James A. Dykes
14 Deanscourt—
Mrs Gibson Ferrier
12 Riverview—Mrs P. M'Lean
2 Aystree—T. H. Smith
William Irvine, gardener

VICTORIA STREET.

VICTORIA ROAD.

1 Bank of Scotland; Arthur Jas. Clarke, agent
5 Irons, Robert H., hairdresser
7 Phin, Alexander, foreman
... Phin, B. & M. H., fish merchts.
... Ogilvie, Robert H., caretaker
9 Morris, Mrs M., dairykeeper
11 M'Lean, Thomas S., spirit mer.
13 Leishman, Alexander, foreman
... Wilson, James, plater
... Dear, Lizzie
15 Barufati, A., confectioner
19 Dye, George, chimneysweeper
... Coutts, Margaret, grocer
... Coutts, Mrs
... Manson, David, postman
... Johnston, William, compositor
... Hay, John, carpenter
... Dick, James, fruiterer
23 Hovell, Mrs Cath., confectioner
25 Longair, Mrs Janet, draper
27 Walls, Mrs Jas., house proprx.
... Sim, Allan K., baker
29 Soutar, David M., grocer
31 Abernethy, Joseph, confectr.
33 Moir, James, newsagent
35 Hood, Daniel C., spirit merch.
... Nicoll, Miss Margaret R.
... Keith, Adam C., riveter
... Saltrese, James, chef
... Lindsay, Joseph, carpenter
37 Allan, Wm., licensed grocer
Erskine street here
39 Christie, Miss H., dairykeeper
41 Millar, James

Victoria street—continued

43 Henderson, Francis Y., radio engineer
45 Hunter, William, lamplighter
47 Cardno, James, engineer
49 Gibson, George A., porter
57 Christie, Miss H., dairykeeper
... Nisbett, John M., calenderwrkr.
... Fyffe, Miss L., restaurateur
61 Ireland, Mrs Ann, grocer
63 Duncan, Wm., dockgateman
... Brown, Miss E. S., ladies' tailor
... Campbell, James, overseer
67 Small, Thomas, tobacconist
Victoria Street Church
Brown Constable street here
Eagle Jute Mills; Low & Bonar, Ltd., manufacturers
36 Frederick, William, fireman
... Leitch, John, settdresser
... Doig, William, hairdresser
34 Duffus, Mary, certificated nurse
32 White, M. & D., confectioners
30 Craig, Frederick, mate
... Paul, James, baker
... Aitchison, James, designer
28 Duncan, Frank, boot repairer
26 Smart, Mrs Margaret
... Hughes, Arch., petty officer
24 Smeaton, J., & Sons, upholsters.
22 Dick, Peter F., stationer
... Gracie, Charles, tenter
Crescent street here
16 Rendall, Wm., tramway driver
14 Rattray, Margaret C., milliner
12 Tully, Francis, clerk
10 Anastasio, Guis., fish restaurant
Crescent lane here
2 Dundee Savings Bank

WALLACE STREET.

PRINCES STREET.

7 Gorthy, William, hacklemaker
9 Findlay, Miss
13 Henderson, Wm., shipwright
8 Simpson, Martin, baker
Constable street here
2 Wallace Craigie Works; Wm. Halley & Sons, Ltd., spinners

WALROND STREET.

MARYFIELD.

1 Reid, Miss
3 Craig, Mrs
5 White, Mrs Sophia, wine mer.
7 Mudie, Robert

WALTON STREET.

BROOK STREET.

3 Lawson, William, cycle agent
Larchfield Works; James Prain & Sons, Ltd., spinners
16 Grimes, Edward, grocer
6 Imrie, William, butcher
4 Kennedy, Mrs J., confectioner
2 Imrie, Mrs Wm., confectioner

WARD ROAD.

1 General Fireproof Building Products Co., building contrs.
7 Nicoll & Son, iron merchants
... Cosmopolitan Club; Helen Dickson, caretaker
... Anderson, Gardner, Hepburn, & Co., solicitors
... Duguid, J. M., quantitysurv'yor
... Ross & Soutar, solicitors
... Lawson, J. Grafton, & Co., solicitors
... Cruickshank, John, & Co., insurance surveyors
... Morton, Guy M., fire assessor
... Sun Life Assur. Co. of Canada; F. C. C. Whitelaw, district manager
... Robertson, Kenneth W. J., insurance broker
... Gordon & Scrymgeour, archite'ts
Nicoll street here
9A Emslie, J. F., & Co., merchants
... Fairweather, John S., merchant
9 Smith & Moncur, solicitors
... Gilchrist, J. G., & Robertson, solicitors
... Miller, Jas., & Son, houseagents
... Stewart, William
... Ritchie, George, traveller
... Kinnear, Leslie G., artist
... Clare School of Music
... Foley, Jas., commercial teacher
11 Lamond, David C., fine art dealer
... Abstainers and General Insurance Co., Ltd.
13 M'Leod, Donald W., & Co., merchants
... Peter, Wm. M., res. director
... Belford, Douglas J. D., motor supply stores
... Norrie, Charles, & Sons, merchants
13A Carlton, H. & H. J., solicitors
... Ancient Order of Foresters; James M'Laren, secretary
... Urquhart, Wm. M., woodturner

13A Heggie, Mrs A.
Rattray street here
15 Wesleyan Methodist Church
19 Kidd, John, houseagent
... Assoc. Women's Friendly Socy.
29 Central Hotel; J. G. Clark, manager
Courthouse square here
31 Salvation Army Industrial Home and Hostel for Women; Adjutant Fox, warden
41 Shaw, Thomas, Dundee, Ltd., motor garage
82 Munro, Angus, cork merchant
80 M'Donald, Duncan, blacksmith
... Storrier, William, fireman
... Muir, John C., contractor
... Brown, Alexander
... Wallace, George S., engineer
... Waugh, David
... Howie, James, painter
... Gibbons, Albert, confectioner
... Ewen, John, slater
78 Spreull, A., & Son, vet. surgns.
76 Wallace & Kerr, fishing tackle manufacturers
74 Strachan, Ernest, busdriver
... Phinn, Wm., garage attendant
... Phinn, David, chauffeur
... Shepherd, Edward, postman
72 Amalgamd. Engineering Union; Alfred Maloney, organiser
68 Carse of Gowrie Dairy Co., Ld.; James Millar, manager
64 St Roque's Automobile Co., Ltd.
North Lindsay street here
30 Cuthbert, T., & Son, motor engrs.
28 Crawford, Alexander
... Watson, James, art master
... Patrick, J. M'Intosh, artist
... Cathedral Girls' Club
18 Stiven, R. C., & Co., millfurnshrs.
16 Beedie, Jn., & Son, woodturners
14 Public Gymnasium; George M'Dowell, instructor
12 Water Commissioners' Yard
10 Grieve, Robt., water inspector
... Napier, W. H., night complaints man
6 Ward Road Baptist Church
4 Curr, R., & Dewar, auctioneers Central Reading Rooms

WARD ROAD—South.

Halley Bros., Ltd., hacklemkrs.
Ward Cabinet Works; T. Justice & Son, Ltd., cabinetmakers; Alex. Reid, caretaker
Jobsons, Ltd., manufacturing chemists
Wilson & Graham, wholesale florists' sundriesmen

WATSON'S LANE.

HAWKHILL.

1 Leighton, James, millworker
... Prain, Mrs
7 Jeffrey, Alex., general dealer
19 Anderson, Hugh, confectioner
33 Macintosh, Jas., wh. confect'nr
38 Clark, James
32 Carr, William
... Dignan, Hector, millworker
28 Cooper, Mrs Ann
... M'Kenzie, Mrs Jessie, jute wkr.
... M'Diarmid, Patrick, millwrkr.
14 Lawrence, George, & Son, coal merchants
12 Kennedy, Alexander, engineer

WATSON STREET.

LILYBANK ROAD.

1 Sullivan, Miss N., grocer
7 Nicoll, Alexander, shoemaker
11 M'Kelvie, William, bootmaker
25 O'Neill, Mrs Isabella
35 Davidson, Thomas, lorryman
39 Beattie, Mrs Jane
41 Powrie, David B., hardware merchant
43 Hutchison, Mrs Janet, grocer
49 Hutchison, John, hairdresser
51 Welch, William, hammerman
... Williamson, T. P., blacksmith
... Powrie, Dav. B., hardware mer.
53 Speed, Mrs Annie, stationer
53A Miller, John J., coal merchant
55 Lee, John R., licensed grocer
Glebe street here
61 M'Intosh, David, shipsteward
63 Rose, George, labourer
67 Jarron, Mrs Alice
... Macgregor, Miss Agnes
... Graham, Robert, clerk
69 Robertson, George, storekeeper
... Robertson, David, gasworker
Baffin street here
71 Pringle, Mrs David
73 Keith, William, labourer
77 M'Intosh, Henry, car conductor
83 Heggie, Lewis, salesman
Eden street here
85 Anderson, Jas. F., confectioner
87 Hay, David, joiner
... Paterson, Archibald, moulder
... M'Leish, James, labourer

Watson street—continued

80 Paterson, Archibald C., mason
... Picton, Thomas, warehouseman
... Lindsay, George, painter
... Dallas, Alexander, joiner
... Richmond, John S., pattern-maker
... Geekie, David, hairdresser
... Mathewson, Mrs T. C.
... Tait, George, joiner
78 M'Intosh, Peter F., postman
... M'Intosh, Charles, brassfinisher
... Butt, Edwin H., retd. confectr.
... Jack, James, engineer
76 Gray, David, stevedore
... Fallan, John, boiler scaler
... Robertson, Jas., harbour porter
... Longair, Peter M., boilermaker
. Duncan, James, motorman
74 Whitton, Thos., confectioner
66 Royalty Kinema
64 Kidd, A. G., & Son, Ltd., bakers
60 Keith, William, traveller
... Keith, Alex. K., insur. agent
58 Lowrey, Edward, labourer
... Pryde, William, grocer
56 Marshall, D., electrical enginr.
... Hogan, Mrs Helen
54 Lindsay, Robert, plumber
52 Robertson, David, shipwright
... Molinari, A., tinsmith
50 Andrews, Miss, grocer
48 Dick, Matthew, jun., fish restaurateur
46 M'Ilroy, Thomas, landscape gardener
... Millar, Mrs Annie
44 Veitch, John, upholsterer
42 Nicoll, James, butcher
38 Davidson, G. & A., confectioners
36 Ness, Misses, dairykeepers
34 Nairn, C., packingcase-maker
32 Durkie, David, baker
St Matthew street here
28 Allan, William, draper
26 Ledger, Mrs Annie, confectioner
24 Brown, John, plater's helper
22 Moore, Mrs
20 Haggart, John
18 Tennant, Miss J., grocer
14 Glenday, Miss Agnes, grocer
12 Saltrese, James, chef
10 Walker, Mrs
... Alexander, Mrs Annie
8 Hay, Miss Annie, variety store
6 M'Fee, Mrs S., confectioner
4 M'Fee, Robert, bricklayer
2 Watson, Mrs Lizzie, confectnr.

WATT STREET.

HAWKHILL.

1 Band, James C. S., wine merch.
3 Donaldson, David, glazier
... Shepherd, James, enginedriver
... Bilbow, Thomas, shipkeeper
... Clark, James, brassfinisher
... Garty, John, plumber
... Geekie, Miss J.
... Wilson, David, baker
... Dunne, Peter, agent
7 Hunter, Mrs C.
27 Pacione, John, confectioner
28 Edwards, Wm., switchboard attendant
24 Miller, Peter, lamplighter
22 Norrie, Richard, brassfinisher
20 Davidson, John, garage propr.

WAVERLEY TERRACE.

DALKEITH ROAD.

1 Raeburn, George, baker
3 Gold, Frederick, butcher
5 White, Misses
7 Harvey, George D., manager
9 Scott, George, linotype operatr.
11 Nay, Mrs Thomas
13 Watters, Franklin, electrician
15 Elder, Albert, meat salesman
17 Ritchie, George, traveller
19 M'Intosh, David Hill, bootmkr.
21 Penny, James, saddler
23 Gibson, George M., manager
St Ronan's avenue here
25 Gibson, Matthew
27 Spark, Misses
29 Fairweather, Alexander S.
31 Scott, George, slaughterman
33 Campbell, Wm. J., spiritmercht.
35 Murray, John T., manual instr.
37 Robertson, George, clerk
... Robertson, W., ironmonger
39 Buchanan, Alex. F., analytical chemist
41 Christie, Robert K., traveller
... Christie, Dorothy, music teacher
43 M'Pherson, Duncan, musicthr.
45 Gray, William, postman
47 Lackie, George A., traveller
49 M'Innes, John, mason
53 Milne, John J., traveller
55 Scott, Jas. A., electrical enginr.
Kenilworth avenue here
56 Marshall, Misses E. and A.
54 Butchart, Alexander, clerk
52 Cook, Walter P.
50 Cook, Alexander J.
48 Henderson, Thomas, cashier

46 M'Intyre, George C., clerk
44 Smart, Andrew S., engineer
42 Jack, Hugh C. B., salesman
40 Duncan, J. Norman, clerk
38 Mackie, John, engineer
... Mackie, James J., advert. agent
36 Barnet, Stewart, sheriff-officer
34 Beats, David, gardener
32 Smith, Arthur H., engineer
30 Rutherford, Robert A., clerk
28 Connelly, George, traveller
26 Anderson, Charles, clerk
24 Herald, Alexander, joiner
22 Chalmers, Miss Jane, teacher
20 Smeaton, Wm. G., upholsterer
18 M'Walter, Henry R., engineer
16 Grewar, David, butcher
14 M'Laren, Thomas, physical instructor
12 Maconachie, Wm., confectioner
10 Moir, J. Isles, electrical engineer
8 Chisholm, Wm., harbour porter
6 Macdonald, A. H., licen. grocer
4 Sheriff, William, joiner
2 Stuart, Robert, grocer

WEDDERBURN STREET.

STRATHMARTINE ROAD.

2 Kemlo, James W., grocer
... West, George, watchmaker
... Robertson, William, grocer
... Crichton, David R., engineer
... Robb, Mrs Jane
... Robb, J. M., insur. inspector
... Alexander, Mrs Marjory
4 Symington, John, mechanic
... Malcolm, Mrs Walter
... Dundas, William S., clerk
... Scott, Harry, book-keeper
... Bibb, George, inspector
6 M'Kenzie, James, wire drawer
... Docherty, Joseph, labourer
8 Gow, James, labourer
... M'Intosh, William, labourer
10 Millar, Harry, calenderworker
... Quinn, Andrew, labourer
Caird terrace here
12 Gavin, Henry, traveller
... M'Intosh, Norman, carter
... Cummings, David, waterproofer
... Carmichael, Robt., cal'nderwkr.
... Johnson, Walter S., cin'ma optr.
14 Watson, David, baker
... Finnigan, John, joiner
... Courcha, Albert, shipkeeper
16 Donald, Mrs Catherine
... Banks, Robert M., boilerscaler
... Nimmo, James, driller
18 Methven, James, bleacher
... Bonar, Peter, millworker
... M'Leod, Wm., jutewareh'seman
Caird avenue here

WELL ROAD.

HAWKHILL.

3 Queen's Theatre; Arthur Henderson, proprietor
7 Macintosh, William, confectr.
9 Macguckin, Mrs J.
11 Swinton, James, coachbuilder
13 Cathro, Mrs David
8 Robertson's Dancing Academy
4 Edward & Sutherland, joiners
2 Salvation Army Citadel

WELLBURN STREET.

LOCHEE.

7 Borthwick, David, ironturner
... Wright, Mrs Alfred
... Ireland, Andrew
9 Johnston, Charles, blacksmith
... Morris, William, butcher
11 Johnston, David, contractor

WELLGATE.

1 Sutton, N. L., costumier
3 Boots, The Chemists
5 Kennedy, Mrs J. W., spirit mer.
Bain square here
7 Home and Colonial Stores, Ltd.
15 Hunter, Wm., & Co., Ld., drapers
KIRK ENTRY
22 M'Laggan, A., blacksmith
18 Dundee Bedding Co.; George Anderson, manager
21 Coventry, Chas., wine mercht.
23 Ingram, J. R., confectioner
25 Watt's (D'dee), Ltd., musicslrs.
29 Wood, George, & Son, drapers
31 MORTON'S SQUARE
Britannic Assurance Co.; Jas. Scott, district manager
M'Ritchie, Joseph B.
Brown, Mrs John
Campbell, Joseph, confectionr.
Burt, John, linendraper
Craigmyle, Ralph, insur. supt.
Tasker, George, stationer
Small, Robert, cooper
Cant, James, clerk
M'Call, Miss
Allatt, Nelson, carpe oreman
Anderson, Thos., hairdresser
Watson, William, etcher
Smith, Peter, millwright
Stewart, John, manager

Wellgate—coutinued
35 Ewing, Alexander, milliner
37 Harley, David, watchmaker
39 Shepherd, John, cabinetmaker
... Myles, Miss
... Harrison, Geo. E., cabinetmkr.
... Waygood-Otis, Ltd. (London), liftmakers
... Alexander, William, chauffeur
43 Roy, Mrs B., fruiterer
45 Stevenson Bros. (Dundee), Ltd.
47 Singer Sewing Machine Co., Ltd.
49 Harris, Mrs John
... M'Call, Andrew, locksmith
51 Fisher's, costumiers
Charles street here
55 Green, S., draper
57 Empire Lamb Co., butchers
59 Golf School; D. Low, proptr.
61 Egg Market Co., Ltd.
63 Kilgour, Harry, confectioner
65 Tasker, George, stationer
67 Young, James S., fish merchant
69 Bayne, Wm., & Son, housefactors
... Campbell, Walter, engineer
... Beat, Frank, joiner
75 Henderson & Co., housefurnshrs.
70 Soutar, Miss J. C., milliner
68 Martin, Wm. T., ironmonger
66 Finlay, Mrs
... Wills, Mrs James, bootmaker
... Byers, John, tailor
64 M'Crone, David, baker
60 West Riding Wallpaper Co.
MORRISON'S COURT
1 Grieve, William, butcher
... Patterson, Mrs James B.
4 Simpson, Mina, ladies' hairdresser
58A Callaghan, J. W., cutler
58 Robertson, Mrs, musicseller
56 Geddes, Miss I. L., milliner
54 Low, David, tobacconist
52 Gardiner, Tom, tailor
50 Piggot, Adam, butcher
48 Rennie's Furniture Hall
... Trades and Labour Party
46 Stephen, Charles, chemist
44 M'Kenzie, James, smallwares
42 White's Wallpaper Warehouse
40 Robertson, Mina, milliner
38 Frew, William, spirit mercht.
Baltic street here
34 Menzies & Sons, Ltd., drapers
28 Aberdeenshire Meat Co., Ltd.
26 Lyall, Mrs Stewart, grocer
Meadow street here
24 Gray, David D., spirit mer.
20 Waddell, R. D., Ltd., provision merchants
18 Kidd, Andrew G., Ltd., bakers
COUPAR'S ALLEY
3 Smith, Richard D., merchant
5 Kerr, James S., boot manufacturer
10 Walker, Georgina, confectioner
8 Wynd, Mrs Minnie, restaurateur
6 Thomson, A. M., dentist
4 Greenlees & Sons, Ltd., bootmakers
BRUCE'S ENTRY
4A Thow Brothers, stampcutters
2 The New Smith Bros., clothiers

WELLGROVE STREET.

LOCHEE.
3 MacLeod, Mrs A.
5 Bowring, Sidney W., compositor
7 Foote, Henry W., coachtrimmer
9 Keillor, William
11 Vigrow, Scott, spirit merchant
Gray street here
15 Burden, William, watchmaker
17 M'Kenna, John, newsagent
23 Wall, Henry, mechanic
... Chalmers, Walter, caretaker
... Brown, Alexander, painter
... Brown, Miss Jessie
... Mann, Miss Sarah
... Donaldson, Mrs H.
25 M'Laren, Alex., colour matcher
... Milne, George, jun., overseer
... Marshall, Mrs
27 Smart, David, linoleum wrkr.
... Anderson, George, grocer
Wellburn street here
Gray street here
14 Robertson, James E., painter
12 Sturrock, George N., builder

WELLINGTON STREET.

VICTORIA ROAD.
1 Aimer, Mrs James
... Gunn, Mrs, confectioner
... Stuart, Mrs Jane
... Mackie, Miss B., dressmaker
... Weir, Misses I. & M., stationrs.
3 Scott, David, butcher
... Stewart, Dr Myles M., medical practitioner
... M'Gaw, James, electrician
... Shaw, John, mate
7 Rogers, Dr J. S. Y.
9 Grey Lodge Settlement; Miss J. H. Cautherley, warden

9 M'Gillivray, Dr D. M.
South George street here
11 Reid, Alexander, secretary
... Reid, A. Morrison, violinist
... Reid, Evelyn, pianist
13 The Willows—
D. N. Robertson, baker
17 Ogg, Alexander, foreman
... Morrison, Jas. F., enginedriver
17A Johnston, Ogilvie, contractor
17½ Philip, John
... Chapelton, Mrs A., provision merchant
... Diamond, Geo., icecream manufacturer
19 Williamson, Mrs A. R.
... Todd, Mrs William
... Primrose, William, painter
... Robertson, Roderick, dock-gateman
... Todd, James, bus conductor
... Kiddie, William, baker
23 Brown, James T.
29 Whyte, Mrs David
... Halliday, John, missionary
31 Walker, George, coaldealer
33 Lindsay, Mrs W. L.
... Winton, Mrs
... Barrett, Joseph, lathsplitter
38 Anderson, James, plumber
34A Tyrie, James B., motor engnr.
34 Nicoll, Thos., cinema proprtr.
32 Millar, Charles A., engineer
... Millar, Mrs Cath., newsagent
28 Brand, Wm., & Sons, slaters
... Robb, John, slater
26 Duncan, James, warehouseman
20 Martin, George, church-officer
... Grubb, James, cartwright
... Hastie, Peter, caulker
18 Robertson, J. A.
16 Airth, Maggie
South George street here
14 Smart, Jas., factory manager
... M'Leod, William, signalman
12 Low, Andrew B., joiner
10 Coupar, Peter
6 Anker, George, fish merchant
... Robertson, Misses M. J. & A., fish merchants
4 Buist, John, compositor
... Pandrich, Miss
... Slimman & Robertson, lathspltrs.
... Slimman, Fred., motor contr.
... Laburn, Alexander, clerk
... Frew, Mrs Jane, wine mercht.
... Frew, Alexander, wine merch.
... Fenton, Richard
4 Fenton, Barbara M. R., burgh and J.P. officer
2 Warden, Sinclair, photographer

WELLINGTON STREET—North.

1 Duncan, David L., blacksmith
... Fraser, John, furniture dealer
... Walker, George, coaldealer
9 Airth, David, shunter
17 Malcolm, Mrs Margaret
19 Dignam, Mrs Joan, confectnr.
27 Gove, Spencer M., lic. grocer
Alexander street here
29 Leitch, Miss M. M.
... Reid, Robert, calenderworker
... Crook, Sarah, grocer
33 Ritchie, Mrs Peter
35 Robertson, Misses
... M'Laren, Edwin, joiner
37 Ogg, John, cabinetmaker
41 Clark, Thomas, plumber
43 Boyle, Bella B., confectioner
47 Dobbie, Archibald, shoemaker
... Stuart, Alexander, hairdresser
... Lees, Mrs Margaret, grocer
... Donaldson, D. H., hairdresser
51 Jamieson, David, joiner
53 Gordon, James, confectioner
67 Kidd, David, yarndresser
34 Taylor, Mrs L., confectioner
30 Warren, David, boot repairer
26 Murphy, T., general dealer
14 Petrie, George, wine merchant
10 Hilltown Church
Alexander street here
6 Small, John, butcher
... Taylor, Mabel, hardware mcht.
... Robertson, John B., insur. agt.
... Ritchie, William, platelayer
4 Reoch, Alexander
... Hay, James, carpetbeamer
2 Stenson, William, plasterer
... Duguid, Edward, blacksmith
... Campbell, William S., joiner
... Mudie, Robert, motordriver

WEST STREET.

BACK STREET.

3 Nicholson, Thomas, policeman
... Nicholson, Margaret
25 Mathers, Charles, upholsterer
27 Wotherspoon, James, baker
... Young, James, grocer
Lorimer street here
24 Scott, Mrs M.
... Dalgety, William H., salesman

WEST WYND.

PERTH ROAD.

1 Alexander, Mrs J.
9 Robertson, Mrs Margaret
11 Thane, William, draper
40 Milne, Mrs
28 Symington, John, irondriller
16 Emslie, George, church-officer
14 Sword, Robert J., commercial traveller
2 Paton, John, fish merchant

WESTBARN ROAD.

BARNHILL.

Whinlea—
David Middleton, gardener
Ormidale—Duncan M'Donald
Ablain—
Robert Anderson, grocer
Manderson, John M., seedsman
Wallace, James C., compositor

WESTFIELD AVENUE.

PERTH ROAD.

1 Paton, Bert S., insurance agent
... Smith, George
8 Scottish Motor Tract'n Co., Ltd.
Valentine & Sons Ld., photogrs.
2 Iannarelli, Peter, confectioner

WESTFIELD LANE.

PERTH ROAD.

1 Peebles, Mrs Robert
... Pope, Elder S., P.O. sorter
3 Russell, Percy A., dentist
5 M'Dougall, Mrs M., apartments
7 Hunter, Miss Laura S.
9 Sharp, Mrs A.
11 Campbell, James, inspector
... Donald, George
13 Westfield Laundry, Ltd.

WESTFIELD PLACE.

PERTH ROAD.

3 Macpherson, George F., motor-driver
11 Chalmers, Miss
13 Ferrier, W. H., laundry proptr.
17 Tod, James
21 M'Donald, Mrs Davina
... Swan, Andrew, engineer
12A Fox, Mrs J. D.
12 Morrison, David, painter
10 Jobberns, Very Rev. Dean J. B.
8 Redoak—John Allan
E. J. Allan, radio specialist
Miss C. Lindsay Allan, teacher of dancing
18 Barnet, Miss W.
6 Miller, Dr George W.
4 Francis, Mrs James
... Greig, R. M'Gavin, merchant
2 Burnett, James, saddler

WESTFIELD ROAD.

WEST FERRY.

5 Rattray, John, chauffeur
15 Anderson, George J., clerk
East Home street here
19 Plenderleath, Mrs John
21 Jeffries, Mrs Madeline M.
23 Thomson, Mrs Andrew P.
25 Robertson, Kenneth W. J., insurance broker
27 Stephen, Jas. W., nautical instr.
29 M'Kinley, Rev. Andrew
66 Jackson, William, slater
36 Lindsay, Mrs Joseph G.
32 Loggie, Robert
30 Ratcliffe, Robert
28 Morison, Misses
26 Hall, Archibald, marine engin'r
Long lane here
Our Lady of Good Counsel R.C. Church
18 Edward, Mrs Alexander
King street here
16 Skinner, Robert, tenter
12 Clark, Margaret
... Butchart, Alexander, chauffeur
8 Mitchell, Mrs Agnes

WESTGROVE AVENUE.

PERTH ROAD.

6 The Boreen—
Alexander Scott, manufacturer
10 Philip, William M., importer

WESTPARK ROAD.

PERTH ROAD.

ROSEWOOD TERRACE

1 Lickely, Miss Isabella
2 Dickie, Mrs D. Douglas
3 Jamieson, George, architect
4 Stewart, Mrs Donald
5 Meldrum, Miss Mary
6 Milne, William, builder
7 M'Gauley, Rev. J. M.
8 Lamond, Andrew, manufactr.
9 Brough, John
10 Duncan, Charles, pharmacist
11 Nicol, Mrs Mary
12 Ore, Rev. Frederic A.
13 Stewart, Keith, representative
14 Carlton, Hugh James, solicitor
15 Jamieson, Ninian R., clerk

OAKWOOD TERRACE
1 Strachan, Mrs C. J., wine mer.
2 Brown, J. T., painter
3 Stevenson, Miss
4 Pride, Mrs Isabella
5 Malloch, John
6 The Birches—
Wm. Frain, elect. engineer

BRIARWOOD TERRACE
1 Bury, Leonard
3 Fleming, J. Gilbert, banker
5 Mitchell, Alex., insur. managr.
7 Donaldson, Mrs James
9 Ramsay, James O., banker
11 Duncan, Patrick F., solicitor
13 Burns, William, printer
15 Rattray, John
17 Pride, Robert, secretary
8 Panton, Mrs Jane
6 Thomson, J. Lorimer, district valuer, I.R.
4 White, Rev. Alexander
2 Ferguson, Harry S., solicitor

WESTPARK GARDENS
1 Braeside—
James Laskie, wh'sale grocer
2 Constable, Miss Mary
3 St Margaret's—
Miss Frances C. Mitchell
Miss Agnes C. Mitchell
4 Simpson, Mrs Helena A.
5 Martin, George
6 Valentine, David, warehsmn.
... Valentine, Miss W. T., fruitr.
7 Hunter, James W., brassfondr.
8 Buchan, Mrs William
9 Wallace, John A., waste mer.
11 Watson, David W., dyer
12 Bell, Misses M. A. and H. I.

ROXBURGH TERRACE
1 Brown, Edgar P., iron merch.
2 Nicholson, John A., manager
3 Doe, W. Vaughan, jute merch.
4 Scott, William
5 Hynd, William, wine mercht.
6 Thomson, Robt. B., manfactr.
7 Buist, George, jute merchant
8 Allan, Robt., inspector of poor
9 Thornton, John, solicitor
10 Kydd, Arthur R., hosepipe manufacturer

SCOTSWOOD TERRACE
1 Henderson, Dr James
2 Brebner, James
3 Farquharson, Misses
4 Tortola—
D. M. Brown, warehouseman
5 Edgehill—Robert Murray
6 M'Pherson, Jas., retired draper
... M'Pherson, Miss C., dental surgeon
7 Martin, W. H. Blyth, town cl'rk

NORWOOD TERRACE
1 Dalmore—William F. Muir
2 Stewart, Misses M. and L.
3 Crabbe, Mrs William
4 Scrimgeour, Misses
5 White, J. B., whsle. stationer
6 Hardie, Jas. D., leather mer.
Norwood crescent here

BEECHWOOD TERRACE
1 Bruce, T. D., manufacturer
2 Duncan, Mrs A. J.
3 Haggart, Mrs James
... Macdougall, W. D., manager
4 Moon, Mrs
... Moon, F. W., solicitor
5 Smith, H. Craigie, solicitor
6 Wighton, Mrs Thomas
8 Elmbrae—
Alfred M. Burns, C.A.

MELVILLE TERRACE
1 Nicoll, James S., shipbroker
2 Frain-Bell, Mrs Jennie
3 Brown, John D., photographic dealer
4 Thomson, Mrs Jane R.
5 Anderson, James, manager
6 Henderson, W. M., insurance manager
7 Willsher, Geo., wine merchant
8 Thompson, Douglas G.

ST JOHNSWOOD TERRACE
1 Simmers, William, secretary
... Bewick, Mrs
... Bewick, Miss A. C.
... M'Queen, Jane
... Thoms, Miss A. F. C., chemist
... Thoms, Robert
2 Smith, Mrs
... Smith, Miss Margaret C.
... East, Miss Gertrude
... Pattullo, Mrs George
.. Dewar, Fred. G., insur. secy.
3 Henderson, Mrs Helen
4 Husband, P. F., solicitor
... Husband, J. W., solicitor
Westpark lodge—
AlexanderCowieson, gardnr.

WESTPORT.

1 Mackay, Robert H., spirit mer.
5 Patterson, John, bootfactor
9 Bell, George, baker
15 West Riding Wallpaper Co.
East Henderson's wynd here

Westport—continued

17 Powrie, W. S., ironmonger
21 Glover, Miss Lily, fruiterer
25 Stewart & Broatch, ironmngrs.
27 Brown, William, restaurateur
29 Maypole Dairy Co., Ltd.
31 Brown, Wm., temperance bar
33 Lipton, Ltd., licensed grocers
35 Fenton, B., furniture dealer
Brown street here
39 British Linen Bank; J. E. D. Jewell, agent
45 Black, Miss Barbara, fishmonger
49 Laverock, James, wine merch.
Johnston's lane here
51 M'Artney, J., millfurnisher
57 Riddoch, James, spirit merch.
56 Nicoll, William, fruiterer
54 Grant, William, & Son, butchers
52 Caledonia Hall
50 Egg Market Co., Ltd.
48 Gronbach, G. F., butcher
44 Home and Colonial Stores, Ltd., grocers
42 Davidson, Mrs Annie, gen. dlr.
... Hunter, Elizabeth, fruiterer
40 Reid, D., & Son, butchers
38 Wallace, David, baker
36 Royal Bank of Scotland; Frank G. D. Scott, agent
34 Mitchell, Peter, pharmacist
32 Nicoll, William, fruiterer
... Brown, Alex., watchmaker
... Kelly, Alexander, gen. dealer
... M'Intosh, Arthur, jute batcher
30 Macdonald, Miss M., spirit mer.
Temple lane here
28 Croal, James F., grocer
26 Carr, A. L., shoemaker
24 Robertson, J. W., fishmonger
22 Brown, Alexander, watchmak'r
20 Montgomery & Co., pawnbkrs.
18 Harrison, Thos., frenchpolisher
... Harrison, Mrs Jessie, ladies' wardrobe
16A Roy, Miss Charlotte, fruiterer
16 M'Kenna, John, tobacconist
14 Pure Foods, Ltd., restaurant
12 Jack, William, butcher
8 Stewart, Mrs W., confectioner
6 Robertson, Jas. W., poulterer
4 Soave, G., restaurateur

WETHERBY PLACE.

STRATHMORE AVENUE.

St David's North Church
2 Porter, Andrew, office outfitter
4 Imrie, Ernest J., grocer
6 Cosgrove, David, foreman
8 Gow, Angus C., cooper
10 Gray, David, car conductor
12 Kinnoch, Cyril, lithographer
14 Reid, Arthur B., clerk
16 Mackay, Miss Margaret

WHINNYBRAE.

BROUGHTY FERRY.

1 Linwood—David H. Anderson, spirit merchant
3 Caird, David, clerk
5 Coullie, Mrs David
7 Low, James F., draper
9 Hutton, Wm., jute merchant
11 Symington, Mrs
... Kippen, Alex. H. M., account.
... Hunter, Mrs
13 Findlay, George, newsagent
15 Hutton, R. B., jute merchant
... Belmont—
Jas. H. Rennie, housefurnisher
19 Pattullo, Miss
2 Eastern Public School; J. Leckie Reid, headmaster; William Smith, janitor

WHITEHALL CRESCENT.

FOOT OF WHITEHALL STREET.

1 Lowden, Miss Ellen, wine merchant
3 Spink, John, confectioner
5 Cant, James, bookseller
... Sutton & Co., general carriers; James Cant, agent
7 M'Intosh, Mrs Jessie
... Ireland, John, traveller
... MacLean, Alex., accountant
... Anderson, C. Boyd, solicitor
... Transport Workers' Union
... Friends' Institute
9 Mackay Brothers & Co. (Dundee), Ltd., tourist agents
... Polytechnic Touring Association, Ltd.
11 Macdonald, Alex., restaurateur
Whitehall street here
15 Justice, Thomas, & Sons, Ltd., cabinetmakers
17 Cantrell's, Ltd., fish merchants
19 Campbell, J., tobacconist
21 Smith, Hood, & Co., Ltd., coal merchants

WHITEHALL PLACE

Mathers' Hotel, Ltd.; David B. Mathers, manag. director
Mathers, Mrs M. A.
42 Lindsay & Low, Ltd., confect'rs

40 Paton, G., & Son, seed merchants
38 Camerons (Dundee), Ltd., fishmongers
34 Peebles Brothers, Ltd., teamen
32 Scott, Keith, hatter
26 Farquharson, James S. C., linendraper
24 Gilfillan Memorial Church and Halls; Geo. Edwards, caretkr.
22 Webster, A., toy merchant
20 Johnstone, J. C., clothier
18 Edgar, Chas. N. K., compositor
... Speedie, Peter, tobacconist
... Lamb, Miss Agnes
... Smith, Mrs Margaret L.
... M'Donald, Duncan, caretaker
... Clark, David B., enginedriver
... Mackenzie, Emily
16 Lawsons Ltd., warehousemen
12 Lowden, Miss B.
... Crabbe, Mrs D. S.
... Ritchie, Archibald, dock-keeper
... Low, Mrs Elizabeth
... Robertson, Miss L., tobacconist
... Turnbull, Mrs Elizabeth
... Brown, George, book-keeper
10 Lawsons Ltd., warehousemen
8 Whitehall Crescent Post Office; David Wilson, postmaster
6 Pithie, D. S., & Co., timber merchants
... Scottish Automobile and Genl. Insurance Co., Ltd.; A. E. Pickering, branch manager
... Automotor Finance, Ltd.
... Morrison Quarry Co.
... Symington, D. K., contractor
... Dundee Chess Club
... Cappon, Victor A., steam-tug owner
... Husband, James
... Myles, Mrs E.
... Myles, Lewis W., inspector
... Donaldson, Stewart G., engineer
... Millar, Mrs Elizabeth
... Franchi, John, confectioner
... Lyall, C., fish merchant
... Brown, William, coal merchant
... Falconer, Charles, cashier
4 Scott, Miss J., tobacconist
2 Kennedy, John, spirit merchant

WHITEHALL STREET.

HIGH STREET.

1 Draffen & Jarvie, Ltd., warehousemen
7 Kidd, William, & Sons, booksellers
9 Justice, Thomas, & Sons, Ltd., ironmongers
11 Dickie, W. B., & Sons, solicitors
... Dundee Property Reversionary Co., Ltd.; National Investment Co., Ltd.; Law Union and Rock Insurance Co., Ld.; W. B. Dickie & Sons, secys.
... Scott, F. E., Keir, & Drummond, solicitors
... Masterton, John, clerk
... Ogilvie, Harry C., violinist
... Henderson, Miss Barbara
... Rattray, Miss Maria
... Licenses and General Insurance Co., Ltd.; James H. P. Tonge, local manager
15 Justice, Thomas, & Sons, Ltd., cabinetmakers

Whitehall crescent here

40 Cooper & Co. Stores, Ltd., tea merchants
38 Cram, James, & Sons, accountants
... Dundee & District Economic Building Societies; James Cram & Sons, secretaries
... Houlder Brothers & Co., Ltd., shipbrokers
... Petrie, Mrs W. Peddie
... Sinclair, Charles W., music teacher
... Wilson, James
... Stewart, Mrs Ann
... Crabbe, John R., dental surg.
32 Henderson & Mackay, ladies' outfitters
30 Gibson, Mrs Fredk., music tchr.
... Burrows, Miss Violet C., music teacher
... Turnbull, James C., caretaker
24 Larg & Sons (Dundee), Ltd., musicsellers
20 Fergusson & Stephen, solicitors
... Jamieson, George, architect
... Burden, Duncan M., solicitor
... Phinn, Miss J.
... Forbes, Wm. W., prov. mercht.
... Burns, Alfred M., chartered accountant
... Ramsay, Mrs C.
... Lowden, Miss Ellen, spirit mer.
... Duncan, James, dancing tchr.
... Clark, Mrs D.
... Alexander, Peter, grocer
16 Wilson Walker's, mantlemakers

Whitehall street—continued

12 Collins, I. J., clothier
10 Bell & Henderson, solicitors
... Sturrock & Morrison, solicitors
... Tayside Laundry Co., Ltd.; Sturrock & Morrison, secs.
... Bruce, Son, & Morton, architects
... Keith, W. B. D., architect
... Slidders, Alfred A., solicitor
... Allan, Mrs Annie, apartments
... Forret, Mrs Margaret
... Forbes, Mrs Jane
8 Macgregor, Mrs, bookseller
6 Stobie, G. & A., florists
4 MacBain, A. B., houseagent
... Marshall, Henry, music teacher
... Davidson, J. Johnston, dentist
2 Ewing, A., draper

WHITTON STREET.

KING'S ROAD.

4 Grant Trust Dairy Co.
6 Crighton, J. T., & Son, plumbers
8 M'Rae, R. & A. H., contractors
9 Gibb Brothers, engineers
10 Anderson, William, joiner
13 Isles, Robert, acetylene welder

WHORTERBANK.

LOCHEE.

1 Flight, George, machineman
... Flight, William, mason
23 Ryce, Mrs Lizzie, grocer
60 Murray, Mrs Catherine, conftr.
42 Ferrie, Mrs Mary, confectioner
34 Electrical Sub-Station
14 Comb, William, & Son, joiners
2 Mackenzie, Charles
... Mackenzie, Robt. K., spirit mer.

WILKIE'S LANE.

HAWKHILL.

5 Forrest, Mrs G., linoleum mer.
15 Moon, Mrs Mary
... Watt, Miss E.
25 Stewart, J., sewing mach. agt.
... Donaldson, George, aircraftsman
27 Tarbet, Stewart, confectioner
35 Cameron, William, painter
... Matthew, Mrs
49 Matthewson, J.
... M'Kenna, Miss
75 Mitchell, Frank, engineer
77 Mitchell, Mrs E., grocer
42 St Joseph's R.C. Church—Very Rev. Wm. Canon M'Currach
Rev. James Matthews
Rev. Peter Ryan
Rev. Darby Melloy
40 M'Manus, Miss Mary
... King, David, boot repairer
14 Baird, Thomas S., mason
... Hood, William, brassfinisher
... Davidson, George, foreman
... Carroll, Thomas, butcher
... Strong, John, joiner
8 Webster, Mrs, broker
4 Tennant, Mrs Mary
... Middler, Thomas, labourer
... Mitchell, Mrs
2 Mitchell, Miss S., dressmaker
... Serrecchia, Cesare, confectioner
... Robertson, James, guard
... M'Kenzie, Mrs
... Smith, Margaret

WILLIAM STREET

VICTORIA ROAD.

1 Roncone, Carmine, restaurateur
5 Leroy, John, tramwayman
7 Chapman, James
... M'Intosh, John
... M'Intosh, William, police constable
... Campbell, Mrs Grace
... Bell, Alexander, cabinetmaker
... Alletson, Thomas, musician
... Crombie, Andrew, casemaker
... M'Hugh, Lawrence, tailor
... Good, Alex. G. F., ironturner
9 Strachan, John, plasterer
11 Fairweather, James, joiner
13 Fenwick, Mrs Elizabeth
... Fenwick, Miss K., tobacconist
... Hume, Walter, church-officer
... Jacob, Isaac, commission agent
15 Rice, P. H., insurance inspector
... Mortimer, James
... Milne, Mrs Christina
... Hunter, John, manager
... Sharp, Alexander, builder
17 Mollison, Friend S., grocer
19 Thomson, Miss B.
21 Lyon, Dr Kathleen, medical practitioner
23 Guild, Mrs Mary
... Pennycook, Thomson, cinema manager
... Law, David, slater
27 Robertson, Wm., wine merch.
29 Thomson, Andrew M., dentist
33 Raitt, John, motor garage
35 Strachan, John, plasterer
43 Ireland, David, baker
45 Fender, David, bootmaker
47 Wallace, Andrew, grocer
49 Cafolla, Mrs L., fish restaurateur

49A Ferrie, Francis J., coal merchant
51 Barbieri, John, restaurateur
53 Arnot, Mrs Alice
... Bertram, John, draper
55 Scott, Harry, busdriver
... Lindsay, Mungo, stableman
62 Murray, Dr Michael J.
... Murray, Dr Thomas J.
60 Bertram, John, draper
58 Thom, Mrs Bessie, grocer
56 M'Bain, Harry, chimneysweep
52 Gribben, Mrs Charlotte, grocer
Ness street here
42 Crockatt, Andrew, ironturner
34 Ross, Mrs James
26 Charles, Miss Janet O., reeler
24 Briggs, John, grocer
South George street here
22 Bertram, Harry, grocer
20 Small, Miss L.
... Ramsay, John F., warehousem'n
18 Mitchell, Alexander, canvasser
14 Ramsay, Rev. Gilbert B.
12 Webster, Peter S., storekeeper
... Donaldson, Rev. Euan A. L.
10 Murray, Dr Michael J.
... Marshall, Charles S., cooper
... Imrie, Robert D., cooper
6 Whyte, Robert, dental surgeon
4 Thomson, Dr James
2 Robertson, Ireland, & Co., jute merchants

WILLIAM STREET—North.

HILLBANK.

1 Carmichael, James, coal merch.
... Langlands, Richard, ironturner
Kidd street here
15 Mahady, Thos., frenchpolisher
17 Dundee Eastern Co-operative Society, Ltd.; stores
23 Connelly, Mrs Jane
25 M'Donald, Robert, mason
29 Walker, Mrs Margaret
... Dunning, Mrs Mary
... Mackay, Alex. M., messenger
64 Hillbank Iron Works; David Keay & Leslie, Ltd., heating engineers
56 Ramsay, David, bootmaker
2 Ann Street Works; David Low & Co., jutespinners

WILLISON STREET.

LINDSAY STREET.

3 Dandie, Mrs
... Freedman, Louis
26 Allied Newspapers, Ltd.
24 Clarke, Alexander, builder
20 Leggat, Alexander
2 Swan, John W., hairdresser

WINDSOR STREET.

PERTH ROAD.

1 Johnston, John, manager
2 Carmichael, John, leather merchant
3 Hay, David, machinery merch.
4 Kirkpatrick, William
5 Millar, Arthur J.
6 Young, Arthur John, banker
7 Petrie, W. Kinnell, chemist
8 Stewart, Mrs D. R.
9 Mansie, Rev. John
10 Blair, Rev. Dr George
11 Baldwin, Antony, professor of music
12 Patrick, Dr Adam
13 High, Sir William
14 Lorimer, A. A., chartered surveyor
15 Nicoll, Douglas, merchant
16 Dow, Professor D. R.
17 Nicoll, P. S., shipping agent
18 Cairns, Mrs M.
19 Milln, Dr George H. S.
21 Price, L. Turton, surgeon
22 Boyes, Dr Auguste
23 M'Connachie, Rev. Dr John
24 Henderson, John G.
25 Ross, John, solicitor
26 Archibald, J. Rennie, procurator-fiscal
27 Bishop, Rev. J. A.
28 Reid, Edward Waymouth, professor of physiology
29 Jenkins, Miss Katherine
30 Thomson, Dr Frank B.
31 Gow, James R., gunmaker
32 Knight, David S.
40 Thoms, H. J. M., stockbroker
... Pithie, James, joiner
50 Milne, Frank A. L., merchant

WISHART STREET.

UPPER CONSTITUTION STREET.

3 Reid, James F., clerk
5 Ramage, John, insurance agent
7 M'Rostie, Mrs Helen
9 Redburn, William J., salesman

WOLSELEY STREET.

DUNDONALD STREET.

1 Webster, Peter, tailor
... Ross, Mrs S.
1A Bissland, John, bootmaker

Wolseley street—continued

3 Carr, Robert, currier
... Todd, David, clerk
5 Millar, William, lorryman
... Millar, Charles, bodybuilder
... Martin, Andrew, millworker
7 Williams, Wm. H., labourer
9 Low, George, postman
11 Burns, Mrs James
13 Forbes, George, jute weaver
15 Irons, Albert G., caretaker
19 Gibb, David, engineer
21 Ford, William L., grocer
23 Halliburton, Mrs
... Milne, James, foreman
23A Wynne, Joseph, hairdresser
27 Warden, James, motorman
Tannadice street here
36 Handy, Mrs
... Boyack, Mrs William
... Dickson, Joseph W., clerk
... Hill, Peter S., baker
... Brown, Wm. I., confectioner
34 Ewan, Andrew, electrician
... Barclay, William S., fitter
... Gordon, Charles, engineer
... Gibson, Arthur, engineer
... Durward, Alexander, engineer
... Roxburgh, A. M., tel linesman
32 Ramsay, William, salesman
... Brodie, William, engineer
30 Nicoll, William L., mason
... Todd, David, postman
... Michie, Mrs G.
Tannadice street here
22 Greig, William, butcher
... Orr, Mrs Jessie
20 Wilson, Adam, jute cutter
18 Laird, Alexander
... Adamson, George, upholsterer
16 Scott, Margaret, dairykeeper
14 M'Intosh, Andrew, labourer
... Wallace, Andrew, grocer
12 Wilkie, William, engineer
10 Allardice, Robert, millworker
8 Smith, Mrs A. G.
6 Paton, Robert, samplecutter
4 M'Farlane, Peter, caretaker
... Fleming, Robert, watchmaker

WOODBURNE STREET.

DALGLEISH ROAD.

4 Shepherd, William, linotypist
6 Allan, John, retired inspector of works
8 Robertson, John
10 Hutton, William R., clerk
East Haddon road here

WOODLANDS TERRACE.

GRAHAM STREET.

1 Blyth, Robert M., grocer
3 Kettles, David, clerk
5 Simpson, John A., traveller
7 M'Gregor, John, engineer
9 Sydie, David, tailor
11 M'Govern, Thomas, overseer
13 Brown, James, salesman
15 Suttie, James, police constable
17 Watt, John, engineer
19 Anderson, Allan, baker
21 M'Kenzie, Wm., pianotuner
23 Porter, David, salesman
25 Malcolm, George, stereotyper
27 Greenhill, Andrew, chemist
29 Ross, James B., traveller
31 Taylor, David, manager
33 Bruce, Thomas, silversmith
35 Powrie, John, scrap merchant
37 Craig, William, stereotyper
39 Gray, Maggie, manageress
Haywood place here
41 Fyfe, Henry, excise officer
43 Leuchars, David, spirit merch.
45 Stewart, Herbert, electrician
47 Anderson, Henry, police sergt.
49 Gill, James, foreman
51 Mudie, Mrs Williamina
... Irons, Alexander, baker
53 Carroll, John, assist. overseer
55 Bullion, Henry, motordriver
57 M'Rae, Donald, signalman
61 Stirton, Robert G., cablejointer
63 Marsh, Wilson
65 Taylor, James W., w'sale conftr.
67 Robertson, William, chef
69 Reay, Thomas O., compositor
71 Gunn, Alexander, clerk
73 Stiven, James, draughtsman
75 Robertson, Thomas, manager
77 Duncan, William, gas inspector
79 Laing, Andrew, spiritdealer
81 Stamper, Stanley, printer
83 Scott, Andrew, overseer
85 Low, John, organist
87 Morton, William, clerk
Woodside avenue here
88 Walch, Harry R., stereotyper
86 Mathew, George D., traveller
84 Sidey, George M., traveller
82 M'Kay, H. S., cooper
80 Clarke, Miss Elizabeth
78 Doig, I., dispatcher
76 Lumsden, David, police constbl.
74 Fyfe, James C., teacher
72 Soutter, James R., telegraphist
70 Page, William, blacksmith

68 Henderson, James, clerk
66 Elrick, Mrs Joan
64 M'Dougal, Jas., police constable
62 Davidson, William
60 M'Culloch, Mrs Christina
58 Harris, Mary, typist
... Harris, Miss J., draper
56 Stewart, A. N., watchmaker
54 Brown, D. T., plumber
52 Scott, James K., manager
50 Simpson, Robert, clerk
... Simpson, Mrs R., draper
48 Duncan, Alexander, engineer
46 Phin, William H., manager
44 Davies, William J., musician
42 Silvester, John, joiner
Haywood place here
40 Ireland, Beaton, overseer
38 Cooper, Albert E., engineer
36 Morton, George B., compositor
34 Stainsby, Edward, linotype opr.
32 Scott, Robert, chemist
30 Cairns, Albert, asst. superintdt.
28 Fenwick, Robert, policeman
26 Brown, R. G. W., musical instrument maker
24 M'Gregor, Duncan, collector
22 Wingham, Albert, police const.
20 Lorimer, John, motordriver
18 Mahoney, James, milloverseer
16 Dick, James G., watchmaker
14 Dick, Ian M., motor salesman
... Dick, Mrs Isabella, tobacconist
12 Bookless, James, painter
10 Haggart, John
8 Stewart, Miss Eliz., missionary
6 Duff, James, grocer
4 Leighton, Robert, spirit mer.
2 Brown, Robt. B., electrical engr.

WOODSIDE AVENUE.

WOODSIDE TERRACE.

13 Scofield, Thomas, musician
15 King, David, insurance agent
Woodlands terrace here
17 Macpherson, John H., quantity surveyor
19 Kidd, John B., rubber merch.
23 Jack, Alexander, sorting clerk
Woodside terrace here
72 Jack, Robert D., storekeeper
70 Spence, George B., engineer
68 Cordiner, George, storeman
66 Hunter, Colwyn G., traveller
64 Danskin, Mrs Isabella
62 Stewart, Robert S., clerk
60 Ferguson, Edward, clerk
58 Bruce, Alexander, traveller
56 Martin, George, ironmonger
54 Rutherford, Robert B., traveller
52 Dickson, Wm. D., motor engnr.
50 Cooney, Edward, foreman
48 Bow, James, clerk
46 Adam, Robert, police constable
44 Carnegie, John S., clerk
42 Powrie, John N., timekeeper
40 Law, David M., foreman
38 Townsend, Arthur, timekeeper
36 Kininmonth, Alex., salesman
34 Shaw, Harry, baker
32 Moncur, Alexander, electrician
30 Ireland, T. D., salesman
26 Scott, Charles, flesher

WOODSIDE TERRACE.

GRAHAM STREET.

5 Masterton, David, traveller
7 Pattison, David R., clerk
9 Grant, David, overseer
11 Burrell, Robert, stereotyper
13 Smith, Thomas, butcher
15 Fettes, Mrs S.
17 Roger, Thomas, det. constable
19 Mitchell, William B., jeweller
21 Clow, David, police constable
23 Warden, William, traveller
25 Ogilvie, Mrs Bessie
27 Bruce, Andrew, teacher
29 High, Mrs John
31 Honeyman, R. L. S.
33 Thomson, Thomas L., clerk
35 Keillor, Farquhar M., clerk
37 Coupar, Robert, engineer
39 Smith, Melville, assur. agent
43 Sime, John, baker
... Sime, John K., dental surgeon
45 Anderson, Edwd., police cons.
47 Kiddie, Alfred, hairdresser
49 Ross, Lyall, clerk
51 Robertson, James K., clerk
53 Macdonald, Donald, clerk
55 Mather, Alfred S., accountant
57 Tarn, Harold, book-keeper
59 Jackson, Mrs Jane
61 Haskett, Bernard, dockgateman
63 Hill, Henry, overseer
67 Rodger, Christian
71 Bowman, Lawson M., hairdresr.
73 Sword, E. C., enginr. salesman
75 Gordon, Robt. W. M., law clerk
77 Calvert, Mrs Elizabeth
79 Barnett, David, clerk
81 M'Cail, William, press artist
83 Tasker, David, overseer
85 Smith, Alexander, engineer
87 Dickson, James

Woodside terrace—continued
89 Christie, John, overseer
91 Murray, William
93 Findlay, Joseph, overseer
95 Tindal, Alexander S.
97 Leighton, Charles, grocer
99 Clark, John M., joiner
101 Smart, Alexander, overseer
103 Liddell, George, clerk
105 Gibson, Hugh, bank clerk
107 Kirk, Henry, plumber
111 Davidson, Wm., marine engr.
113 Fraser, J. J., watchmaker
115 Paterson, William, blacksmith
Woodside avenue here
88 Storrier, James, draughtsman
86 M'Nab, Colin, prof. footballer
84 Smith, David, police constable
82 Walmsley, Joseph, postal clerk
80 Doig, Agnes L. B.
78 Grewar, Alexander, butcher
76 Carr, John, assurance agent
74 Murray, Alex., confectioner
72 M'Connell, Harry, clerk
70 Armstrong, Charles M., grocer
68 Flynn, James, clerk
66 Watson, John A., joiner
64 Jack, Joseph, tram conductor
62 Mudie, Sydney R., clerk
60 Hendry, George, cashier
58 Hemuss, George, asphalter
56 Proctor, Mrs Alexander
54 Macdonald, Alistair, musical instrument repairer
52 Wilson, Robert, tinsmith
50 Anderson, David P.
48 Sheridan, Edwd., lino. operator
46 Leslie, Mrs James
44 Rutherford, Jas. R., traveller
42 Monk, Mrs Ann
Haywood place here
40 Gillespie, Arthur, insur. clerk
38 Macalister, Charles, engineer
36 Davidson, John, insur. agent
34 Gilchrist, John P., licd. grocer
32 Sturrock, Mrs Agnes
30 Coupar, William, clerk
28 Baxter, John M., teacher
26 Wilkie, Ewan, traveller
24 Farquharson, Wm., electrician
22 Stonier, C. J. E., engineer
20 Crichton, David, cablejointer
18 Mitchell, James S., butcher
16 Watt, Mrs M.
14 Strachan, David G., assur. agt.
12 Robb, Mrs David
10 Cargill, David, overseer
8 Lyall, John, clerk
6 Murray, Frederick B.
4 Heggie, W. G. M., technical assistant
2 Henderson, John, engineer

WORTLEY PLACE.
PITKERRO ROAD.
1 Bisset, Mrs Christina
2 Paul, Mrs Catherine
3 Middleton, Robert, traveller
... Middleton, Alex., egg mercht.
4 Yule, James, secretary
5 Wright, James
6 Playfair, Mrs Bessie M., M.D.
7 Robb, Misses A. & J., teachers
8 M'Gregor, J., rtd. sorting clerk
9 Fyfe, John W., traveller
10 M'Leish, Miss
11 Hogg, Mrs
12 Findlay, Alexander J., depute sheriff-clerk
13 Johnston, Misses
14 M'Dougall, Alexander, agent
15 Moncur, Geo. Baxter, merch.
16 Cumming, Miss Jessie
... Watson, Mrs T.
... Kidd, Donald, baker
17 Littlejohn, George H., clerk
... Littlejohn, Miss Annie B., teacher of dancing

YEAMAN'S ALLEY.
LOCHEE.
23 Cruickshank, Alfred J., grocer
25 Fitchet, James, dairyman

YEAMAN'S LANE.
LOCHEE.
7 Glen, James, dairykeeper
13 Gibson, Andrew, ironmonger
2 Laing, James A., irondresser

YEAMAN SHORE.
UNION STREET.
25 Brannen, Edward, wine mercht.
27 Anderson, Alex. B., coal mer.
35 Rossleigh Ltd., motor engineers
43 Whitton, Dav. A., hardwr. mer.
45 Allen, David, & Sons, Bill-posting, Ltd., billposters
47 Fleming, John Hume, manufr.
... Simmons, David, apartments
... Paul, James, late clerk
49 L. M. & S. Railway Stables
... Davidson, Henry, foreman
... Arctic Leather Goods Co., Ltd.
51 Liddle, Donald M., tailor
... Primrose, Wm. R., blacksmith

51 Edlefsen, Charles, storeman
53 Newton, David S., manager
59 Taylor, Robert, & Sons, Ltd., coal merchants
Sea close here
61 Donaldson, Allan, & Co., motor engineers
63 Low & Duff, Ltd., engineers
28 Taylor Brothers, coal merchts.
Anglo-American Oil Coy., Ltd.
26 Muir, T., Son, & Patton, Ltd., coal merchants
... Sutherland, Matheson, & Reid, cement manufacturers
... Patrick, W. M., architect
... Simms Motor Units, Ltd., magneto manufacturers
20 Seggie & Co., coal merchants
18 Hood, Jas. S., & Co., coal mers.

YEWBANK AVENUE.

MONIFIETH ROAD.

1 Ross, Donald, architect
3 Fraser, Angus C. M'K., headmaster
5 Tait, R. G., insurance secretary
7 Stevenson, Gerald, accountant
9 Douglas, James, traveller
11 Robertson, A. S., tobacconist
13 Vine, Harold A., inspector of taxes
15 Royds, Robert, engineer
17 Forbes, Jas., direc. of training
19 Bridger, Mrs Ann
21 Potter, Thomas, fruiterer
23 Black, David C., naval architect
29 Seaforth—W. D. Rodger, retired millmanager
Roycroft—
David Halley, wine merchant
18 Fithie, A. Scott, merchant
16 Chalmers, James, merchant
14 Radford, G. E., assessing enginr.
12 Buglass, Alexander, auditor
10 Anderson, Hector, cutter
8 Philp, Andrew, produce merch.
6 Sharp, Walter J., clerk
4 Dick, Thomas, builder
2 Bowie, David, gown specialist

GENERAL DIRECTORY.

ABBOT, Alfred, joiner, 2 Ogilvie's road
Abbot, Charles, newsagent, 119 Perth road; *h.* 4 Miller's wynd
Abbot, George, joiner, 289 Hawkhill
Abbot, George, blacksmith, 8 Alexander street
Abbot, James M., traveller, 32 Kinnordy terrace
Abbot, John D., newspaper dispatcher, 9 Americanmuir road, D'wnfield
Abbot, J. Mackie, clerk, 2 Cloan road, Downfield
Abbot, Mary, 4 Birchwood place
Abbot, Robert, 33 Commercial street
Abbot, Thomas, 16 Raglan street
Abbot, William, yardsman, 7 Abbotsford street
Abbot, W., mechanic, 18 Arthurstone terrace
Abbot, Mrs Thomas, 24 Baxter street
Abbot, Miss Janet, 192 Ferry road
Abbott, C. B. M., district manager, The Employers' Liability Assurance Corporation, Ltd.; *h.* St Helier, Norrie street, Broughty Ferry (Telephone No. 7650)
Abbott, Norman F., dentist, 93 Nethergate (Telephone No. 3489); *h.* Myrekirk, Liff
Abbott, William A., joiner, 19 Milnbank road
Abel, Mrs H., 80 Mains drive
Aberdeen Commonwealth Line Agency, 9 Whitehall crescent
Aberdeen Fish Supply Co., 107 Hawkhill
Aberdeenshire Meat Co., Ltd., butchers, 28 and 30 Wellgate (Telephone No. 5337)
Aberdein, John, car conductor, 18A Caldrum street
Aberdein, Robert, tramwayman, 16 Bank street
Aberdein, Thomas, chauffeur, 10 Kilberry street, Lochee
Abernethy, Alexander S., tenter, 19 Scott street
Abernethy, James, postman, 66 North Court street
Abernethy, John, caretaker, 83 Magdalen Yard road
Abernethy, Joseph, confectr., 31 Victoria st.; *h.* 2 Victoria cres., Lamb's ln.
ABSTAINERS AND GENERAL INSURANCE CO., LTD., 11 Ward road (Telephone No. 4581); Hector Shepherd, district manager
Accessories (Edin.), Ltd., motor accessory factors, 18 Bank street
ACE ADVERTISING AGENCY, 7 Church lane, High street. See Adv. p. 23
Adair, Mrs Bridget, general dealer, 22 Small's wynd
Adam, Alexander Y., of Bell & Henderson, 99 Magdalen Yard road (Telephone No. 2557)
Adam, C. A., clerk, 5 Gray street, Broughty Ferry
Adam, David, clerk, 29 Seymour street
Adam, David, shipsteward, 319 Hilltown
Adam, David, chimneysweep, 41 Lorne street, Lochee
Adam, David, of Robert Adam & Son, 66 Castle street, Tayport
Adam, David C., butcher, 111 High street, Lochee; *h.* 113
Adam, David Todd, grocer, 55 Lorne street, Lochee; *h.* 35 Rosefield st.
Adam, George, civil servant, 18 Dean avenue
Adam, George, moulder, 37 Stirling street
Adam, Howard, fruiterer, 219 Hawkhill; *h.* 23 Step row
Adam, James, joiner, 9 Arklay street
Adam, James, surfaceman, 18 Sandeman street
Adam, James E., fitter, 17 Morgan street
Adam, James F., joiner, 234 Blackness road
Adam, James R., engineer, 18 Ivanhoe place
Adam, John, & Sons, plasterers, 15 Park lane (Telephone No. 4432)
Adam, Norman L., shipping agent, 8 Haywood place

Adam, Patrick C., H.M. Customs and Excise, Customhouse, Dock street; *h.* 3 Forthill place, Broughty Ferry
Adam, Robert, coal and firewood merchant, 10 Malcolm street; *h.* 69 Caldrum street
Adam, Robert, confectioner, 78 Victoria road; *h.* 95
Adam, Robert, 23 Castle street
Adam, Robert, policeman, 46 Woodside avenue
Adam, Robert, yard foreman, 61 Perrie street, Lochee
Adam, Robert, & Son, ironmongers and locksmiths, 31 Overgate
Adam, Stewart L., clerk, 3 Pitkerro road
Adam, William, 11 Camperdown road, Downfield
Adam, William A., architect, 8 Shepherd's loan
Adam, William S., of John Adam & Sons, 10 Shepherd's loan
Adam, Mrs Agnes, 340 Strathmore avenue
Adam, Mrs A., nurse, 46 High street, Lochee
Adam, Mrs George, 109 Clepington road
Adam, Mrs J., confectioner, 133 Rosebank street
Adam, Mrs Mary, general dealer, 39 Nelson street
Adam, Mrs Mina, 17 West Kingsway, Downfield
Adam, Miss Jane, 33 Lyon street
Adam, Miss, 9 Arklay street
Adams, Adam, mechanic, 172 Clepington road
Adams, Alexander, retired civil servant, 9 Clepington road
Adams, Alexander, engineer, 24 Kinloch terrace
Adams, Arthur, joiner, 12 St Mary place
Adams, David, plasterer, 5 Pennycook lane
Adams, David B., grocer, 9 Constitution street; *h.* 8 Adelaide place
Adams, Frank J., ironmonger, 3 Blackness street and 194 Hawkhill; *h.* 16 Abbotsford place
Adams, George, yarnbundler, 3 Morgan street
Adams, George, secy., Thos. Bonar & Co., Ltd.; *h.* 20 Seafield rd., B.Fy.
Adams, George, overseer, 259 Blackness road
Adams, George E., plater, 98 Blackscroft
Adams, George Rough, of Henry Adams & Son, Ingleside, Wormit
Adams, Harold M., of H. Barnett & Co., 409 Brook street, Bro Ferry
ADAMS, HENRY, & SON, The Dundee Glovers, 6 High street (Telephone No. 3775). See Adv. facing p. 609
Adams, Hugh, tailor, 12 St Mary place
Adams, James, 17 Arklay terrace
Adams, James, assistant manager, 34 Noran avenue
Adams, James O., manager, Dundee Calender; *h.* Abbotsford, Wormit
Adams, James V., wine and spirit merchant, 170 Perth road; *h.* 229
Adams, John, retired policeman, 335 Strathmore avenue
Adams, John, general worker, 8 Baffin street
Adams, John, warehouseman, 81 Byron crescent
Adams, John, clerk, 3 South Baffin street
Adams, Joseph, chauffeur, 2 Mortimer place
Adams & Lithgow, pastrybakers, Cleghorn Street Bakery, 21 Cleghorn street and 70 Nethergate (Telephone No. 6202)
Adams, Ralph R., of Henry Adams & Son, 6 Richmond terrace
Adams, Robert, baker, 10A Baxter street
Adams, Robert, painter, 56 Forthill drive, Broughty Ferry
Adams, Thomas, traveller, 341 Clepington road
Adams, Thomas, collector, 4 Gray's lane, Lochee
Adams, Wm. R., painter and decorator, 32 Hilltown; *h.* 144 Lochee rd.
Adams, Mrs Alma M., 56 Seafield road
Adams, Mrs Fred., apartments, 7 North Lindsay street
Adams, Mrs George Rough, 6 Richmond terrace

Adams, Mrs Isabella, 10 Brown Constable street
Adams, Mrs Jane, 24 South road, Lochee
Adams, Mrs, 409 Brook street, Broughty Ferry
Adams, Miss Jeannie, 56 Grove road, West Ferry
Adams, Miss Mary, draper, 167 Princes street ; *h.* 31 Roseangle
Adams, Miss, 2 Baxter Park terrace
Adams, Misses, 8 Adelaide place
Adamson, Alexander, advertising agent, 21 Kenmore terrace
Adamson, Alexander, goods checker, 2 Eliza street
Adamson, Alexander M., estimator, 15 Pitkerro road
Adamson, David, civil servant, 26 Glenmoy avenue
Adamson, David, hairdresser, 8 East Dock st.; *h.* 38 Kenilworth avenue
Adamson, David, clerk, 61 Provost road
Adamson, David B., commercial traveller, 18 Alpin road
Adamson, George, grocer's manager, 7 Abbotsford place
Adamson, Geo., upholstr., cabinetmkr., 103 Perth rd.; *h.* 18 Wolseley st.
Adamson, George, joiner, 295 Arbroath road
Adamson, Harry, 83 Craigie avenue
Adamson, Hay G., water inspector, 1 West Bell street
Adamson, Jas., supt. of singing, Education Committee; *h.* 80 Seafield rd.
Adamson, James, twinepolisher, 23 Arthur street
Adamson, James, police sergeant, 351 Clepington road
Adamson, James K., commercial teacher, 20 East Haddon road
Adamson, John S., joiner, 76 Greendykes road
Adamson, Murray, joiner, 13 Janefield place
Adamson, Peter M., patternmaker, 5 Baxter Park terrace
Adamson, Ralph, house proprietor, 4 Stobswell road
Adamson, Robert, bootmaker, 4 Harriet street
Adamson, Robert B., customs and excise, 8 Godfrey street, Barnhill
Adamson, Col. Robert Hay, C.B.E., of Don Bros., Buist, & Co., Ltd., Broomfield, 57 Magdalen Yard road
Adamson, Stewart, journalist, 44 East Haddon road
Adamson, Thomas K., clerk of works, 8 Crombie terrace
Adamson, William, painter, 17 Rosefield street
ADAMSON, W., & SON, wirework manufacturers, bellhangers, 49 Nethergate ; *h.* 105A. See Adv. p. 69
Adamson, Mrs Robert W., 161 Strathmartine road
Adamson, Mrs, 105A Nethergate
Adamson, Miss Elizabeth, 36 Kemback street
Adamson, Miss, 13 Archer street, Broughty Ferry
Addison, Alfred, newsagent, 227 Overgate ; *h.* 41 Guthrie street
Addison, James D., musician, 17 Brown Constable street
Addison, Robert, joiner, 60 Mains road
Addison, William, joiner, 28 Arbroath road
Addison, Mrs, 336 Strathmore avenue
Adie, David, engineer, 19 Gordon street, Lochee
Adie, Miss N., 139 Clepington road
Adie, Misses C. and F. M., 49 Forfar road
Adie, Misses, 12 Cedar road, Broughty Ferry
Agency Supply Co., household suppliers, 8 Gellatly street
Agnew, Rev. Hugh M., M.A., St David's (North) Church of Scotland; *h.* 2 Foster road, Downfield
Agnew, Thomas, of Shiell & Small, 42 Bingham terrace
Agnew, Mrs Annie, apartments, 105B Nethergate
Ahern, James, of J. & M. Ahern, 68 Gardner street
Ahern, J. & M., licensed grocers, 35 Ann street
Ahern, Michael, of J. & M. Ahern, 117 Ancrum drive
Ahern, Mrs Ellen, 45 Mortimer street

Aiken, William, city chamberlain and registrar of loans (Dundee Corporation), City chambers ; *h.* 14 Norwood, Newport
Aimer, Alexander, secretary, Building and Monumental Workers' Association (Masons' Section), 23 Dudhope street
Aimer, George, of George C. Aimer & Son, 45 Rankine street
Aimer, George C., & Son, joiners, shopfitters, showcase makers, and cabinetmakers, 15 to 19 Long wynd
Aimer, George F., shopfitter, 15 Nelson street
AIMER, JAMES, wholesale coffee and spice merchant, 64 and 66 Cowgate (Telephone No. 5489) ; *h.* 32 Bingham terrace (Telephone No. 2604)
Aimer, John, park attendant, Museum buildings, Dudhope park
Aimer, Mrs James, 1 Wellington street
Air, David, of David Air & Co., Dunmore, 375 Perth road (Tele. No. 4622)
Air, David, & Co., export merchants, 94 Commercial street
Air, Mrs E., 167 Gray street, Broughty Ferry
Aird, George, tailor, 13 West Dock street
Aird, Kenneth G., fireman, 40 Perth road
Aird, Robert, dairyman, 48 Caldrum street ; *h.* 46
Aird, William, fireman, 26 Balfour street
Airlie Preserving Coy., preserve manufacturers, 207 Strathmartine road
Airth, David, shunter, 9 North Wellington street
Airth, David, sen., 329 Brook street, Broughty Ferry
Airth, George, caretaker, 73 Commercial street
Airth, James, clerk, 329 Brook street, Broughty Ferry
Airth, Maggie, 16 Wellington street
Airth, William, motordriver, 13 Albert street
Aitchison, James, designer, 30 Victoria street
Aitchison, Mrs Margaret, 35 Springhill
Aitken, Alexander, ironmonger, 135 High street, Lochee ; *h.* 69
Aitken, Alexander Y., draper's assistant, 3 Gibb's lane, Lochee
Aitken, Daniel L., baker, 46 Noran avenue
Aitken, George, marine engineer, 5 School drive, Downfield
Aitken, George, clerk, 84 Carlochie place
Aitken, James, of John Aitken, 57 Ashbank road
Aitken, James, engineer, 32 Lammerton terrace
Aitken, James M., salesman, 25 Forthill drive, Broughty Ferry
AITKEN, JAMES & SON, grocers and wine merchants, 53 Perth road (Telephone No. 2997)
Aitken, John, ironmonger, 17 Union street
Aitken, John M., of James Aitken & Son, 17 Perth road (Tele. No. 2997)
Aitken & Miller, chartered accountants, 49 Meadowside (Tele. No. 2446)
Aitken, William, 19 Loons road, Lochee
Aitken & Wright, flour and produce importers, 22 South Union street
Aitken, Mrs George D., grocer and wine merchant, 305 Hilltown (Telephone No. 4227) ; *h.* 309 Kingsway, Downfield
Aitken, Mrs George P., 21 Sycamore place
Aitken, Mrs James, 13 Seymour street
Aitken, Mrs Margaret, 7 Corso street
Aitken, Miss Agnes, 4 Sandeman place
Aitken, Miss Margaret, 342 Strathmore avenue
Aitken, Miss Mary B., L.L.A., teacher, 25 Strawberrybank
Aitken, Miss M., milliner, 5 Old Muirton road, Lochee
Aitken, Miss Sarah, 48 East Haddon road
Aitken, Misses J. and C., 62 Gray street, Lochee
Aitkenhead, John, joiner, 8 Molison street
Aitkenhead, Mrs M., 35 Guthrie street
Akrigg, John, artist, Greta, Lethnot street, Barnhill
Albert Mill, Arklay street ; William Cleghorn, Ltd., manufacturers

Albion Cash Stores, produce merchants, 112 Princes street
Albion Foundry, 28 Hill street; Beath & Keay, ironfounders
Alcock, Benjamin, retired gardener, 339 Clepington road
Alcorn, John, storekeeper, 4 Stewart street, Lochee
Alcorn, William, baker, 40 Provost road
Alcorn, Mrs Isabella, 34 Lawson place
Alexander, Alexander, car conductor, 1 Old Muirton road, Lochee
Alexander, Cecil, of W. P. Alexander & Son, 7 Gordon street, Barnhill
Alexander, Charles, yarnbeamer, 24 Nelson street
Alexander, Charles, commercial traveller, 80 Nethergate
Alexander, Claude, tailor, 69 Murraygate
Alexander, David, frenchpolisher, 2 Francis street
Alexander, David, clerk, 13 Albert street
Alexander, David, van salesman, 23 Court street
Alexander, David C., butcher, 201 Hawkhill (Telephone No. 2585) and 170 Blackness road; *h.* 27 Seymour street
Alexander, David E., shipjoiner, 86 Ferry road
Alexander, David P., baker, 321 Clepington road
Alexander, D., commercial traveller, 7 Castle terrace, Broughty Ferry
Alexander, D., & Son, Ltd., shipping agents, oil and paint merchants, 33 Dock street (Telephone No. 5035; Telegrams, "Alexander")
Alexander, George, butcher, 24 Birchwood place
Alexander, Rev. Hugh, M.A., Ogilvie Church; *h.* 34 Argyle street
Alexander, James, joiner, 14 Kinnaird street
Alexander, James, joiner, 16 Annfield street
Alexander, James, & Co., produce merchants, Thornbank house, Ellengowan drive (Telephone No. 3207)
Alexander, Jas., & Sons, brassf'nders, plumbers, gasfitters, 164 Overgate
Alexander, John B., managing director, David Boswell, Ltd.; *h.* 1 Campfield road, Broughty Ferry (Telephone No. 7436)
Alexander, Jos., millmanager, Caldrum Works; *h.* 318 Strathmartine rd.
Alexander, Peter, grocer, 64 Hill street; *h.* 20 Whitehall street
Alexander, Robert, gardener, 14 Panmure street, Broughty Ferry
Alexander, Robert, of William Alexander (frenchpolisher), 12 Kinloch ter.
Alexander, Robert B., of R. B. Alexander & Co., 18 Forfar road
ALEXANDER, R. B., & CO., joiners and building contractors, 16 Forfar road. See Adv. p. 25
Alexander, Mr R. Charles, M.A., M.B., Ch.B., F.R.C.S.E., surgeon, 14 Airlie place
Alexander, Stewart, policeman, 30 Glenogil avenue
Alexander, Rev. V. C., B.D., St Mark's Church; *h.* 9 Airlie place (Telephone No. 6471)
ALEXANDER, WALTER, & SONS, LTD., omnibus proprietors, 33 North Lindsay st. (Telep. No. 5700); garage, Graham st. (Telep. No. 5701)
Alexander, William, frenchpolisher, 21 King's road (Telep. No. 4685)
Alexander, William, 29 Union street
Alexander, William, coal merchant, 508 Strathmartine road, Downfield
Alexander, William, chauffeur, 39 Wellgate
Alexander, W. P., & Son, oil and paint manufacturers, 27 Mid street
Alexander, Mrs Annie, 10 Watson street
Alexander, Mrs A. D., 64 Mains drive
Alexander, Mrs Charlotte, 33 Oxford street
Alexander, Mrs Frances, 15 Baxter Park terrace
Alexander, Mrs George, stationer and newsagent, 30 Ferry road; *h.* 33 Baldovan terrace
Alexander, Mrs J., 1 West wynd
Alexander, Mrs J., 10 Lammerton terrace
Alexander, Mrs Marjory, 2 Wedderburn street

Alexander, Mrs, 9 Ramsay street, Broughty Ferry
Alexander, Mrs, 11 Kincardine street
Alexander, Miss Eliza, Collingwood crescent, Barnhill
Alexander, Miss Gertrude, draper, 34 Polepark rd.; *h.* 39 Provost road
Alexander, Miss Grace, 27 Constitution road
Alexander, Miss Jessie D., 162 Kinghorne road
Alexander, Miss, 316 Strathmartine road, Downfield
Alexander's Motors, Limited ; agency, 9 Whitehall crescent
Alhambra Picture House, 12 Bellfield street; Arthur Henderson, propr.
Alison, Geo. Lloyd, wine and spirit merch., 6A Panmure st. (Telep. No. 4757)
Alison, Mrs M., 1 Hindmarsh avenue
All-Food Store, 25 Crichton street
Allan, Alexander, of J. R. Allan & Son, 8 Molison street
Allan, Alex., baker, 130 Victoria rd.; confectioner, 124; *h.* 1 Lamb's lane
Allan, Alexander, of Alexander Allan & Son, 5 Bridge street, Barnhill
Allan, Alexander, & Son, vulcanists, 49 Lochee rd. (Teleph. No. 4275)
Allan, Andrew, M.A., headmaster, Cowgate Pub. Sch.; *h.* 41 Albany ter.
Allan, B., ladies' hairdresser, 57 King street
Allan, Charles, 21 King street, Broughty Ferry
Allan, Charles F., of A. Burns Petrie & Allan, 1 Dudhope street
Allan, C. H., manager, Walker & Hall, Ltd.; *h.* 13 Castle ter., Bro. Ferry
Allan, David, loco. inspector, L. & N.E. Railway; *h.* 1 Seafield road
Allan, David, retired engineer, 42 Cobden street, Lochee
Allan, David, painter, 32 Baldovan terrace
Allan, Douglas, railway clerk, 14 East Haddon road
Allan, Edgar, gown specialist, 14 Reform street
Allan, Edward, laundryworker, 17 Step row
Allan, E. J., of E. J. Allan & Co., 8 Westfield place
ALLAN, E. J., & CO., radio engineers, 39 Nethergate (Teleph. No. 4940)
Allan, Forbes, bank clerk, 8 East Haddon road
Allan, Frederick W., grocer, 69 Lawside road
Allan & Friskin, A.R.I.B.A., architects, 26 Castle st. (Teleph. No. 2319)
Allan, George, gardener, 36 Baldovan terrace
Allan, George, draughtsman, Ancrumsyde, 14 Ancrum road, Lochee
Allan, Harry, gasfitter, 54 Marshall street, Lochee
Allan, James, telegraphist, 18 Derby street
Allan, James, shipwright, 46 Arthurstone terrace
Allan, James F., draper, 84 Commercial street
Allan, James M., engineer, motor and cycle agent, 104 Gray street, Broughty Ferry ; *h.* 318 Queen street, B.F.
Allan, James M., traveller, 4 Glenagnes road
Allan, James Oswald, manager, Alex. Stewart & Son of Dundee (1924), Ltd.; *h.* 280 Strathmartine road, Downfield (Telephone No. 4408)
ALLAN, JAMES, & SON, LTD., bootmakers, 33 Reform street (Telephone No. 4334)
Allan, Jessie, 26 Symers street, Downfield
Allan, John, retired inspector of works, 6 Woodburne street
Allan, John, engineers' surveyor, 14 Kelso place
Allan, John, police constable, 5 Glenesk avenue
Allan, John, caretaker, Dental Hospital, 2 Park place
Allan, John, of Bovril and Virol, Ltd., 8 Westfield place
Allan, John, caretaker, Royal Exchange ; *h.* 28 Meadowside
Allan, John, moulder, 450 Strathmartine road, Downfield
Allan, John, plumber, 287 Strathmore avenue
Allan, John M., journalist, 16 Mains drive
Allan, Joseph, fishmonger, 17 Polepark road ; *h.* 268 Blackness road
Allan, Joseph, shipwright, 25 North Court street
Allan, J. R., & Son, coal merchants, 92 Dura st. and Maryfield Station

ALLAN & M'FEE, manufacturing furriers, 3 King street (Telephone No. 5911)
Allan, Murray, grocer, 7 Morgan street
Allan, Peter, 10 Kenmore terrace
Allan, Robert, director of public assistance and inspector of poor; office, 9 West Bell st.; *h.* 8 Roxburgh ter., Westpark rd. (Teleph. No. 3472)
Allan, Robert F., 56 Seafield road
ALLAN SACK CO., new and second-hand sacks and bags, Gowan's court 21 North Tay street (Telephone No. 5356)
Allan, Stewart, joiner, 64 North Court street
Allan, Stuart, engineer, 51 Taylor's lane
Allan, Thomas, hairdresser and chiropodist, 17 High street, Lochee; and 189 Lochee road; *h.* 133 City road
Allan, Thomas, C.A., 22 Argyle street
Allan, William, 42 St Mary place
Allan, William, insurance agent, 19 Lorimer street
Allan, William, blacksmith, 49 Kinloch place, 111 Hawkhill
Allan, William, woodturner, 270 Blackness road
Allan, William, butcher, 12 Arthurstone terrace
Allan, William, foreman, 25 Park avenue
Allan, William, baker, 6 Forest Park road
Allan, William, 40 Lilybank road
Allan, William, of Allan & Friskin, 14 Constitution terrace
Allan, William, postman, 337 Strathmore avenue
Allan, William, gardener, 1 Dudhope street
Allan, William, of Allan & M'Fee, 44 Ann street
Allan, William, newspaper dispatcher, 66 Campbell street, Lochee
Allan, William, grocer and wine merchant, 37 Victoria st.; *h.* 7 Park av.
Allan, William, draper, 28 Watson street; *h.* 33 Baldovan terrace
Allan, William, jun., traveller, 22 Airlie place
Allan, Mrs Annie, apartments, 10 Whitehall street
Allan, Mrs A., 2 Alpin road
Allan, Mrs David, 16 Baffin street
Allan, Mrs David M., wine merchant and Italian warehouseman, 47 Reform street (Telephone No. 5414); *h.* 358 Perth road
Allan, Mrs D., 12 Garland place
Allan, Mrs E., 1 Dudhope street
Allan, Mrs Helen, confectioner, 44 Brook street; *h.* 1 Dudhope street
Allan, Mrs Isabella, 2 Kinnordy terrace
Allan, Mrs Mary, 268 Blackness road
Allan, Mrs Mary L., 2 Balmyle road, West Ferry
Allan, Mrs W., spirit merchant, 193, 195 Hilltown; *h.* 278 Strathmartine road, Downfield
Allan, Mrs, 5 Canning street
Allan, Mrs, 64 Greendykes road
ALLAN, Miss C. LINDSAY, teacher of dancing, Redoak, 8 Westfield pl. (Telephone No. 5391)
Allan, Miss Jessie, 7 City road
Allan, Miss Mary, teacher, 54 Roseangle
Allan, Miss M., matron, Rescue Home Laundry, 18 Cobden st., Lochee
Allan, Miss, 47 Rankine street
Allan, Miss, 21 Rosefield street
Allardice, John W., clerk, 192 Lochee road
Allardice, Robert, millworker, 10 Wolseley street
Allardice, Thomas, gardener, 367 Perth road
Allardice, William, clerk, 11 Americanmuir road, Downfield
Allardice, William, warehouseman, 8 Forest Park road
Allardice, Mrs Agnes, 73 Sandeman street

Allardice, Mrs Hannah, grocer, 174 King street, Bro. Ferry ; *h.* 172
Allardice, Mrs Isabella, 2 South Baffin street
Allardice, Misses, 317 Strathmartine road, Downfield
Allardyce, Charles, & Son, surgical instrument makers, 91 Nethergate
Allardyce, Edward D., of Charles Allardyce & Son, 8 Ashbank road
Allardyce, James, joiner, 267 Blackness road
Allatt, Nelson, carpet foreman, 31 Wellgate
Allen, Alfred, insurance agent, 45 Benvie road
Allen, David, & Sons, Billposting, Ltd., billposters, 45 Yeaman shore
Allen, Hendry, printer, 275 Blackness road
Allen, James, traveller, 1 Raglan street
Allen, J. A., of Archibald & Allen, 179 Strathmartine road
Allen, Kenneth S., cashier, 7 Clive road, Kingsway, Downfield
Allen, Leonard, joiner, 2 Smith street
Allen, Mill, & Co., manufacturers and merchants, 1 Bell street
Allen, Patrick, hairdresser, 37 South road, Lochee
Allen, William, 72 Forfar road
Allen, Mrs Charles J., 405 Blackness road
Allen, Miss Alice, tobacconist and newsagent, 207 Hilltown; *h.* 179 Strathmartine road
Allerdyce, Alexander, cablejointer, 70 North Court street
Alleston, Thomas, musician, 7 William street
Alleway, Charles C., electrical engineer, 68 Carlochie place
ALLIANCE ASSURANCE CO., LIMITED, Meadow house, 64 Reform street; John Russell, local manager
ALLIANCE TRUST COMPANY, LTD., Meadow house, 64 Reform street (Telephone Nos. 5174, 5175; Telegrams, "Alliance"); W. D. Macdougall, manager; John P. Bruce, secretary. See Adv. p. 26
Allied Newspapers, Ltd., 26 Willison street
Allison, Charles, manager, Plaza Theatre ; *h.* 66 Kinghorne road
Allison, Charles L., of James Allison & Sons, Hilden, Old Kirk road, West Newport (Telephone No. N. 207)
Allison, James, C.B.E., M.A., LL.B., solicitor and notary public, 8 South Tay street (Telephone No. 3932) ; *h.* Craiglea, Tayport road, East Newport
Allison, James, & Sons, rope, sail, tent, and cover makers, and shipchandlers, 47 and 48 Dock st. (Telep. No. 4795; Telegrams, "Allison")
Allison, John M., of James Allison & Sons, Carlonan, West Newport (Telephone No. N. 162)
Allison, William, M.B., Ch.B., medical practitioner, 154 City rd., Lochee
Allison, William, motordriver, 58 Forthill drive, Broughty Ferry
Alloa Coal Co., Ltd., 49 Trades lane ; P. S. Nicoll, agent
Alston, Mrs William, 2 Craigie terrace, 210 Ferry road
AMALGAMATED ENGINEERING UNION, No. 2 Divisional Office, 72 Ward road (Telephone No. 4453) ; Alfred Maloney, organising delegate
Amatruda, Camillo, restaurateur, 143 Perth road ; confectioner, 192 Blackness road ; *h.* 1 Blackness street
Ambrose, Mrs L., restaurateur, 8 Blackness road
America, Consulate of the United States of, 31 Albert square (Telephone No. 4670) ; consul, John J. C. Watson
Ames, Dorothy H. M., B.Sc., M.B., Ch.B., M.D., D.P.H., University assistant, 15 Glamis drive
Ames, Ernest, engineer, 1 Abbotsford street
Ames, William M., commercial manager, 15 Glamis drive
Anastasio, George, fish restaurant, 84 South road, Lochee
Anastasio, Guiseppe, fish restaurant, 10 Victoria street ; confectioner, 25 Albert street ; *h.* 2 Graham place
Anchor Boot and Shoe Stores, 3 Barrack street

ANCHOR-BROCKLEBANK STEAMERS to and from Calcutta, 8 Panmure street
ANCHOR-DONALDSON LTD., 8 Panmure street
Anchor-Donaldson Line Agency, 9 Whitehall crescent
Anchor Line Agency, 9 Whitehall crescent
ANCHOR LINE (HENDERSON BROTHERS) LIMITED, 8 Panmure street
Ancrum Works, South rd., Lochee ; George Stevenson & Co., Ld., mnfrs.
Anderson, Albert, barman, 20 Annfield row
Anderson, Albert B., salesman, 40 Guthrie street
Anderson, Alexander, carrier and motorhirer, Graham street (Telephone No. 2836) ; *h.* 189 Clepington road
Anderson, Alexander, 12 Claypots road, Broughty Ferry
Anderson, Alexander, foreman, 27 Charles street
Anderson, Alexander, painter, 2 Eliza street
Anderson, Alexander, grocer, 112 Seagate ; *h.* 49 East Haddon road
Anderson, Alexander, of James Anderson (plumber), 46 Provost road
Anderson, Alexander, fruiterer and confectioner, 74 Peddie street ; *h.* 11 Rosefield street
Anderson, Alexander, manager, 50 Dean avenue
Anderson, Alexander, railway inspector, Station house, Esplanade
Anderson, Alexander Blair, coal and firewood merchant, 37 Nethergate (Telephone No. 4818) ; *h.* 27 Yeaman shore
Anderson, Alexander G., plumber, 31 Dundonald street
Anderson, Alexander M., bleacher, 26 Park avenue
Anderson, Alexander R. D., journalist, 42 Clepington road
Anderson, Alan Orr, 24 Bruce road, Downfield
Anderson, Allan, baker, 19 Woodlands terrace
Anderson, Andrew, firewood mer., 4 Lintrathen st. ; *h.* 64 Polepark rd.
Anderson, Andrew, retired cashier, 274 Blackness road
Anderson, Andrew, engineer, 27 Grove road, Broughty Ferry
Anderson, Andrew, dairykeeper, 39 Frederick street, Downfield
Anderson, Andrew, compositor, 43 Loons road, Lochee
Anderson, Arthur, manager, 16 Cleghorn street
Anderson, Arthur N., engineer, 41 Forthill drive, Broughty Ferry
Anderson, A. A., machineman, 72 Ancrum drive
Anderson, A. Syme, journalist, 23 Thomson street
Anderson, Benjamin F., clerk, 51 Old Craigie road
Anderson, Charles, clerk, 26 Waverley terrace
Anderson, Charles, traveller, 21 Birchwood place
Anderson, Charles, car conductor, 10 Balmore street
Anderson, Charles A., 9 Ivanhoe place
Anderson, Charles B., newsagent and tobacconist, 114 High street, Lochee ; *h.* 72 Byron crescent
Anderson, Charles D., clerk, 58 Abbotsford street
Anderson, C. Boyd, solicitor, 7 Whitehall cres. ; *h.* 12 Bank ave., D'field.
Anderson, Daniel, spiritdealer, 45 Strathmartine road ; *h.* 38 Court st.
Anderson, David, saddler, 13 Dura street
Anderson, David, retired police sergeant, 32 Benvie road
Anderson, David, marine engineer, 35 Dalkeith road
Anderson, David, solicitor, 4 Morgan street
Anderson, David, patternmaker, 24 Bank street
Anderson, David, 2 Frederick street, Downfield
Anderson, David, commercial traveller, 53 Forthill drive, Bro'ty Ferry
Anderson, David A., director, Caird (Dundee), Ltd. ; *h.* Ellieslea, 3 Ellieslea road, West Ferry
Anderson, David F., marine engineer, 10 Baxter Park terrace
Anderson, David H., wine and spirit merchant, 6 Gellatly street ; *h.* Linwood, 1 Whinnybrae, Broughty Ferry

Anderson, David P., 50 Woodside terrace
Anderson, David S., produce merchant, Blossom house, 19 Bonnybank road (Telephone No. 2188)
Anderson, David S., supervisor, 54 Lawside road
Anderson, D. Lindsay, L.D.S., R.C.S. Ed., dental surgeon, 140 Nethergate
Anderson, D. S., M.B., Ch.B., medical practitioner, 32 Rankine street and 26 Strathmartine road
Anderson, Edward, police constable, 45 Woodside terrace
Anderson, Ernest C., clerk, 54 Provost road
Anderson, E. L., of W. Anderson & Son, 11 Campfield road, Bro. Ferry
Anderson & Fitzgerald, butchers, 30 Victoria rd. & 22 Tannadice street
Anderson, Francis, 12 Baxter Park terrace
Anderson, Frank, joiner, 24 Park avenue
Anderson, Frank, clerk, 31 Dalhousie road, Barnhill
Anderson, Frank M., coal merchant, 9 Annfield st.; *h.* 287 Blackness rd.
Anderson, Frederick, tailor, 106 Rosebank street; *h.* 17 Mortimer st.
Anderson, Gardner, Hepburn, & Co., solicitors, 7 Ward road
Anderson, George, of George Anderson & Co., 9 Old Glamis road
Anderson, George, ironmoulder, 24 Springhill
Anderson, George, of Dundee Bedding Co., 30 Dalgleish road
Anderson, George, clerk, 15 Bank avenue, Downfield
Anderson, George, licensed grocer, 58 High street, Lochee; *h.* 27 Wellgrove street, L.
Anderson, George, harbour porter, 22 Raglan street
Anderson, George, fisherman, 19 Lawrence street, Broughty Ferry
Anderson, George, motordriver, 26 Raglan street
Anderson, George, hallkeeper, 24 Hepburn street
Anderson, Geo., & Co., plumbers, sanitary engineers, 9 to 13 James st.
Anderson, George F. M., shipping clerk, 18 Bellefield avenue
Anderson, George J., clerk, 15 Westfield road, West Ferry
Anderson, George M., baker, 185 Albert street
Anderson, George S., clerk, 1 Glenprosen terrace
Anderson & Glass (Don & Duncan, Ltd.), spinners and manufacturers, King's Cross Works, Lochee
Anderson, Gordon, licensed broker, 252 Hawkhill; *h.* 14 Ford's lane
Anderson, Hector J., sartorial valet service, 79 Hawkhill; *h.* 10 Yewbank avenue, Broughty Ferry
Anderson, Henry, fish merchant, 257 Hawkhill; *h.* 2A Glenagnes road
Anderson, Henry, metallic packing agent, 18 Ramsay st., Broughty Ferry
Anderson, Henry, traveller, 6 Stirling terrace
Anderson, Henry, police sergeant, 47 Woodlands terrace
Anderson, Hugh, confectioner, 19 Watson's lane; *h.* 12 Lowden's alley
Anderson, Hugh M., linotype mechanic, 19 Glenprosen terrace
Anderson, Isaac, postman, 42 Dudhope Crescent road
Anderson, James, plumber and gasfitter, 51 Strathmartine road
ANDERSON, JAMES (CHEMIST), LTD., chemists, druggists, and opticians, The Dundee Drug Store, 70, 72, 74 Commercial street
Anderson, James, of James Anderson (Chemist), Ltd., Craigbank, 10 Dudhope street
Anderson, James, plumber, 14 Arthurstone terrace
Anderson, James, car conductor, 57 Abbotsford street
Anderson, James, joiner, 49 Milnbank road
Anderson, James, 11 Reform street
Anderson, James, departmental manager, Jute Industries, Ltd.; *h.* 5 Melville terrace, Westpark road
ANDERSON, JAMES (late of P. Anderson & Sons), plumber, heating and sanitary engineer, 38 Wellington street (Telephone No. 4097); *h.* 17 Janefield place

Anderson, James, confectioner, 56 Greendykes road
Anderson, James, gardener, 136 Forthill drive, Broughty Ferry
Anderson, James, coachbuilder, 62 North Court street
Anderson, James, docker, 2 M'Gill street
Anderson, James, The Woodworkers' Store, 62 Hawkhill; *h.* 28 Union place
Anderson, James, engineer, 9 Ellen street
Anderson, James, machinefitter, 53 Logie street, Lochee
Anderson, James, labourer, 22 Caird avenue
Anderson, James A., & Co., merchants, 1 Commercial street
Anderson, James C., of John C. Anderson & Son, 15 Lawrence st., B.F.
Anderson, James E., of Anderson & Sons, 8 Cardean street
Anderson, James F., confectioner, 85 Watson street; *h.* 3 Eden street
Anderson, James J., retired P.O. inspector, 11 Upper Constitution street
Anderson, James L., manager, 1 Lammerton terrace
Anderson, James R., builder, 4 Morgan street
Anderson, James S., insurance clerk, 18 Elm street
Anderson, James S., detective constable, 12 Kilberry street, Lochee
Anderson, James T., of Anderson & Sons, 18 Arthurstone terrace
Anderson, Jessie, 15 Camperdown road, Downfield
Anderson, John, clerk, 97 Ancrum drive
Anderson, John, foreman patternmaker, 19 Baxter Park terrace
Anderson, John, clerk, 3 Baxter Park terrace
Anderson, John, 7 Abbotsford place
Anderson, John, chemist and druggist, 87A Arbroath road; *h.* 221 Albert street
Anderson, John, of Dundee Bedding Co., 33 Muirfield road, Downfield
Anderson, John, F.R.C.S.E., surgeon, Netherwood, 333 Perth road (Telephone No. 2283)
Anderson, John, warehouseman, 5 Park avenue
Anderson, John, 43 Erskine street
Anderson, John, of Anderson & Sons, 192 Strathmartine road
Anderson, John, ship surveyor, 60 East Haddon road
Anderson, John, 13 Cardean street
Anderson, John, coppersmith, 32 Baldovan terrace
Anderson, John, 437 Brook street, Broughty Ferry
Anderson, John, caulker, 30 Springhill
Anderson, John A., 10 Ellieslea road, Broughty Ferry
Anderson, John C., & Son, slaters, 21 Long lane, Broughty Ferry (Telephone No. 7378)
Anderson, John D., superintendent of markets and slaughterhouses, East Dock street (Telephone No. 3561); *h.* 1 Market street
Anderson, John K., coal merchant, Brown street, Broughty Ferry; *h.* 329 Brook street, B.F.
Anderson, John L., newsagent, confectioner, 95 Perth road; *h.* 7 Abbotsford place
Anderson, John S., 28 Muirfield crescent
Anderson, Joseph T. C., slater, 8 Archer street, Broughty Ferry
Anderson, J. S., baker, 137 Hilltown (Telep. No. 4959) and 56 Ann st.
Anderson, Laurence, manager, Wellfield Works; *h.* 26 East Haddon rd.
Anderson, Lyall, telegraphist, 43 Kenilworth avenue
Anderson, Lyall F., millmanager, North Dudhope Works; *h.* 40 Albany terrace
Anderson, Mary, 3 Macaulay street
Anderson, Mina, 1 Union place
Anderson, Peter, 8 Balmore street
Anderson, Peter, 32 Dudhope Crescent road
Anderson, Peter, tenter, 6 Bernard street

Anderson, Peter G., baker, 3 Gibson terrace, 43 Mains loan
Anderson, Ralph, labourer, 16 Baffin street
Anderson, Robert, plumber, 62 Blackscroft
Anderson, Robert, 58 Abbotsford street
Anderson, Robert, grocer and wine merchant, 304 and 306 Brook street, Broughty Ferry; *h.* Ablain, Westbarn road, Barnhill
Anderson, Robert, 27 Milnbank road
Anderson, Robert, butcher, 6 Arklay place
Anderson, Robert, 30 Isles' lane
Anderson, Robert, engineer, 43 Small's wynd
Anderson, Robert F., shipmaster, 71 Castle street, Broughty Ferry
Anderson, Robert Hart, Ltd., cake and manure merchants, 26 East Dock street (Telephone No. 4052)
Anderson, Robert R., engineer, 10 Garland place
ANDERSON, R. J., & SONS, LTD., ærated water manufacturers, 188 Perth road (Telephone No. 4896)
Anderson, Samuel, 5 Temple lane
ANDERSON & SONS, commercial vehicle builders and general blacksmiths, 43 Foundry lane (Telephone No. 4347)
Anderson, Stanley, calender manager, Tay Works; *h.* 113 Byron street
Anderson, Stewart, engineer, 37 Baldovan terrace
Anderson, Stewart F., traveller, 37 Muirfield road, Downfield
Anderson, Thomas, hairdresser, 48 Ferry road; *h.* 31 Wellgate
Anderson, Thomas, labourer, 19 Miller's wynd
Anderson, Thomas, butcher, 146A Hilltown and 163 Overgate; *h.* 69 Mains terrace
Anderson, Thomas, motor engineer, 44 Nursery road, Broughty Ferry
Anderson, Thomas, machineman, 6 Baldovan terrace
Anderson, Thomas, foreman, 30 Hunter street
Anderson, Thomas, compositor, 91 Arbroath road
Anderson, Thomas, traveller, 90 Albert street
Anderson, Thomas, produce manager, 437 Strathmartine rd., Downfield
Anderson, Walter, carcleaner, 18 Ellen street
Anderson, Walter, traveller, 46 Elm street
ANDERSON & WILKIE, joiners and builders, 20 Forebank road (Telephone No. 3528). See Adv. p. 22
Anderson, William, clerk, 17 Blyth street
Anderson, William, car conductor, 13 Pitfour street
Anderson, William, 3 Canning street
Anderson, William, foreman painter, 61 Kinloch place, 105 Hawkhill
Anderson, William, wallpaper and oil merchant, 229 Overgate
Anderson, William, of W. Anderson & Co., 39 Dalkeith road
Anderson, William, plater, 6 South Baffin street
Anderson, William, clerk, 21 Morgan street
Anderson, William, upholsterer, 103 Byron street
Anderson, William, gasworker, 13 Baffin street
Anderson, William, salesman, 129 Ferry road
Anderson, William, carpetweaver, 11 Clepington street
Anderson, William, machineman, 5 Melrose terrace
Anderson, William, of Wm. Anderson & Co., 150 Ferry road, Monifieth
Anderson, William, chauffeur, 60 Dundee road, West Ferry
Anderson, William, joiner and builder, 10 Whitton st.; *h.* 55 Dens rd.
Anderson, William, joiner, 75 Sandeman street
Anderson, William, railwayman, 82 Peddie street
Anderson, William, labourer, 25 Dundonald street
Anderson, William, & Co., motor accessory specialists, 109 Cowgate; works, 27 Baltic street
Anderson, William C., 40 Albany terrace

Anderson, William F., ship's mate, 306 Queen street, Broughty Ferry
Anderson, William G., secretary, 473 Brook street, Broughty Ferry
Anderson, William John, coachpainter, 31 Bruce street
Anderson, William M., traveller, 153 High street, Lochee
Anderson, Wm. R., accountant, B. L. Bank, Murraygate; *h.* Ivybank, Montague street, Barnhill
Anderson, William, & Son, bootmakers, 178 Brook street, Bro. Ferry
Anderson, William S., vehicle builder, 8 Eden street
Anderson, W., & Co., jute merchants, 39 Cowgate
Anderson, W. F., journalist, 4 Bingham terrace
Anderson, Mrs Agnes, 5 Balgray street
Anderson, Mrs Allison, 6 School drive, Downfield
Anderson, Mrs Andrew, 14 Arthurstone terrace
Anderson, Mrs David, 5 Hawkhill place
Anderson, Mrs David, certificated midwife, 197 Princes street
Anderson, Mrs Elizabeth, Harbour chambers, Dock street
Anderson, Mrs Elizabeth, 3 Gibb's lane, Lochee
Anderson, Mrs Frances Mary, 34 Ramsay street, Broughty Ferry
Anderson, Mrs G., 24 Lyon street
Anderson, Mrs G., fruiterer, 70 Blackscroft; *h.* 2 Lawrence street
Anderson, Mrs Helen, 293 Blackness road
Anderson, Mrs Isabella, 109 Craigie avenue
Anderson, Mrs Jessie, 7 Ogilvie street
Anderson, Mrs Jessie, 61 Mains terrace
Anderson, Mrs Joan, 80 Hawkhill
Anderson, Mrs J. O., 12 Castle terrace, Broughty Ferry
Anderson, Mrs Lindsay, 2 Adelaide place
Anderson, Mrs Margaret, 118 Byron street
Anderson, Mrs Mary, 32 Seagate
Anderson, Mrs Mary, 72 Bell street
Anderson, Mrs M., 19 Loons road, Lochee
Anderson, Mrs M. F., 39 Forfar road
Anderson, Mrs Susan, 23 Baxter Park terrace
Anderson, Mrs S. A., 12 Kilberry street, Lochee
Anderson, Mrs William, 194 Blackness road
Anderson, Mrs W. A., 89 Alexander street
Anderson, Mrs, grocer, 120 King st., Bro. Ferry; *h.* 59 Brown st., B.F.
Anderson, Mrs, 23 Scott street
Anderson, Mrs, 58 Glenmarkie terrace
Anderson, Mrs, 131 Albert street
Anderson, Miss Agnes, weaver, 10 West Dock street
Anderson, Miss Annie, 29 Union place
Anderson, Miss Annie, 364 Strathmore avenue
Anderson, Miss Annie, 301 Arbroath road
Anderson, Miss A., confectioner, 156 Ann street
Anderson, Miss Catherine, 28 Balgray street
Anderson, Miss Helen C., 6 Park avenue
Anderson, Miss Jean, hairdresser, costumier, 58 Ann st.; *h.* 9 Old Glamis rd.
Anderson, Miss M. A., 1 Langlands street
Anderson, Miss, confectioner, 2 Carmichael street
Anderson, Misses A. & J., grocers, confectioners, 59 King st., B. Ferry
Anderson, Misses, 95 Arbroath road
Anderson, Misses, 1 Mountpleasant
Anderson, Misses, 68 Bell street
Andrew, Rev. Harry, Gilfillan Memorial Church; *h.* 11 Park place, Ancrum road, Lochee
Andrew, James, manager, James Watson & Co., Ltd.; *h.* The Lacket, Panmure terrace, Barnhill

D. M. Brown's

"The Store that Satisfies."

It's always interesting to visit this Store, always freedom to inspect the merchandise without any obligation to purchase.

The merchandise is selected with good taste and judgment from the best sources of supply. Stocks are wide and continually kept fresh and new. Fashions are up to the moment. Prices are the lowest possible always.

LUNCHEON and TEA ROOMS
SMOKE LOUNGE, REST and
WRITING ROOMS, ELECTRIC
SAFETY ELEVATORS TO
EVERY FLOOR. POST,
TELEPHONE, and ENQUIRY
FACILITIES—all at your service.

D. M. BROWN, Ltd., High Street, Dundee.

THE ROYAL BANK OF SCOTLAND

(Incorporated by Royal Charter 1727).

Head Office: St Andrew Square, Edinburgh.

DUNDEE OFFICE.

Capital *(fully paid)*,
£3,780,192

Rest or Reserve Fund
(Oct. 1931),
£3,780,926

Deposits *(Oct. 1931)*,
£49,416,137

Governor:
His Grace The Duke of BUCCLEUCH and QUEENSBERRY, K.T.

Deputy Governor:
Rt. Hon. The Earl of STRATHMORE and KINGHORNE, K.T., G.C.V.O.

General Manager:
Sir ALEXANDER KEMP WRIGHT, K.B.E., D.L., LL.D.

Dundee Office: HIGH STREET.

AGENT: QUINTIN B. GRANT.

District Branches:

53 Murraygate.
22 King Street.
36 West Port.
260 Perth Road.
9 Strathmartine Road.
138 Albert Street.
Lochee.
Broughty Ferry.
Monifieth.
Downfield.

LONDON OFFICE: 3 Bishopsgate, E.C.2.

British, Colonial, and Foreign Banking Business transacted.
Bills Negotiated and Collected over all parts.
Rupee Drafts issued and Rupee Deposit Accounts arranged for.
Commercial Credits.

SAVINGS SCHEME.
Small Interest Bearing Deposit Accounts opened.
Pass Books issued showing balances.

Andrew, Jas. M., of Jas. M. Andrew & Co., 10 Bank avenue, Downfield
Andrew, James M., & Co., drapers, clothiers, and underclothing warehousemen, 4 Hilltown and 20 Victoria road
Andrew, Rev. Theodore, M.A., Chapelshade Church ; *h.* 1 Dudhope st.
Andrew, William, of James M. Andrew & Co., 17 Clepington road
Andrew, W. G., restaurateur, 2 East Dock st. ; *h.* 37 Constitution street
Andrew, Mrs Sarah, 2 Kerrington crescent, Barnhill
Andrew, Miss Eleanora M., 4 James place, Broughty Ferry
Andrews, Rev. James S., Hawkhill Baptist Church ; *h.* 43 Rankine st.
Andrews, Jane, 5 Paradise road
Andrews, John, settdresser, 10 Graham place
Andrews, Miss Dora, maternity nurse, 3 Boyd place, Monifieth road, Broughty Ferry
Andrews, Miss, grocer, 50 Watson street ; *h.* 24 Springhill
Anglo-American Oil Co., Ltd., West Mineral yard, Yeaman shore
Angus Agricultural Association, 26 East Dock street ; John M. Fairlie, secretary
Angus, Andrew, inspector of works, 3 Thornbank terrace
Angus County Police—Dundee Office, Johnston street (off North Lindsay street) ; Inspector David Lakie. Downfield Office, 445 Strathmartine road ; Sergeant William Denoon. Fintry Office, Pitkerro road ; Constable Alexander Edwards. Birkhill Office ; Constable Archibald M'Donald
Angus, Elizabeth, 121A Hawkhill
Angus Garage Co., Ltd., motor engineers, 220 Queen st., Bro'ty Ferry
Angus, George, pipelayer, 4 Abbotsford place
Angus, Henry, coachpainter, 1 Sandeman place
Angus, James, baker, 100 Byron street
Angus, John, of Macaulay & Co., 69 Gray street, Broughty Ferry
Angus Motor House, motor dealers, 22 Trades lane
Angus Property Investment Co., Ltd., 11 Barrack st. ; G. S. Campbell, secy.
Angus, Robert G., litho. artist, 3 Union place
Angus Shoe Works, Ltd., shoe manufacturers and leather merchants, 30 Symers street, Downfield ; office and warehouse, 8 Victoria road
Angus, William, mechanic, 21A Park avenue
Angus Works, Tannadice st. ; Harry Walker & Sons, Ltd., jutespinners
Angus, Mrs George, 8 Cherryfield lane
Angus, Mrs James, 68 Ellengowan drive
Angus, Miss Mary, 354 Blackness road
Angus, Miss Mary Ann, 8 Clepington road
Angus, Miss, 4 Cunningham street
Anker, George, fish and poultry merchant, 100 Albert street ; and 86 High street, Carnoustie ; *h.* 6 Wellington street
Ann Street Works, 2 North William st. ; Dvd. Low & Co., jutespinners
Annal, Mrs Robina, 26 Lyon street
Annan, Alexander, ironturner, 17 Corso street
Annan, Alfred, chauffeur, 10 Kinghorne terrace
Annan, James, millworker, 54 Polepark road
Annan, Mrs D. Y., 50 Seafield road
Annand, James, moulder, 23 Rose street
Anton, Charles E., 5 Forthill road, Broughty Ferry
Anton, David, enginedriver, 1 Seafield road
Anton, Edwin G., wine and spirit merchant, 4 and 6 Ferry road ; *h* 7 Murray street
Anton, George, baker and confectioner, 28 Gardner street ; *h.* 14 Bright street, Lochee
Anton, John, cardriver, 220 Blackness road
Anton, John M., butcher, 13 Blackness avenue

Anton, William, mason, 32 Gardner street
Anton, Mrs Margaret, 239 Perth road
Anton, Mrs, 31 Oxford street
Anton, Miss Julia, 157 Lochee road
Arbroath Road Petrol Filling Station, 121 Arbroath road; Mrs B. Sinclair, proprietrix
Arbuthnott, George, enginedriver, 94 Ancrum drive
Arbuthnott, Richard, motordriver, 2 Sandeman place
Archer, Frank, engineer, 7 Kingsway West, Downfield
Archer, Harry, sub-officer, Northern Fire Station, 296 Strathmore avenue
Archer, Isobel, L.R.A.M., teacher of music, 348 Perth road
Archer, James, engineer and blacksmith, 3 Tay Street lane; *h.* 15 Macaulay street
Archer, James B., builder and contractor, 40 King street, Bro. Ferry (Telephone No. 7108); *h.* Eastfield, 54 Church street, B.F.
Archer, James W., 61 Dalkeith road
Archer, William, marine engineer, 319 Clepington road
Archer, Mrs, 115 Ellengowan drive
Archibald & Allen, bookbinders, 175 Victoria road (Telephone No. 5957)
Archibald, J. M., of Archibald & Allen, Derby house, Tay terrace, East Newport
Archibald, J. Rennie, procurator-fiscal, Courthouse buildings; *h.* 26 Windsor street
Archibald, Norman, spirit merchant, 60 Princes st.; *h.* 297 Hawkhill
Archibald, W. Calder, L.D.S., R.C.S. Ed., dental surgeon, 125 Nethergate; *h.* 412 Perth road
ARCTIC LEATHER GOODS CO., LTD., schoolbag and leather goods manufacturers, 49 Yeaman shore
Argentine, Vice-Consul of—Robert Kinnison, 2 India buildings
Arklie, Mrs Jessie, 5 Park avenue
Armour & Melvin (Dundee), Ltd., motor agents and engineers, 166, 168 Seagate
Armour, William, retired teacher, 29 Morgan street
Armour, Mrs Elizabeth, 93 Peddie street
Armstrong, Charles M., grocer, 67 Hilltown; *h.* 70 Woodside terrace
Armstrong, Mrs I., dairykeeper and confectioner, 55 Carnegie street; *h.* 12 Rose street
Armstrong, Mrs Lillian, 264A Blackness road
Armstrong, Miss E., wine and spirit merchant, 5 New Inn entry; *h.* Craigard, Birkhill avenue, Wormit
Army and Navy Service Depôt, 165 Overgate
Army Recruiting Office, 65 Trades lane; P.P.R., James Robertson
Arnot, John, of Arnot's Auto Spares, 14 Guthrie street
Arnot, Raymond, of D. & W. Croll, Ltd., Edzell street, Barnhill
Arnot, Miss Anna M., 40 Farington street
Arnot, Miss Jean, certified midwife, 36 Dundonald street
ARNOT'S AUTO SPARES, motor traders, tyre stockists, and car demolishers, 9 Guthrie street (Teleph. No. 5636). See Adv. p. 56
Arnott, James, business agent, 18 Abbotsford place
Arnott, John, clerk, 3 Lawton road
Arnott, Robert, slater, 1 Abbotsford place
Arnott, William, compositor, 78 Peddie street
Arthur, Alexander, compositor, 14 Kilberry street, Lochee
Arthur, Allan, mechanic, 104 Forthill drive, Broughty Ferry
Arthur & Co., Ltd., warehousemen and manufacturers, 4 India buildings
ARTHUR & HINSHAW, LTD., chemicals, dyestuffs, and produce merchants, 1 Albert sq. (Teleph. No. 5656; Telegrams, "Hinshaw")

Arthur, James, caretaker, 24 Nelson street
Arthur, John, manager, Craigie Works; *h.* 24 Argyle street
Arthur, Mrs William, 15 Gardner street
Arthur, Mrs W. F., 322 Blackness road (Telephone No. 3586)
Arthurson, W., secretary, 20 Annfield street
Arton, O. P., M.A. Oxon., headmaster, Seafield House Preparatory School, 22 Claypots road, Broughty Ferry
Ashford, William S., grocer, 19 Scott street
Ashplant, Gladys, cashier, 48 Clepington road
Ashton, Alfred, of James Ashton & Son, 15 Ivanhoe place
Ashton, James, of James Ashton & Son, 146 City road, Lochee
ASHTON, JAMES, & SON, joiners and funeral directors, 6 Crescent lane (Telephone No. 2533) and 213 Lochee road. See Adv. p. 14
Ashton Works, 195 Hawkhill; Caird (Dundee) Limited, jute spinning and weaving
Assenti, Peter, 331 Clepington road
ASSOCIATED WOMEN'S FRIENDLY SOCIETY, 19 Ward rd.; Miss Silvie, secy.
Astoria Theatre, 62 Logie st., Lochee; A. E. Binnall & Sons, proptrs.
Atholl Temperance Hotel, 62 Nethergate; Mrs J. M'Lean, proprietrix
Atkinson, Andrew, clerk, 79 Sandeman street
ATLAS ASSURANCE CO., LTD. (Fire, Life, and Accident), 6 Panmure street; F. G. Dewar, district secretary
Atlas Press, Ltd., printers, publishers, and advertising contractors, 39 Albert square (Telephone No. 5939)
Auchterlonie, Alexander, joiner, 22 Park avenue
Auchterlonie, Gilbert, coachpainter, 2 Park avenue
Auchterlonie, James, furniture dealer, 15 Main st.; *h.* 6 Tulloch crescent
Auchterlonie, James, dealer, 63 Gellatly street
Auchterlonie, Thomas, brassmoulder, 54 Main street
Auchterlonie, William, grocer, 34-36 Caldrum street; *h.* 34 Reid street (Telephone No. 3339)
Auchterlonie, Mrs Alexander, 14 Burgess street
Auld, Walter J., linotype operator, 12 Glenclova terrace
Auld, William A., clerk, 100 Glenmarkie terrace
Auldjo, Misses, Auldhame, Church street, Broughty Ferry
Austin, Mrs Margt., wine & spirit mercht., 62 King st.; *h.* 17 Nelson st.
Automatic Scale Co., Ltd., scale and slicing machine makers, 9 Dock street (Telephone No. 4545); Robert E. Coxon, representative
AUTOMOBILE ASSOCIATION, 12 Victoria chambers (Telephone No. 3603; Telegrams, "Dunfanum")
AUTOMOTOR FINANCE, LTD., 6 Whitehall cres. (Telephone No. 5295)
Averill, Charles, M.A., B.Sc., M.D., D.P.H., Uniongrove, 65 Magdalen Yard road
AVERY, W. & T., LTD. (of Birmingham—Estd. 1730). Manufacturers of **MODERN** weighing apparatus and testing machinery, all sizes, from analytical balances up to 300-ton weighbridges. Specialists in self-indicating weighers for modern industrial purposes. **Repair Depot—18 South Lindsay Street, Dundee** (Telephone No. 2519, Dundee). Chief office for Scotland—304 St Vincent st., Glasgow
Ayre, Alexander, display manager, 79 Mains drive
Ayre, John, painter, 41 Seafield road
Ayre, Miss Jessie, 16 Forest Park road

Badenoch, Mrs J., 20 Abbotsford place
Bailey, Charles, chimneysweeper and windowcleaner, 20 Mid street
Baillie, James, law cashier, 17 Alpin road
Baillie, J., of Tay Confectionery Co., Fernbank, Muirhead of Liff
Baillie, Mrs Jessie, 47 Kinghorne road

Baillie, Mrs Mary, 64 Hilltown
Baillie, Mrs, 38 Park wynd
Baillie, Miss M., 335 Strathmore avenue
Bain, Alex. G., dispatch clerk, 1 Churchill place, Castle st., Bro. Ferry
Bain, David, grocer, 50 Dudhope street; *h.* 28 Kilberry street, Lochee
Bain, David, cabinetmaker and undertaker, 42 Dura street (Telephone No. 5491); *h.* 207 Albert street
Bain, David, 86 Ferry road
Bain, Edward, hairdresser, 34 Baldovan terrace
Bain, Franklin C., clerk, 513 Brook street, Broughty Ferry
Bain, Henry S., plumber, 325 Clepington road
Bain, Ian M., M.A., B.A., rector, High School; *h.* 20 Albany terrace
Bain, James, dairy produce dealer, 93 Princes street; *h.* 71 Dens road
Bain, John, tailor's cutter, 36 Ancrum drive
Bain, John W., foreman, 4 Graham street
Bain, Torquil M., L.D.S., dental surgeon, 324 Perth rd. (Tel. No. 6333)
Bain, W. K., clerk, 49 Ancrum drive
Bain, Miss Edith, 75 St Vincent street, Broughty Ferry
Bain, Miss Gertrude, 85 Clepington road
Baines, Miss E. L., 29 Muirfield road, Downfield
Bains, Richard, artist, 9 Guthrie terrace, Barnhill
Baird, Alexander, church-officer, St Paul's Church; *h.* 145 Overgate
Baird, Alexander F., of James Brough & Son, 2 East Haddon road
Baird, Charles, commercial traveller, 21 Airlie place
Baird, Colin, 141 Arbroath road
Baird, Edward C., 14 West Queen street, West Ferry
Baird, George, second foreman, 22 Kinloch street
Baird, George V., clerk, 13 Leng street
Baird, James, 26 Johnston avenue
Baird, James, butcher, 38 Logie street; *h.* 274 Blackness road
Baird, James, postman, 23 Step row
Baird, John P., pilot, 22 Ashbank road
Baird, John R., busdriver, 101 Victoria road
Baird, John W., stationer and tobacconist, 301 Hilltown; *h.* 11 Leng street
Baird, Marjory S., 263 Blackness road
Baird, Robert, butcher, 106 High street, Lochee; *h.* 42
Baird, Robert, foreman fitter, 8 Glenprosen terrace
Baird, Robert C., clerk, 31 Seymour street
Baird, Thomas, pictureframe gilder, 30 Sycamore place
Baird, Thomas S., mason, 14 Wilkie's lane
Baird, Walter, traveller, 39 Mortimer street
Baird, Mrs Agnes, confectioner, 142 Alexander street; *h.* 2 Peddie st.
Baird, Mrs Mary, 97 Arbroath road
Baird, Mrs Vaness C., 42 Grove road, West Ferry
Baird, Misses M. & M., fish merchants, 172 Blackness road (Telephone No. 2881); *h.* 261
Baker, Percy, insurance agent, 97A St Vincent street, Broughty Ferry
Bald, James, clerk, Nat. Bank, Reform st.; *h.* 323 Kingsway, Downfield
Bald, James C., 14 Duntrune terrace, West Ferry (Telephone No. 7352)
Bald, Miss Sophia, 49 Grove road, West Ferry
Baldwin, Antony, teacher of pianoforte, 11 Windsor street
Balfour, Gordon, sawyer, 103 Tullideph place, Lochee
Balfour, George, chauffeur, 481 Brook street, Broughty Ferry
Balfour & Laing, drapers, 95 Overgate
Balfour, Robert, chauffeur, 20 Corso street
Balfour, Robert, warper, 12 Park avenue
Balfour, William, gardener, 301 Perth road; *h.* 54 Shaftesbury road

Balfour, William, mechanic, 60 Provost road
Balfour, W. G. F., spirit merchant, 178-180 Ferry road; *h.* 20 Esplanade, Broughty Ferry
Balfour, Mrs D., 4 South Baffin street
Balfour, Mrs Helen, stationer, tobacconist, 225 Albert st.; *h.* 3 Pitkerro rd.
Balfour, Mrs Mary, confectioner, 61 Albert street
Balfour, Miss Isabella, 207 Albert street
Balfour, Miss, 9 Pitkerro road
Balgay School—Girls, 309 Blackness road (Telephone No. 2471); Miss Fleming, matron
Balgay Works, Lower pleasance; Wm. Nairn, Ltd., spinners and mfrs.
Balgowan School—Boys, Strathmartine road, Downfield (Telephone No. D. 4); Frank Gray, superintendent
Balharrie, Alexander, coal merchant, 282 Clepington road
Balharrie, David L., engineer, 3 Martin street
Balharrie, James, engineer, 17 Strawberrybank
Balharry, James, 24 Inverary terrace
Balharry, Richard, of R. Balharry & Co., Ltd., 90 Carlochie place
Balharry, R., & Co., Ltd., underclothing manufacturers, 5 Queen's Hotel buildings, Nethergate
Balharry, Miss Beatrice, 24 Inverary terrace
Ballantine, Albert, drapery salesman, 29 Seymour street
Ballantine, Alexander M., compositor, 12 Lammerton terrace
Ballantine, John, engineer, 52 Mains drive
Ballantine, Mrs A. M., draper, 193 Princes st.; *h.* 12 Lammerton ter.
Ballantine, Mrs Margaret, spirit merch., 34 Dens rd.; *h.* 29 Clepington rd.
Ballantyne, Hugh, operator, 19 Crombie terrace
Ballantyne, James, joiner, 9 Ellen street
Ballantyne, William, shuttlemaker, 12 Dundonald street
Ballantyne, Miss, manageress, Steam Laundry, 31 Claypots road, West Ferry
Ballingall, Andrew, traveller, 122 Byron street
Ballingall, David, commercial traveller, 71 Dens road
Ballingall & Mackenzie, fruiterers and greengrocers, 97 Ann street
BALLINGALL & SON, LTD., brewers, maltsters, and hop merchants, Park and Pleasance Breweries, Lochee road; office, 6 Ash street (Telephone No. 4877; Telegrams, "Ballingall")
Ballingall, William, of Ballingall & Son, Ltd., 9 Dudhope terrace (Telephone No. 3479)
Balmer, John, gardener, 96 Americanmuir road, Downfield
Balnave, Mrs R., grocer and confectioner, 86 King street
Balsillie, George J., clerk, 11 Arklay terrace
Baltic Warehousing Co., Ltd., 2 India buildings; Kenneth C. Smith, secy.
Baltic Works, 28 Annfield road; Hardie & Smith, Ltd., manufacturers
Band, Alexander, stevedore, 150 Albert street
Band, Henry, architect, City Engineer's office; *h.* 91 Commercial street
Band, James C. S., wine merchant, 192 Hawkhill and 1 Watt street *h.* 12 Strawberrybank
Band, John C., manager, 65 Craigie avenue
Band, R. N., merchant, Meadow house, 64 Reform street; *h.* Beachtower, Ralston road, West Ferry
BANK OF SCOTLAND—34 Reform street, John Nicoll, agent; W. W. Campbell, sub-agent; 1 Victoria street, Arthur James Clarke, agent (Telephone No. 6445). See Adv. facing p. 576
Banks, Ernest, M.B., Ch.B., 5 Annfield street
Banks, H. K., 8 Albany terrace
Banks, James, of Tay Sand Co., 13 West Dock street
Banks, Patrick, calenderworker, 1 North Fleming gardens

Banks, Robert M., boilerscaler, 16 Wedderburn street
Banks, Thomas, 13 Osborne place
Banks, Miss E. H. T., 8 Albany terrace
Banks, Miss, teacher, 25 Blackness avenue
Banks, Misses A. and J., 39 Brook street, Broughty Ferry
Bannerman, Alexander, butcher, 5 Baffin street
Bannerman, James, 10 Victoria chambers
Bannerman, Norman, baker, 5 Abbotsford place
Bannerman, Robert, cabinetmaker, 4 Lime street
Bannerman, Thomas, busdriver, 3 Corso street
Bannerman, W. G., pianotuner, organist and choirmaster, St John's (Cross) Church; *h.* 1 Oxford street
Bannon, B., plater, 55 Byron street
Bannon, Miss Annie, 45 Dens road
Barber, Mrs Robert, 225 Overgate
Barberi, John, restaurateur, 51 William street
Barbieri Brothers, fish and chip restaurant, 39 and 72 Ann street
Barbieri, Dante, of Barbieri Brothers, 74 Ann street
Barbieri, S., of Washington Soda Fountain Co., 16 Strawberrybank
Barbour, Harry, driller, 2 Morgan street
Barbour, John, bank clerk, 16 Kinloch street
Barbour, Richard E., surveyor of customs, 1 Abercromby st., Barnhill
Barbour, William, carpetweaver, 75 Sandeman street
Barbour, William, dispatch foreman, 17 Park avenue
Barbour, Mrs A. M., 9 Janefield place
Barclay, Agnes, potted meat manufacturer, 46 Hawkhill; *h.* 254 Blackness road
Barclay, Alexander, hairdresser and chiropodist, 31 Exchange street
Barclay, Alexander, clerk, 2 Step row
Barclay, Alexander, policeman, 48 Cleghorn street
Barclay, Andrew V., of Andrew V. Barclay & Son, 2 Molison street
Barclay, Andrew V., & Son, bakers, 134 Princes street and 38 Ferry road
Barclay, A., painter, 232 Blackness road
Barclay, David, clerk, 157 Strathmartine road
Barclay, David B., 28 Shamrock street
Barclay, Francis, sen., harbour porter, 28 Dura street
Barclay, George L., 6 Martin street
Barclay, Grant, D.L., M.I.N.A., shipbuilder, Caledon Shipbuilding and Engineering Co., Ltd.; *h.* Cambus lodge, 37 Camperdown street, Broughty Ferry (Telephone No. 7140)
Barclay, James, baker, 2 Molison street
Barclay, James, bootmaker, 73 Milnbank road; *h.* 15 Stirling street
Barclay, John, cardriver, 197 Lochee road
Barclay, Laurance, of Boyack, Barclay, & Co., 5 Castle street, Broughty Ferry
Barclay, Robert, insurance agent, 12 Molison street
Barclay, Robert, porter, 4 Hepburn street
Barclay, Thomas, police constable, 153 Lochee road
Barclay, William, 363 King street, Broughty Ferry
Barclay, William, enginedriver, 23 Arthur street
Barclay, Mrs Barbara, 20 Gray street, Broughty Ferry
Barclay, Miss Jane, weaver, 71 Dens road
Bargain Drapery Shop, 126 Overgate
Barker, Cyril, motordriver, 50 Ellengowan drive
Barker, Daniel, engineer, 16 Baffin street
Barker, Mrs Mary, general dealer, 16 Hunter street
Barker's, house furnishers, 22 Seagate
Barlass, John, 360 Brook street, Broughty Ferry

BARLOW & CO., sand and lighterage contractors, King William dock (Telephone No. 5150). See Adv. p. 59
Barlow, James, stevedore, 32 Castle street
Barlow, Joseph, sandboat owner, 9 Craig street
Barn, George, foreman baker, 49 Murraygate
Barn, John, compositor, 15 Pitkerro road
Barn, William, dairyman, Windsor Dairy, 299 King street, Bro. Ferry
Barnes, George M., foreman, 11 Glenclova terrace
Barnes, Henry C., clerk, 8 Claypots road, Broughty Ferry
Barnes, Peter, moulder, 10A Baxter street
Barnes, Robert, enginedriver, 11 Forest Park road
Barnes, Mrs T. B., 237 Strathmartine road, Downfield
Barnes, Misses, 21 Abertay street, Barnhill
Barnet, James, gasfitter, 17 Step row
Barnet, Stewart, sheriff-officer, 36 Waverley terrace
Barnet, Mrs A. G., 4 Airlie terrace
Barnet, Miss Wilhemina M., 8 Westfield place
Barnett, Charles, van salesman, 107 Kinghorne road
Barnett, David, jute stower, 150 Albert street
Barnett, David, clerk, 79 Woodside terrace
Barnett, H., & Co., merchants and manufacturers, 32 Bank street
Barnett, John, tenter, 333 Clepington road
Barnett, John P., proprietor, Waverley Temperance Hotel, 7 South Union street
Barnett, Robt., insurance inspector, 51 Murraygate; *h.* 3 Dallfield ter.
Barnett, R., bar manager, 67 Dens road
Barr, John, superintendent of dredging, 24 Baxter Park terrace
Barr, Nicholas, boot repairer, 34 Hawkhill; *h.* 24A
Barr, Thomas, linesman, 10 Benvie road
Barrett, Edward, carpetprinter, 13 Jamaica street
Barrett, James, engineer, 244 Clepington road
Barrett, Joseph, lathsplitter, 33 Wellington street
Barrett, Michael, boot repairer, 18 Rosebank road
Barrett, Milton, police constable, 12 Albert road, West Ferry
Barrett, Patrick, church-officer, St Mary's R.C. Ch.; *h.* 24 Powrie place
Barrett, Thomas, boilermaker, 24 Lyon street
Barrie, Alexander C., C.E., F.I.A., L.R.I.B.A., of James Lowe & Co., 17 Seymour street
Barrie, Alexander Y., chemist, 135 Nethergate
Barrie, Arthur, joiner, 11 Hillbank road
Barrie, Sir Charles C., K.B.E., of Charles Barrie & Sons, Airlie Park, 113 Dundee road, West Ferry (Telephone No. 7042)
Barrie, Chas., & Sons, shipowners, ship and insurance brokers, and Lloyd's agents, 49 Meadowside (Tel. No. 3507; Teleg., "Charles")
Barrie, D., Ltd., haulage contractors and storekeepers, 13 Exchange street (Telephone Nos. 3993; night service, 4569)
Barrie, D. L., commercial traveller, Leabank, 101 Dundee rd., W. Ferry
Barrie, Edwin, baker, 20 Kinloch street
Barrie, George, joiner, 13 Gibb's lane, Lochee
Barrie, George M., wine, spirit merch., 126, 128 Brook st.; *h.* 35 Mainster
BARRIE, G. & P., LTD., manufacturers of aerated waters, unfermented fruit wines and cordials, and non-intoxicating hop bitter beer and stout, 191 and 193 Albert street (Telephone No. 3389). See Adv. p. 40
Barrie, Harry A., traveller, 48 Albert street
Barrie, James, foreman, Cleansing Depart. yard, 168 Long lane, B.F.
Barrie, James, 9 Home terrace, 78 Dundee road, West Ferry
Barrie, Joseph J., of Charles Barrie & Sons, Glamis house, 369 Perth road (Telephone No. 2526)

Barrie, Joseph J., & Co., merchants, commission and insurance agents, 10 Panmure street (Tel. Nos. 2990 and 3286; Telegrams, "Barrie")
Barrie, J. L., joiner, 60 Mortimer street
Barrie, Peter, of G. & P. Barrie, Ltd., 47 Mains loan
Barrie, Ronald M., of G. & P. Barrie, Ltd., 4 Hyndford street
Barrie, R. S., of R. S. Barrie & Son, 8 Osborne place
Barrie, R. S., & Son, stationers and printers, 1 Meadowside
Barrie, Thomas, marine engineer, 3 Ellengowan drive
Barrie, William, art teacher, 9 Brown Constable street
Barrie, Wm., trunk, bag, case mkr., 41 Gellatly st.; *h.* 289 Strathmore av.
Barrie, William, motordriver, 40 Baldovan terrace
Barrie, William, chauffeur, 13 Corso street
Barrie, William K., of R. S. Barrie & Son, 11 Mountpleasant
Barrie, Mrs John, 7 Ellen street
Barrie, Mrs Mary, 49 Dens road
Barrie, Mrs William, 15 Strawberrybank
Barrie, Miss A. F., lady superintendent, High School; *h.* 19 Albany road, West Ferry
Barrie, Misses E. and J., 52 Forfar road
Barrie, Misses, babylinen wareh'se, 264 Perth rd.; *h.* 1 Blackness avenue
Barron & Co., of Belfast, Ltd., sack manuf'rs, St Andrew's Works, 52, 54 St Andrew's street (Telephone No. 3209; Telegrams, "Barronco"); D. Gibson, agent; and at Boyne Bridge Works, Belfast
Barron, David, land steward, 1 Hillside road
Barron, George, 22A Strathmartine rd.; and at High st., Newburgh, Fife
Barron, Jas. R., dairykpr., 6 Arbroath rd.; *h.* Findowrie farm, Brechin
Barron, John S., commission agent, 45 South Tay street (Telephone No. 2121, 10 lines; Telegrams "Baronial")
Barron, Stuart O., architect, 10 Grove road, West Ferry
Barron, Thomas, commercial traveller, 2 Lytton street
Barron, Mrs Elizabeth, 293 Blackness road
Barron, Miss Isabella, 280 Perth road
Barrow, Miss E. M., headmistress, St Christine's Preparatory School, 151 Brook street, Broughty Ferry; *h.* 10 Esplanade, B.F.
Barrowman, J., secretary, 36 Kinghorne road
Barrowman, William, carter, 8 Marybank lane, Lochee
Barry, Andrew, assistant foreman, 222 Lochee road
Barry, Arthur E., of Douglas & Barry, 444 Blackness rd. (Telep. No. 2981)
Barry, Edward, 42 Farington street
Barry, J. Armstrong, solicitor, 21 Reform street; *h.* Gowanbank, West Newport
Barry, Mrs A. G., 64 Alpin road
Bartie, Thomas, labourer, 28 Hepburn street
Bartlett, Rev. Henry M., M.A., B.D., Logie Church; *h.* 338 Blackness rd.
Barton, Hugh, costumier, 155 High street, Lochee; *h.* 153
Barton, Thomas A., sales manager, 127 Ferry road
Barton, Mrs Mary, 161A High street, Lochee
Bartusky, William, cabinetmaker, 13 Shepherd's loan
Barty, John, irondriller, 3 Hindmarsh avenue
Barty, Miss, teacher, 26 Forfar road
Barufati, A., confectioner and tobacconist, 15 and 17 Victoria st.; *h.* 13
Bassam, Samuel, butcher, 17 Church street; *h.* 341 Clepington road
Bastianelli, Carmini, confectioner, 209 Hilltown; *h.* 111 Rosebank st.
Bastianelli, John, 28 Ferry road
Batchelor, Alexander, painter, 19 Morgan street
Batchelor, Alexander, of F. M. & G. Batchelor, Claypotts, Broughty Ferry (Telephone No. 7550)
Batchelor, Alfred, labourer, 15 Clepington street

Batchelor, A. D., china and glass merchant, 4 South Tay street
Batchelor, Benjamin, of F. M. & G. Batchelor, Dunglass, Arbroath road, West Ferry (Telephone No. 7234)
Batchelor, Charles, iron and steel merchant, Craigmount, Strathmartine
Batchelor, D. P., 54 Camphill road, Broughty Ferry
Batchelor, Francis Malcolm, of F. M. & G. Batchelor, Kellyfield, by Dundee (Telephone No. 7150)
Batchelor, Frank, customs officer, 24 Crombie terrace
Batchelor, Fred, of F. M. & G. Batchelor, The Wyck, Craigie avenue (Telephone No. 7368)
Batchelor, F. M. & G., farmers, Craigie Home farm (Telephone No. 7234; Telegrams, "Batchelor, Craigie, Dundee") and Gotterstone farm, Arbroath road, Broughty Ferry
Batchelor, George, of MacDowell & Co., 65 Loons road, Lochee
Batchelor, George, sawyer, 3 Paradise road
Batchelor, George F. F., jute salesman, 17 Kilberry street, Lochee
Batchelor, James, butcher, 18 Glenagnes road
Batchelor, James, traveller, 2 Arklay terrace
Batchelor, J. A. Guthrie, of F. M. & G. Batchelor, Craigie Home farm (Telephone No. 2323)
Batchelor, Oliver, policeman, 92 Byron crescent
Batchelor, Peter, bootmaker, 19 Clepington street
Batchelor, Robert, potato merchant, Craig harbour, West Dock street; *h.* 285 Perth road
Batchelor, Robert, engineer, 64 North Court street
Batchelor, Robert, 8 Strathmore street
Batchelor, Robert F., caretaker, Technical College and School of Art; *h.* 48 Bell street
Batchelor, William, 63 Crescent street
BATCHELOR, WILLIAM, F.C.O., ophthalmic optician, Kandahar house, 75 Meadowside; *h.* 28 Elliot street, Arbroath
Batchelor, Miss Isabella F., music teacher, 105A High street, Lochee
Batchelor, Miss M., nurse, 24 Park avenue
Batchelor, Miss, 90 Dens road
Bate, William, harbour porter, 4 South Baffin street
Bateman, Mrs Joan, 45 Peddie street
Bates, Alexander, 2 Esplanade, Broughty Ferry
Bates, David, cardriver, 25 Baldovan terrace
Bates & Plant, produce agents, 1 Commercial street (Telephone No. 3385; Telegrams, "Bates")
Bates, William, 10 Blinshall street
Bathgate, Thomas J., clerk, 164 Lochee road
Bathie, Adeline, 8 Tannadice street
Bathie, Andrew, baker, 57 Dura street
Bathie, D. J., dairyman, 37 Lintrathen gardens
Bathie, George, dairyman, 6 Shepherd's loan
Bathie, George, bootfinisher, 27 Lyon street
Bathie, James, dairyman, 216 Strathmartine road
Bathie, James, telegraphist, 29 Baldovan terrace
Bathie, John M., 11 Balgavies avenue
Bathie, Neil, milk salesman, 17 and 19 Fairfield road
Bathie, Mrs James, 8 Forfar road
Bathie, Mrs John M., spirit merchant, 29 West Dock street
Battam, Frank, insurance agent, 46 Scott street
Battes, James, jun., licensed grocer, 37 Cobden street, Lochee; *h.* 20 Kilberry street, L.
Battes, James K., grocer and wine merchant, 193 and 195 Lochee road; *h.* 88 Logie street, Lochee

Battes, John M., grocer, 11 Lochee road; *h.* Walnut cottage, Birkhill
BATTES, ROBERT, butcher, 49A Kinghorne road; *h.* 52 Old Glamis road
Battes, Robert, cashier, 109 Ellengowan drive
Battes, R. D., grocer and confectioner, 107 and 118 Lorne street, Lochee; *h.* 88 Logie street, L.
Battes' Stores, grocers and confectioners, 87, 89 Milnbank road; and 57 Cobden street, Lochee
Baxter, Alexander, caretaker, Victoria Road Public School; *h.* 74 Clepington road
Baxter, Alexander, baker, 24 Glenmarkie terrace
Baxter Brothers & Co., Limited, spinners and manufacturers, Dens Works, Princes st. (Telephone No. 2001, private branch exchange; Telegrams, "Baxter")
Baxter, Charles, baker, 116 Byron street
Baxter & Co., merchants, 61 Meadowside (Telephone No. 3386; Telegrams, "Baltic")
Baxter & Co., pawnbrokers, drapers, 126 and 128 Victoria road
Baxter, C. M., clerk, 12 King street
Baxter, C. R., & Co., Ltd., whisky merchants, 63 Gellatly street (Telephone No. 5813; Telegrams, "Barleybree")
Baxter, David, 3 Dens road
Baxter, David K., chemist, 41 Dalkeith road
Baxter, D. W., L.R.I.B.A., of Johnston & Baxter, Auchencairn, Rosemount, Blairgowrie (Telephone No. Blairgowrie 170)
Baxter, Edward A., Kincaldrum, Forfar
Baxter, Fergus M., of M'Intyre Brothers, Ltd., Baluniefield, Arbroath road, Broughty Ferry
Baxter, George, butcher, 120 High street, Lochee; *h.* 11 Gillburn road, Downfield
Baxter, George, M.I.C.E., consultant city engineer, 91 Commercial street; *h.* East Skichen farm, Carmyllie, by Arbroath
Baxter, George, A.M.I.C.E., water engineer and manager, 93 Commercial street; *h.* 39 Hyndford street
Baxter, Helen E., 3 Cox street, Downfield
Baxter, Isaac, insurance agent, 11 Baxter Park terrace
Baxter, James, inspector of travellers, 39 Peddie street
Baxter, James, mechanic, 63 Dens road
Baxter, James, clerk, 47 Kenilworth avenue
Baxter, James B., 16 Arthurstone terrace
Baxter, James E., manager and secretary, Dundee Ice and Cold Storage Co., Ltd. (Telephone No. 4869); *h.* 318 Ferry road
Baxter, James M., assistant manager, 9 Park avenue
Baxter, John, draughtsman, 36 Park avenue
Baxter, John, factoryworker, 22 Caird avenue
Baxter, John M., B.Sc., teacher, 28 Woodside terrace
Baxter, Lewis, 38 Baldovan terrace
Baxter, Robert, & Co., sack and twine manufacturers, rope works, Fairmuir road; office and warehouse, 7 Bell street
Baxter, R. & S., & Co., Ltd., mica merchants, 23 Miln street (Telephone No. 4683; Telegrams, "Farina")
Baxter, Stephen L., of R. & S. Baxter & Co., Ltd., Fonab, Tayport
Baxter, Thomas, caretaker, Logie Central School; *h.* 1 Glenagnes road
Baxter, Thomas, manager, Walton Works; *h.* 38 Birchwood place
Baxter, T. M., wine and spirit merchant, 79 and 81 South road, Lochee; *h.* 101A Ancrum road, L.
Baxter, William, P.O. engineer, 53 Lyon street
Baxter, W. R., coal merchant and tinsmith, 63 Albert street; *h.* 6 Baldovan terrace

Baxter, Mrs Agnes, grocer and confectioner, 88 Coupar street, Lochee; *h.* 42 Byron crescent
Baxter, Mrs Elizabeth, 19 Abbotsford place
Baxter, Mrs Elizabeth, 51 Dura street
Baxter, Mrs Ethel B., Eden lodge, Collingwood street, Barnhill
Baxter, Mrs James, 20 Airlie place
Baxter, Mrs Jane, dairy produce dealer, 20 Ferry road; *h.* 86
Baxter, Mrs Jessie, 22 Nelson street
Baxter, Mrs Lily, grocer, confectioner, 34 Hillbank road; *h.* 71 Dens road
Baxter, Mrs Margaret, 2 Lynnewood place
Baxter, Mrs Norman, Redholm, Craigie avenue, West Ferry
Baxter, Mrs Susan, 12 Brown Constable street
Baxter, Mrs William, 344 Perth road
Baxter, Miss Annie, 29 Kirk street, Lochee
Baxter, Miss Jane, 27 South road, Lochee
Baxter, Miss Jane, buyer, 42 Bruce road, Kingsway, Downfield
Baxter, Misses M. and J. S., 2 Lynnewood place
Bayliss, Arthur J., advertising representative, 3 Auchrannie terrace
Bayliss, Henry, enginedriver, 19 Brown Constable street
Bayne, Arthur James, enginedriver, 67 Loons road, Lochee
Bayne, C. Grahame, of William Bayne & Son, 17 Constitution street
Bayne, David, insurance agent, 42 Strathmartine road
Bayne, Lewis F., 5 Lynnewood place
Bayne, Robert, cycle agent, 25 Arbroath road; *h.* 26 Springhill
Bayne, Robert, clerk, 16 Ellengowan drive
BAYNE, WILLIAM, & SON, housefactors, insurance agents, 69 Wellgate (Telephone No. 2200); joiners, 11½ Ann street. See Adv. p. 17
Bayne, Mrs E., 22 Panmure street, Broughty Ferry
Bayne, Mrs Robert, 3 Benvie road
Bayne, Miss J., 338 Perth road
Bayne, Miss Nellie J., 17 Constitution street
Beadie, Alexander, postman, 18 Glenesk avenue
Beadie, W. J., mechanic, 27 Muirfield road, Downfield
Beadie, Miss B., 59 Provost road
Beagin, Felix J., 20 Greendykes road
Beagrie, Alfred, wireless operator, 337 King street, Broughty Ferry
Beahan, James, motordriver, 479 Brook street, Broughty Ferry
Beal, Rev. Edward, Dudhope Church of Scotland; *h.* 4 Adelaide place
Bearn, Miss J., manageress, 124 Hilltown
Beat, Andrew, plasterer, 7 Mid street
Beat, Andrew C. H., printer, 57 Ellengowan drive
Beat, C., slater, 3 West Fleming gardens
Beat, David, police constable, 12 Glenmarkie terrace
Beat, David M., clerk, 40 North George street
Beat & Ferrier, motorhirers, 250 Queen st., Bro. Ferry (Tele. No. 7255)
Beat, Frank, joiner, 69 Wellgate
Beat, Frank, slater, 19 Arklay street
Beat, George M., cycle agent and motorhirer, 175-179 High street, Lochee; *h.* 6 Bright street, L.
Beat, George S., 7 Glenclova terrace
Beat, John, of Beat & Ferrier, 4 Brook street, Broughty Ferry
Beat, Margaret, fish merchant, 42 Hawkhill; *h.* 2 Lytton street
Beat, Thomas, of Reid & Beat, 115 Cowgate
Beat, Thomas, powerloom tenter, 8 Kinloch street
Beat, Mrs John, 2 Molison street
Beat, Mrs Robert, fish merchant, 90 Ann street; *h.* 25 Bonnybank road
Beath, David, sanitary engineer, 95 Beach crescent, Broughty Ferry

Beath, Harry W., of Low & Duff, Ltd., 3 Camphill rd., Broughty Ferry
Beath, J. A., of Low & Duff, Ltd., Mossgiel, 73 Panmure st., Bro. Ferry
Beath & Keay, engineers and ironfounders, Albion Foundry, 28 Hill street (Telephone No. 3412)
Beath, Robt. W., of Low & Duff, Ltd., Briarbank, Albert st., Monifieth
Beaton, Alexander, secretary, Dundee and District Mill and Factory Operatives' Union, 2 Ireland's lane; *h.* 20 Gardner street
Beaton, Daniel, church-officer, Ryehill Church; *h.* 9 Mid wynd
Beaton, David S., civil servant, 76 Mortimer st. (Telephone No. 6459)
Beaton, Donald, shipwright, 39 Baldovan terrace
Beaton, Frank, seaman, 9 Craig street
Beaton, James, labourer, 18 Hepburn street
Beaton, John, headmaster, Dudhope Public School; *h.* 9 Nelson street
Beaton, William, frenchpolisher, 150 Hilltown
Beaton, Mrs, 26 Seafield road, Broughty Ferry
Beats, Alexander, 87 Loons road, Lochee
Beats, David, gardener, 34 Waverley terrace
Beats, James, gardener, 464 Perth road
Beats, William, 102 Church street, Broughty Ferry
Beats, Mrs C., 63 Dens road
Beats, Mrs Mabel, 104 Byron street
Beats, Mrs, 13 Constable lane, West Ferry
Beatson, Thomas, 197 Princes street
Beatson, William, wine and spirit merchant, 17 Constable street; *h.* 49 Dundonald street
Beatt, Thomas, slater, 115 Cowgate
Beattie, Alexander, bleacher, 15 Baldovan terrace
Beattie, Alexander, lamplighter, 6 North George street
Beattie, David, foreman stevedore, 8 Cardean street
Beattie, David, signalman, Railway cottage, Esplanade road
Beattie, George, baker, 62 Seagate
Beattie, George, traveller, 83 Byron crescent
Beattie, George W., engineer, 48 Kinghorne road
Beattie, James, policeman, 7 Cleghorn street
Beattie, James, wardrobe dealer, 12 Annfield road
Beattie, John, sen., 31 Rose street
Beattie, John, confectioner, 166-170 Alexander st.; *h.* 13 Fairfield road
Beattie, John, grocer, 7 Crombie terrace
Beattie, John, motorman, 9 Court street
BEATTIE, JOHN A., pastrybaker and confectioner, 45 Victoria road (Telephone No. 4740); *h.* 17 Nesbitt street
Beattie, Joseph R., of Wm. Beattie & Co., 24 Muirfield cres., Downfield
Beattie, Robert, confectioner, 43 Dock street; *h.* 8 Baxter Park terrace
Beattie, William, policeman, 4 Macnabb street
Beattie, William, wine and spirit mercht., 177 Overgate; *h.* Jollymount, Muirhead of Liff
BEATTIE, WILLIAM, & CO., brush manufacturers, 52 and 54 Barrack street (Telephone No. 3633); workshop 22. See Adv. p. 6
Beattie, William, Ltd., bread bakers, 63 Trades lane
BEATTIE, W. F., baker and confectioner, 193 Clepington road and 96 Dura street (Telephone No. 2351); *h.* 195 Clepington road
Beattie, Mrs James, ladies' and gent.'s wardrobe, 12 Annfield road
Beattie, Mrs Jane, 10 Park avenue
Beattie, Mrs Jane, 39 Watson street
Beattie, Mrs Mary, 3 Clive road, Downfield
Beattie, Miss Jane, grocer & confectr., 26 Lorimer st.; *h* 48 Kinghorne rd.
Beattie, Miss Jessie, confectioner and newsagent, 554 Brook street, Broughty Ferry; *h.* 2 Manor street, B.F.

Beaumont, Miss Violet, 10 Exchange street
Beck, Mrs Wm., superintendent, Labour Home for Men, 24 Milnbank rd.
Beckett, Joseph, cattledealer, 4 Albert street
Beckett, Thomas, joiner, 6 Eden street
Beckingham, Edward, manager, 115 Ancrum drive
Bedson, Geo. D., Council officer, City chambers ; *h.* 100 Arbroath road
Beedie, Alexander, 319 Strathmartine road, Downfield
Beedie, David, printer, 40 Cleghorn street
Beedie, D. S., of John Beedie & Son, 92 Victoria road
Beedie, James, shopfitter, 264A Blackness road
Beedie, John, of John Beedie & Son, 1 Osborne terrace, 25 Camperdown street, Broughty Ferry
BEEDIE, JOHN, & SON, woodturners, 16 Ward rd. (Telephone No. 4281 ; Telegrams, "Beedie, Turner"). See Adv. p. 6
Beedie, Robert, coal merchant, 179A Blackness road ; *h.* 27 Tait's lane
Beedie, William, cashier, 61 East Haddon road
Beedie, Mrs Williamina, 34 Benvie road
Beedie, Miss M., book-keeper, 2 Nelson street
Begbie, James, joiner, 7 Park avenue
Begbie, John, customs officer, 8 Seafield road, Broughty Ferry
Begbie, William F., fitter, 60 North Court street
Begbie, Mrs John, 319 Clepington road
Begbie, Miss Jessie, apartments, 46 Castle street
Begg, Arthur, patternmaker, 150 Albert street
Begg, Cecilia R., fruiterer and confectioner, 218 Lochee road ; *h.* 16 Forest Park road
Begg, Peter, labourer, 25 Rosefield street
Begg, Thomas M., millforeman, 20 Tofthill, Lochee
Begg, William D., tobacconist, 25 Victoria road; *h.* 37 Ellengowan drive
Behrens, E., of E. Behrens & Co., Balnacraig, Kirk road, West Newport (Telephone No. N. 122)
Behrens, E., & Co., merchants, 63 Cowgate (Telephone No. 6033-4 ; Telegrams, "Behrens")
Behrens, George, bank clerk, 10 St Mary's road, Downfield
BELFORD, DOUGLAS J. D., motor supply stores, 13 Ward road (Telephone No. 2753) ; *h.* Waverley cottage, Scotswood crescent, Wormit
Belford, John S., caretaker, Y.M.C.A., 151 Brook street, Broughty Ferry
Belgium, Consul for—B. L. Nairn, 33 Commercial street
Bell, Alexander, of William Bell & Son, Cliftonpark, Wormit
Bell, Alexander, cabinetmaker, 7 William street
Bell, Allan, of Willsher & Bell, 315 King street, Broughty Ferry
Bell, Andrew, of Andrew Bell & Son, 7 Coupar street, Lochee
Bell, Andrew J., joiner, 5 Balmore street
Bell, Andrew, & Son, joiners and cabinetmakers, 70 Logie street, Lochee ; hardware store, 31A Hawkhill
Bell, Archibald, solicitor and notary, burgh prosecutor, 54 Commercial street (Telephone No. 3888) ; *h.* 37 Forfar road (Telephone No. 3941)
Bell, Charles, 46 High street, Lochee
Bell, Charles C., commission agent, 213 Brook street, Broughty Ferry
Bell, Daniel, gardener, 15 Forthill drive, Broughty Ferry
Bell, David, currier, 109 Americanmuir road, Downfield
Bell, David, Hillview, Harefield road, Lochee
Bell, David, joiner, 18 Forest Park road
Bell, E. L., bookseller & stationer, 10 Barrack st.; *h.* 2A Glenagnes road
Bell, Francis, chiropodist and foot specialist, 4 Americanmuir road, Downfield
Bell, Frederick, motordriver, 4 Forebank road

Bell, Frederick J., mechanical manager, Camperdown Jute Works; *h.* 17 Bright street, Lochee
Bell, Frederick Routledge, L.R.A.M., violinist and teacher of music, 18 Baxter Park terrace
Bell, George, frenchpolisher, 193 Perth road
Bell, George, pastrybaker and confectioner, 9 and 18 Westport; *h.* 45 Elm street
Bell, George A., engineer, 124 Forthill drive, Broughty Ferry
Bell, George B., 6 Forfar road
Bell, George B., newspaper dispatcher, 71 Glenmarkie terrace
Bell, Harry, butchers' outfitter, 14 Ferry road; *h.* Albert st., Tayport
Bell & Henderson, solicitors and notaries public, 10 Whitehall street (Telephone No. 3422)
Bell, Herbert W., salesman, 8 Forfar road
Bell, James, teacher of dancing, 21 Peter street; *h.* 13 Church street
Bell, James, engineer, 156 Brook street, Broughty Ferry
Bell, James, porter, 46 Balgavies avenue
Bell, James, matmaker, 36 Forest Park place
Bell, James, supervisor, 166 Perth road
Bell, James W., manager, 132A Nethergate
Bell, Jane, 55 Abbotsford street
Bell, John, stevedore, 3 Bruce street
Bell, John, gardener, 3 Victoria road, West Ferry
Bell, John, of Andrew Bell & Son, 12 Cobden street, Lochee
Bell, John (Imperial Chemical Industries, Ltd.), 1 Albert square; *h.* 103 Magdalen Yard road
Bell, John, manager, 17 Cleghorn street
Bell, John M., salesman, 15 Clive road, Downfield
Bell, John R., draper, 205 Brook street, Broughty Ferry; *h.* 7 Montague street, Barnhill
Bell, Joseph, commission agent, 143 Nethergate
Bell, Joseph, boxmaker, 16 Bell street
Bell, J. D., nurse, 14 North Erskine street
Bell, Kenneth C., clerk, 72 Forthill drive, Broughty Ferry
Bell, Lewis, bookbinder, 12 Molison street
Bell, Peter, 23 Tait's lane
Bell, Robert, engineer, 34 Baldovan terrace
Bell, Robert, of Bell & Sime, Ltd., Pinemount, 2 Norwood crescent
Bell, Robert, 27 Hawkhill
Bell, Robert L., boiler inspector, 18 Baxter Park terrace
Bell Rock Manufacturing Co., shirt manufacturers and wholesale warehousemen, 70 Constable street (Telephone No. 2591)
Bell, R. Davidson, L.D.S., R.C.S.Edin., D.P.D.St And., dental surgeon, 10 South Tay street
Bell & Sime, Ltd., timber merchants, Marine parade (Telephone No. 4055, 2 lines; Telegrams, "Belsim")
Bell, Thomas, G.P.O. inspector, 28 Mains drive
Bell, Thomas, patternmaker, 40 Baldovan terrace
Bell, Thomas, & Sons, of Dundee, Limited, spinners and manufacturers, Belmont Works, 118C Hawkhill (Telephone No. 3169; Telegrams, "Belmont"); and Heathfield Works, 73 Hawkhill. See Jute Industries, Ltd.
Bell, T. N. J., jute manufacturer, Belmont Works; *h.* Hazelwood, 7 Elliesslea road, West Ferry
Bell, William, chauffeur, 25 Ogilvie street
Bell, William, blacksmith, 37 Lyon street
Bell, William, striker, 31 Baldovan terrace
Bell, William, chauffeur, 116 Arklay street

Bell, William M., agent for Fairbairn Lawson Combe Barbour, Ltd., Leeds and Belfast (associated with Urquhart Lindsay & Robertson Orchar, Ltd.), Wallace Foundry (Telephone Nos. 5118, 5119); *h.* Bellgray, 13 Ferry road, Monifieth

BELL, WILLIAM, & SON, tailors and clothiers, 19 Nethergate (Telephone No. 2264)

Bell, Mrs Alice, confectioner, 36 Small's wynd; *h.* 34 Baldovan terrace

Bell, Mrs Annie, 45 Annfield road

Bell, Mrs A., 11 Lime street

Bell, Mrs A. Rattray, 227 Perth road

Bell, Mrs Beatrice, 4 Thornbank terrace

Bell, Mrs Elizabeth, 28 Kerrington crescent, Barnhill

Bell, Mrs G., confectioner, 188 Hawkhill; dairykeeper, 93 Milnbank road; *h.* 175 Hawkhill

Bell, Mrs James, 70 Ancrum drive

Bell, Mrs Jane, 58 Seafield road

Bell, Mrs Jessie, 46 Thomson street

Bell, Mrs J. E., 8 Forfar road

Bell, Mrs Robert, 166 Lochee road

Bell, Mrs W. A., 1A Osborne place

Bell, Mrs, 25 Nelson street

Bell, Mrs, Pinemount, 2 Norwood crescent

Bell, Mrs, 28 Ramsay street, Broughty Ferry

Bell, Miss A. T., 37 Forfar road

Bell, Miss Elizabeth Turner, 58 Ashbank road

Bell, Miss Jessie, tobacconist, 125 Princes street

Bell, Miss J., 303 Kingsway, Downfield

Bell, Miss Katherine, 58 Grove road, West Ferry

Bell, Miss Margaret, confectioner, 64 Ann street; *h.* 14 James street

Bell, Miss M., dressmaker, 115 Fisher street, Broughty Ferry

Bell, Miss N., 397 King street, Broughty Ferry

Bell, Miss Sophia, dressmaker, 23 Union place

Bell, Miss, 368 Perth road

Bell, Misses, 12 Westpark gardens (Telephone No. 4986)

Bellamy, Harold, engineer, 3 Victoria crescent, Lamb's lane

Belli, Primo, fish restaurateur, 1 Glebe street; *h.* 17 Princes street

BELMONT HOME. See Adv. p. 48

Belmont Works, 118c Hawkhill; Thomas Bell & Sons, of Dundee, Ltd., spinners and manufacturers

Benedetti, Guilio, restaurateur, 2 Rose street; *h.* 6 Arthur street

Bennedetti, B., fish restaurant, 72 Caldrum street; *h.* 32 Main street

Bennedetti, J., fish and chip restaurant, 6 Brook street, 254 Perth road, and 84 Blackness road; *h.* 41 Hawkhill

Bennet, Andrew, dairykeeper, 29 Claypots road, West Ferry

Bennet, David, ironmonger, 67 Pitkerro road

Bennet, David, of Cargill & Bennet, 1 Eden street

BENNET, DAVID, LTD., cart, van, lorry, and motor body builders and blacksmiths, 20 Temple lane and 5 Park lane (Telephone No. 2638). See Adv. p. 69

Bennet, George F., of David Bennet, Ltd., 35 Seymour street

Bennet, George R., machinist, 295 Strathmore avenue

Bennet, John A., church-officer, Castle St. C. U. Ch.; *h.* 24 Forest Park rd.

Bennet, Norman, traveller, 87 Magdalen Yard road

Bennet, Thomas, chauffeur, 174 Arbroath road

Bennet, William, woodturner, 3 Baffin street

Bennet, William, joiner, 75 Sandeman street

Bennet, Mrs George, 101 Magdalen Yard road

Bennet, Mrs W. M., 93 Arbroath road

Bennett, Colvin, of George Bennett & Co., 295 Strathmore avenue
Bennett, David, teacher, 23 Lammerton terrace
Bennett, David, foreman carter, 28 Baxter Park terrace
Bennett, George, lathsplitter, 95 Byron crescent
Bennett, George, of George Bennett & Co., 333 Clepington road
Bennett, George, & Co., motor engineers, 134 Strathmartine road
Bennett, John, tailor, 70 North Court street
Bennett, Thomas, clerk, 4 Park avenue
Bennett, Thomas, boot, shoe, and clog manufacturer, 99 and 101 Overgate; *h.* 308 Blackness road
Benon, George, enginedriver, 8 South Baffin street
BENSON, A. L., textile engineer and soap manufacturer, 28 Cowgate; *h.* 30 Kerrington crescent, Barnhill. See Adv. following p. 528
Benson, Mrs Bridget, dressmaker, 100 Victoria road
Benson's, costumiers and gown specialists, 29 Cowgate
Benvie, James, enginedriver, 13 Bellefield avenue
Benvie, John, fitter, 4 Forthill place, Broughty Ferry
Benvie, William, gardener, 7 Albert road, West Ferry
Benvie, Mrs Elizabeth, 330 King street, Broughty Ferry
Benvie, Mrs Margaret, grocer, 109 South road, Lochee
Berg, R. J., 28 Duntrune terrace, West Ferry (Telephone No. 7515)
Bernard, David, 55 Mains terrace
Bernard, James, hairdresser, 20A Mains road; *h.* 147½ Ann street
Bernard, Thomas M., blacksmith, 17 Abbotsford place
BERNARD, T. & J., LTD., brewers, Edinburgh; agent, F. S. Gregory, 56 Fort street, Broughty Ferry (Telephone No. 7121)
Berndt, Miss Bertha, teacher, Balgowan School, Downfield
Berney, Mrs Annie, apartments, 65 Nethergate
Berry Brothers, wholesale and retail linoleum merchants, 30 and 36 City Arcade (Telephone No. 2504)
Berry, Charles L., dairykeeper, 30 Ann street; *h.* 249 Hilltown
Berry, David F., electrician, Beechwood lodge, Harefield road, Lochee
Berry, George, 51 Taylor's lane
Berry, George, saddler and shoe repairer, 241 King street, Bro'ty Ferry
Berry, James G., busdriver, 25 Rosefield street
Berry, Mrs Helen, 153 Lochee road
Bertie, Alexander, 151 Victoria road
Bertie, Charles, overseer, 8 Kilberry street, Lochee
Bertie, Miss, 11 Springfield
Bertram, Harry, grocer and confectioner, 22 William street; *h.* 20
Bertram, John, draper and boot and shoe retailer, 60 William st.; *h.* 53
Berwick, James, clerk, 10 Lunan terrace
Berwick, William, motordriver, 21 Ellengowan drive
Bett, Mrs Mary, 9 Lochlee terrace
Bevan, Joseph, fireman, 160 Albert street
Beveridge, Andrew, warehouseman, 234 Blackness road
Beveridge, Arthur J., M.B., C.M., medical practitioner, 6 Airlie place
Beveridge, Harry, electrician, 110 Princes street
Beveridge, James, taxicab hirer, 7 Idvies street; *h.* 8A King street
Beveridge, John, pianist, 14 Lawrence street
Beveridge, John, 34 Lintrathen gardens
Beveridge, John M., goods checker, 18 Rosefield street
Beveridge, Richard, engineer, 72 Johnston avenue
Beveridge, Robert A., of Methven Hyslop & Co., Ltd., 34 Jedburgh rd.
Beveridge, Stewart, police sergeant, 5 Morgan street
Beveridge, Sydney, A.C.I.I., insurance inspector, 34 Jedburgh road
Beveridge, William, 34 Lintrathen gardens
Beveridge, William, manager, 23 Arklay street

Bewick, Mrs, 1 St Johnswood terrace, Westpark road
Bewick, Miss A. C., A.R.C.M., lady superintendent, Morgan Academy; *h.* 1 St Johnswood terrace, Westpark road
Bews, Miss Annie, music teacher, 43 Peddie street
Bibb, George, inspector, 4 Wedderburn street
Bibb, Thomas William, factory overseer, 48 Seafield road
Bickerstaff, Peter, jute batcher, 104 Caldrum street
Bickerton, Robert, stereotyper, 6 Arklay terrace
Bigwood, Rev. William C., Maryfield Church; *h.* 15 Duff street
Bilbow, Archibald G., theatrical manager, 56 Seafield road
Bilbow, Thomas, shipkeeper, 3 Watt street
Bilton, Claude H. E., of Joseph J. Barrie & Co., High Broom, Duntrune
Bingham, William, draughtsman, 3 Mains drive
Binnall, Mrs Emma, 311 South road, Lochee
Binnall, Arthur E., of A. E. Binnall & Sons, 77 Tullideph road
Binnall, Arthur E., jun., of A. E. Binnall & Sons, 43 Tullideph road
Binnall, A. E., & Sons, cinema proprietors, Rialto Cinema, 1 Gray's lane, Lochee, and Astoria Theatre, 62 Logie street, L.
Binnie, Alexander, collector, 51 Crescent street
Binnie, David, tilelayer, 13 Dura street
Binnie, D. M'Donald, wine and spirit merchant, 129 Perth road (Telephone No. 6206); *h.* 96 Logie street, Lochee
Binnie, John, depute procurator-fiscal, Sheriff Courthouse; *h.* 23 Perth road
Binnie, John, wine and spirit mer., 54 South Tay st.; *h.* 96 Logie st., L.
Binnie, P., brushmaker, 14 Peddie street
Binnie, Walter, powerloom tenter, 12 Balmore street
Binnie, Mrs Annie, grocer and confectioner, 34 Kinghorne road
Binny, Mrs James, 11 Corso street
Binny, Mrs James, 4 Airlie terrace
Bird, Douglas, engineer, 283 Strathmore avenue
Bird, Edward, boot repairer, 154 High street, Lochee
Bird, Norman J., of R. C. Thomson & Murdoch, 27 Gannochie terrace
Bird, Robert T., tutor, 28 King street
Bird, Thomas, pianoforte tuner, 9 Blackness avenue
Bird, Mrs Matilda, 32 Glenesk avenue
Bird, Miss M. Marshall, L.R.A.M., pianist and music teacher, 43 Union street; *h.* 9 Blackness avenue
Birmingham, Miss M., 74 Murraygate
Birnie, Alexander, manager, 9 Arklay terrace
Birnie, Alfred T., bar manager, 192 Strathmartine road
Birnie, Eleanor, 19 Dalhousie road, Barnhill
Birnie, James, waiter, 8 Bellefield avenue
Birnie, Mrs Thomas, confectioner, 9 Crescent street
Birrell, Andrew, & Sons, bootmakers, Lindsay Street Corner, 1 North Lindsay street (Telephone No. 3602)
Birrell, George, church-officer, Lochee West Church; *h.* 2 Nicoll's lane, L.
Birrell, James, of Andrew Birrell & Sons, 1 Hillpark terrace, Wormit
Birrell, James, settdresser, 20 Baldovan terrace
BIRRELL, JAMES, painter and decorator and window cleaner, 18 Princes street and 8 Crescent lane (Telephone No. 2286); *h.* Raigmore, Newbigging, Kingennie. See Adv. p. 47
Birrell Limited, retail confectioners, 18 Reform street, 26 High street, 75 Murraygate; and 73 Gray street, Broughty Ferry
Birrell, William D., cashier, book-keeper, 11 Grove road, West Ferry
Birrell, Mrs Andrew, 1 Gordon street, Barnhill
Birrell, Miss Agnes, certificated midwife, 16 Flight's lane, Lochee
Birrell, Miss Mary F., draper, 251 Blackness road; *h.* 46 Ashbank road

Birse, David B., funeral director, 31 Ann street
Birse, George C., 9 Bridge street, Barnhill
Birse, James K., baker's manager, 48 Overgate
Birse, John, tailor and clothier, 43 Peddie street
Birse, John, gardener, 54 Forthill drive, Broughty Ferry
Birse, John F., caretaker, Clepington School, Sandeman street
Birse, Joseph, funeral director, 31 Ann street
Birse, William, clerk, 4 Stirling avenue
Birse, Mrs, 8 Garland place
Birse, Mrs, 15 Lorimer street
Birse, Miss, draper, 25 Mains road; *h.* 56 Provost road
Bishop, D. H., B.Sc., M.I.E.E., general manager and engineer, Electrical Station, Dudhope Crescent road; *h.* 378 Perth road
Bishop, Rev. J. A., Chalmers Church; *h.* 27 Windsor street
Bissell, Frederick C., jun., 52 Mortimer street
Bissell, Fred. C., 247 Strathmore avenue
Bisset, Alexander, club steward, 3 Balgavies avenue
Bisset, Christopher J., sheriff-clerk of Forfarshire, Courthouse, 6 West Bell street; *h.* 8 Richmond terrace
Bisset, Daniel Stewart, caretaker, Meadow Place buildings
Bisset, David, clerk, 3 Gibson terrace, 41 Mains loan
Bisset, David, managing director, Francis East & Co., Ltd.; *h.* 73 Clepington road
Bisset, David Moir, frenchpolisher, 43 Strathmore street, Barnhill
Bisset, George, traveller, 7 Rosefield street
Bisset, George, joiner, 9 North Fleming gardens
Bisset, George J., & Son, dairymen, Holly road, Broughty Ferry
Bisset, George R., cashier, 86 Glenmarkie terrace
Bisset, James, sheriff-officer, J.P. constable, and burgh officer, 80 Nethergate (Telephone No. 3747)
Bisset, James H., fruiterer, 98 Hilltown; *h.* Brewhead, Birkhill
Bisset, James T., manager, Dundee F.C. Ltd.; *h.* 13 Dalkeith road
Bisset, John, enginedriver, 110 Byron street
Bisset, John N., 12 East Somerville place
Bisset, John S., fruiterer, 313 Hilltown; *h.* 6 Playfair drive, Downfield
Bisset, Peter P., factory manager, 278 Strathmore avenue
Bisset, Robert C., 5 Fort street
Bisset, Susan H., M.B., Ch.B., 81 Albert street (Telephone No. 3552)
Bisset, Thomas, 30 Glamis road
Bisset, Thomas D., motordriver, 23 Ogilvie street
Bisset, Thomas P., music teacher, 25 Heron's lane, Lochee
Bisset, William, cabinetmaker, 25 Rosebery street
Bisset, William, joiner, 43 Balgay street, Lochee
Bisset, William, traveller, 13 Benvie road
Bisset, Mrs Christina, 1 Wortley place
Bisset, Miss Christian J., M.A., LL.B., solicitor, 8 Richmond terrace
Bisset, Miss E., caretaker, 104 Nethergate
Bisset, Miss Helen, 5 Fort street
Bisset, Miss, 12 East Somerville place
Bissett, Robert, superintendent, Prudential Assurance Co., Ltd.; *h.* 15 Douglas terrace, West Ferry
Bissland, John, bootmaker, 1A Wolseley street; *h.* 1
Black, Alexander, confectioner, 172 Brook street, Bro'ty Ferry; *h.* 216
Black, Alfred, mechanic, 21 Court street
Black, Andrew, musicseller, 14 Baxter Park terrace
Black, Andrew, baker, 84 King street, Broughty Ferry
Black, Charles G. (Johnstons, Ltd.), 5 Johnston avenue
Black, David C., naval architect, 23 Yewbank avenue, Broughty Ferry

Black, Edric N., L.D.S.StAnd., dental surgeon, 361 Brook street, B.F.
Black, George, teacher, 8 James place, Broughty Ferry
Black, George B., merchant, Queen Victoria Works; *h.* Braeknowe, Grey street, Tayport (Telephone No. T. 39)
Black, Hugh F., produce mer., 6, 8, and 10 Horsewynd; *h.* 19 Blackness av.
Black, James, draper, 114 Princes street; *h.* 113 Arbroath road
Black, James A., foreman, 10 Carlochie place
Black, Jean, milliner, 102 Nethergate; *h.* James place, Cupar
Black, John, confectioner, 32 Polepark road; *h.* 142 Lochee road
Black, John, engineer, 10 Molison street
Black, John, fish restaurateur, 103A South road, Lochee; *h.* 3 Old Muirton road, L.
Black, John, butcher, 233 Hawkhill; *h.* 7 Canning street
Black, John, joiner, 68A Blackness road
Black, John R., butcher, 124 Logie street, Lochee, and 15 Strathmartine road; *h.* 49 Tullideph road
Black, John S., watchmaker, 9 Ryehill lane
BLACK & JOHNSTON, chartered masseuses and qualified chiropodists, 131 Nethergate (Telephone No. 6369)
Black, Morgan, clerk, 1 Sibbald street
Black, Peter, wholesale stationer and smallware merchant, 17 Charles street; *h.* 23 Bruce road, Downfield
Black, Peter, engineer, 4 Baxter Park terrace
Black, Richard, painter and decorator, 109A Logie street, Lochee; *h.* 18 Ancrum road, L.
Black, Richard G., painter and decorator, 454 Strathmartine road, Downfield; *h.* 18 Ancrum road, Lochee
Black, Robert, plater, 42 Carlochie place
Black, Robert, frenchpolisher, 96 Dens road
Black, Robert, 311 Kingsway, Downfield
Black, Thomas, 341 Strathmartine road, Downfield
Black, T. Freeman, M.B., Ch.B., 1A Stirling street (Telephone No. 4338)
BLACK WATCH MEMORIAL HOME, Dunalistair, 21 Hill street, Broughty Ferry; Mrs Shepherd, matron (Telephone No. 7069)
Black, William, foreman painter, 17 Forest Park road
Black, William, moulder, 42 Baldovan terrace
Black, William, furrier's assistant, 59 Church street, Broughty Ferry
BLACK, WILLIAM, builder, joiner, and timber merchant, 266 Clepington road (Telephone No. 4928); *h.* 288. See Adv. p. 37
Black, William D., motor salesman, 24 Airlie place
Black, William N., bank teller, 74 Mains drive
Black, Mrs Annie, 8 Bellefield avenue
Black, Mrs A., 14 Alpin road
Black, Mrs Elizabeth, 234 Blackness road
Black, Mrs Ethel, confectioner and newsagent, 11 High street, Lochee; *h.* 31 Logie street, L.
Black, Mrs E., 200 Seagate
Black, Mrs Henry, 50 Roseangle
Black, Mrs James, 14 Shamrock street
Black, Mrs Rachael L. R., 32 Ancrum road, Lochee
Black, Miss Barbara, fishmonger, 45 Westport; *h.* 25 Benvie road
Black, Miss C. A., 10 Stewart street, Lochee
Black, Miss E., 71 Perth road
Black, Miss E. C., chartered masseuse and qualified chiropodist, 131 Nethergate; *h.* Mount Pleasant, West Newport
Black, Miss E. M., 19 Esplanade, Broughty Ferry
Black, Miss Marion, 35 Seymour street
Black, Miss R., 7 Camperdown road, Downfield

Black, Miss, 5A Mountpleasant
Blackadder, David, solicitor and notary public, 32 Castle street (Telephone No. 4962); *h.* 35 Forfar road (Telephone No. 2869)
Blackham, F. A., overseer, 133 Perth road
Blackie, Alexander, weaving overseer, 39 Hill street
Blacklaw, E., shipsteward, 28 Ellengowan drive
Blackley, Charles, confectioner, 123 Arbroath road; *h.* 24 Springhill
Blackman, W. H., manager, Victoria Theatre, 52 Victoria road
Blackmore, Sidney, reedmaker, 2 Ness street
Blackness Foundry, Larch street; Urquhart Lindsay branch of Urquhart Lindsay & Robertson Orchar, Ltd., engineers
Blackness Garage Co., motor engineers and repairers, Shaftesbury road (Telephone No. 3239)
Blackwood, Alex., working jeweller and electro gilder and plater, 21 Reform street; *h.* 9 Union place
Blackwood, A. G., correspondence clerk, 15 Thomson street
Blackwood, Frederick, salesman, 3 Abbotsford place
Blackwood, Robert, lithographer, 21 North Tay street (Telephone No. 2024); *h.* The Knoll, 9 Oxford street (Telephone No. 5671)
Blackwood, Thomas G., engineer, 9 Abbotsford street
Blackwood, Mrs George, 24 Camperdown street, Broughty Ferry
Blain, William, journalist, 56 Craigie avenue
Blair, Alex., grocer, wine mer., 174, 176 Hawkhill; *h.* 13 Hermonhill ter.
Blair, Alexander, cabinetmaker, 16 Rosefield street
Blair, Alexander, baker, 78 Peddie street
Blair, Alexander T., chauffeur, 41 Lyon street
Blair, David, storekeeper, 79 Arbroath road
Blair, David, shipyard manager, 300 Ferry road
Blair & Donnelly, drapers, 99 South road, Lochee
Blair, George, clerk to Commissioners of Income Tax, 32 Bank street (Telephone No. 3642); *h.* Kilronan, Queen street, Tayport
Blair, Rev. George, D.D., Ryehill Church; *h.* 10 Windsor street
Blair, James, compositor, 27 Victoria road
Blair, James, electrician, 4 Manor street, Broughty Ferry
Blair, James, railway guard, 11 Cardean street
Blair, James L., painter, 330 Brook st., Bro. Ferry; *h.* 395 King st., B.F.
Blair, James S., assistant manager, S.C.W.S., Ltd.; *h.* Lissadell, Montague street, Barnhill
Blair, John, nightwatchman, 138 Alexander street
Blair, John, salesman, 3 Bonnybank road
Blair, Robert, grocer's manager, 70 Alpin road
Blair, Thomas, boot repairer, 147 Seagate; *h.* 141
Blair, William F., plumber, 35 Lawrence street, Broughty Ferry
Blair, Mrs A., 30 Meadowside
Blair, Mrs Jane, 64 Dundee road, West Ferry
Blair, Mrs Margaret, 12 Forfar road
Blair, Miss Annie, grocer and confectioner, 33 Benvie road; *h.* 6 Rosefield street
Blair, Miss, of Blair & Donnelly, 30 Meadowside
Blair, Miss, 339 Strathmartine road, Downfield
Blake, Robert, salesman collector, 5 South Baffin street
Bleackley, James, dredgerworker, 9 Eden street
Blooman, Donald, assistant goods and passenger manager, L. M. and S. Railway; *h.* 16 Dalhousie street, Monifieth
Bloomer, John, assistant superintendent, 31 Forthill drive, Bro'ty Ferry
Bloomquest, Charles, ship's cook, 3 Victoria crescent, Lamb's lane
Blue Funnel Line, Mackay Bros. (Dundee), Ltd., agents, 9 Whitehall cres.
Blues, Albert, moulder, 24 Strathmore street, Barnhill

Blues, R. Thomson, of Tayside Furnishing Co., Ltd., 23 Queen st., Tayport
BLUNDELL, SPENCE, & CO., LTD., paint and colour manufacturers, Hull; chief Scottish representative, G. F. Wright, The Hollies, 28 Springfield
Blyth, Alexander, electrician, 51 Erskine street
Blyth, Alice, grocer, 24 Balfour street; *h.* 63 Crescent street
Blyth, Andw., baker and confectioner, 260, 262 Hilltown; *h.* 20 Reid st.
Blyth, Cecil, joiner, 42 Provost road
Blyth, Edith, confectioner and grocer, 17 Middle street; *h.* 63 Crescent street
Blyth, George, railway wagon examiner, 12 Brown Constable street
Blyth, Geo., provision mer., 162 Hilltown; *h.* 9 Upper Constitution st.
Blyth, James, joiner, 5 Ivanhoe place
Blyth, James, harbour porter, 90 Dens road
Blyth, Peter P., etcher, 24 Ancrum drive
Blyth, Robert M., grocer, 1 Church street; *h.* 1 Woodlands terrace
Blyth, William, G.P.O. linesman, 32 Barrack street
Blyth, Miss Jessie, 16 Blyth street
Blyth, Misses, 5 Bellefield avenue
Boa, Peter, printer, 91 Ellengowan drive
Boag, Thomas, & Co., Ltd., sack manufacturers and merchants, 2 India buildings
Boak, Robert, commercial manager, 2 Baxter Park terrace
Boak, Miss A., 3 Dens road
Boardman, Ernest, mechanic, 38 Ellengowan drive
Boase & Co., Ltd., bleachers and yarn merchants, Claverhouse, Mains
BOASE, HENRY, & CO., LTD., jutespinners, Wellfield Works, Kemback st. (Exchange Box No. 36; Telephone No. 4289; Telegrams, "Boase")
Boase, Philip M., manufctr., Rockwell Works; *h.* Law Park, St Andrews
Boase Spinning Co. (1920), Limited, The, flax and hemp spinners, merchants and manufacturers, twine spinners, waterproof cover makers, Rockwell Works, Rockwell place (Telephone No. 3072)
Boase, William Norman, manufacturer, Rockwell Works; *h.* The White House, St Andrews
Boase, Mrs Margaret, 82 Seafield road
Boase, Miss Aimée, Binrock, 460 Perth road
Boase, Miss Ellen, 5 Hyndford place
Boath, Allan, Ltd., painters and decorators, 141-143 Nethergate (Telephone No. 2290)
Boath, Allan, of Allan Boath, Ltd., 288 Perth road
Boath, Allan, artist, 38 Carlochie place
Boath, Charles, jute porter, 23 Court street
Boath, David, overseer, 333 Clepington road
Boath, David S., chimneysweep, 39 Strathmartine road
Boath, D. S., confectioner, 2 Kirk street, Lochee
Boath, John, barman, 7 Lilybank road
Boath, Joseph, 4 School road, Downfield
Boath, Lewis, shipyard worker, 75B Strathmartine road
Boath, Richmond, woodturner, 76 Clepington road
Boath, Robert, painter, 244 Blackness road
Boath, William, of William Boath & Sons, 60 Kirk street, Lochee
Boath, William, warping overseer, 39 Glenmoy avenue
Boath, William, of William Crockart & Co., Osborne pl., East Newport
Boath, William K., accountant, Royal Bank of Scotland, 3 High street; *h.* The Haven, Newport road, Tayport
BOATH, WILLIAM, & SONS, coal and firewood merchants, Lochee West Station (Telephone No. 5597); bedding and linoleum dealers, 97 South road, L. (Telephone No. 5597). See Adv. p. 54

Boath, Mrs David, 2 Ure street
Boath, Mrs Martha, 6 Kinloch street
Boath, Mrs William, 86 Old Craigie road
Boath, Miss Betsy S., 292 Blackness road
Boddington, W. H., cost accountant, 93 Commercial street
Bodega Co., Ltd., wine merchants and importers, 51 Commercial street and 20 Seagate
Bodin, Rev. William, M.A., St Luke's Church, Lochee; *h.* 16 Coupar Angus road, L.
Bodman, John, customs officer, 144B Lochee road
Boettcher, H., machinery merch., 20 Panmure st.; *h.* 26 Shepherd's loan
Bogan, John D., commercial traveller, 46 Mortimer street
Boggi, G., fish restaurant, 97 Lochee road; *h.* 99
Bogue, John, engineer, 288 Perth road
Bogue, Rebecca, broker, 2 St Salvador street; *h.* 18 Caldrum street
Bogue, Mrs J., 4 Lytton street
Boland, Mrs Mary, 7 Mountpleasant
Bolland, John, traveller, 24 Oxford street
Bonar, Charles, clerk, 59 Elm street
Bonar, George, of Low & Bonar, Ltd., The Bughties, 76 Camphill road, Broughty Ferry (Telephone No. 7540)
Bonar, James, tailor, 329 Brook street, Broughty Ferry
Bonar, Peter, newsagent and tobacconist, 7 Brook st.; *h.* 72 Arklay st.
Bonar, Peter, millworker, 18 Wedderburn street
Bonar, Thomas, & Co., Ltd., jute and linen merchants, 19 King street (Telephone No. 3061; Telegrams, "Zodiac")
Bonar, T. H. D., of Thomas Bonar & Co., Ltd., Tighnduin, Monifieth
Bonar, Miss Gordon, 36 Ramsay street, Broughty Ferry
Bond, John R., solicitor, 73 Murraygate (Telephone No. 2760); *h.* 27 Adelaide place
Bond, Thomas, wine and spirit merchant, 285 Brook street, Broughty Ferry; *h.* 3 Constitution road
Bonded Warehouse, No. 1, 28 Dock st.; George Morton, Ltd., proprietors
Bonded Warehouse, No. 2, 81 Seagate; David Forbes, superintendent
Bonded Warehouse, No. 5, 40 Seagate; John Robertson & Son, Ld., proprs.
Bone, Clarence, traveller, 27 Greendykes road
Bone, Mrs James, 114 Arklay street
Bonnar, John, railway guard, 31 North Court street
Bonnyman, William, traveller, 329 Arbroath road
Bookless, James, of William Anderson (painter), 12 Woodlands terrace
Bookless, Miss Eliza, 153 Lochee road
Booth, Richard J., engineer, 31 Sycamore place
Booth, William, ladies' tailor, 15 Exchange street
Booth, Mrs Euphemia, 73 Ancrum road, Lochee
Booth, Mrs William, apartments, 15 Exchange street
Booth, Miss C., fruiterer, confectioner, 248 Perth rd.; *h.* 2 Ford's lane
Boothroyd, John, warehouseman, 29 Constitution street
Boothroyde, Frank, joiner, 28 Cleghorn street
BOOTS, THE CHEMISTS, Strathtay house, 2 Reform street (Telephone No. 4750), and 3 Wellgate
Borland, Rev. D. S., M.A., assistant, S. Paul's Episcopal Church; *h.* 1 Dudhope street
Borland, William P., M.A., B.A., headmaster, English Department, High School; *h.* 18 Norwood, East Newport
Borrie, David, painter, 20 Union place
Borrie, James, engineer, 56 Harefield road, Lochee
Borrie, William, joiner, 19 Black street
Borrie, Mrs E., Amulree, 9 Robson street

Borrie, Miss Jemima, 83 Loons road, Lochee
Borthwick, James, shipwright, 4 St Matthew street
Borthwick, Mrs S., 4 Bellefield avenue
Borthwick, Miss, welfare superintendent, 16 Ashbank road
Borzacca, Dante, fish restaurant, 11 Tannadice street; *h.* 15
Borzoni, Joseph, fish restaurant, 35 Gellatly st.; confectnr., 210 Seagate
Boswell, David, enginedriver, 1 Abbotsford street
BOSWELL, DAVID, LTD., brassfounders, Tay Brass Works, 36 East Dock street (Telephone Nos.—works, 3562; house, 7436)
Boswell, Janetta, 1 Seafield road
Boswell, Mrs John, 248 Blackness road
Botterill, George A., insurance clerk, 21 Ashbank road
Bottler, R., of Robertson & Bottler, 36 Jedburgh road
Bottoms, Henry, coachpainter, 63 Loons road, Lochee
Bow, James, clerk, 48 Woodside avenue
BOW, JOHN & CO., window cleaners, 69 Hilltown
Bowbridge Works, Thistle st.; J. & A. D. Grimond, Ltd., manufacturers
Bowden, Alexander, market gardener, 293 Hawkhill
Bowden, Frederick, grocer and wine merchant, 97 Hawkhill and 223 Strathmore avenue; *h.* 1 Fingask street
Bowden, J. & J., wh. egg mers., 20 Gellatly st.; *h.* 1 Ferry rd., Monifieth
Bowden, Mrs Harriet, 23 Morgan street
Bower Mill, Douglas street; John Sharp & Sons, Ltd., spinners
Bowick, Miss, 23 Leng street
Bowie, David, of Madame Josephine, 2 Yewbank avenue, Bro'ty Ferry
Bowie, Frank G., plumber, 1A Easson's angle
Bowie, George, chemist, 300 Clepington road
Bowie, George, market gardener, 18 Abertay street, Barnhill
Bowie, George A., manager, 72 Noran avenue
Bowie, James A., M.A., D.Litt., principal, Dundee School of Economics and Commerce, 17 Bell street
Bowie, John, draper, 181-183 Lochee road; boot shop, 238
Bowie, Margaret D., 165 Strathmartine road
Bowie, Robt. S., draper and clothier, 84 Commercial st.; *h.* 195 Albert st.
Bowie, William, sculptor, 39 Provost road
Bowie, Mrs Margaret, apartments, 54 Seagate
Bowie, Mrs Thomas, 11 Kenilworth avenue
Bowie, Mrs, of John Bowie, 13 Blackness avenue
Bowman, Alexander, painter, 24 Bank street
BOWMAN, ALEX., bookseller, stationer, printer, newsagent, and insurance agent, 228 and 230 Brook street, Broughty Ferry (Tele. No. 7567)
Bowman, Alexander B., meat salesman, Meatmarket; *h.* 34 Dalgleish road (Telephone No. 5623)
Bowman, Charles R., 18 Arthurstone terrace
Bowman, David, builder and contractor, 121 Rosebank street
Bowman, David, police constable, 16 Forebank road
Bowman, Harry, engineer, 6 Manor street, Broughty Ferry
Bowman, James, of Alexander Bowman, 224 Brook street, Bro. Ferry
Bowman, James, car conductor, 17 School road, Downfield
Bowman, James, fireman, 19 Harriet street
Bowman, John, letterpress printer, 1 Cunningham street
Bowman, John A., cablejointer, 3 Balmore street
Bowman, Lawson M., ladies' hairdresser, 1A Cardean street (Telephone No. 5890); *h.* 71 Woodside terrace
Bowman, Robert, painter, 176 Lochee road
Bowman, Robert, draughtsman, 41B Mains loan
Bowman, Thomas, 27 Victoria road
Bowman, William, sub-editor, 48 Kerrington crescent, Barnhill

Bowman, William, motordriver, 92 Dens road
Bowman, Mrs Elizabeth, 1A Taylor's lane
Bowman, Mrs Martha, confectioner, 1 Catherine street; *h.* 19 Harriet street
Bowman, Mrs, certificated midwife, 10 Hilltown
Bowman, Miss Mary, 318 Perth road
Bowman, Miss, matron, Convalescent Home, 31 Strathmore st., Barnhill
Bowring, Sidney W., compositor, 5 Wellgrove street, Lochee
Bowring, Mrs Edward, 84 Commercial street
Bowsie, James, A.I.S.A., branch manager, G. & J. Paton, Ltd.; *h.* 28 School road, Downfield
Boyack, Alexander, gas inspector, 1 Arklay place
Boyack, Alexander M., traveller, 2 Arklay place
Boyack, Andrew P., draughtsman, 33 Seymour street
Boyack, Barclay, & Co., merchants and manufacturers, 30 Meadowside
Boyack, David, baker, 15 West Henderson's wynd; boot store, 159 Overgate; *h.* Trottick, Mains
Boyack, George, warehouseman, 4 North Ellen street
Boyack, James, clerk, 13 Charles street
Boyack, Robert, insurance agent, 9A Macaulay street
Boyack, Mrs Isabella, 395 King street, Broughty Ferry
Boyack, Mrs William, 36 Wolseley street
Boyack, Mrs, 98 Americanmuir road, Downfield
Boyack, Miss Mary, 26 Forest Park road
Boyd, Alexander, confectioner, 22 Ann street; *h.* 1 Arklay terrace
Boyd, Alexander, brakesman, 11 Court street
Boyd, Allan, 54 Dudhope street
Boyd, Andrew, jute cutter, 32 Park wynd
Boyd, David, butcher, 22 Tofthill, Lochee
Boyd, David, gardener, 21 Abbotsford place
Boyd, David C., lamplighter, 20 Birchwood place
Boyd, Frank, draughtsman, 138 Hilltown
Boyd, George, teacher, 17 St Mary's road, Downfield
Boyd, George, insurance agent, 7 St Peter street
Boyd, James, of James G. Boyd & Son, 21 Strawberrybank
Boyd, James, baker, 116 Arklay street
Boyd, James, cardriver, 19 Stobswell road
Boyd, James G., of James G. Boyd & Son, 285 Hawkhill
Boyd, James G., manager, A. B. Fleming & Co., Ltd.; *h.* 109 Arbroath road
Boyd, James G., & Son, marble cutters and monumental sculptors, 222A Perth road and 1 Balgay road
Boyd, John, gardener, 312 Queen street, Broughty Ferry
Boyd, John, firedropper, 5 Abbotsford street
Boyd, John B., shopwalker, 36 Glenmarkie terrace
Boyd, Peter, cardriver, 20 Baldovan terrace
Boyd, Peter, millworker, 14 Rosebank street
Boyd, Robert Storrar, shipmaster, Willowbank, 101 Camphill rd., Bro. Fy.
Boyd, Stewart A., marine engineer, 19 Glenmoy avenue
Boyd, William, Claremont, 48 Strathern road, West Ferry
Boyd, William, postman, 12 Balmore street
Boyd, William, millforeman, 162 South road, Lochee
Boyd, Mrs Margaret, 241 Strathmartine road, Downfield
Boyd, Mrs, apartments, 29 Morgan street
Boyd, Mrs, 29 Park avenue
Boyd, Miss Agnes F., S.R.N., certified midwife, 138 Hilltown
Boyd, Miss C., nurse, 29 Provost road
Boyd, Miss Lena, cashier, 3 Fairfield road
Boyes, Alexander, watchmaker, 36 Forest Park place

Boyes, Auguste, M.B., Ch.B.Glas., medical practitioner, 22 Windsor street (Telephone No. 3270)
Boyle, Bella B., confectioner, 43 North Wellington street ; *h.* 41
Boyle, John C., watchmaker, 1 Ramsay street, Broughty Ferry
Boyle, J. R., fruiterer, 192 Seagate ; *h.* 10 Constable street
Boyle, Roland J., carting contractor, 29 Dura street ; *h.* 31
Boyle & Son, jute and hemp merchants, 4 India buildings
Boyle, Mrs James, 3 Pitkerro road
Boyle, Mrs, confectioner and newsagent, 240 Lochee road
Boyle, Miss, 331 Queen street, Broughty Ferry
Brache, Richard, joiner, 79 Arbroath road
Bradbury, Frank H., analytical chemist, Jute Industries, Ltd.; *h.* 46 Kerrington crescent, Barnhill
Bradford, George, carpenter, 12 Crombie terrace
Bradford, John S., & Co., waste merchants, Burnside Works ; office, Milne's West wynd (Telephone No. 4708 ; Telegrams, "Bradford")
Bradford, Mrs James M., Hazelwood, 14 Dudhope ter. (Tele. No. 3247)
Bradford, Mrs John S., 2 Albany terrace
Bradford, Mrs Thomas, 5 Paradise road
Bradley, Henry, wine and spirit merchant, 167 and 169 Brook street (Telephone No. 5258) ; *h.* 2 Russell street
Bradley, James J. (of Robert Younger, Ltd., Edinburgh), 13 Seymour st.
Bradley, Peter L., wine and spirit merchant, 56 and 58 Strathmartine road ; *h.* 2 Russell street
Bradshaw, Miss Mona, 3 Seagate
Brady, Alfred, grocer and spirit merchant, 13 Hunter st. ; *h.* 172 Lochee rd.
Brady, Jas., wine & spirit merchant, 14 Caldrum street ; *h.* 69 Dens road
Brady, Patrick, grocer and wine mer., 4 Brook st.; *h.* 2 Glenagnes rd.
Brady, Mrs Beatrice, caretaker, 3 Craig street
Brady, Mrs Margaret, 22 Hunter street
Brady, Miss Malinda, 22 Forest Park road
Braid, Andrew, blacksmith, 10 Brown Constable street
Braid, George, home produce merchant, 160 High street, Lochee ; *h.* 63 Ancrum drive
Braid, George, baker, 6 North George street
Braid, James, glazier, 6 Manor street, Broughty Ferry
Braid, James, police sergeant, 39 South road, Lochee
Braid, James, caretaker, Liberal Rooms, 51 Reform street
Braid, Jas. P., acc'tant, D. P. & L. Shipping Co., Ltd.; *h.* 378 Perth rd.
Braid, John, gardener, 99 Monifieth road, Broughty Ferry
Braid, John F., cashier, 368 Perth road
Braid, Robert, linoleum worker, 77 Cobden street, Lochee
Braid, Mrs Alice, confectioner, 43 Cobden street, Lochee
Braid, Mrs A., 189 Clepington road
Braid, Mrs Jane, Spirella corsetiere, 6 Sandeman place
Braidwood, Mrs J. S., 48 Dalhousie road, Barnhill
Braine, Miss Louisa, 23 Step row
Braithwaite, James Allan, of James Allan Braithwaite, Ltd., Sunnybank, 6 Bridge lane, Barnhill
Braithwaite, James Allan, Ltd., tea merchants and coffee roasters, 6 Castle street (Telephone No. 2593; Telegrams, "Braithwaite, Pillars")
Bramhall, Herbert, foreman fitter, 50 Kinloch place, 111 Hawkhill
Brand, Alexander, engineer, 39 Dock street
Brand, Alexander, engineer, 31 Lintrathen gardens
BRAND, CHARLES, demolition contractor, wood, iron and machinery merchant, slater, sectional hut builder ; head office, 6 and 8 North Lindsay street (Telephone Nos. 4094, 4095 ; house 5996) ; sawmills, South road, Lochee (Telephone No. 3234)

Brand, Charles, of Charles Brand, 1 Bingham terrace
Brand, David, cashier, 4 Kenilworth avenue
Brand, George, clerk, 24 Constitution road
Brand, George, fireman, Fire Station, 49 Long lane, Broughty Ferry
Brand, George M., engineer, 6 Baldovan terrace
Brand, Hector, moulder, 68 Bell street
Brand, John, clerk, 343 Arbroath road
Brand, John W., machineman, 33 Glenclova terrace
Brand, Joshua S., organist, 86 Nethergate
Brand, Robert, spirit merchant, 93 Strathmartine road; *h.* 141 Clepington road
Brand, William, constable, 302 Brook street, Broughty Ferry
Brand, William C., preserve worker, 3 Morgan street
Brand, William F., of Charles Brand, 60 Old Craigie road
BRAND, WILLIAM, & SON, slaters and cement workers, 14 Bank street (Telephone No. 4458), 28 Wellington street (Telephone No. 3579); 166 St Vincent street, Broughty Ferry (Telephone No. 7505); and 29 Brook street, Monifieth. See Adv. p. 3
Brand, William T., manager, Seabraes Mills, Ltd.; *h.* 16 Oxford street
Brand, Mrs Agnes, 12 Raglan street
Brand, Mrs C., 1 Bingham terrace (Telephone No. 2423)
Brand, Mrs William, 2 Churchill place, Castle street, Broughty Ferry
Braniff, Thomas, sawyer, 6 Blackness street
Brannan, James, fruiterer and confectioner, 17 James street; *h.* 29 St Salvador street
Brannan, Michael, waiter, 185 Princes street
Brannen, Edward, wine and spirit merchant, 47 Union street and 25 Yeaman shore; *h.* 55 Pitkerro road
Brash, James, under foreman, 17 Kincardine street
BRAYSHAY & PATERSON, motor ignition engineers, 24 Trades lane (Telephone No. 2843)
Brazil, Consular Agent—D. S. Nicoll, 2 India buildings
Brazil, Vice-Consul of—F. de S. Cruz Guimarães, 4 Airlie terrace
Breathwood, A. W., joiner, 37 Provost road
Brebner, James, overseer, 68 Cowgate
Brebner, James, M.A., LL.D., F.B.S.E., retired teacher, 2 Scotswood terrace, Westpark road
Brechin, Robert, sawmill foreman, 88 Princes street
Brechin, William, jute merchant, 16 Park road, Downfield
Bremer, John, tram conductor, 18 Cowgate
Bremer, Mrs Anna, 29 Blackness avenue
Bremner, Alexander, Heathbank, 17 Panmure terrace, Barnhill
Bremner, David, cooper, 16 Forebank road
Bremner, George, gardener, 13 Bellefield avenue
Bremner, Rev. George, B.D., Barnhill Church; *h.* Invermark ter., Barnhill
Bremner, John M., engineer, 101 Alexander street
Bremner, William, shops inspector, 1 Sunnybrae terrace, Downfield
Bremner, William, police constable, 132 King street, Broughty Ferry
Bremner, W. S. C., law clerk, 45 Ancrum drive
Brendan, Sister M., headmistress, Lawside Convent, 22 Lawside road
Brennan, George, Forebank house, Eadie's road
Brentnall, John, engineer, 302 Brook street, Broughty Ferry
Breslin, Daniel, boot repairer, 111 Hawkhill; *h.* 46 Scott street
Breslin, John, bootmaker, 230 Overgate; *h.* 57 Rosebank street
Brett, David, holder-on, 12 Hindmarsh avenue
Brewin, Frederick James, draper, 40 Kenilworth avenue
Brewin, Mrs Caroline, 6 Church street, Broughty Ferry
Brewster, David, clerk, 3 Sinclair street, Lochee

Brewster, James, milloverseer, 3 Ure street
Brewster, Miss Christina S., confectioner, 22 Caldrum st.; *h.* 10 Park avenue
Brien, Andrew, P.O. inspector, 14 Glenogil avenue
Brierley, William & Hartley, dairymen, 170 Arbroath road
Briggs, Arch. S., of Wm. Briggs & Sons, Ltd., Craigiebarns, Craigiebarns road (Telephone No. 4664)
Briggs, James, 22 Nelson street
Briggs, James A., of William Briggs & Sons, Ltd., Moraig, 30 Farington street (Telephone No. 2538)
Briggs, John, grocer and confectioner, 24 William st.; *h.* 264A Hilltown
BRIGGS, WILLIAM, & SONS, LTD., bitumen refiners, manufacturers and contractors, Camperdown Refinery, East Camperdown street (Telephone Nos. 4167 8; Telegrams, "Bitumen"); works also at Carolina port, Elliot Junction, and Ladybank
Briggs, Miss Jane, 7 Baffin street
Briggs, Miss M., saleswoman, 48 Albert street
Brighthope, George, furcutter, 35 Cowgate
Brimner, George, police constable, 139 Clepington road
Bristow, Miss, fruiterer, 51 Main street; *h.* 59
Britannia Cinema (Dundee), 39 Small's wynd; George A. Overs, manager
BRITANNIC ASSURANCE CO., LTD., 6 Panmure street, A. Maitland, district manager (Telephone No. 5636); 31 Wellgate, James Scott, district manager (Telephone No. 6482)
Britcliffe, Edward, club steward, 30 Roseangle
BRITISH AND ARGENTINE MEAT CO., LTD., meat importers and salesmen, 105 Overgate (Telephone No. 3405), 34 Princes street, 309 Hilltown, 124 Hawkhill; and 2 South Mid street, Lochee
British Canadian Trust, Limited, 22 Meadowside; Moody Stuart & Robertson, C.A., secretaries
British Corporation Register of Shipping and Aircraft, 65 Trades lane
British Engine, Boiler, and Electrical Insurance Co., Ltd., 31 Albert square; A. Colquhoun, resident secretary
British and Foreign Metaline Co., makers of metaline, metaline bushes, and metaline engine packing, 62 Murraygate
British General Insurance Co., Ltd., 3 Seagate; J. Seth Rumgay, resident secretary
BRITISH AND IRISH PLATE GLASS INSURANCE CO., LTD.; D. & J. Thomson, 8 Bank st., district agents (Teleph. No. 4941). See Adv. p. 16
BRITISH LAW INSURANCE CO., LTD., 34 Queen street, Edinburgh. See Adv. p. xii. preceding title
British Legion, Dundee branch, 32 Bank street
BRITISH LINEN BANK, 35 Murraygate, John M. Kellas, agent; (Telephone No. 5474). Nethergate Branch, 40 Nethergate, J. Scott, agent (Telephone No. 2690). Westport Branch, 39 Westport, J. E. D. Jewell, agent (Telephone No. 5802)
British Oxygen Co., Ltd., incorporating Allen-Liversidge, Ltd., oxygen, &c., manufacturers, East Camperdown street (Telephone No. 5980; Telegrams, "Oxygen")
BRITISH THOMSON-HOUSTON CO., LTD., electric lamp manufacturers, 17 Baltic street (Telephone No. 5600)
British Vacuum Cleaner and Engineering Co., Ltd., 31 Albert square
BRITISH WOMEN'S TEMPERANCE ASSOCIATION (S.C.U.); secretary, Miss M. Allan, 42 St Mary place; hon. treasurer, Miss Silvie, 19 Ward road
Britnell, George, chairmaker, 72 Clepington road
Broadhurst, Samuel, tube tester, 4 Rosefield street
Broadley, Charles, tailor, 174 Blackness road

Broadley, Charles, tramway inspector, 37 North Court street
Broadway Theatre, 39 Erskine street; George W. White, proprietor
Broatch, John A., of Stewart & Broatch, 290 Blackness road
Brock, Christopher, calenderworker, 32 Mortimer street
BROCKLEBANK, THOMAS & JOHN, LTD., shipowners, 8 Panmure street
Brodie & Buchan, solicitors, Bank buildings, King st. (Teleph. No. 3263)
Brodie, Charles, warehouseman, 3 Balmore street
Brodie, David, manager, 39 Lyon street
Brodie, David S. M., traveller, 22 Kilberry street, Lochee
Brodie, George, dairyman, 69 Beach crescent, Broughty Ferry; *h.* 71
Brodie, George H., ironturner, 252 Blackness road
Brodie, Henry D., 295 Hawkhill
Brodie, James, bank accountant, 16 Maryfield terrace
Brodie, James, motor mechanic, 57 Lilybank road
Brodie, John M., wine and spirit merchant, 75 and 77 Church street (Telephone No. 2278); *h.* 380 Strathmartine road, Downfield
Brodie, Peter, tenter, 42 Kemback street
Brodie, Robert, Hillcrest, 53 Tullideph road
Brodie, S. M., flax merchant, 2 Windsor place, Magdalen Yard road
Brodie, W. H., wine and spirit merchant, 11 and 13 Hawkhill; *h.* 53 Tullideph road
Brodie, Mrs Mary, 193 Perth road
Brodie, Mrs Peter, draper, 12 Court street
Brodie, Mrs, general dealer, 40 Union street
Brodie, Miss, principal, Craigie House Nursing Home, Craigie avenue
Bromberger, S., wholesale merchant, 28 Barrack street
Brook, Mrs Helen, 38 Dalhousie road, Barnhill
Brooks, Frank, cablejointer, 13 Rosefield street
Brooks, George E., of Harrison & Reeve, Ltd., 4 Taymouth pl., Bro'ty Ferry
Brooksbank, Samuel, miner, 4 Hindmarsh avenue
Brough, Charles, physical training teacher, 13 Kenilworth avenue
Brough, James, & Son (A. F. Baird), wholesale fruit and potato merchants, 23½ Commercial street
Brough, John, merchant, 4 Royal Exchange place; *h.* 2 E. Somerville pl.
Brough, John, 9 Rosewood terrace, Westpark road
Brough, Joseph, police constable, 4 Forthill drive, Broughty Ferry
Brough, Peter, & Son, wholesale milliners, 68 Murraygate
Brough, Mrs G. B., 14 Symers street, Downfield
Brough, Mrs W. S., caretaker, 20 Reform street
Brough, Misses, Ardmere, 327 Perth road
Brougham, David K., gardener, 470 Perth road
Broughty Ferry Ex-Service Men's Club, 99 Fort street, Broughty Ferry
Broughty Ferry Club, 5 St Vincent st., B.F.; Geo. M. Lindsay, steward
Broughty Ferry and District Economic Building Society, 293 Brook street, Broughty Ferry; R. Henderson Smith, secretary
Broughty Ferry and District Steam Laundry Company, Limited, Claypots road, W. Ferry (Tele. No. 7546); Miss Ballantyne, manageress
Broughty Ferry Guide and Carnoustie Gazette, 250 Brook street, Broughty Ferry; F. W. Simpson & Co., publishers
Broughty Ferry Home of Rest, 277 King street, Broughty Ferry; Miss Anderson, matron
Broughty Ferry Liberal Association, clubrooms, 69 Gray st., Bro. Ferry
Broughty Ferry Picture House, 44 Gray st., Bro. Fy.; G. A. Greig, propr.
Broughty Ferry Y.M.C.A., 151 Brook street, Broughty Ferry; Alfred G. Cruickshank, secretary
Brown, Adam, compositor, 3 Corso street
Brown, Albert, taxihirer. 48 Strathmartine road; *h.* 4 Burgess street
Brown, Alexander, waiter, 60 Kemback street

Brown, Alexander, traveller, 10 Pitkerro road
Brown, Alexander, watchmaker and jeweller, 22 Westport; *h.* 32
Brown, Alexander, joiner, 11 Corso street
Brown, Alexander, painter, 23 Wellgrove street, Lochee
Brown, Alexander, grocer and wine mer., 144 Hilltown; *h.* 384 Perth rd.
Brown, Alexander, engineer, 67 Dens road
Brown, Alexander, clerk, 74 Ellengowan drive
Brown, Alexander, overseer, 94 Long lane, Broughty Ferry
Brown, Alexander, 80 Ward road
Brown, Alexander, grocer, 331 Clepington road
Brown, Alexander, 70 North Court street
Brown, Alexander, taxidriver, 55 Lochee road
Brown, Alexander G., busdriver, 36 Bruce street
Brown, Alexander H., 24 Baldovan terrace
Brown, Alexander S., grocer's manager, 3 Eden street
Brown, Alexander S., vulcanist, 13 Bellefield avenue
Brown, Alfred, overseer, 21 Bruce street
Brown, Alfred D., clerk, 28 Sycamore place
Brown, Andrew, blockcutter, 161A High street, Lochee
Brown, Andrew, clerk, 11 Nethergate
Brown, Andrew, joiner, 13 Park avenue
Brown, Andrew, weaving manager, Bowbridge Factory; *h.* 4 Macaulay st.
Brown, Andrew, F.B.O.A., F.N.A.O., jeweller and optician, 122A Hilltown (Telephone No. 3897); *h.* 199 Strathmartine road
Brown, Andrew, tenter, 3 Millar's lane, South road, Lochee
Brown, Andrew, 200A Ferry road
Brown, Andrew W., grocer's warehouseman, 32 Dudhope street
Brown, Archibald, fireman, Fire Station, 49 Long lane, Broughty Ferry
Brown, A. E., of Alex. Moncur & Son, Eastbrook, Albert cres., E. Newport
Brown, A. W., 23 Long lane, Broughty Ferry
Brown, Charles, turner, 55 Crescent street
Brown, Charles, engineer, 3 Gibb's lane, Lochee
Brown, Charles, caretaker, 18 Meadowside
Brown, Charles G., chauffeur, 1 Glenmoy avenue
Brown, Colin, 19 Inverary terrace
Brown, Colin, boot repairer, 53 King street
Brown, C. E., messenger, Clydesdale Bank, Ltd., 96 High street
Brown, Daniel, irongrinder, 61 Hawkhill
Brown, David, 29 Strawberrybank
Brown, David, plumber, brassfounder, gasfitter, 59 S. Tay st., 222 Overgate
Brown, David, milk salesman, 12 Forest Park pl.; *h.* 8 Forest Park rd.
Brown, David, clerk, 36 Bruce road, Kingsway, Downfield
Brown, David, tobacconist, 45 Brook street; *h.* 55 Abbotsford street
BROWN, DAVID, M.B.I.E., funeral director and certificated embalmer, 28 Hunter street (Telephone No. 3525) and 278A Hilltown; *h.* Marivale, 8 Minard crescent. See Adv. p. 37
Brown, David, sen., manager, Lawside Works; *h.* Marivale, 8 Minard crescent
Brown, David J., of David Brown (plumber), 11 Nethergate
Brown, David M., clerk, 12 Tofthill, Lochee
Brown, David P., clerk, 52 Glenmarkie terrace
Brown, Duncan G., publications manager, Simmath Press, Ltd.; *h.* Gowanlea, Invergowrie
BROWN, D. M., LTD., 80 High street and 72 Commercial street (Telephone No. 4022, 5 lines; Telegrams, "Animated"); wholesale warehousemen, Rankine's court. See Adv. facing p. 448
Brown, D. M., of D. M. Brown, Ltd., Tortola, 4 Scotswood terrace, Westpark road (Telephone No. 2470)

Brown, D. M., 379 Strathmartine road, Downfield
Brown, D. T., plumber, 54 Woodlands terrace
Brown, Edgar P., of Brown & Tawse, Ltd., 1 Roxburgh ter., Westpark rd.
Brown, Edward, factory manager, 27 Loons road, Lochee
Brown, Elizabeth, licensed grocer, 65 Hill street; *h.* 4 Burgess street
Brown, Ernest, traveller, 4 Arklay place
Brown, E. & M., tobacconists and stationers, 85 Ann street; *h.* 29 Adelaide place
Brown, Francis R., M.B., Ch.B., F.R.C.S.E., surgeon, 307 Blackness rd.
Brown, Frank P., draper, 7 Bellefield avenue
Brown, Frederick, manager, 54 Balgavies avenue
Brown, George, warehouseman, 10 Stirling street
Brown, George, foreman moulder, 59 Lochee road
Brown, George, bootmaker, 36 Blackscroft; *h.* Briar cottage, Birkhill
Brown, George, ex-police sergeant, 131 City road, Lochee
Brown, Geo., jeweller and watchmaker, 34 Barrack st.; *h.* 14 Jedburgh rd.
Brown, George, book-keeper, 12 Whitehall crescent
Brown, George, collector, 37 Glenmarkie terrace
Brown, George, slater, 16 Church street, Broughty Ferry
Brown, George, 10 Panmure street
Brown, George F., wholesale merchant and commission agent, 16 Union street; *h.* 270 Perth road
Brown, George M., wood, iron, and machinery merchant, 2A Dallfield terrace (Telephone No. 3460); blacksmith, Russell lane; *h.* 20 Maryfield terrace
Brown, George M., wholesale fish merchant, Fishmarket; *h.* 5 Gannochie terrace
Brown, George P., 16 East Haddon road
Brown, George S., engineer, 5 Abbotsford place
Brown, Harry, blacksmith, 27 Scott street
Brown, Harry, painter, 45 Nelson street
Brown, Harry, baker, 151 Lochee road
Brown, Harry, senior instructor, R.N.V.R., H.M.S. "Unicorn"; *h.* 42 Forthill drive, Broughty Ferry
Brown, Henry, wagon repairer, 329 Brook street, Broughty Ferry
Brown, Henry, grocer, 62 Overgate; *h.* 120 Nethergate
Brown, James, of J. & J. Gray, Ltd., 10 Arthurstone terrace
Brown, James, of David Brown (plumber), 184 Lochee road
Brown, James, inspector, P.O. Telephones, 2 Elm street
Brown, James, coal, firewood mer., 47 Forebank rd.; *h.* 134 Albert st.
Brown, James, machineman, 33 Lyon street
Brown, James, foreman boilermaker, 11 Ivanhoe place
Brown, James, tailor, 83 Hawkhill
Brown, James, hacklemaker, 78 Peddie street
Brown, James, joiner, 28 Kinnordy terrace
Brown, James, salesman, 13 Woodlands terrace
Brown, James, enginedriver, 48 Victoria road
Brown, James, chauffeur, 12 Forthill place, Broughty Ferry
Brown, James, joiner, 40 Court street
Brown, James E., enginedriver, 256 Blackness road
Brown, James G., compositor, 262 Blackness road
Brown, James H., commercial traveller, 53 Johnston avenue
Brown, James Maclellan, A.R.I.B.A., depute city architect, 91 Commercial street; *h.* Brunetta, Arbroath road, West Ferry
Brown, James R., insurance agent, 14 Gannochie terrace
Brown, James S., joiner, 9 Abbotsford place
Brown, Jas. S., representative, Gray, Dunn, & Co., Ltd.; *h.* 51 Ancrum drive
Brown, James S., insurance agent, 8 Kenilworth avenue

Brown, James S., newsagent and tobacconist, 12 Hilltown (Telephone No. 6368); *h.* 240 Brook street, Broughty Ferry (Telephone No. 7186); Ministry of Labour correspondent
Brown, James T., 23 Wellington street
Brown, James W., blacksmith, 2 South Baffin street
Brown, John, late headmaster, 26 Bank avenue, Downfield
Brown, John, cabinetmaker, 35 Edward street
Brown, John, patternmaker, 34 Albert street
Brown, John, traveller, 23 Kenmore terrace
Brown, John, gunny broker, 2 Collingwood terrace, Barnhill
Brown, John, railway guard, 281 Hawkhill
Brown, John, football trainer, Dundee F.C., Ltd.; *h.* 109 Strathmartine rd.
Brown, John, of David Neave & Son, Templehall, Longforgan
Brown, John, riveter, 7 Lilybank road
Brown, John, plumber, 250 Blackness road
Brown, John, tramdriver, 269 Blackness road
Brown, John, furniture dealer, 119A Blackscroft
Brown, John B., frenchpolisher, 70 North Court street
BROWN, JOHN D., photographic, electrical, and wireless dealer, 28 Castle street (Telephone No. 4936); *h.* 3 Melville terrace, Westpark road. See Adv. facing p. 481
Brown, John F., professional footballer, 194 Strathmartine road
Brown, John L., printer, 194 Strathmartine road
Brown, John M., grocer, 22 Kinghorne road
Brown, John R., plumber, heating engineer, and electrician, 3A Stirling street (Telephone No. 2991); *h.* 53 Leng street
Brown, John Seath, agent, Commercial Bank, 85 Commercial street; *h.* 5 Linden avenue, East Newport
Brown, Joseph, joiner, 8 Eden street
Brown, J. M'Call, A.C.I.I., branch secretary, Phœnix Assurance Co., Ltd., and London Guarantee & Accident Co., Ltd.; *h.* 9 Pitfour st.
Brown, J. M., housefactor, 20 Park place, Ancrum road, Lochee
Brown, J. T., of Thomas Brown & Son, 2 Oakwood ter., Westpark rd.
Brown, Lachlan, 1 Lintrathen street
Brown, Matthew, police constable, 289 Strathmore avenue
Brown, Miller H., C.A., of Brown & Tawse, Ltd., Home house, 13 Douglas terrace, West Ferry
Brown, M. M'Millan, wine and spirit merchant, 144 to 148 Ferry road; *h.* 16 East Haddon road
Brown, Norman, printer's machineman, 57 Lyon street
Brown, Norman G., photographic dealer, 262 Blackness road
Brown, Peter, grocer, 28 Dundonald street (Telephone No. 2222); *h.* 15 Pitkerro road
Brown, Peter, blacksmith, 20 Park place, Ancrum road, Lochee
Brown, P. S., of Brown & Tawse, Ltd., Linlathen, near Broughty Ferry (Telephone No. 7320)
Brown, Richard, 19 Grove road, West Ferry
Brown, Robert, foreman plumber, 54 Kenilworth avenue
Brown, Robert, licensed grocer, 58, 60 Blackscroft; *h.* 11 Arklay terrace
Brown, Robert, blacksmith, 43 Lyon street
Brown, Robert, greenkeeper, 8 Baffin street
Brown, Robert, grocer, 254 Clepington road and 187 Strathmartine road; *h.* 7 Baldovan road, Downfield
Brown, Robert, railway clerk, 249 Hawkhill
Brown, Robert, baker, 161 Strathmartine road
Brown, Robert, postman, 5 Byron crescent
Brown, Robert, police constable, 168 Lochee road
Brown, Robert A., labourmaster, East House, 1 Molison street

Brown, Robert B., mechanic, 10 Americanmuir road, Downfield
Brown, Robert J., draper, 32 Albert st ; *h.* 25 Tayside st., Carnoustie
Brown, Robert J., motordriver, 14 Mid street
Brown, R. B., of R. B. Brown & Co., 2 Woodlands terrace
BROWN, R. B., & CO., electrical engineers and contractors, dealers in photographic, lantern, and cinema supplies, 54 Seagate; workshop, 5 Bain square (Telephone No. 6416)
Brown, R. G. W., of R. G. W. Brown & Co., Ltd., 26 Woodlands terrace
BROWN, R. G. W., & CO., LTD., wholesale musical instrument suppliers, 11 and 13 Princes street (Telephone No. 2480)
Brown, Samuel M., photographer, 134B Nethergate; *h.* 2 Baxter Park ter.
Brown Street Factory, 56 Brown st.; Andrew Mitchell & Co., Ltd., mfrs.
Brown & Tawse, Ltd., iron and steel merchants, Kandahar house, 71 Meadowside; warehouse, 16, 18 Exchange street (Telephone No. 3102, 3 lines; Telegrams, "Mercator")
Brown & Tawse Tubes, Ltd., tube merchants, Kandahar house, 71 Meadowside (Telephone No. 3102, 3 lines)
Brown, Thomas, baker, 1 Graham place
Brown, Thomas, gardener, 4 Harrow street
Brown, Thomas, teacher, 6 Byron crescent
Brown, Thomas, butcher, 289 Hawkhill
Brown, Thomas R., of Davidson & Gray, Ltd., 51 Blackness avenue
Brown, Thomas, & Son, painters and decorators, 47 and 49 Perth road
Brown, Rev. T. D. Stewart, M.A., Queen Street Church, Bro'ty Ferry; *h.* 32 Camphill road, B.F.
Brown, William, coal merchant, 22 Barrack street (Telephone No. 2632) *h.* 6 Whitehall crescent
Brown, William, mechanic, 12 Balmore street
Brown, William, enginedriver, 22 Rosefield street
Brown, William, motor mechanic, 175 Lochee road
Brown, William, 3 Greenfield place
Brown, William, joiner, 43 Frederick street, Downfield
Brown, William, gardener, 78 Grove road, West Ferry
Brown, William, gardener, 16 Dalhousie road, Barnhill
Brown, William, temperance bar, 31 Westport; *h.* 27
Brown, William, caretaker, 6 Kinnaird street
Brown, William, insurance agent, 45 Glenmarkie terrace
Brown, William, landscape gardener, 16 Rosefield street
Brown, William, dispatcher, 14 Brown Constable street
Brown, William, police constable, 77 Sandeman street
Brown, William, clerk, 22 Derby street
Brown, William, engineer, 13 Lochlee terrace
Brown, William, labourer, 4 Tullideph place
Brown, William C., weaving foreman, 38 Ann street
Brown, William I., confectioner, 36 Wolseley street
Brown, William W., confectioner and tobacconist, 236 Perth road
Brown, W. H., brewer and maltster, 6 Lyon st. (Telephone No. 5221); *h.* 14 Douglas terrace, Broughty Ferry (Telephone No. 7376)
Brown, W. R., clerk, 47 Coupar street, Lochee
Brown, Mrs Alfred, 23 Long lane, Broughty Ferry
Brown, Mrs Andrew, 212 Blackness road
Brown, Mrs Annie, 62 Forfar road
Brown, Mrs Annie, 82 Victoria road
Brown, Mrs A., 10 Garland place
Brown, Mrs A., 22 King's road
Brown, Mrs Christina, grocer, confectioner, 9 Panmure st., B. Ferry; *h.* 7
Brown, Mrs David, draper, 323 Strathmartine road, Downfield
Brown, Mrs David, 1 Langlands street

ACCOUNTANT
and AUDITOR.

FRANCIS GRAY

INCOME TAX
CONSULTANT.

INCOME TAX REPAYMENT CLAIMS.
RETURNS COMPLETED.

ACCOUNTS PREPARED AND ADJUSTED.

ASSESSMENT NOTICES CHECKED AND APPEALS LODGED.

26 Castle Street, Dundee.

Telephone 6361.

C. A. WARD,

Sheet Metal Worker and Oxy-acetylene Welder.

ALL CLASSES OF SHEET METAL WORK.
WORKER IN ALL METALS.
VENTILATION IN ALL ITS BRANCHES.
STEEL FURNITURE FOR OFFICE, WORK, OR SHIP.
SHEET METAL WORK FOR MOTOR CARS—
PANELS, BONNETS, DASHBOARDS, RADIATORS,
PETROL AND SILENCER TANKS, WINGS, LAMPS, ETC.
BAKERY UTENSILS.
HOTEL AND KITCHEN EQUIPMENT.
ICE CREAM FREEZERS.

ENQUIRIES SOLICITED.

East Camperdown Street, Dundee.

PHONES: DUNDEE 5566 and 5569.

RADIO

Full range of all leading Wireless Receivers stocked
Prompt and Efficient Service always at Clients' disposal

AMATEUR PHOTOGRAPHY

KODAKS

Large and
Varied
Selection at
all prices

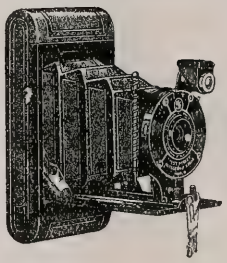

Every Requisite
in stock

FILMS
DRY PLATES
and PAPERS
by leading
Manufacturers

Films developed, printed, and enlarged on the premises by
experienced and competent staff

HOME CINE-PROJECTORS AND CAMERAS

We Specialise in that brand of Photographs, and
our experience is always at your service

J. D. BROWN

Photographic, Wireless, and Electrical Dealer

28 CASTLE STREET, DUNDEE

TELEPHONE NO. 4936

Brown, Mrs D. M., greengrocer and confectioner, 162 Strathmartine road: *h.* 379
Brown, Mrs Elizabeth, fruiterer, 55 Princes street; *h.* 10 Panmure st.
Brown, Mrs Elizabeth, 8 Park place
Brown, Mrs Elizabeth, 6 Stirling street
Brown, Mrs Elizabeth, 113 Victoria road
Brown, Mrs E., 10 Molison street
Brown, Mrs Helen, 325 Clepington road
Brown, Mrs Helen, 55 Lyon street
Brown, Mrs Irvine, 23 Ramsay street, Broughty Ferry
Brown, Mrs Isabella, 2 Duff street
Brown, Mrs Isabella, grocer, 25 Lower pleasance; *h.* 10 Hilltown
Brown, Mrs James, 10 Baxter Park terrace
Brown, Mrs Jane, 357 King street, Broughty Ferry
Brown, Mrs John, 168 Lochee road
Brown, Mrs John, 31 Wellgate
Brown, Mrs J. D., 3 Forfar road
Brown, Mrs Margaret, 72 Balgavies avenue
Brown, Mrs Rachel, 20 Forebank road
Brown, Mrs Sarah, 32 Alpin terrace
Brown, Mrs Thomas, 3 Millar's lane, South road, Lochee
Brown, Mrs William, 15 Paton's lane
Brown, Mrs William, 9 Pitfour street
Brown, Miss Alice, fruiterer, 74 Albert street; *h.* 10 Arthurstone ter.
Brown, Miss Christina, milliner, 321 Strathmartine road, Downfield
Brown, Miss E. S., ladies' tailor, 63 Victoria street
Brown, Miss Helen, 118 Albert street
Brown, Miss Jessie, 23 Wellgrove street, Lochee
Brown, Miss Jessie, confectioner, 199 Hawkhill; *h.* 212 Blackness rd.
Brown, Miss Katherine, manageress, 95 Beach crescent, Broughty Ferry
Brown, Miss Margaret, 32 Peddie street
Brown, Miss Margaret V., teacher, 18 Noran avenue
Brown, Miss Marjory, clerkess, 5 Pitkerro road
Brown, Miss Mary, 39 Lyon street
Brown, Miss M. S., M.A., 388 Strathmartine road, Downfield
Brown, Miss N., 23 Dalhousie road, Barnhill
Brown, Miss Victoria, 16 Seafield road
Brown, Miss, Lynedoch, 32 Strathern road, West Ferry
Brown, Miss, 34 Tait's lane
Brown, Miss, 1 Unionbank, Tofthill, Lochee
Brown, Misses A. & T., dairykeepers, 69 Ann st.; *h.* 29 Adelaide place
Brown, Misses, 20 Baxter Park terrace
Browne, David J., 6 Stanley road, Broughty Ferry
Browning, Samuel, hotelkeeper, 7 Crichton street
Brownlee, Arthur, detention officer, 6 South Baffin street
Brownlee, George, sen., butcher, 140 Ferry road
BROWNLEE, W. & R., LTD., builders and manufacturing joiners, 50 to 54 Small's wynd (Telephone No. 3959)
Brownlie, James, 68 East Haddon road
Bruce, Albert, clerk, 4 Baxter Park terrace
Bruce, Alexander, milk salesman, 262 Blackness road
Bruce, Alexander, traveller, 58 Woodside avenue
Bruce, Alexander, traveller, 11 Lochlee terrace
Bruce, Alexander D., baker, 29A Strathmartine road
Bruce, Alfred, of A. Bruce & Son, Ballindean house, Inchture (Telephone No. Inchture 27)
Bruce, Alfred, tinsmith, 2 Craigie street
Bruce, Alfred, clerk, 8 Ivanhoe place

Bruce, Andrew, teacher, 27 Woodside terrace
Bruce, A., & Son, Victoria Joinery Works, 129 Clepington road
BRUCE'S BUSINESS TRAINING COLLEGE, specialist teachers of shorthand, typewriting, book-keeping, &c., 13 Albert square
Bruce, Charles M., assistant insurance superintendent, 10 Byron street
Bruce & Copestick, ticket writers and commercial artists, 31 Cowgate
Bruce, David, motorhirer, 18 Arthurstone terrace
Bruce, David C., secretary, 86 Dalkeith road
Bruce, David C., marine engineer, 11 South Union street
Bruce, David P., grocer, 40 Hilltown ; *h.* 43 Erskine street
Bruce, David T., draper, 111½ Hawkhill ; *h.* 59 Lyon street
Bruce, David T. D., of W. G. Grant & Co., Ltd., Craighorn, 59 Clepington road (Telephone No. 6492)
Bruce, Duncan H., of John Bruce & Sons, 58 Liff road, Lochee
Bruce, George, painter, 4 Balfour street
Bruce, George, clerk, 44 Scott street
Bruce, George, cyclebuilder, 209 King street, Broughty Ferry
Bruce, George J., of John Bruce & Sons, 52 South road, Lochee
Bruce, Harry, china merchant, 92 Hawkhill and 16 Arbroath road ; *h.* 116 Ellengowan drive
Bruce, Harry, furniture dealer and billiard-room proprietor, 48 Murraygate ; *h.* 195 King street, Broughty Ferry
Bruce, Henry, 3 Dallfield walk
Bruce, James, joiner, 48 Constitution street
Bruce, James, L.D.S., R.C.S., Edin., dental surgeon, 146 Nethergate (Telephone No. 4715) ; *h.* 16 Pitkerro road (Telephone No. 2835)
Bruce, James, ticket inspector, 20 Lorimer street
Bruce, James, traveller, 14 Baxter Park terrace
Bruce, James, foreman boxmaker, 53 Loons road, Lochee
Bruce, James, plumber, 123 Blackness road
Bruce, James C., clerk, 2 Nelson street
Bruce, James C., 131 Pitkerro road
Bruce, James P., of Bruce, Son, & Morton, Panmurebank, Carnoustie
Bruce, James, & Son, confectioners, The Pillars Sweet Shop, 66 Nethergate ; *h.* Seabank, Tayport road, East Newport
Bruce, John, 25 Lilybank road
BRUCE, JOHN L., joiner and contractor, 12 Queen street (Telephone No. 2316) ; *h.* 7 Nairn street. See Adv. p. 57
Bruce, John N., blacksmith, 13 Morgan street
Bruce, John P., secretary, Alliance Trust Co., Ltd., and Second Alliance Trust Co., Ltd., Meadow house, 64 Reform street ; *h.* Gowanbrae, 16 Seafield road, Broughty Ferry (Telephone No. 7691)
Bruce, John, & Sons, builders, 54 South rd., Lochee (Telephone No. 5735)
Bruce, Joseph, organising secretary, 321 Queen street, Broughty Ferry
Bruce, J. Christie, artist, 11 Barrack street
Bruce, J. Govan, of Stewart Brothers, Lulworth, 450 Perth road
Bruce, Malcolm M., wine and spirit merchant, 45 Caldrum street ; *h.* 364 Strathmartine road, Downfield
Bruce, M. A., electrical surveyor, 17 Archer street, Broughty Ferry
Bruce, Norman, painter, 73 Castle street, Broughty Ferry
Bruce, Peter, clerk, 49 Caldrum street
Bruce, Peter, motor agent, 4 Haywood place
Bruce, Philip F., 460 Strathmartine road, Downfield
Bruce, Robert, 46 Scott street
Bruce, Robert, 44 Cleghorn street
Bruce, Robt. M., tailor, clothier, 94 Gray st., B. Ferry; *h.* 519 Brookst., B.F.
Bruce & Smith, plumbers and electrical engineers, 23 Strathmartine road
Bruce, Son, & Morton, architects, 10 Whitehall street

Bruce, Stewart Y., of Robertson & Bruce, Ltd., 4 Douglas pl., Carnoustie
Bruce, Thomas, silversmith, 33 Woodlands terrace
Bruce, T. D., of W. G. Grant & Co., Ltd., 1 Beechwood terrace, West-park road (Telephone No. 5625)
Bruce, William, police constable, 66 Noran avenue
Bruce, William, of W. G. Grant & Co., Ltd., Montpelier, by Dundee (Telephone No. 7481)
BRUCE, WILLIAM, F.C.I., F.F.T. Com., of Bruce's Business Training College, 22 Park road, Downfield
Bruce, William, 42 Camperdown street, Broughty Ferry
Bruce, William, gardener, 5 Church street, Broughty Ferry
Bruce, Wm., confectr. and tobacconist, 130 Lochee rd.; *h.* 1 Mitchell st.
Bruce, William C., seedsman, 2 Glenogil avenue
Bruce, William R., traveller, 30 Byron crescent
Bruce, W. P., clerk, 4 Manor street, Broughty Ferry
Bruce, Mrs Elizabeth, 38 Campbell street, Lochee
Bruce, Mrs George, 24 Park road, Downfield
Bruce, Mrs Isabella, 36 Ellengowan drive
Bruce, Mrs Jane, 28 Hepburn street
Bruce, Mrs John, 24 Marshall street, Lochee
Bruce, Mrs John, 10 Forfar road
Bruce, Mrs John P., 395 Strathmartine road, Downfield
Bruce, Mrs Margaret, 23 Nelson street
Bruce, Mrs Mary, Salem street, 59 Constitution road
Bruce, Mrs Robert, 277 Blackness road
Bruce, Mrs William, 8 Laurelbank
Bruce, Miss Helen, 9 Cardean street
Bruce, Miss Isabella, 22 Hyndford place
Bruce, Miss Louisa, newsagent & tobacconist, 55 Albert st.; *h.* 2 Craigiest.
Bruce, Miss M. A., draper and fancy goods merchant, 101, 103 Hawkhill
Bruce, Miss, 3 Richmond terrace
Bruce, Miss, manageress, Stevenson Bros. (Dundee), Ltd.; *h.* 47 Leng st.
Brunton, James H., marine engineer, 49 Taylor's lane
Brunton, John, journalist, 34 East Haddon road
Brunton, John N., bank teller, 5 Airlie terrace
Brunton, William, clerk, 39 Provost road
Brush, John W., of Marshall & Brush, 2 Adelaide terrace
Brush, Samuel C., M.B., C.M., of Marshall & Brush, 292 Strathmartine road, Downfield
Bryan, Miss, 85 Monifieth road, Broughty Ferry
Bryant, G. E., mngr., Liverpool Vict. Friendly Socy.; *h.* 24 Baldovan ter.
Bryant, L., dealer in fine art goods, British and foreign fancy goods, 34 to 36 High street (Teleph. No. 3501); *h.* 4 James place, Bro. Ferry
Bryant, Percy, clerk, 35 Baldovan terrace
Bryce, Alexander N., M.A., headmaster, Western Public School, Broughty Ferry; *h.* 28 Kinloch terrace
Bryce, James, telegraphist, 323 Clepington road
Bryce, John, book-keeper, 11 Dudhope street
Bryce, Mrs Margaret, 33 Hill street
BRYDEN, JOHN, & SONS, window blind manufacturers, lift and hoist makers, electric and mechanical bell fitters, electric light and telephone engineers, 24 Bell st. (Telephone No. 2142). See Adv. p. 65
Brydie, David, of David Brydie & Son, 22 Ancrum road, Lochee
Brydie, David, & Son, drapers and milliners, 107 High street, Lochee
Brydie, David T., of David Brydie & Son, 28 Ancrum road, Lochee
Brymer, David, ironturner, 50 Provost road
Brymer, David, manager, Taybank Works; *h.* 15 Muirfield rd., Downfield
Brymer, George A., ironturner, 5 Cunningham street

Brymer, James, 4 Stirling street
Brymer, Miss E., 451 Brook street, Broughty Ferry
Bryson, David S., of D. S. Bryson & Sons, 47 Clepington road
BRYSON, D. S., & SONS, oil refiners, paint and varnish merchants, ship store merchants, 43-47 Trades lane (Telephone No. 3676; Telegrams, "Tanker")
Bryson, Harry, painter, 41 Rosefield street
Bryson, James, powerloom tenter, 1 Airlie terrace
Bryson, John, engineer, 48 Monifieth road, Broughty Ferry
Bryson, John, clerk, 45 Dens road
Bryson, Thomas, baker, 283 Arbroath road
Bryson, William, police superintendent, 16 Baxter Park terrace
Bryson, Misses H. & A., costumiers, 183 Brook street, Broughty Ferry
Buchan, Alexander, wagon examiner, 21 Step row
Buchan, Alexander, enginedriver, 33 Hilltown
Buchan, Alex., D., of Buchan & Macaulay, Ltd., Dunfar, 25 Hillcrest rd.
Buchan, Alex. V., chief clerk, Taybank Works; *h.* 68 Greendykes road
Buchan, Andrew, butcher, 27 Dundonald street; *h.* 96 Dalkeith road
Buchan, David, joiner, 249 Hawkhill
Buchan, Douglas A., printer, 31 Gardner street
Buchan, James, journalist, Telegraph & Post; *h.* 65 Blackness avenue
Buchan, James, 1 Lytton street
Buchan, John T., joiner, 15 Speed's terrace, Tait's lane
BUCHAN & MACAULAY, LTD., flour and produce merchants, 34 Bell street (Telephone No. 2780; Telegrams, "Shortening")
Buchan, Mungo, collector, 22 Kinloch street
Buchan, William, tenter, 46 Scott street
Buchan, Mrs Agnes, 5 Corso street
Buchan, Mrs Alexander, 31 Seymour street
Buchan, Mrs William, 8 Westpark gardens, Westpark road
Buchan, Misses, 72 Blackness avenue
Buchanan, Alexander F., analytical chemist, 39 Waverley terrace
Buchanan, Andrew, motor salesman, 97 Craigie avenue
Buchanan, Donald, assistant insurance manager, 12 Arthurstone terrace
Buchanan, Forrest W., traveller, 84 Americanmuir road, Downfield
Buchanan, James R., painter and decorator, 250 Hawkhill; *h.* 85 Scott street
Buchanan, Robert, clerk, 69 Constitution road
Buchanan, Robt., M.B., C.M., M.A., B.Sc., D.P.H., 96 Brook st., B.F.
Buchanan, Thomas, gardener, 69 Dundee road, West Ferry
Buchanan, Dr T. King, 85 Albert street; *h.* 16 Lammerton terrace
Buchanan, William E. A., M.B., Ch.B., 79 Albert st. (Teleph. No. 2822)
Buchanan, Mrs John, board residence, 20 South Tay street
Buchanan, Mrs Robert, 26 Forfar road
Buckley, Bernard J., 34 Forest Park place
Bucklish, George, joiner, 14 Nelson street
Budge, James W., of Scottish Electric and Engineering Co., 23 Crombie terrace
Buglass, Alexander, auditor, 12 Yewbank avenue, Broughty Ferry
Buglass, A. H., solicitor, 4c King street; *h.* 17 Janefield place
BUGLASS, JOHN F., A.M.I.E.E., chartered electrical engineer, 4c King street (Telephone No. 3301); *h.* 17 Janefield place
Buick, Alexander, warehouseman, 173 Byron street
Buick, Charles, engineer, 16 Forebank road
Buick, John, dock labourer, 15 Clepington street
Buick, Miss, Briarbank, 97 Camphill road, Broughty Ferry
Buik, Allen, draper, 10 Ireland's lane
Buik, Andrew, secretary, 4 Brantwood avenue

Buik, Andrew, clerk, 132A Nethergate
Buik, David, bookbinder, 37 Union street
Buik, David C., tobacconist, newsagent, 207 Hawkhill; *h.* 6 Blyth place, City road
Buik, William, of Fowler & Buik, 4 Kinnaird street
Buist, Andrew, of The Buist Spinning Co., Ltd., Tay Park, 484 Perth rd.
Buist, Bertie, provision merchant, 9 Dura street; *h.* 13
Buist, F. D. J., of Don Bros., Buist, & Co., Ltd., The Hollies, Holly road, Broughty Ferry
Buist, George, of George Buist & Co., 7 Roxburgh ter., Westpark rd.
Buist, George, & Co., jute and yarn merchants, 104 Commercial street
Buist, Henry, M.D., Ch.B Edin., 21 Thomson st. (Telephone No. 4544)
Buist, John, compositor, 4 Wellington street
Buist, John, jun., compositor, 10 Baxter Park terrace
Buist, J. C., LL.D., of Don Bros., Buist, & Co., Ltd., Balgillo house, 30 Claypots road, Broughty Ferry (Telephone No. 7002)
Buist, Richard, & Sons, cabinetmakers and upholsterers, 100 and 108 Commercial street (Tele. No. 4148, 2 lines); works, 3 Soapwork lane
Buist, Robert Cochrane, LL.D., M.A., M.D., C.M., M.R.C.P.Ed., 16 Airlie place
Buist, Robert N., M.A., headmaster, Liff Road Public School; *h.* 34 Baldovan terrace
Buist Spinning Co., Ltd., jutespinners, Stobswell Works, 28½ Dura street (Telephone No. 4202; Exchange Box 34)
Buist, William Huntley, of Richard Buist & Sons, 15 Albany terrace
Buist, Mrs Elizabeth, 7 Dalkeith road
Buist, Mrs E., 6 Forfar road
Buist, Mrs Isabella M. C., 1 Morgan street
Buist, Mrs Mary, 90 Victoria road
Buist, Mrs Robina, 176 Lochee road
Buist, Misses, 22 Lammerton terrace
Bullion, Henry, motordriver, 55 Woodlands terrace
Bullions, William A., photographer, 24 Glenesk avenue
Bulloch, William, P.O., engineer, 6 Brantwood avenue
BUNCLE, THOS. A., LTD., twine, rope, and cord manufacturers, Holyrood Rope Works, Dunfermline. See Adv. p. 17
Bunt, Mrs M., confectioner, 90 King street; *h.* 7 Fleuchar street
Buntin, Robert, mechanic, 17 Craigie street
Buntin, William, clerk, 249 Blackness road
Bunting, Henry, teacher of physical training, 143 Nethergate
Burden, Duncan Macnab, M.A. (Edin.), LL.B. (Edin.), solicitor, 20 Whitehall street (Telephone No. 2277); *h.* 255 Perth road
Burden, William, watchmaker and jeweller, 20 Bank street, Lochee; *h.* 15 Wellgrove street, L.
Burden, Miss Kate, 255 Perth road
Burford, Arthur, boilercapper, 32 Carlochie place
Burgess, Rev. Albert B., Lochee Baptist Church; *h.* 162 City road, L.
Burgess, James, clerk, 27 Seymour street
Burgess, William G., clerk, 9 Sycamore place
Burgess, W. L., M.D., D.P.H., M.R.C.P.E., Public Health Office, 9 West Bell street; *h.* 458 Perth road
Burgess, Mrs H. L., 24 Nursery road, Broughty Ferry
Burgess, Mrs Rose Ann, 9 Tullideph street
Burgoyne, James R., F.I.B.D., painter and decorator, 81, 83 Ann street (Telephone No. 4537) and 77 Strathmartine road; *h.* 38 Ann street
Burke, John, milloverseer, 46 Constitution street
Burke, Patrick, clerk, 7 Balmore street
Burke, William, coaldealer, 7 St Mary street; *h.* 128 City road, Lochee

Burke, Mrs M., organist, St Mary's R. C. Church, Lochee; *h.* 42 High st., L.
Burn, Archibald, ropemaker, 37 Step row
Burness, Andrew, hoist attendant, 52 Peddie street
Burness, David, millforeman, 193 Blackness road
Burness, James (butcher, Monifieth), 197 Brook street, Broughty Ferry
Burness, William, mechanic, 49 Annfield road
Burness, Mrs, 44 Ellengowan drive
Burnett, Alexander, gardener, 11 Don's road
Burnett, Alexander, saddler, 274 Blackness road
Burnett, Alexander, jute stower, 4 Eliza street
Burnett, Alexander B., retired P.O. assistant supt., 29 Lawton road
Burnett, Alexander D., physical instructor, 36 Elm street
Burnett, David, 275 Blackness road
Burnett, D., cabinetmaker, 23 King street, Broughty Ferry
Burnett, Edward, motordriver, 20 Baldovan terrace
BURNETT, GEORGE, property and insurance agent, 155 Victoria road (Telephone No. 4860); *h.* 15 Inverary terrace. See Adv. p. 58
Burnett, George, foreman carter, 4 Mortimer place
Burnett, George T., baker, 34 Ellengowan drive
Burnett, James, saddler, 17 Mains road; *h.* 2 Westfield place
Burnett, Robert, baker and confectioner, 117 Hilltown, 12 Strathmartine road, 33A Dundonald street, 100 King street, 34 Logie street, 49 Albert street; *h.* Hillcrest house, 125 Kinghorne road
Burnett, Thomas, mechanic, 18 Glenmarkie terrace
Burnett, Walter, dentist, 10 Albert street
Burnett, Walter S., clerk, 113 Ancrum drive
Burnett, William, tenter, 135 Clepington road
Burnett, W. S., pastrybaker, 75 Strathmartine rd.; *h.* 83 Glenmarkie ter.
Burnett, Mrs Mary, 1 Park avenue
Burnett, Mrs, 28 Baxter Park terrace
Burns, Alexander, caretaker, Welfare Institute (John Sharp & Sons, Ld.), 68 Lochee road
Burns, Alfred M., chartered accountant, 20 Whitehall street; *h.* Elmbrae, 8 Beechwood terrace, Westpark road
Burns, Arthur M., of Burns & Harris, Ltd., Roxdene, Terrace road, Carnoustie (Telephone No. C. 89)
Burns, David, engineer, 25 St Mary's road, Downfield
Burns, Edward, calenderworker, 7 Tullideph street
Burns, Frank R. H., caretaker, 4 Idvies street
BURNS & HARRIS, LTD., manufacturing stationers, colour and commercial printers and lithographers, 112 Nethergate, and Tayside Works, Long wynd (Telephone No. 3091, 2 lines: Telegrams, "Tayside"). See Adv. on leaf preceding title
Burns, Hector, factoryworker, 11 Robertson street
Burns, James, joiner, 32 Forest Park place
Burns, James, ironturner, 94 Commercial street
Burns, James M., overseer, 32 Step row
Burns, John C., managing director, Trades Lane Calendering Co., Ltd.; *h.* The Retreat, 442 Perth road
Burns, Leslie, baker, 8 Kilberry street, Lochee
Burns, William, of Burns & Harris, Ltd., 13 Briarwood terrace, Westpark road (Telephone No. 3497)
Burns, William, 37 Rosefield street
Burns, William, overseer, 58 Provost road
Burns, William, quarryman, 4 Marybank lane, Lochee
Burns, Mrs Alexander B., wine and spirit merchant, 119 Victoria road; *h.* 1 Victoria crescent, Lamb's lane
Burns, Mrs B., clothes buyer, 61 Hawkhill

Burns, Mrs James, 11 Wolseley street
Burns, Mrs William, 380 Perth road
Burns, Miss B., 323 Clepington road
Burns, Misses, teachers, 33 Ancrum road, Lochee
Burnside, Rev. John W., M.A., F.S.A.(Scot.), Strathmartine Church; *h.* 505 Strathmartine road, Downfield
Burnside Works, Milne's East wynd; J. S. Bradford & Co., waste mer.
Burrell, Robert J., stereotyper, 11 Woodside terrace
Burrows, Miss Violet C., soprano vocalist, music teacher, 30 Whitehall st.
Burry, A. B., patternmaker, 20 Mid street
Burry, Peter, greengrocer and confectioner, 29 Ogilvie street; *h.* 27
Burry, William, yarndresser, 10 Annfield street
Burry, Mrs M., 68 North Court street
Burt, John, 31 Wellgate
Burton, Frank, printer, 26 Ancrum drive
Burton, Montague, Ltd., tailors and clothiers, 7, 8 High street, 1, 2 City square, and 32 to 38 Murraygate
Burton, William, ironturner, 83½ Cobden street, Lochee
Burwood, William, motordriver, 42 Ellengowan drive
Bury, Leonard, 1 Oakwood terrace, Westpark road
Bussell, Gerald, insurance agent, 6 Perth road
Butchart, Albert, stereotyper, 127 High street, Lochee
Butchart, Alexander, insurance agent, 56 Mortimer street
Butchart, Alexander, butcher, 2 Derby street; *h.* 18 Marshall st., Lochee
Butchart, Alexander, 50 Farington street
Butchart, Alexander, retired grocer, 27 Ancrum road, Lochee
Butchart, Alex., grocer, wine mer., 46, 48 Polepark rd.; *h.* 26 Albany ter.
Butchart, Alexander, clerk, 54 Waverley terrace
Butchart, Alexander, chauffeur, 12 Westfield road, West Ferry
Butchart, Andrew, tailor, 105 Strathmartine road
Butchart, David, gardener, 56 Strathern road, West Ferry
Butchart, David, grocer, 46 Arthurstone terrace
Butchart, David J., of D. C. Maxwell & Co., Ltd., 4 Ireland st., Carnoustie
Butchart, David M., telegraphist, 9 Fraser street
Butchart, Edward, watchmaker and optician, 254 Hilltown; *h.* 14 Stirling avenue
Butchart, Henry, overseer, 1 Stobswell road
Butchart, Joseph, clerk, 67 Dens road
Butchart, Peter, foreman mechanic, 362 Strathmore avenue
Butchart, Robert, licensed grocer, 92 High st., Lochee; *h.* 30 Ancrum rd., L.
Butchart, Samuel, overseer, 5 Smith street
Butchart, Thomas, hallkeeper, 26 Springhill
Butchart, William, butcher, 175 Strathmartine road
Butchart, William, hairdresser, 76 Strathmartine road
Butchart, William, labourer, 40 Constitution street
Butchart, William E., licensed grocer, 5 City rd.; *h.* 26 Albany terrace
Butchart, Mrs James H., 190 Lochee road
Butchart, Mrs, general dealer, 72½ Church street; *h.* 287 Hilltown
Butchart, Miss Jessie, 88 Princes street
Butchart, Miss Mary, dressmaker, 6 Eden street
Butchart, Misses J. & M., drapers, 163A Hawkhill and 90 Hilltown; *h.* 263 Blackness road
Butler, J. F., 1 Dallfield terrace
Butt, Alfred Mitchell, dentist, 2 Eden street
Butt, Edwin Hawkins, retired confectioner, 78 Watson street
Butt, George H., mechanic, 92 Victoria road
Butt, John, electrician, 8 Baxter Park terrace
Butt, Nicholas, clerk, 23 Baldovan terrace

Buttar, Andrew, slater & plasterer, 29 Kincardine st. (Teleph. No. 5324)
Buttar, Mrs David, 28 Farington street
Buttars, D. Y. S., dentist, 3 Hilltown; *h.* 71 East Haddon road
Buttars, John, 201 Clepington road
Buttars, Robert G., 14 Byron crescent
Butter, Alfred G., fruiterer, florist, 12 Albert street; *h.* 34 Pitkerro road
Butter, David B., motor mechanic, 9 Kilberry street, Lochee
Butter, George G., housefactor, 21 Baldovan terrace
Butter, Robert, secretary, Northern Assurance Co., Ltd.; *h.* Kirkhill, Meigle (Telephone No. Meigle 37)
Butter, Mrs Amelia, 429 Strathmartine road, Downfield
Butter, Mrs, 18 Dock street
Buttercup Dairy Co., Ltd., 67 High street, 44, 121 Albert street, 152 Lochee road, 211A Perth road, 24 Strathmartine road, 126 Hawkhill, 70 Princes street; and 203 Brook street, Broughty Ferry
Butters, Mrs Alexander, 1 Strawberrybank
Buttonshaw, John, chief shipkeeper, H.M.S. "Unicorn"; *h.* 36 Victoria road
Byars, David, 30 Clepington road
Byars, Robert, clerk, 47 Albert street
Byer, George F., grocer's manager, 315 King street, Broughty Ferry
Byers, John, tailor, 66 Wellgate
Byers, J. Stewart, export merchant, 24 Shepherd's loan
Byers, Peter, sheet-metal worker, 14½ Paton's lane
Byers, Richard, sheet-metal worker, 50 Small's wynd; *h.* 59 Noran ave.
Byers, Mrs John, 20 Forfar road
Byers, Miss Jane, 58 Provost road
Byres, David, grocer and dairykeeper, 78½ King street; *h.* 11 Court st.

CABLE Lamp Co., Ltd., electrical lamp manufacturers, 14 Panmure st. (Telephone No. 5308; Telegrams, "Rap"); Charles Robb, manager
Cabrelli, A., fish restaurant, 45A Baldovan terrace
Cabrelli, David, restaurateur, 219 Hilltown
Cabrelli, D., restaurateur, 217 Lochee road; *h.* 41 Rosebank street
Cabrelli, Peter, restaurateur, 97 Hilltown; *h.* 101
Cadenhead, Charles, jobbing gardener, 338 Queen street, B.F.; *h.* 336
Cadenhead, James, confectioner, 98 Dudhope street; *h.* 17 Crichton st.
Cadenhead, Matthew B., commercial traveller, 4 Harlow place
Cadenhead, Mrs Jeannie, confectr., 32 Arbroath rd.; *h.* 58 Kemback st.
Cadenhead, Mrs Jessie, 4 Arklay terrace
Cadzow, James, D.A., art master, High School, 2 Balmyle rd., W. Ferry
CAFE VAL D'OR, luncheon and tea rooms, 3 and 4 City square (Telephone No. 6487); Joseph Campbell, proprietor
Caffola, Mrs Louisa, fish restaurateur, 49 William street; *h.* 3 Eliza st.
Cahill, Rev. Hugh, D.D., SS. Peter and Paul R.C. Church; *h.* Byron st.
Cain, William, 62 Ure street
Caine, Charles G., assistant manager, Kinnaird Picture House; *h.* 52 East Haddon road
Caira, D., confectioner, 9 Bank street, Lochee; fish restaurant, 19 Ann street; *h.* 1 South Mid street, L.
Caira, John, 13 Loons road, Lochee
Caira, R., confectioner, 211 Strathmore avenue; *h.* 213
Caird, Alexander, of A. Caird & Sons, Ltd., Lynnwood, Meigle
Caird, Alexander, jun., of A. Caird & Sons, Ltd., Tighvonie, 15 Hill street, Broughty Ferry
Caird, Alfred G., of A. Caird & Sons, Ltd., 34 Mains drive
CAIRD, A., & SONS, LTD., tailors, clothiers, and boys' outfitters, 17 and 23 Reform street (Telephone No. 4785)

Caird, David, clerk, 3 Whinnybrae, Broughty Ferry
Caird, David P., insurance agent, 52 Lawside road
Caird, Ernest, grocer, 41 Glenprosen terrace
CAIRD HALLS; John Darge, manager, Caird Hall buildings. See Adv. facing p. 737
Caird Home for Queen's Nurses, 41 Roseangle; Miss Weir, superintendent
CAIRD (DUNDEE) LIMITED, jute spinners and manufacturers, Ashton Works, 195 Hawkhill (Telephone Nos. 5011, 5012, 5013, private branch exchange), and Craigie Works, Robertson st. (Telephone No. 5296); registered office, 195 Hawkhill
Caird, Mrs Agnes, 18 Bath street, Broughty Ferry
Caird, Mrs Helen, 362 Strathmore avenue
Caird, Mrs Thomas, 14 Ancrum drive
Cairncross, Arthur F., 3 Campfield road, Broughty Ferry
Cairncross, James, confectioner, 255 Clepington road
Cairncross, John, teacher, 66 Glenesk avenue
Cairncross, Robert, teacher, 30 Nursery road, Broughty Ferry
Cairncross, Mrs James, 7 James place, Broughty Ferry
Cairney, William, machineman, 31 Rose street
Cairnie, David, mechanic, 25 Benvie road
Cairnie, Finlay, labourer, 12 Benvie road
Cairnie, Harry R., process engraver, 29 Glenprosen terrace
Cairnie, James, mechanic, 30 Glenprosen terrace
Cairnie, John, tenter, 20 Benvie road
Cairnie, Robert, confectioner and tobacconist, 12 Polepark road; *h.* 10
Cairnie, Mrs Jessie, stationer and tobacconist, 81 Milnbank road; *h.* 55
Cairns, Albert, assistant garage superintendent, 30 Woodlands terrace
Cairns, Rev. Frank, East Church, Bro'ty Ferry; *h.* 68 Camphill rd., B.F.
Cairns, Henry, billiard-room proprietor, 31 Nethergate; *h.* 167 Albert st.
Cairns, Henry, apartments, 29 Union street
Cairns, James, police constable, 95 Craigie avenue
Cairns, Martin, insurance superintendent, 8 Birchwood place
Cairns, William H., grocer and wine merchant, 212 Lochee road; *h.* 44 Cleghorn street
Cairns, W. H., A.C.P., A.T.I., lecturer on weaving, Technical College and School of Art; *h.* Charlotte street, Downfield
Cairns, Mrs M., confectioner, 253 Hawkhill; *h.* 249
Cairns, Mrs M., 18 Windsor street
Cairns, Miss Rachel, 24 Baxter street
Caithness, George, traveller's inspector, 10 Rosefield street
Caithness, George E., janitor, Dundee Training College, 7 Park place
Caithness, John Ogilvie, house pro., 5 Ogilvie'srd.; *h.* Church st., Carnoustie
Calder, Alexander, 19 Strathmartine road
Calder, Alexander, manager, 1A Court street
Calder, Alexander B., 2 Gibson terrace, 41 Mains loan
Calder, Charles, 16 Carlochie place
Calder, David R., solicitor, 27 Bank street (Telephone No. 4391); *h.* 17 Park road, Downfield
Calder, James G., foreman mechanic, 58 Harefield road, Lochee
Calder, John B., grocer, wine mer., 277 Hilltown; *h.* 208 Strathmartine rd.
Calder, Mrs John, 210 Strathmartine road
Calder, Mrs N. E., 56 Camphill road, Broughty Ferry
Calderwood, Mrs, 10 Stevenson street, Lochee
Caldrum Works, St Salvador st.; Harry Walker & Sons, Ltd., manufrs.
Caldwell, George F., general waste and metal merchant, 5 and 7 East Henderson's wynd; *h.* 33 Blackness avenue
Caldwell, Hugh, clerk, 13 Seymour street
Caldwell, James, lithographer, 288 Perth road

Caldwell, Robert, 6 Rankine street
Caldwell, Mrs Alexander, 165 Byron street
CALEDON SHIPBUILDING AND ENGINEERING CO., LTD., head office, Lilybank Engine Works, 3 Kemback street (Telephone Nos. 3004, 3005; Telegrams, "Caledon"); Stannergate Shipyard (Telephone Nos. 5135, 5136). See Adv. p. 62
CALEDONIAN INSURANCE CO., 35 Albert square; A. W. Kennedy, F.C.I.I., secretary (Telephone No. 4579; Telegrams, "Caledonian Insurance")
Calender, Linoleum, and Dye Workers' Union, 8 Overgate
Callachan, James, shoemaker, 16 Sandeman street
Callaghan, J. W., cutler and tool merchant, 58A Wellgate; *h.* 22 Airlie pl.
Callaghan, Mrs Rachel, confectioner, 33 Burnside street, Lochee; *h.* 3 Bank street, L.
Callander's, hair specialists, 48 Reform street (Telephone No. 2023)
Callary, James, shoemaker, 79½ Lochee road; *h.* 16 St Mary street
Calligan, Thomas, sackdealer, 3 Glenesk avenue
Calvert, Anna W., teacher, 37 Monifieth road, Broughty Ferry
Calvert, Arthur, pastrybaker, 17 Law road
Calvert, Ernest E., 51 Kenilworth avenue
Calvert, John W., compositor, 22 Baldovan terrace
Calvert, Mrs Arthur, 37 Monifieth road, Broughty Ferry
Calvert, Mrs Elizabeth, 77 Woodside terrace
Calvin, Alexander, joiner, 144B Lochee road
Calvin & Pollock, drapers, 142A Lochee road
Calvin, Miss Maggie, of Calvin & Pollock, 144B Lochee road
Cameron, Alexander, 1 Gannochie terrace
Cameron, Alexander, mill mechanic, 62 North Court street
Cameron, Angus, compositor, 49 Gardner street
Cameron, Archibald, salesman, 17 Lime street
Cameron, Archibald, clerk, 87 Craigie avenue
Cameron, A. D., of A. S. Cameron & Son, 31 Reform street
Cameron, A. S., of A. S. Cameron & Son, Bay house, Dundee rd., W. Fy.
Cameron, A. S., & Son, housefactors and valuators, 31 Reform street
Cameron, Charles, hairdresser and newsagent, 112 Logie st., Lochee; *h.* 11A Loons road, L.
Cameron, Daniel, 82 Logie street, Lochee
Cameron, Daniel, tailor, 2 Haldane street, Downfield
Cameron, David, engineer, 14 Thomson street
Cameron, David, foreman surfaceman, 10 West Dock street
Cameron, David, of David Cameron & Son, 1 Alpin terrace
Cameron, David H., chauffeur, 10 Albany road, West Ferry
Cameron, David, & Son, cartwrights & blacksmiths, 136A Strathmartine rd.
Cameron, Donald, gent.'s outfitter, 246 Hilltown; *h.* 2 Bridge ln., Barnhill
Cameron, Donald, foreman painter, 4 Eden street
Cameron, George, porter, 74 Gray street, Broughty Ferry
Cameron, George, storekeeper, 32 Constitution street
Cameron, George M., chair-frame maker and manufacturing upholsterer, Fairmuir street (Telephone No. 5535; Telegrams, "Cameron, Fairmuir street"); *h.* 323 Clepington road
Cameron, George P., traveller, 81 Ellengowan drive
Cameron, Gordon, 204 Lochee road
Cameron, Hugh, park-keeper, Lochee Park, 46 Ancrum road, Lochee
Cameron, Hugh, shipmaster, 24 Ashbank road
Cameron, James, fitter, 22 Park avenue
Cameron, James A., newsagent and tobacconist, 17 Lochee road
Cameron, James G., insurance agent, 4 Gannochie terrace
Cameron, James M., clerk, 99 Balgavies avenue

Cameron, James S., tailor, 8 Baxter Park terrace
Cameron, John, clerk, 9 Leng street
Cameron, John, stationmaster, Barnhill Station; *h.* Guthrie ter., Barnhill
Cameron, John, traveller, 75 East Haddon road
Cameron, John, journalist, 27 Seymour street
Cameron, John M., stationmaster, Lochee Station; *h.* 58 Glenesk avenue
Cameron, John R., M.A., director of education, City chambers
Cameron, Joseph, clerk, 14 Alpin terrace
Cameron, M'Donald, upholsterer, 11 Bellefield avenue
Cameron & M'Farlane, Limited, fish salesmen, auctioneers, and steam trawler owners, Fish dock (Telephone Nos. 3041, 3042)
Cameron, Malcolm, foreman, 66 Ellengowan drive
Cameron, Pat., clothing manufacturer, Villa Marie, Ninewells (Telephone No. Invergowrie 80)
Cameron, Peter, 16 Strathmartine road
Cameron, Robert, retired schoolmaster, 38 Forfar road
Cameron, Samuel, 76 High street
Cameron, Thomas O., baker, 7 Alexander street
Cameron, William, glazier, 13 Constitution street (Telephone No. 5342); *h.* 10 Minard crescent
Cameron, William, milk salesman, 94 Dens road
Cameron, William, engineer, 25 Cobden street, Lochee
Cameron, William, glazier, 26 Hill street
Cameron, William, 2 Blackness road
Cameron, William, foreman, 10 Forfar road
Cameron, W. G., teacher of music, 99 Byron crescent
Cameron, W. M., caretaker, Caird Rest, 172 Nethergate
Cameron, W. M., music teacher, 4 Gannochie terrace
Cameron, Mrs A. C., 53 East Haddon road
Cameron, Mrs C., 358 Perth road
Cameron, Mrs D. B., 3 Madeira street
Cameron, Mrs E., confectioner, 125B Nethergate; *h.* 2 Forebank terrace
Cameron, Mrs Helen S., 1 Mains drive
Cameron, Mrs Mary, grocer and confectioner, 90 Caldrum street; *h.* 7 Fraser street
Cameron, Mrs Sarah, 2 Hepburn street
Cameron, Mrs, 59 Ashbank road
Cameron, Mrs, organist, St Andrew's R.C. Cathedral; *h.* 17 Lime street
CAMERONS (DUNDEE), LTD., fishmongers, 38 Whitehall crescent (Telephone No. 2215); and 77 Gray street, Broughty Ferry
Campanile, Gaetano, confectioner, 73 Caldrum street; *h.* 69
Campbell, Alexander, landscape gardener, 83 Magdalen Yard road
Campbell, Archibald, of Campbell, Sons, & Co., 9 Balmossie st., Barnhill
Campbell, Archibald, manager, E. J. Peebles, 200 Perth road
Campbell, Archibald, teacher, 22 Birchwood place
Campbell, A. Sydney, M.B., Ch.B., L.R.C.S., L.R.C.P.Edin., 297 Perth road (Telephone No. 4841)
Campbell, Charles, mattressmaker, 11 Bellefield avenue
Campbell, Colin, plater, 37 Lyon street
Campbell, Cora C., M.B., Ch.B., medical practitioner, 7 City road (Telephone No. 4908)
Campbell, C. & D., drapers, 99 Hilltown
Campbell, David, jutestower, 21 Forebank road
Campbell, David, cabinetmaker, 12 Arklay terrace
Campbell, David I., manager, 74 Ancrum drive
Campbell, David S., grocer and provision merchant, 75 Overgate; *h.* 52 Seafield road

Campbell, Rev. Donald, M.A., Bonnethill Church; *h.* 12 Laurelbank
Campbell, Donald, gardener, 375 Perth road
Campbell, Donald, clerk, 312 Queen street, Broughty Ferry
Campbell, George, butcher, 281 Hawkhill
Campbell, George, clerk, 113 Victoria road
Campbell, George C., 17 Balgavies avenue
Campbell, George S., of F. J. M'Kenzie & Campbell, 12 Ancrum road, L.
Campbell, Harry, garage manager, 44 Carlochie place
Campbell, Harry, motordriver, 99 Alexander street
Campbell, Hugh, railway foreman, 289 Hawkhill
Campbell, H. Gordon, L.R.C.P.E., L.R.C.S.E., L.D.S., R.C.S.Edin., dental surgeon, of Walter Campbell & Sons, 27 South Tay street (Telephone No. 3566)
Campbell, James, plumber inspector, 11 Westfield lane
Campbell, James, overseer, 63 Victoria street
Campbell, James, joiner, 93 St Vincent street, Broughty Ferry
Campbell, James, woodturner, 42 Clepington road
Campbell, James, baker, 106 Long lane, Broughty Ferry
Campbell, James C., gardener, 25 Archer street, Broughty Ferry
Campbell, James N., clerk, 478 Strathmartine road, Downfield
Campbell, John, clerk, 33 Provost road
Campbell, John, blockcutter, 18 Gardner street
Campbell, John, clerk, 8 Forthill drive, Broughty Ferry
Campbell, Rev. John, chaplain of East House; *h.* 17 Janefield place
Campbell, John, foreman fitter, 7 Birchwood place
Campbell, John, hairdresser, 155 Princes street; *h.* 2 Sibbald street
Campbell, John, gardener, 12 Union street, Broughty Ferry
Campbell, John, carpet packer, 36 Clepington road
Campbell, John C., of Standard Mineral Water Works, 12 School road, Downfield
Campbell, John D., electrical engineer, 7 Bonnybank road
Campbell, John, & Sons, landscape and jobbing gardeners, 1 St Peter st.
Campbell, Joseph, wholesale confectioner, 21 Miln street (Telephone No. 2958); retail, 26 Murraygate; billiard rooms, 38A Murraygate; Café Val d'Or, luncheon and tea rooms, 3 and 4 City square; *h.* 31 Wellgate
Campbell, Joseph, clerk, 5 Cunningham street
Campbell, Joseph D., clerk, 141 Clepington road
Campbell, J., tobacconist, 19 Whitehall crescent; *h.* 43 Cleghorn street
Campbell, Malcolm, & Co., Ltd., fruit merchants, West Station and Tay Bridge Station
Campbell, Peter, M.B., Ch.M.Edin., 29 Springfield
Campbell, Robert G., brassfinisher, 23 Arthur street
Campbell, Sons, & Co., advertising agents, printing specialists and publishers, 13 Albert square
Campbell, Sydney, clerk, 70 Peddie street
Campbell, Thomas Wallace, hairdresser, 61 Gellatly st.; *h.* 16 Forebank rd.
Campbell, Tom, enginedriver, 20 Union place
Campbell, Walter, engineer, 69 Wellgate
Campbell, Walter, of Walter Campbell & Sons (drapers), 99 Alexander st.
Campbell, Walter, & Sons, drapers, house furnishers, 206 and 208 Hilltown
Campbell, Walter, & Sons, dental surgeons, 27 South Tay street (Telephone No. 3566)
Campbell, William, butcher, 191 Perth road; *h.* 15 Blackness avenue
Campbell, William, retired police inspector, 252 Blackness road
Campbell, William, enginefitter, 64 Ashbank road
Campbell, William, foreman plater, 80 Ferry road
Campbell, William, clerk, 23 Long lane, Broughty Ferry

Campbell, William, police constable, 45 Baldovan terrace
Campbell, William E., motor engineer, Gowrie Street Garage, Gowrie street (Telephone No. 2321); *h.* 64 Ashbank road
Campbell, William Graham, M.B., C.M.Edin., L.D.S., R.C.S.Edin., D.D.S., dental surgeon, of Walter Campbell & Sons, 27 South Tay street (Telephone No. 3566)
Campbell, William J., wine and spirit merchant, 52 Lilybank road; *h.* 33 Waverley terrace
Campbell, William J., manager, Thomson & Brown Brothers, Ltd.; *h.* 14 Mains drive
Campbell, William S., joiner, 2 North Wellington street
Campbell, William W., sub-agent, Bank of Scotland, 34 Reform street; *h.* 3 Camperdown road, Downfield
Campbell, Mrs D., 50 Seafield road
Campbell, Mrs Emily, 10 Baxter Park terrace
Campbell, Mrs F., 57 Crescent lane
Campbell, Mrs Helen, 6 Forfar road
Campbell, Mrs Isabella, 4 Tullideph place
Campbell, Mrs Jessie, 351 Clepington road
Campbell, Mrs John, draper, 55 Logie street, Lochee
Campbell, Mrs Stewart, warden, Univ. Coll. Women's Hostel, 1 Airlie pl.
Campbell, Mrs William, 14 Church street, Broughty Ferry
Campbell, Mrs, 25 Scott street
Campbell, Mrs, 9 Blackness avenue
CAMPBELL, Miss M. MUNRO, ladies' hairdresser, 117 Nethergate (Telephone No. 5593); *h.* 14 Glenclova terrace
Campbell, Miss Robina, confectioner, 15 Mains rd.; *h.* 116 Arklay street
Camperdown Jute Works, Methven street, Lochee; Cox Brothers, Ltd.
Camperdown Trust Co., Ld., Meadow Pl. bldgs.; Robert Pride, secretary
Campsie, David, mechanic, 24 Baxter Park terrace
Campsie, William A., M.A., teacher, 6 Clive street
CANADA LIFE ASSURANCE COMPANY, branch office, 30 Meadowside (Telephone No. 4600); William Renison, branch manager
Canadian Pacific Line Agency, 9 Whitehall crescent
CANADIAN PACIFIC RAILWAY COMPANY, passenger and shipping agents, 88 Commercial street (Telephone No. 5238; Telegrams, "Gacanpac"); and 25 Bothwell street, Glasgow; also at Liverpool; and 62-65 Charing cross, London, S.W.
Candow, David, traveller, 252 Brook street, Broughty Ferry
Candow, Reginald, electrical goods salesman, 1 Gowrie street
Candow, Misses H. & D., confectioners, 254 Brook street, Broughty Ferry; *h.* 252
Canning, Mrs A., confectioner, 144 Overgate; *h.* 40 Blackscroft
Cant, Ernest, railway clerk, 550 Brook street, Broughty Ferry
Cant, James, bookseller, and agent, Sutton & Co., 5 Whitehall crescent; *h.* 283 Strathmore avenue
Cant, James, clerk, 1 Sandeman street
Cant, James, clerk, 31 Wellgate
Cant, James, M.A., headmaster, South Road Public School; *h.* 27 Heron's lane, Lochee
Cant, Thomas, fisherman, 5 Lawrence street, Broughty Ferry
Cant, Thomas P. B., bank teller, 22 Glenmoy avenue
Cant, Mrs Sara, 18 Airlie place
Cantrell, Mrs, 17 Springfield
Cantrell's, Ltd., fishmongers and poulterers, 17 Whitehall crescent (Telephone No. 4942) and 47 City Arcade
Cape, John, M.A., teacher, 4 Kelso street
Capitelli, Angelo, restaurateur, 302 Hawkhill; *h.* 54 King street

Capitelli, Antonio, restaurateur, 51 King street; *h.* 54
Cappell, D. F., M.D., professor of pathology, University College; *h.* 10 Adelaide terrace
Cappon, T. M., 6 Norwood crescent, Westpark road
Cappon, Victor A., steam tug owner and towing agent, 6 Whitehall crescent (Teleph. No. 5494; Telegrams, "Towing"); *h.* Cliffbank, East Newport (Telephone No. N. 133)
Cappucci, Lawrence, restaurateur, 182 Blackness road; *h.* 200
Car Corporation of Great Britain, Ltd., 12 Victoria chambers
Car Economies, motor agents, 15 King street and 38 Cowgate
CAR AND GENERAL INSURANCE CORPORATION, LTD., 45 Commercial street (Telephone No. 3171); R. Watson Kerr, resident secretary
Caraway, John, confectioner, 152 Brook street; *h.* 154
Caraway, Miss Margaret, restaurateur, 156 Brook street; *h.* 154
Card, Richard J. T., civil servant, 19 Glenclova terrace
Carden, John, machineman, 5 Baffin street
Cardno, James, engineer, 47 Victoria street
Cardno, William J., compositor, 265 Arbroath road
Cardosi, Christopher, restaurateur, 52 King street; *h.* 123 Victoria rd.
Carey, James, cabinetmaker and upholsterer, 31 Nethergate; *h.* 15 City road
Carey, William, cabinetmaker, 65 Nethergate
Cargill, Alexander, postman, 3 Dens road
Cargill, Alexander, baker and confectioner, 32 Stirling street; *h.* 11
Cargill, Angus, housekeeper, University College Students' Union; *h.* 1 Perth road
Cargill & Bennet, coal merchants, Stannergate Coal Depot, Ferry road
Cargill, Charles, wine and spirit merchant, Dundee Arms, 31 High street; *h.* 58 Peddie street
CARGILL & CO., LTD., bleachers and yarn merchants, Dundee Bleach Works, Pitkerro road; office, 39 St Andrew's street (Telephone No. 4128; Telegrams, "Cargill")
Cargill, David, of Cargill & Son, 10 East Union street, Arbroath
Cargill, David, overseer, 10 Woodside terrace
Cargill, David E., clerk, 22 Byron crescent
Cargill, David F., of Cargill & Co., Ltd., 22 Albany road, Bro'ty Ferry (Telephone No. 7175)
Cargill, James, warehouseman, Bent house, Panmure street, Bro. Ferry
Cargill, James, foreman, 51 Arbroath road
Cargill, James, gardener, 12 Ellieslea road, West Ferry
Cargill, James, confectioner and newsagent, 41 Arbroath road; *h.* 51
Cargill, John, electrical engineer, 27 Tait's lane
Cargill, John, chauffeur, 48 Taylor's lane
Cargill, John, enginedriver, 1 Abbotsford street
Cargill, John, merchants, 32 Cowgate (Telephone No. 3225; Telegrams, "Philgate")
Cargill, John C., of John Cargill (merchants), 25 Lammerton terrace
Cargill, J. M., furniture salesman, 15 Step row
Cargill, Robert, police constable, 131 Clepington road
Cargill & Son, fruiterers and florists, 209 Perth road (Teleph. No. 4842)
Cargill, William, engineer, 31 Dundonald street
Cargill, Mrs J. A., 14 Glenmarkie terrace
Cargill, Miss N. J. H., manageress, Methven Simpson, Ltd.; *h.* 14 Glenmarkie terrace
Carlin, John, barman, 9 Baxter street
Carlisle, Alfred W., solicitor, 54 Commercial street; *h.* 4 Youngsdale place, East Newport
Carlton, Hubert, of H. & H. J. Carlton, 18 Lawside road

Carlton, H. J., LL.B., of H. & H. J. Carlton, 14 Rosewood terrace, Westpark road
Carlton, H. & H. J., solicitors, 13A Ward road (Telephone No. 4306)
Carlton, Miss E. A., chemist, 64 High street, Lochee (Telephone No. 4564); *h.* 18 Lawside road
Carlyle, George, clerk, 142 Byron street
Carmichael, Alexander, salesman, 10 Glenmarkie terrace
Carmichael, Charles, mechanic, 68 North Court street
Carmichael, Dan., of J. Grafton Lawson & Co., 9 Bruce road, Downfield
Carmichael, Daniel, baker, 26 Dean avenue
Carmichael's (Dundee), Ltd., wine and spirit merchants, 7 Tannadice st.
Carmichael, Helen R., teacher, 89 Magdalen Yard road
Carmichael, James, of James Carmichael & Sons, Ltd., 39 Roseangle
Carmichael, James, coal merchant, 30 North George street; *h.* 1 North William street
Carmichael, James, & Sons, Ltd., tanners, curriers, leather merchants, and leather belt manufacturers, 9 to 15 North Tay street; and Burnside Tan Works, Cupar Fife
Carmichael, John, of James Carmichael & Sons, Ltd., 2 Windsor street
Carmichael, J. L., Airlie lodge, 23 Reres road, Broughty Ferry
Carmichael, Peter, joiner, 3 Graham place
Carmichael, Robert, calenderworker, 12 Wedderburn street
Carmichael, Stewart, artist, 65 Nethergate
Carmichael, Walker D., joiner, 29A Strathmartine road
Carmichael, William, engineer, 48 Clepington road
Carmichael, William, butcher, 17 Ivanhoe place
Carmichael, Mrs Agnes, confectioner, 141 Ferry road; *h.* 143
Carmichael, Mrs D. W., 9 Martin street
Carmichael, Mrs G. B., 35 Albany terrace
Carmichael, Mrs, 9 Pitkerro road
Carmichael, Miss J. M., 24 Kerrington crescent, Barnhill
Carmichael, Misses, 4 Hill street, Broughty Ferry
Carnegie, Albert G., linotype operator, 11 Byron crescent
Carnegie, Alexander L., clerk of works, 6 St Ronan's avenue
Carnegie, Alexander P., motordriver, 12 Melrose terrace
CARNEGIE, GEORGE, sculptor, 167 Victoria road (Telephone No. 3380), and 74 Logie street, Lochee; *h.* 28 Philip street, Carnoustie. See Adv. p. 57
Carnegie, John, of John Carnegie & Son, Ltd., Abbotsford, Monifieth
Carnegie, John S., clerk, 44 Woodside avenue
CARNEGIE, JOHN, & SON, LTD., builders and contractors, 35 Seafield road (Telephone No. 3434; Telegrams, "Spires"). See Adv. p. 24
Carnegie, Robert, moulder, 13 Carmichael street
Carnegie, William, storekeeper, 69 Nethergate
Carnegie, William M., manager, 7 Gannochie terrace
Carnegie, Mrs Isabella, grocer and confectioner, 4 Small's wynd
Carnie, John, carrier, 34 James street
Carnochan, Misses, 18 Shamrock street
Carr, Alexander, book, stamp, and fishing tackle dealer, 59 King street; *h.* 90 Victoria road
Carr, Alexander, 71 Church street, Broughty Ferry
Carr, A. L., boot and shoe maker, 102 Overgate, 284 Hilltown, and 26 Westport; *h.* 33 Old Glamis road
Carr & Co., wholesale warehousemen, 6 Shore terrace
Carr, Ewan Geddes, organiser, 6 Stirling avenue
Carr, Helen, 16 South Lindsay street
Carr, James, chimneysweep, 140 King street, Broughty Ferry
Carr, James, labourer, 14 Sandeman street

Carr, James, of Howe & Brother (Dundee), Ltd., 4 Argyle street
Carr, James, fireman, Central Fire Station, 15 West Bell street
Carr, James F., journalist, 347 Clepington road
Carr, John, teller, British Linen Bank, Westport; *h.* 3 Clepington road
Carr, John, dispatcher, 13 Arklay street
Carr, John, assurance agent, 76 Woodside terrace
Carr, John N., clerk, 1 Gibb's lane, Lochee
Carr, Mrs A. I., 7 Sandeman street
Carr, Mrs Jane, 11 Gray street, Broughty Ferry
Carr, Mrs Mary, 41 Baldovan terrace
Carr, Mrs, 5 Arklay place
Carr, Miss Annie, dressmaker, 4 Forebank road
Carrick, William G., joiner, 22 Constitution street
Carrie, Cyril Y. N., accountant, James Keiller & Son, Ltd.; *h.* 35 Blackness avenue
Carrie, David, gateman, 22 Raglan street
Carrie, David, painter, 28 Glenagnes road
Carrie, George, optician, 44 High street; *h.* 45 Bruce road, Downfield
Carrie, John, joiner, 33 Kenilworth avenue
Carrie, John, joiner, 12 Arklay terrace
Carrie, Joseph, gardener, Balgay Girls' School lodge, 309 Blackness road
Carrie, J. K., 6 Garland place
Carrie, Peter, haulage contractor, Lawton cottage, Byron street
Carrie & Sons, coal and firewood merchants, Lawton road
Carrie, Mrs David, Lawton cottages, Byron street
Carrie, Mrs John, 2 Smith street
Carrigan, John, millforeman, 8 Fullarton street, Lochee
Carrol, T., general broker, 92 Brook street
Carroll, John, assistant overseer, 53 Woodlands terrace
Carroll, Maggie Allison, teacher, 3 Airlie terrace
Carroll, Stephen, plasterer, 21 Brantwood avenue
Carroll, Thomas, insurance agent, 23 Elizabeth street
Carruthers, John A., billiard room proprietor, 24 Bank street; *h.* 25 High street, Monifieth
Carruthers, William G., hairdresser and chiropodist, 9 Arbroath road; *h.* 19 Dalkeith road
CARSE OF GOWRIE DAIRY CO., LTD., dairy produce merchants, 68 and 70 Ward road (Telephone No. 3371), and 29 Tait's lane; James Millar, manager; shops, 139 Hawkhill, 36 Union street, 300 Perth road, 68 Ward road, and 185 Victoria road
Carse of Gowrie Fruit Co., 2 South road, Lochee
Carse, Mrs Mary, 1 Blackheath place, 203 Hawkhill
Carson, Charles, engineer, 140 Ferry road
Carson, Miss Helen, apartments, 24 Bank street
Carstairs, David B., 1 Arthurstone terrace
Carstairs, John, police inspector, 21 Ivanhoe place
Carstairs, Margaret, dressmaker, 6 North George street
Carstairs, Thomas, tenter, 27 Milnbank road
Carstairs, William, education officer, 293 Blackness road
Carswell, David, of D. Carswell & Sons, 3 Hillpark terrace, Wormit
Carswell, D., & Sons, wholesale grocers, 9 to 17 Commercial street
CARSWELL, J. F., B.Sc., nature cure practitioner, 11 South Tay street (Telephone No. 2461)
Carswell, John, broker, 47 Lorne street, Lochee
Carswell, Mrs David, 59 Lyon street
Carswell, Misses, 5 Shamrock street
Carter, Thomas, of John Grant & Sons, Ltd., 66 Forfar road (Telephone No. 4246)

Cartmill, Mrs Ann, certified midwife, 11 Gardner street
Cartmill, Mrs Mary, 14 Balmore street
Carver, James, motordriver, 78 Church street, Broughty Ferry
Carver, James, of James Carver & Son, 39 Coupar street, Lochee
Carver, James, & Son, warehousemen, 84 Bell street
Carver, Robert, salesman, 106 Forthill drive, Broughty Ferry
Carver, William, 118 Long lane, Broughty Ferry
Carver, Wm. C., painter, decorator, 170, 174 High st., Lochee; *h.* 184
Caseby, David, joiner, 292 Clepington road
Cash Drapery Warehouse, 132 and 134 Hilltown
Cashley, John, machineman, 20 Sandeman street
Cass, Mrs, 3 Churchill place, Castle street, Broughty Ferry
Cassaday, Ernest E., M.B., D.P.H., L.D.S., dental surgeon, 2 Springfield
Cassidy, Patrick, hairdresser, 108 Brook street ; *h.* 61
Cassie, James H., post office overseer, 7 Gillburn road, Downfield
Cassie, William, compositor, 86 Forthill drive, Broughty Ferry
Cassie, Mrs William, 258 Blackness road
Cassie, Miss Barbara, teacher, 24 Kilberry street, Lochee
Castagnino, Mary, 264 Strathmore avenue
Castle Hotel, 51 Beach crescent, Bro'ty Ferry ; Mrs Scott, proprietrix
Caswell, Frederick, manager, 69 Ellengowan drive
Cathcart, Douglas, baker, 49 Ashbank road
Cathro, Alexander, clerk, 25 Scott street
Cathro, Alston D., compositor, 2 Baldovan terrace
Cathro, Charles, clerk, 2 Airlie terrace
Cathro, David, cardriver, 12 Balmore street
Cathro, David E., clerk, 21 Abbotsford place
Cathro, D. M., of J. Galloway & Sons, 11 Fairmuir street
Cathro, Frank S., secretary, Association of Jute Spinners and Manufacturers, 5 Cowgate ; *h.* 36 Kerrington crescent, Barnhill
Cathro, George D., baker, 49 Milnbank road
Cathro, George M., grocer, wine and spirit merchant, 238 Hilltown ; *h.* 337A Clepington road
Cathro, James, compositor, 22 Nelson street
Cathro, James M., draper and clothier, 12 Stirling street ; *h.* 306 Strathmartine road, Downfield
Cathro, John N., house proprietor, 295 Hawkhill
Cathro, Peter, calenderworker, 21 Rosefield street
Cathro, Ralph W., plumber, 81 Victoria road
Cathro, Thomas, overseer, 341 Clepington road
Cathro, William, joiner, 329 Brook street, Broughty Ferry
Cathro, William, shoemaker, 491 Brook street, Broughty Ferry
Cathro, William A., 31 Glenesk avenue
Cathro, William M., dentist, 165 Princes street (Telephone No. 2889) ; *h.* 2 Castle terrace
Cathro, W. E., 4 Kingsway terrace
Cathro, Mrs Agnes, 15 Glamis street
Cathro, Mrs William, 35 Guthrie street
Cathro, Mrs, 14 Strathmore street, Barnhill
Cathro, Miss H., dressmaker, 295 Hawkhill
Cathro, Miss I., 5 Robson street
Cathro, Miss J., dressmaker, 22 Muirton road, Lochee
Catto, John, commercial traveller, 132A Nethergate
Caution, William M., clerk, 18 Forebank road
Cavanah, H. C., chart. account., 22 Meadowside; *h.* 82 Kinghorne road
Caw, Charles, tramwaydriver, 18 Rosefield street
Caw, Mrs, 176 Lochee road
Caw, Miss Mabel, 48 Monifieth road, Broughty Ferry

CAW'S RESTAURANT, 25 Panmure street (Telephone No. 263011); W. Morris Findlay, proprietor; *h.* 45 Mains loan
Cawthorne, Mrs Mary F., 353 Blackness road
Cemeteries Office, 93 Commercial st.; Alex. Macrae, A.H.R.H.S., supt.
Cemetery Office, Western Cemetery, 315 Perth road; H. Robertson, superintendent, secretary, and treasurer
CENTRAL AGENCY, advertising contractors and general business agency, 1 Tally street (Telephone No. 3363; Telegrams, "Centage")
Central Billiard Rooms, 73 Murraygate; William Cumming, proprietor
Central Drapery Co., 8 Panmure street
Central Hotel, 29 Ward road (Teleph. No. 2459); J. G. Clark, manager
Central Insurance Co., Ltd., 5 Cowgate; W. R. M'Niven, local mngr.
CENTURY INSURANCE CO., LTD., 83 Commercial st.; George Knowles, local manager
CENTURY PRESS, printers, 58 Gellatly street (Telephone No. 5748)
Chadwick, John S., 35 Camphill road, Broughty Ferry
Chalmers, Alexander, fitter, 4 Park avenue
Chalmers, Alexander, stableman, 27 Long wynd
Chalmers, Alexander, coal merchant, 65 Rosebank street; *h.* 7 St Peter street
Chalmers, Andrew, engineer, 1 Arklay terrace
Chalmers, Andrew, frenchpolisher, 71 Strathmore street, Barnhill
Chalmers, Andrew, motordriver, 125 Rosebank street
Chalmers, Archibald, boilermaker, 71 St Vincent street, Broughty Ferry
Chalmers, A. B., of William Watson (Dundee), Ltd., Kincraig, 284 Strathmartine road, Downfield
Chalmers, Charles, foreman mechanic, 250 Blackness road
Chalmers, Charles D., timekeeper, 14 Forfar road
Chalmers, David, joiner, 12 Stirling terrace
Chalmers, David, tramdriver, 43 Erskine street
Chalmers, David, 55 Dura street
Chalmers, David F., millfurnisher and machine merchant, Temple Mills, 35 North Tay street; *h.* 358 Perth road
Chalmers, David S., insurance agent, 68 Mortimer street
Chalmers, D. C., of Robert Stiven & Co., 44 Muirfield crescent
Chalmers, Frank, salesman, 6 Forfar road
Chalmers, George, chief booking clerk, 34 Nursery road, Bro. Ferry
Chalmers, George, carting contractor, 13 Gellatly street (Teleph. No. 4218)
Chalmers, George, manager, 55 Tullideph road, Lochee
Chalmers, George, 7 King's road
Chalmers, Gilbert R., dairyman, 12 Carmichael street; *h.* 14
Chalmers, G. K., of William Chalmers & Son, Casalmar, Maule street, Carnoustie
Chalmers, Harry, 4 Constitution terrace
Chalmers, Harry M., clerk, 22 Dalhousie road, Barnhill
Chalmers, James, 16 Yewbank avenue, Broughty Ferry
Chalmers, James, cropping overseer, 28 Forest Park road
Chalmers, James, foreman printer, 107 Byron crescent
Chalmers, James Alford, 7 Duntrune terrace, West Ferry
Chalmers, James B., caretaker, 49 Meadowside
Chalmers, John, engineer, 4 Corso street
Chalmers, John, hacklegrinder, 78 Peddie street
Chalmers, John, engineer, 14 Abbotsford place
Chalmers, Leonard S., draper, 91-95 Hawkhill, 161-163 Perth road, and 20 Ann street; *h.* 24 Jedburgh road
Chalmers, Malcolm, M.A., M.B., Ch.B., medical practitioner, Fort Street house, 63 Fort street, Broughty Ferry
Chalmers, Peter, chauffeur, 42 Court street

Chalmers, Robert, wine and spirit merchant, 9 Lochee road ; *h.* 6 Upper Constitution street
Chalmers, Robert, general dealer, 12 St Mary street
Chalmers, Robert B., foreman mechanic, 149 Clepington road
Chalmers, R. Lee, of A. & J. Guild, 31 Albert square
Chalmers, Thomas, blacksmith, 4 Park avenue
Chalmers, Thomas, egg merchant, 45 City Arcade ; *h.* East Hemming street, Letham
Chalmers, Walter, caretaker, 23 Wellgrove street, Lochee
Chalmers, White, & Co., merchants, 4 India buildings
Chalmers, William, of Wm. Chalmers & Son, 3 North Grove rd., W. Ferry
Chalmers, William, manager, 15 Lime street
Chalmers, William L., mechanic, 8 Brown Constable street
CHALMERS, WILLIAM, & SON, bootmakers, 40 High street (Tele. No. 5386)
Chalmers, W. M., meat salesman, Meatmarket, East Dock street (Telephone No. 4384 ; Telegrams, "Carcass")
Chalmers, Mrs Alexander, 12 Bellefield avenue
Chalmers, Mrs B., newsagent, 86 Albert street ; *h.* 43 Erskine street
Chalmers, Mrs Helen, 47 Dens road
Chalmers, Mrs Jane, Carlowrie, 15 Cedar road, Broughty Ferry
Chalmers, Miss Annie, 38 Union street, Broughty Ferry
Chalmers, Miss Elizabeth, 1 St Peter street
Chalmers, Miss Jane, teacher, 22 Waverley terrace
Chalmers, Miss Margaret, 7 Court street
Chalmers, Miss N., draper, 85 Milnbank road
Chalmers, Miss, 28 Sharp's lane, Lochee
Chalmers, Miss, 11 Westfield place
Chamber of Commerce office, 3 Bank street (Telephone No. 2134) ; George R. Donald, secretary
Chambers, Albert, bookbinder, 8 Molison street
Chambers, Albert, engineer, 13 Baxter Park terrace
Chambers, B. S., stationer and tobacconist, 199 Blackness road ; *h.* 16 Elm street
Chambers, David, shipwright, 15 Morgan street
Chambers, James, 16 Elm street
Chambers, James, 9 Commercial street
Chambers, Patrick, 21 King street, Broughty Ferry
Chambers, Robert, mechanic, 59 Lochee road
Chambers, William, chauffeur, 11 Ellieslea road, West Ferry
Chambers, Mrs Florence, nurse, 7 Rugby terrace, Broughty Ferry
Chapelton, Mrs A., provision merchant, 163 Hilltown ; *h.* 17½ Wellington street
Chaplain, David S., sales manager, J. W. Henderson, Ltd. ; *h.* 286 Ferry road (Telephone No. 4885)
Chaplain, Robt., works foreman, 3 East Links pl., Castle st., B. Ferry
Chaplain, Robert, jun., joiner, 111 Long lane, Broughty Ferry
Chaplin, James, of Northern Motor Lorry Co., 2 Noran avenue
Chaplin, John, 1 Union place
Chaplin, John, engineer, 12 Balgavies avenue
Chaplin, William, shore porter, 61 Ferry road
Chapman, Captain W., 93 Commercial street
Chapman, C. W., cashier, 93 Commercial street
Chapman, George, 71 Dens road
Chapman, James, shipmaster, 1 Dalkeith road
Chapman, Mrs John, 1 Esplanade, Broughty Ferry
Chapman, Mrs William, 18 East Haddon road
Chapman, Mrs, 89 Monifieth road, Broughty Ferry
Chapman, Miss H., matron, Day Nursery, 26 North George street

Charles, George, ironturner, 16 South George street
Charles, George, electrical worker, 49 Milnbank road
Charles, Mrs Jane, 26 Dalhousie road, Barnhill
Charlton, George D., artist, 34 Kerrington crescent, Barnhill
Charlton, Mrs Mary, 6 Stewart street, Broughty Ferry
Charvill, Mrs, apartments, 31 Exchange street
Chasser, Edward, wine and spirit mercht., 8 Bell st.; *h.* 32 Glenagnes rd.
Checkley, Mrs Charles, 14 Forest Park road
Cherry, Percy, works manager, 41 East Haddon road
Chessar, Robert, printer, 54 Elm street
Cheyne, Andrew, watchmaker, 17 Craigie street
Children's Free Breakfast and City Mission, Bell Street lane
Children's Shelter, 1 Laurelbank; Miss J. M'Leod, matron
Chirnside, James, overseer, 6 Glenmarkie terrace
Chisholm, Alexander Ernest, M.B., Ch.B., F.R.C.S.Ed., surgeon, 245 Perth road (Telephone No. 2410)
Chisholm, Duncan, yarn merchant, 10 Panmure st.; *h.* 12 Rankine street
Chisholm, George, 98 Dens road
Chisholm, Norman, police constable, 45 Seafield road
Chisholm, Samuel, sanitary superintendent, 28 Baxter Park terrace
Chisholm, William, 71 Glenesk avenue
Chisholm, William, harbour porter, 8 Waverley terrace
Chisholm, Mrs William, 14 Brown Constable street
Chivers, Miss M., 24 Peddie street
Chodorovsky, Samuel, costumier, 57 Overgate; *h.* 4 Hawkhill place
Chorlton Brothers, Ltd., wholesale mantle and clothing manufacturers, 7 King street (Telephone No. 2365)
Christian Science Society, 104 Nethergate; Miss E. Bisset, caretaker
Christie, Albert, motordriver, 26 Lyon street
Christie, Alexander, 4 Gowrie street
Christie, Alexander, fishmonger, 176 Hilltown; *h.* 147 Clepington road
Christie, Alexander, collector, 14 Glenesk avenue
Christie, Alexander, shipbroker, 54 Dalkeith road
Christie, Alfred G., engineer, 22 Carlochie place
Christie, Andrew, ironturner, 8 Brown Constable street
Christie, Andrew, plater, 28 Springhill
Christie, A. K., church-officer, Victoria Street Church; *h.* 9 Ogilvie st.
Christie, Charles S., joiner, 189 Clepington road
Christie, David, wholesale and retail fish and poultry salesman, 81 King street (Telephone No. 2648; Telegrams, "Halibut"); branches, Kincardine and Anstruther
Christie, David A., teacher of music, 41 Reform street; organist and choirmaster, St Mary's R.C. Church; musical director of Dundee Operatic Society; *h.* 18 Baxter Park terrace
Christie, David A., engineer, 22 Shepherd's loan
Christie, Dorothy, music teacher, 41 Waverley terrace
Christie, Douglas M., of David Christie, 8 Dalkeith rd. (Teleph. No. 6451)
Christie, George, brassfinisher, 42 Baldovan terrace
Christie, George, hairdresser, 275 Hilltown; *h.* 2 Arklay street
Christie, George B., foreman, 58 Mains road
Christie, Harry, draper, 26 Nelson street
Christie, Isobel, 7 Bellefield avenue
Christie, James, gardener, 23 Reres road, Broughty Ferry
Christie, James, 10 Arthurstone terrace
Christie, James, of J. Christie & Co., Violetbank, Scroggieside, Wormit
Christie, James, police sergeant, 185 Clepington road
Christie, James, of J. & H. Christie, 24 Kingsway, Maryfield
Christie, James A., police constable, 35 Glenesk avenue

Christie, James T., joiner, 116 Arklay street
CHRISTIE, JAMES W., merchant tailor and costumier, 96 Nethergate (Telephone No. 2238); *h.* 19 Hyndford street
Christie, John, overseer, 89 Woodside terrace
Christie, John, shipkeeper, 151 Lochee road
Christie, John, mechanic, 2 Francis street
Christie, John, motor mechanic, 11 Elm street
Christie, John, fish porter, 14 Abbotsford street
Christie, John A., of Forbes & Christie, 7 Bellefield avenue
Christie, John D., overseer, 7 Eden street
Christie, John W., retired teacher, 3 Greendykes road
Christie, John W., plater, 142 Albert street
Christie, J., & Co., warehousemen, 27 Crichton street
Christie, J. & H., drapers, 181 Overgate
Christie, Robert, clerk, 19 Alpin road
Christie, Robert, bootmaker, 456 Strathmartine rd., Downfield; *h.* 492
Christie, Robert K., traveller, 41 Waverley terrace
Christie, Skelton M., lithographer, 2 Forester street
Christie, William, warehouseman, 3 Court street
Christie, William, butcher, 8 South Baffin street
Christie, William, yard foreman, 63 Glenesk avenue
Christie, William, postman, 34 Annfield row
Christie, William, fitter, 8A King street
Christie, William, mechanic, 52 Noran avenue
Christie, William, gasworker, 29 Rosefield street
Christie, William, butcher, 29 Arklay street
Christie, William, gardener, 61 Ellengowan drive
Christie, William, chauffeur, 207 Perth road
Christie, William, messenger, 3 Charles street
Christie, Mrs Catherine, 113 Strathmartine road
Christie, Mrs David, 526 Strathmartine road, Downfield
Christie, Mrs Jean, confectioner, 80½ South road, Lochee
Christie, Mrs John, restaurateur, 216 Overgate; *h.* 142 Albert street
Christie, Mrs Margaret, 38 Carmichael street
Christie, Mrs M., grocer, 45 Constitution road; *h.* 61 Ellengowan drive
Christie, Mrs M., 102 Forfar road
Christie, Mrs Nimmo, 15 Hillcrest road
Christie, Mrs William, 6 Baxter Park terrace
Christie, Mrs, 2 Park avenue
Christie, Mrs, 260 King street, Broughty Ferry
Christie, Miss A., 5 Farington terrace
Christie, Miss E. M., matron, East House and Maryfield Hospital, 24 Mains loan
Christie, Miss H., dairykeeper, 39 Victoria street; *h.* 57
Christie, Miss Isabella, dairykeeper & confectioner, 256 Hawkhill; *h.* 227
Christie, Miss Mamie, sculptor, 31 Reform st.; *h.* 18 Baxter Park ter.
Christie, Miss Margaret, 43 Nethergate
Christie, Miss Mary, 7 New road, Broughty Ferry
Christie, Miss Mary, 6 Forfar road
Christie, Misses, 4 Minard crescent
Christison, David, storekeeper, 12 Arthur street
Christison, Hugh, joiner, 161 Strathmartine road
Christison, James P., district superintendent, W. Alexander & Sons, Ltd.; *h.* 3 Graham street
Christison, John, chauffeur, 207 Perth road
Chrystal, James B., pianotuner, 103 Arbroath road
Chudleigh, Andrew J., pensioned gunnery instructor, 350 Perth road
Chudleigh, Andrew S., 31 Kinloch place, 105 Hawkhill

CHURCH OF SCOTLAND SOCIAL WORK — Labour Home, 24 Milnbank road (Telephone No. 2566); Young Women's Hostel, 16 Constitution terrace; Home for Working Lads, 2 Ellen street. See Adv. p. 48
Cianfarno, Christina, confectioner, 124 Brook street
CITY ARCADE AND MARKET, 30 Crichton street and 4 Shore terrace (Telephone No. 4613)
City of Dundee, 237th (Highland) Field Company, Royal Engineers (T.), Drill hall, Strathmore avenue
City of Dundee Territorial Army Association, 57 Meadowside (Telephone No. 2562; Telegrams, "Defence"); Major John R. Smith, secretary; *h.* 1 Seafield terrace, Broughty Ferry (Teleph. No. 7534)
City Electric Laundry, 41-45 Small's wynd; A. Chaplin & Co., proprietors
City Floorcloth and Linoleum Co., 76 to 80 Overgate
City Hotel, Tally Street (Telep. No. 4477); W. J. Humphries, proprietor
City of Glasgow Friendly Socy., 21 Reform st.; Frederick Smith, manager
Clacher, Robert, linesman, 114 Seagate
Clanachan, John, oiler, 16 Hepburn street
Clapperton, Mrs Robert, dairykeeper, 15 Glenagnes road
Clare, Herbert, of Clare School of Music, Clunie house, Scotswood crescent, Wormit
Clare School of Music, 9 Ward road
Clark, Adam, compositor, 16 Abbotsford place
Clark, Alexander, tenter, 66 Peddie street
Clark, Alexander, cabinetmaker, church-officer, St Luke's Church, Broughty Ferry; *h.* 377 King street, B.F.
Clark, Alexander, boilermaker, 29 Bonnybank road
Clark, Alexander, busdriver, 53 Dura street
Clark, Alexander, clerk, 348 Perth road
Clark, Alexander, foreman, 15 Park avenue
Clark, Alexandrina, midwife, 287 Hilltown
Clark, Alfred, 79 Arbroath road
Clark, Alfred M., of Clark & Sinclair, Ltd., Westlyn, 25 Glamis road
Clark, Andrew, restaurateur, 172 Seagate; *h.* 64 Union st., Bro. Ferry
Clark, Andrew, auctioneer, 2 Reid street; *h.* 32 Derby street
Clark, Andrew, yarn overseer, 43 Bruce street
Clark, Andrew, slater and cement worker, 147 Rosebank street; *h.* 345 Clepington road
Clark, Andrew, electrician, 69 Dens road
Clark, Arthur G., confectioner, 19 Baxter street; *h.* 58 Crescent lane
Clark, A. Earl, teacher of music, 10 Exchange street
Clark, Charles, confectioner, 39 Stirling street
Clark, Charles, fruiterer, 16 Logie street, Lochee
Clark, Charles, photographer and pictureframer, 92 Hilltown; *h.* 95 Byron street
Clark, David, motordriver, 30 Benvie road
Clark, David, clerk, 468 Strathmartine road, Downfield
Clark, David, enginedriver, 25 Isles' lane
Clark, David, joiner, 7 Union street, Broughty Ferry
Clark, David, 31 East Haddon road
Clark, David, attendance officer, 10 Park avenue
Clark, David, 13 Camperdown road, Downfield
Clark, David, joiner, 64 Noran avenue
Clark, David, fireman, 31 Strathmore street, Barnhill
Clark, David, tenter, 12 Isla street
Clark, David B., enginedriver, 18 Whitehall crescent
Clark, David G., watchmaker, 79 Victoria rd.; *h.* Newburgh rd., Wormit
Clark, D., boot repairer, 298 Hawkhill; *h.* 10 Peddie street
Clark, D. R., & Son, printers and stationers, 31 Castle street

Clark, Edith M. Chisholm, journalist, 26 Baxter Park terrace
Clark, Edward A., insurance agent, 19 Step row
Clark, Ernest T., monotype operator, 5 Canning street
Clark, Frederic Cecil, of J. M. Scott, 368 Perth road
Clark, George, mechanic, 13 Balfour street
Clark, George, retired police sergeant, 41 Lyon street
Clark, George, chauffeur, 2A Glenagnes road
Clark, George, shipwright, 297 Arbroath road
Clark, George, jute stower, 15 Park avenue
Clark, George, fitter, 16 Ancrum drive
Clark, Geo., boot repairer, 26 Kirk st., Lochee; *h.* 14 Marybank lane, L.
Clark, George, clerk, 7 South Baffin street
Clark, James, tailor, 45 Erskine street
Clark, James, mechanic, 17 Cleghorn street
Clark, James, joiner, 8 Camperdown street, Broughty Ferry
Clark, James, artist, 9 Alpin terrace
Clark, James, clerk, 14 Arthurstone terrace
Clark, James, ironmoulder, 317 Clepington road
Clark, James, grocer, 132 Victoria road; *h.* 230 Perth road
Clark, James, clerk, 170 Lochee road
Clark, James, harbour porter, 94 Commercial street
Clark, James, chauffeur, 63 Logie street, Lochee
Clark, James, engineer, 4 Eden street
Clark, James, foreman, 42 Court street
Clark, James A., calender manager, East Port Works; *h.* 138 Hilltown
Clark, James A., mechanic, 6 Park avenue
Clark, James M., headmaster, Butterburn Public Schl.; *h.* 94 Victoria rd.
Clark, James M., chimneysweep, 22 Bellfield street
Clark, John, butcher, 34 Strathmartine road; *h.* 20 Park rd., Downfield
Clark, John, motorman, 295 Strathmore avenue
Clark, John, milk salesman, 34 Step row
Clark, John, ironturner, 10 Clepington street
Clark, John, gasworks foreman, 6 New road, Broughty Ferry
Clark, John, salesman, 3 Gibson terrace, 43 Mains loan
Clark, John, hairdresser, 19 Baldovan terrace
Clark, John, Lyndene, 29 Glamis road
Clark, John, waiter, 11 Fort street, Broughty Ferry
Clark, Dr John Macdonald, Oakdene, 229 Strathmartine road (Telephone No. 5936)
Clark, John M., joiner, 99 Woodside terrace
Clark, John R., engineer, 25 Muirfield road, Downfield
Clark, Jule, chimneysweep, 1 Lowden's alley
Clark, Martin, haulage contractor, 46 Clepington road
Clark, Michael, plumber, 58 Victoria road
Clark, Peter, confectioner, 14 Mortimer street; *h.* 9 Kinnaird street
Clark, Peter, blacksmith, 8 Eden street
Clark, Peter C., of James Webster (tailor), Lethnot street, Barnhill
Clark, Philip, draper, 63 Brook street; *h.* 4 Easson's angle
Clark, Robert, dyer, 38 Carmichael street
Clark, Robert, 4 Tullideph road
Clark, Robert, 27 Ivanhoe place
Clark, Robert A., sub-editor, 221 Albert street
Clark, Robert B., grocer's assistant, 10 School road, Downfield
Clark, R., railway guard, 21 Step row
Clark & Sinclair, Ltd., wholesale fruit merchants, 9 and 11 West Dock street (Telephone No. 5451; Telegrams, "Pippin")
Clark, Stanley, gardener, 88 Americanmuir road, Downfield
Clark, Thomas, insurance superintendent, 41 Elm street

Clark, Thomas, plumber, 41 North Wellington street
Clark, Thomas R., linotype operator, 34 Glenmarkie terrace
Clark, Thomas W., Norrie street, Broughty Ferry
Clark, William, joiner and hothouse builder, 9 Hill street (Telephone No. 5369); *h.* Thistlemount, 21 Law road
Clark, William, butcher, 45 Union street; *h.* 129 Pitkerro road
Clark, Wiliiam, 8 Lime street
Clark, William, taxicab-driver, 2 Peter street
Clark, William, stonedresser, 11A Bank street, Lochee
Clark, William, 11 Corso street
Clark, William, enginedriver, 48 Crescent lane
Clark, William, 288 Strathmartine road
Clark, William A., of Clark & Sinclair, Ltd., Ingleside, 310 Ferry road
Clark, Wm. Lawson, 2 Home terrace, 92 Dundee road, West Ferry (Telephone No. 7384)
Clark, William P., baker, 17 North George street
Clark, Mrs D., 20 Whitehall street
Clark, Mrs Eliza, 33 Dundonald street
Clark, Mrs Elizabeth, 30 South road, Lochee
Clark, Mrs George, 40 Baldovan terrace
Clark, Mrs Helen, 17 Tait's lane
Clark, Mrs James M., 23 Rankine street
Clark, Mrs John D., 58 Victoria road
Clark, Mrs Magdalena, 19 Dalhousie road, Barnhill
Clark, Mrs Margaret, 23 Court street
Clark, Mrs Mary, 49 Dens road
Clark, Mrs Mary, 20 Baxter Park terrace
Clark, Mrs Mary, tobacconist and fancy goods, 69 Milnbank road
Clark, Mrs Robert, 22 Park avenue
Clark, Mrs, dressmaker, 331 Clepington road
Clark, Mrs, 114 Rosebank street
Clark, Mrs, 10 Garland place
Clark, Miss Flora H. C., 9 James place, Broughty Ferry
Clark, Miss Helen, chiropodist, 15 Park avenue
Clark, Miss Margaret, 12 Westfield road, Broughty Ferry
Clark, Miss, matron, Kingscross Hospital, 270 Clepington road
Clark, Miss, matron, Dundee Women's Hospital, Elliot road
Clarke, Alexander, builder and jobbing mason, 24 Willison street
Clarke, Allan, of Alexander Clarke, 28 Marshall street, Lochee
Clarke, Arthur James, agent, Bank of Scotland, 1 Victoria street; *h.* Sandlea, Collingwood street, Barnhill (Telephone No. 7229)
Clarke, David, of Clarke & Fettes, 329 Queen street, Broughty Ferry
Clarke, Davidson, traveller, 96 Tullideph road
Clarke & Fettes, solicitors, 31 Reform street
Clarke, John, church-officer, St George's Church; *h.* 33 Rosefield street
Clarke, Robert B., traveller, 281 Hawkhill
Clarke, Robert B., sanitary inspector, 5 Hindmarsh avenue
Clarke, Miss Elizabeth, 80 Woodlands terrace
CLARKSON & CO. (GLASGOW), LTD., motor spirit and motor tyre agents, Graham st., Clepington rd. (Telephone No. 3684). See Adv. p. 29
Clarkson, Miss Flora D., matron, Day Nursery, 52 Cotton road
Clayton, Ernest, shop assistant, 26 Byron crescent
Clear-Letter Typewriter Carbons and Ribbons, 34 North Lindsay street
Clegg, John, 74 King street, Broughty Ferry
Cleghorn, C. R., manager, Clepington Works; *h.* Westerton of Craigie, Craigie avenue
Cleghorn, George Matthew, of William Cleghorn, Ltd., 12 Douglas terrace, West Ferry; and Loyal, Alyth (Telephone No. Alyth 26)

Cleghorn, James, of Wm. Cleghorn, Ltd., Clepington Works, Arklay st.
Cleghorn, William, Ltd., merchants and spinners, Albert Mill and Clepington Works, Arklay street (Telephone No. 4324 ; Telegrams, "Horn" ; Exchange Box No. 27)
Cleland, Miss, 46 Bingham terrace
Clement, William, & Son, agents for Dunragit Creamery, Ltd., 30 Taylor's lane ; John Mackie, manager
Cleminson, Harry, windowdresser, 13 Crombie terrace
Clepington Works, Arklay street; William Cleghorn, Ltd., manufacturers
Clerical, Medical, and General Life Assurance Society, 33 Commercial st.
Clerk, Esther, domestic science lecturer, Training College, Park place
Clerks' Association, Scottish ; district secretary, D. Blackadder, 32 Castle street
Clinton, John, boot repairer, 33 Byron crescent
Clow, Charles Ewing, butcher, 62 Brook street ; *h.* 47 Byron crescent
Clow, David, police constable, 21 Woodside terrace
Clow, George, butcher, 2 Malcolm street
Clow, James, pavior, 22 Nelson street
Clow, James K., clerk, 78 Greendykes road
Clow, Miss Annabella, 23 Glenclova terrace
Clowe, George, 133 Byron street
Clunas, Miss Lila, 10 Castle terrace, Broughty Ferry
Clunie, John, clerk of works, 5 Kirkton road, Downfield
Clunie, Mrs Elizabeth, 20 Hepburn street
Clyde, Gordon, journalist, 22 Constitution road
CLYDESDALE BANK, LIMITED, 96 High st.; William Reid, D.L., agent. See Adv. facing page 577
Clydesdale Supply Co., wireless and sports goods dealers, 13 Crichton st.
Clyne, John P., fireman, 182 Lochee road
COAN, MICHAEL, monumental sculptor, 167 Arbroath road; *h.* 165. See Adv. p. 47
Coast Lines Ltd., Dundee, Liverpool, Manchester, English and Bristol Channel steamers, 2 Commercial st. (Telephone Nos. 5023, 5024 ; Telegrams, "Coastwise")
Coates, Edward, engineer, 23 Birchwood place
Coates, William B., music salesman, 95 Arbroath road
Cobb, Andrew, confectionery worker, 55 Strathmore street, Barnhill
Cobb, Miss Annie, dressmaker, 25 Lawton road
Cobban, William, railway guard, 1 Arklay place
Cochran, Miss Catherine, grocer and confectioner, 21 Liff road, Lochee ; *h.* 242 Clepington road
Cochrane, Charles W., B.Sc., A.I.C., head of chemistry department, Technical College ; *h.* 314 Ferry road
Cochrane, Duncan, foreman, 12 Church street, Broughty Ferry
Cochrane, Edward, stationer and tobacconist, 7 Hawkhill; *h.* 17 Reid street
Cochrane, Edwin, painter, 45 Park wynd
Cochrane, Harry, shipwright, 23 Church street
Cochrane, James, insurance agent, 33 Park avenue
Cochrane, James D., P.O. telegraphist, 301 Kingsway, Downfield
Cochrane, John, locomotive superintendent, L. M. & S. Railway, West Station ; *h.* 42 Roseangle
Cochrane, John, dairykeeper, 21 Milton street
Cochrane, Joseph, of J. & P. Cochrane, 80 Constable street
Cochrane, J. & P., coal merchants, 51 Constable street and 28 Ferry road (Telephone No. 5751)
Cochrane, Peter, commercial traveller, 335 Kingsway, Downfield
Cochrane, Peter, of J. & P. Cochrane, 148 Alexander street

Cochrane, Thomas, grocer and confectioner, 255 Blackness road; *h.* Braehead, Seymour street
Cochrane, William, signalman, 39 Strathmore street, Barnhill
Cochrane, William, mason, 10 Stevenson street, Lochee
Cochrane, William F., horseshoer and blacksmith, 5 Soapwork lane; *h.* 128 Byron street
Cochrane, William G., linotype mechanic, 26 Glenprosen terrace
Cochrane, Mrs Alexander, 53 Forfar road
Cochrane, Mrs Alexander, 26 Albany road, West Ferry
Cochrane, Mrs M. S., grocer and spiritdealer, 137 Victoria road; *h.* 12 Philip street, Carnoustie
Cochrane, Mrs William, 168 Lochee road
Cochrane, Miss A. L., 51 Forfar road
Cochrane, Miss Jean, 44 Bruce road, Downfield
Cochrane, Miss Jessie, 19 Catherine street
Cockburn, Alexander, 73 Sandeman street
Cockburn, James, mechanic, 34 Fleuchar street
Cockburn, Margaret B. L., matron, Day Nursery, 33 Lilybank road
Cockburn, Peter B., hairdresser, 45 Magdalen Yard road
Cockburn, Thomas R., 36 Park avenue
Cockburn, William, mechanic, 7 M'Gill street
Cockburn, Mrs Agnes, drapery and smallwares, 7 Logie street, Lochee; *h.* 43A Coupar street, L.
Cockburn, Mrs Grace, 53½ Perth road
Cockerill, William, postman, 10 Brook street, Broughty Ferry
Coldstream, Mrs, 32 Charles street
Coldwell, John, 246 Perth road
Coldwell, Miss Isa, 21 Airlie place
Cole, Hugh, of Nicoll & Son, Carlsyde, Terrace road, Carnoustie
Cole, J. E., 22 Seafield road
Coleman, John, caretaker, St Andrew's R.C. Boys' School; *h.* 42 S. Tay st.
Coleman, John, 78 Rosebank street
Coleman, Patrick, fruiterer, florist, 204 Blackness rd.; *h.* 2 Rosefield st.
Coleman, Patrick, jun., hairdresser, 7 Lorne st., Lochee; *h.* 2 Rosefield st.
Coleman, William E., contractor, 23 Muirton road, Lochee
Coles, William, clerk, 83 Ancrum drive
Colgan, Harry, clerk, 335 Strathmore avenue
Coller, John A., of Tripless Boot and Shoe Co., 77 Ellengowan drive
Collier, James, pianotuner, 131 Albert street
Collins, Charles, jute preparer, 13 Kinghorne road
Collins, Eric W., H.M. inspector of taxes, 5 City square; *h.* 18 Seafield road, Broughty Ferry
Collins, I. J., tailor and clothier, 12 and 14 Whitehall street
Collins, James, plater, 20 Lawrence street, Broughty Ferry
Collins, Lewis I., of I. J. Collins, 4 Windsor place, Magdalen Yard road
Collins, Robert D., seaman, 5 Robertson street
Collins, Mrs Charles, 6 Benvie road
Collins, Mrs Christine, confectioner, 103 Church street, Bro'ty Ferry
Collins, Mrs Helen, Shaftesbury house, 46 Shaftesbury road
Collins, Mrs R., 79 Church street, Broughty Ferry
Collins, Miss, deaconess nurse, Dundee (St Mary's) Church; *h.* 8 Baxter Park terrace
Colman, Horace C., M.D. Edin., Falcon lodge, 9 West Queen street, West Ferry (Telephone No. 7573)
Colman, Mrs Isabella, newsagent and stationer, 148 Hilltown; *h.* 18 Symers street, Downfield
COLONIAL MUTUAL LIFE ASSURANCE SOCIETY, LIMITED (of Australia), 67 Murraygate; J. Hutchison, district manager

Colquhoun, Alexander, resident secretary, British Engine, Boiler, and Electrical Insurance Co., Ltd., 31 Albert square
Colquhoun, Alexander, 66 Balgavies avenue
Colquhoun, Mrs W. Y., 48 Farington street
Colston, Mrs Elizabeth, 25 Baxter Park terrace
Colville, Alexander R., clerk, 11 Pitkerro road
Colville, James, gardener, 50 Church street, Broughty Ferry
Colville, James L., buyer, 37 Oxford street
Colville, John G., watchmaker, 94 Victoria road
Colville, Robert, joiner, 54 Dudhope street
Colville, Robert, jun., butcher, 218 Overgate; *h.* 2 Buchanan street
Colville, Thomas, clerk, 142 Perth road
Colville, Mrs W. F., 29 Morgan street
Colville, Miss, music teacher, 19 Glenmarkie terrace
Comb, David A., of William Comb & Son, 6 Gray's lane, Lochee
Comb, Robert A., of William Comb & Son, 107 Ancrum road, Lochee
Comb, William, & Son, joiners, 14 Whorterbank, Lochee (Tel. No. 4344)
Comb, Miss Christina, 4 Gray's lane, Lochee
Combe, Mrs James, 2 Laurelbank
Comerford, James, waiter, 185 Lochee road
Comiskey, Mrs Margaret, apartments, 24 South Lindsay street
Comline, Peter, gardener, 9 Albert road, West Ferry
COMMERCIAL BANK OF SCOTLAND, LTD., 85 Commercial street; John S. Brown, agent. Branches—310 Perth road, H. M. Fowlie, agent; 165 Albert street, A. S. G. Thomson, agent (Telephone No. 5567); 175 Brook street, Broughty Ferry, Andrew King, agent
COMMERCIAL CABLE CO., cablegrams to U.S.A., Canada, Mexico, West Indies, &c., 7 Albert square (Telephone No. 4521)
COMMERCIAL UNION ASSURANCE CO., LTD., 12 Victoria chambers; R. F. Johnston, local manager (Telephone Nos. 5101-2). See Adv. p. 61
Comrie, Mrs Annabella, cooked meat dealer, 60 Gray street, Broughty Ferry; *h.* 357 King street, B.F.
Conacher, Fred, L.D.S., surgeon dentist, 40 Cleghorn st.; *h.* 3 Ashbank rd.
Conacher, Hugh, joiner, 5 Abbotsford place
Conacher, John, labourer, 112 Clepington road
Conacher, John R., of John Conacher & Son, 274 Blackness road
Conacher, John, & Son, registered plumbers and heating engineers, 179A Blackness road (Telephone No. 4262); *h.* 40 Cleghorn street
Conacher, William, fitter, 16 Malcolm street
Condie, George, clerk, 46 Forthill drive, Broughty Ferry
Condie, William, busdriver, 41 Erskine street
Conn, Rev. J. C., St Stephen's Church, Broughty Ferry; *h.* 33 Camperdown street, B.F.
Connel, Robert L., joiner, 2 Union place; *h.* 1 Lytton street
Connel, Miss Grace, 4 Lytton street
Connell, John C., manager, 87 Magdalen Yard road
Connell, Mrs Helen, confectioner and restaurateur, 42 Constitution street
Connelly, Andrew, insurance agent, 20 Dallfield terrace
Connelly, Francis, gardener, 7 King's road
Connelly, George, commercial traveller, 28 Waverley terrace
Connelly & Mason, ladies' hairdressers, 286 Hilltown
Connelly, Peter, switchboard attendant, 38 Glenprosen terrace
Connelly, Peter, dairyman, 20 Heron's lane, Lochee; *h.* 22
Connelly, P., spinning foreman, 32 James street
Connelly, Mrs Jane, 23 North William street
Connelly, Mrs Mary, 31 Main street
Connelly, Miss Agnes, broker, 66 Blackness road
Connelly, Miss Ethel, of Connelly & Mason, 22 Heron's lane, Lochee

Connelly, Miss Margaret, grocer, 24 James street
Connelly, Miss Mary, confectioner and newsagent, 12 Pole street; *h.* 1 Easson's angle
Conning, David M., painter, 10 Mortimer place
Conning, James, fireman, 27 North Court street
Connington, William J., printer's cutter, 5 Strathmore street
Connolly, Bernard, grocer, 3 Dallfield terrace
Connolly, Catherine, confectioner, 43 Gellatly street; *h.* 50
Connolly, Mrs Helen, 35 St Peter street
Connor, Matthew, 172 South road, Lochee
Constable, George, blacksmith, 1 Bonnybank road
Constable, James, joiner, 12 Park avenue
Constable, James H., baker, 20 Gannochie terrace
Constable, Peter, blacksmith, 12 Park avenue
Constable, Peter, grieve, Balgillo farm, Balgillo road, Broughty Ferry
Constable, Thomas, coal merchant, 59 Brown street, Broughty Ferry
Constable Works, Dura street; Malcolm, Ogilvie, & Co., Ltd., manufacturers
Constable, Mrs Nora E., 5 Sycamore place
Constable, Miss Mary, 2 Westpark gardens, Westpark road
Constable, Miss Mary, teacher, 339 Clepington road
Constable, Miss Mary, 12 Arthurstone terrace
Conway, James, civil servant, 18 Glenogil avenue
Conway, James, overseer, 118 Hilltown
Conway, Thomas, railwayman, 24 Charles street
Cook, Alexander, Lochee and Dundee carrier, 88 South road, Lochee
Cook, Alexander, coal mercht., 22A Rosebank street; *h.* 172 Ann street
Cook, Alexander J., 50 Waverley terrace
Cook, Andrew, tailor, 21 Americanmuir road, Downfield
Cook, Arthur, retired R.N., 5 Blackness avenue
Cook, David, grocer, 138 Brook street
Cook, David, coaldealer, 23 M'Donald street; *h.* 141 Ann street
Cook, Henry R., journalist, 16 Hillcrest road
Cook, James, factoryworker, 17 Abbotsford place
Cook, James R., engineer, 19 Camperdown street, Broughty Ferry
Cook, James S., yard inspector, 2 Bright street, Lochee
Cook, Jasper, P.O. clerk, 1 Unionbank, Tofthill, Lochee
Cook, Robert, fish salesman and steam trawl agent, Fish dock (Telephone No. 4965; Telegrams, "Cook")
Cook, Robert, police constable, 101 Byron crescent
Cook, Thomas, boot repairer, 3 North George st.; *h.* 1 Rosebank road
Cook, Thomas, contractor, 60 Larch street; *h.* 53
Cook, Walter P., 52 Waverley terrace
Cook, William, of Robert Cook, 16 Balgavies avenue
Cook, William, insurance agent, 68 North Court street
Cook, Mrs Jane, 415 King street, Broughty Ferry
Cook, Mrs Jane, 11 Ogilvie's road
Cook, Mrs Mary, hardware merchant, 13 Brook street; *h.* 58
Cook, Mrs, 20 Mortimer street
Cook, Miss Annie, confectioner, 28 Constitution street
Cook, Miss Eva, teacher, 9 Camperdown road, Downfield
Cook, Miss H. J., commercial teacher, 5 Blackness avenue
Coomber, Stephen Edward, admiralty inspector, 83 Albert street
Cooney, Hannah, 51 Blackness road
Cooney, Hugh C., insurance agent, 52 Roseangle
Cooney, Peter, foreman, 49 Ure street
Cooney, Thomas, confectioner and newsagent, 4 Liff rd., Lochee; *h.* 85
Cooper, Alexander, engineer, 6 Dalgleish road

Cooper, Albert E., marine engineer, 38 Woodlands terrace
COOPER BROTHERS, cabinetmakers, antique and modern furniture dealers, 9, 11, 18, and 20 Ireland's lane (Telephone No. 4286); stores, 28 Dudhope street. See Adv. p. 7
Cooper & Co. Stores, Ltd., tea merchants and grocers, 40 Whitehall street (Telephone No. 3729), and 291 Hilltown
Cooper, David, joiner, 2 Bellefield avenue
Cooper, David F., traveller, 341 Clepington road
Cooper, D. S., of John Cooper & Sons, 21 Clepington road
Cooper, Francis, D.A., A.R.C.A., headmaster, Dundee School of Art; *h.* 484 Strathmartine road, Downfield
Cooper, Frederick, warehouseman, 104 Commercial street
Cooper, George, dairykeeper and confectioner, 159 Victoria road; *h.* 9 Bonnybank road
COOPER, GEORGE, DUNDEE, LTD., furriers, 43 Reform street (Telephone No. 4727; Telegrams, "Furs"). See Adv. p. iv. preceding title
Cooper, James, clothier, 3 Baltic street
Cooper, James, traveller, 13 Church street
Cooper, James, milloverseer, 33 Baldovan terrace
Cooper, Jessie, 27 Morgan street
Cooper, John, & Sons, millfurnishers, 52 to 56 Bell street
Cooper, J. Y. K., sheetmetal worker, 27 Benvie road
Cooper, Norman R., 17 Douglas terrace, West Ferry
Cooper, Peter, grocer, 149 Princes street
Cooper, Robert, gent.'s outfitter, 126 High street, Lochee; *h.* 7 Park place, Ancrum road, L.
Cooper, William, joiner and factor, 84 Ferry road
Cooper, William, of Cooper Brothers, Cairnslea, Errol road, Invergowrie (Telephone No. I. 21)
Cooper, William, waiter, 2 Hindmarsh avenue
Cooper, Mrs A. A., 26 Camphill road, Broughty Ferry
Cooper, Mrs Georgina, 13 Muirfield street, Downfield
Cooper, Mrs James M., 2 Paradise road
Cooper, Mrs John M., 18 Baxter Park terrace
Cooper, Mrs Mary, 1 Eden street
Cooper, Mrs, 1 Mountpleasant
Cooper, Miss J. R., Taypark Hotel, 30 Dundee road, West Ferry
Cooper, Misses, 12 Grove road, Broughty Ferry
Cooper, Misses, 7 Madeira street
Cooper, Misses, 13 James place, Broughty Ferry
Co-operative Insurance Society, Limited; district office, 7 King street
Copeland, Claude, harbour messenger, 9 South Tay street
Copeland, John, R.N., 63 High street, Lochee
Copeman, William H., surveyor to Lloyd's Register of Shipping; *h.* Humberside, 61 Monifieth road, B. Ferry (Telephone No. 7747)
Copestick, F. H., of Bruce & Copestick, 27 Elm street
Copland, Allan, foreman, 6 Park road, Downfield
Coplay, Mrs T., 2 Mortimer place
Copley, Edward, waiter, 20 Forest Park road
Copley, Miss Kate, 29 Union place
Corbet, George, paper-ruler, 23 Crombie terrace
Corbett, William, irondresser, 48 Victoria road
Cord and Moleskin Warehouse, 212 Overgate; Ernest Clayton, manager
Cordiner, David, shipwright, 3 Morgan street
Cordiner, John A., butcher, 1 Dudhope street
Cordiner, Keith M., salt and whiting merchant, 34 West Dock street (Telephone No. 4656); *h.* 7 Americanmuir road, Downfield

Cordiner, Miss Nain, L.R.A.M., music teacher, 1 Dudhope street
Cormack, Alexander, ironmoulder, 27 North Court street
Cornfoot, Alexander, 19 Union place
Corr, Miss J., 40 Dalhousie road, Barnhill
Corr, Miss, 58 Ancrum drive
Corrie, J. H., of Hill & Renny, Panmurefield house, Broughty Ferry (Telephone No. 7207)
Corsane, James, joiner, 49 Mains terrace
Cosgrove, Andrew, coal merchant, 26 Park wynd; *h.* 14 Marybank lane, Lochee
Cosgrove, Andrew, motordriver, 8 Park wynd
Cosgrove, David, foreman, 6 Wetherby place
COSGROVE, JAMES, coal merchant and haulage contractor, 37 Ryehill lane and 262 Hawkhill (Telephone No. 4483); *h.* 2 Annfield road. See Adv. p. 22
Cosgrove, Thomas, contractor, 4 Strathmore street
COSGROVE, THOMAS, motor engineer, 29-33 Kincardine street (Telephone No. 5519); *h.* 2 Annfield road. See Adv. p. 22
Cosh, Rev. James, B.D., St George's Church; *h.* 5 Magdalen place
Cosmopolitan Club, 7 Ward road; Miss Dickson, caretaker
Cossar, Mrs Jas., tobacconist, 233 Brook st., Bro. Ferry; *h.* 68 Union st., B.F.
Costella, John, confectioner, 28, 30 Hawkhill; fish restaurant, 4; *h.* 24
Costello, Peter, fish restaurant, 21 Cobden st., Lochee; *h.* 24 Hawkhill
Costello, W. & P., slaters, 447 Strathmartine rd., Downfield; *h.* 4 Court st.
Coughlan, Mary, 9 Step row
Coull, Alexander, housepainter, 8 Gardner street
Coull, Alexander D., caulker, 20 St Ronan's avenue
Coull, Charles, shipwright, 13 Clepington street
Coull, James, of James Coull & Son, 28 Springhill
Coull, James, & Son, fishcurers, Fish dock, Camperdown street
Coull, James W., caulker, 29 Ivanhoe place
Coull, William, shipwright, 31 Byron crescent
Coull, William C., shipmaster, 35 Crescent street
Coullie, D. & W., joiners, cabinetmakers, and funeral undertakers, 401 Brook street, Broughty Ferry (Telephone No. 7563)
Coullie, Walter N., of D. & W. Coullie, 10 Castle terrace, Bro'ty Ferry
Coullie, Mrs David, 5 Whinnybrae, Broughty Ferry
Coullie, Miss Elizabeth, 325 King street, Broughty Ferry
Coulter, William, traveller, 112 Ellengowan drive
County of Angus Territorial Army Association, 57 Meadowside; Major John R. Smith, secretary, 1 Seafield terrace, Broughty Ferry
Coupar, A. H., 37 High street, Lochee
Coupar, Donald, motorman, 15 Jamaica street
Coupar, Douglas K., assurance agent, 60 Abbotsford street
Coupar, E. C., nurse, 5 Paradise road
Coupar, Frank B., cattledealer, 1 Smith street
Coupar, George, lithographer, 24 Lyon street
Coupar, James, engineer, 186 High street, Lochee
Coupar, James, goods checker, 93 Kinghorne road
Coupar, James, motordriver, 95 Alexander street
Coupar, John, engineer, 6 Baldovan terrace
Coupar, John, confectioner, 101 Nethergate
Coupar, John, ironturner, 5 Cunningham street
Coupar, John, stationer, 11 Abbotsford place
Coupar, John B., of James Hardie & Son, 43 Johnston avenue
Coupar, John R., journalist, 12 Monifieth road, Broughty Ferry
Coupar, Peter, 10 Wellington street
Coupar, Robert, engineer, 37 Woodside terrace

Coupar, Walter, ironturner, 41 Erskine street
Coupar & Wilkie, joiners and builders, 7 Miller's wynd (Tele. No. 3825)
Coupar, William, insurance agent, 12 Arklay terrace
Coupar, William, clerk, 30 Woodside terrace
Coupar, William, postman, 46 Gardner street
Coupar, William M., of Coupar & Wilkie, 3 Bellefield avenue
Coupar, William M., book-keeper, 33 North Court street
Coupar, Miss Helen, fishmonger, 122 Brook street; *h.* Muir villa, Muirhead of Liff
Coupar, Miss Jean, confectioner, 111 Albert st.; *h.* 33 North Court st.
Couper, Benjamin, butcher, 33 Park avenue
Couper, David, blacksmith, 180 Lochee road
Couper, David, butcher, 23 Church street
Couper, Donald, gardener, 27 Ogilvie street
Couper, James, commercial traveller, 3 Old Glamis road
Couper, James, bank teller, 107 Ancrum drive
Couper, John, foreman baker, 8A King street
Couper, J. J., 3 Bradbury street, Downfield
Couper, Robert T., organist, 42 Provost road
Couper, William, enginedriver, 232 Perth road
Couper, Mrs C. H., 7 Glamis drive
Couper, Mrs T., Duncraig, 3 Glamis road
Couper, Mrs, nurse, 42 High street, Lochee
Courcha, Albert, shipkeeper, 14 Wedderburn street
Courcha, Mrs, confectioner, 93 Cowgate
Courier and Advertiser; John Leng & Co., Ltd., printers and publishers, 7 to 25 Bank st. (Telephone No. 4061, 3 lines; Telegrams, "Leng")
Courts, George A., income tax repayment agent, 26 Castle street; *h.* Norwood, Newburgh road, Wormit
Couttie, Andrew, motor engineer, 22 Lyon street
Couttie, A. C., insurance broker, 13 Panmure street (Telephone No. 6232); *h.* 8 St Ronan's avenue
Couttie, David, ironturner, 46 King's road
Couttie, James, confectioner, 204 Overgate; *h.* 19 Brown Constable st.
Couttie, James, & Sons, Ltd., biscuit, chocolate, and confectionery manufacturers, Morgan Works, 92-94 Albert street (Telephone No. 3281; Telegrams, "Couttie")
Couttie, Mrs James, 61 Clepington road
Coutts, David, painter, 166 Ferry road
Coutts, David, police sergeant, 66 Loons road, Lochee
Coutts, E. M., of Mrs E. Littlejohn & Co., Kinnoull, 3 Collingwood terrace, Barnhill
Coutts, James, of Kirk & Coutts, Ltd., Clifton, Newburgh road, Wormit
Coutts, James, late stationmaster, 13 Montague street, Barnhill
Coutts, John T. A., ironmonger, 103 and 105 Gray street, Broughty Ferry (Telephone No. 7082); *h.* 318 Queen street, B.F.
Coutts, Margaret, grocer and confectioner, 30 Rosefield street; *h.* 19 Victoria street
Coutts, Nan, confectioner, 82 Blackness road
Coutts, Robert, painter, 3 Gowrie street
Coutts, Thomas, clerk, 358 Perth road
Coutts, William, church-officer, St Stephen's Church, Broughty Ferry; *h.* 19 King street, B.F.
Coutts, Mrs, 19 Victoria street
Coutts, Miss Helen, 43 Nethergate
Coutts, Miss E. W., 20 Kerrington crescent, Barnhill
Coutts, Miss, 1 Bradbury street, Downfield
Coventry, Andrew, police inspector, 3 Castle street, Broughty Ferry

Coventry, Harry B., decorator, 179 Brook street, Broughty Ferry; *h.* 28 Forthill road, B.F.
Coventry, James, wine and spirit merchant, 176 High street, Lochee; *h.* 2 Sinclair street, L.
Coventry, James, detective sergeant, 1 Alpin road
Coventry, John P., 11 Cardean street
Coventry, William, wine and spirit dealer, 21 Wellgate
Coventry, Mrs William, 3 Shamrock street
Cowan, D. M., M.I.C.M., N.Ch.A., masseur and chiropodist, 32 Union st.
Cowan, Edward, & Co., solicitors and notaries public, 4 High street
Cowan, Frederick, motordriver, 89 Ellengowan drive
COWAN, JAMES, & SONS, salt, china clay, whiting and chalk merchants agents for D.C.L. yeast and malt extract, Globe polish, Weighhouse, 14 Dock street (Telephone No. 5428; Telegrams, "Sal"). See Adv. p. 46
Cowan, William, barman, 9 Bain square
Cowan, Mrs David, 238 Perth road
Cowan, Mrs, 33 Peddie street
Cowan, Misses J. and B., 74 Forfar road
Cowan, Misses M. and E., 33 Strathern road, West Ferry
Cowan, Misses, 9 Esplanade, Broughty Ferry
Cowans, David S., linotype operator, 41 Seafield road
Cowans, Robert, 84 Blackscroft
Cowe, Alexander G., gardener, 55 Taylor's lane
Cowe, Charles Macnaughton, teacher of music, organist and choirmaster, S. Paul's Cathedral Church; *h.* 7 Richmond terrace
Cowe, John, soap merchant, 35 City Arcade
Cowie, Duncan, brassfitter, 14 New Inn entry
Cowie, Edwin, postman, 53 Ashbank road
Cowie & Fraser, market gardeners, Westmarch, Harestane rd., Downfield
Cowie, George, blacksmith, 20 Benvie road
Cowie, James, 22 Gardner street
Cowie, James C., shipmaster, 39 Kenilworth avenue
Cowie, John, collector, 9 Pitkerro road
Cowie, Mrs May, dressmaker and costumier, 78 and 80 Blackscroft
Cowie, Miss Annie, confectioner, 23 Dundonald street
Cowieson, Alexander, gardener, Westpark lodge, Westpark road
Cowieson, John, fireman, 22 Corso street
Cowieson, Robert, church-officer, East Church, Broughty Ferry; *h.* 63 Castle street, B.F.
Cowieson, Misses M. and E., 63 Castle street, Broughty Ferry
Cowley, George F., secretary, 80 Forfar road
Cowley, William, of William Cowley & Sons, Riverside, Wormit
Cowley, William, & Sons, calenderers and sack manufacturers, Cowgate Calender, 21 King street (Teleph. No. 2039; Telegrams, "Cowley")
Cowley, Mrs H. A., stationer, 32 Dura street; *h.* 8 Molison street
Cowley, Mrs John, 51 Dura street
Cownie, David, engineer, 2 Bright street, Lochee
Cowper, Allan W., carrier, 1 Lytton street
Cowper, John, potato merchant, 18 Hamilton street, Barnhill
Cowper, Ralph C., 13 Fort street
Cowper, Mrs, 8 Cardean street
Cowper, Mrs, 317 Clepington road
Cowperthwaite, Robert S., shipwright, 87 Balgavies avenue
Cox, Alfred, boxmaker, 30 Long wynd
Cox, Alfred W., of Henry Boase & Co., Limited, Glendoick, Glencarse
Cox, Arthur J., Foggyley, Harefield road, Lochee; and Glenmarkie, Alyth, Angus

Cox Brothers, Limited, spinners and manufacturers, Camperdown Works, Methven street, Lochee (Telephone No. 5104; Telegrams, "Cox, Dundee"). See Jute Industries, Ltd.
Cox, Charles, grocer, 19 Charles street; *h.* 107 Ann street
Cox, Euan H. M., of Henry Boase & Co., Ltd., 6 Hill street, Bro'ty Ferry
Cox, Geoffrey W., of Cox Brothers, Ltd., The Guynd, near Arbroath (Telephone No. Carmyllie 5)
Cox, Henry, 6 Stirling street
Cox, James, 4 Kinloch street
Cox, J. Ernest, of Cox Brothers, Ltd., Methven castle, Perthshire
Cox, William, caulker, 28 Church street
COX, WILLIAM H., manufacturing stationer and printer, 21 North Tay street (Telephone No. 5440); *h.* 13 Grove road, West Ferry
Cox, Mrs Ann, 16 Nelson street
Cox, Mrs Minnie, 13 Grove road, West Ferry
Coxon, Anderson Carr, of Coxon Brothers, 28 Pitkerro road (Telephone No. 2858)
Coxon Brothers, meat salesmen, Meatmarket, East Dock street (Telephone No. 2858, house and office)
Coxon, Robert Edward, specialty salesman and carriers' quarters, 9 Dock street (Telephone No. 4545); *h.* 24 Pitkerro road
Coyle, Charles, manager, Larchfield Works; *h.* 200 Brook street
Coyle, Frank, 18 Forest Park road
Coyle, John, painter, 14 Forthill place, Broughty Ferry
Coyle, Joseph F., draper, 12 Elm street
Coyle, Joseph M., wine and spirit merchant, 31 High street, Lochee; *h.* Duncraggan, Tay terrace, East Newport
Coyle, M., & Sons, whisky merchants, 20 Exchange st. (Tele. No. 4509)
Coyle, T., 22 Temple lane
Coyle, Mrs E. A., wine and spirit merchant, 21 and 23 Hawkhill; *h.* Duncraggan, Tayview terrace, East Newport
Coyle, Mrs, 18 Bellefield avenue
Coyne, George L., jute salesman, 33 Commercial street
Coyne, Patrick, cardriver, 6 Melrose terrace
Crabb, Alexander, salesman, 7 Hyndford place
Crabb, Alfred, tenter, 22 Mortimer street
Crabb, David N., electrician, 33½ Cowgate (Telephone No. 2790); *h.* 21 Forthill drive, Broughty Ferry
Crabb & Doig, stationers and printers, 86 Dudhope st. (Telephone No. 5551)
Crabb, Duncan, police sergeant, 35 Muirfield road, Downfield
Crabb, Hew, 107 Camphill road, Broughty Ferry
Crabb, John M., traveller, 65 Castle street, Broughty Ferry
Crabb, Joseph, fitter, 6 Carlochie place
Crabb, William C., of Crabb & Doig, 132 Hawkhill
Crabb, Mrs William, 307 King street, Broughty Ferry
Crabbe, David, 53 Dens road
Crabbe, David, ironmoulder, 4 Arklay terrace
Crabbe, David J., watchmaker and jeweller, 26 King st., and Carnoustie; *h.* Gowanbank, 57 Pitkerro road
Crabbe, George B., shipping agent, 84 Commercial street; *h.* 31 Clepington road
Crabbe, Hugh, mattressmaker, 46 Seafield road
Crabbe, John Robertson, L.D.S., St And., dental surgeon, 38 Whitehall street; *h.* 11 Janefield place
Crabbe, Joseph C., clerk, 99 Arbroath road
Crabbe, Mrs D. S., 12 Whitehall crescent
Crabbe, Mrs William, 3 Norwood terrace, Westpark road
Crabbe, Mrs William M., 11 Janefield place

Craddock, Alan, public service vehicle examiner, 58 Seafield road
Craddock, Misses E. and G., 21 Scott street
Craig, Alexander, milloverseer, 13 Park avenue
Craig, Alexander, ironturner, 31 Rose street
Craig, Alexander, confectioner, 5 Kincardine street
Craig, Archibald, engineer, 10 Lochlee terrace
Craig, Charles, timekeeper, 13 West Dock street
Craig, David, stevedore, 91 Arbroath road
Craig, Edward, machine foreman, 27 Campbell street, Lochee
Craig, Frederick, mate, 30 Victoria street
Craig, George, engineer, 6 Perth road
Craig, Henry, process engraver, 29 Constitution street
Craig, James, confectioner, 198 Seagate
Craig, James, 1 Sinclair street, Lochee
Craig, James, chemist and optician, 46 Albert street
Craig, James, insurance agent, 21 Abbotsford place
Craig, James, riveter, 118 Clepington road
Craig, James, draper, 58 Loons road, Lochee
Craig, Jas. Hunter, M.A., H.M. sub-insp. of schools, 67 Monifieth rd., B.F.
Craig, John, foreman joiner, 11 Brantwood avenue
Craig, John, commercial traveller, 2 Forester street
Craig, John, clerk, 143 Clepington road
Craig, Margaret T., draper, 116 Hilltown; *h.* 11 South George street
Craig, Peter, tailor, 2 Baldovan terrace
Craig, Robert, sanitary inspector, 34 Kenilworth avenue
Craig, Robert, foreman, 15 Abbotsford place
Craig, Robert E., retired postman, 68 Craigie avenue
Craig, Robert E., telephone linesman, 7 Glenogil avenue
Craig, William, foreman joiner, 24 Dean avenue
Craig, William, foundryworker, 88 St Vincent street, Broughty Ferry
Craig, William, stereotyper, 37 Woodlands terrace
Craig, William, fruiterer, 121 Blackscroft
Craig, William A., dairykeeper and dairy produce dealer, 24 Dundonald street; *h.* 6 Playfair terrace, Downfield
Craig, William G., telegraphist, 66 Kenilworth avenue
Craig, William S., chief officer, 44 Dalkeith road
Craig, William T., baker, 335 King street, Broughty Ferry
Craig, William Y., engineering draughtsman, 31 Dalkeith road
Craig, Mrs D. A., 36 Pitkerro road
Craig, Mrs E., 5 King's road
Craig, Mrs James, 17 Dalkeith road
Craig, Mrs John, 274 Blackness road
Craig, Mrs Margaret, maternity nurse, 10 Albert street
Craig, Mrs M., confectioner, 19 Kincardine street
Craig, Mrs, 3 Walrond street
Craig, Mrs, 66 Elm street
Craig, Miss Bella, 6 Cardean street
Craig, Miss Bella D., M.A., headmistress, School for Blind; *h.* 2 Bellefield avenue
Craig, Miss Elizabeth, produce dealer, 22 Malcolm street; *h.* 17 Park ave.
Craig, Miss Helen, 34 Albert street
Craig, Miss Isabella, grocer and confectioner, 180 High street, Lochee; *h.* 1 Sinclair street, L.
Craig, Miss Myra F., 4 West Queen street, West Ferry
Craig, Miss, 109 Arbroath road
Craighead, Catherine, confectioner, 224 Strathmartine road; *h.* 181
Craighead, Miss Mary J., 66 Forthill drive, Broughty Ferry
Craigie, David, mechanic, 2 Miller's wynd

CRAIGIE HOUSE NURSING HOME, Craigie avenue; Miss Brodie, principal. See Adv. following p. 528
Craigie Works, Robertson street; Caird (Dundee) Ltd., jute spinning and weaving
Craigie Yard Warehouse Co., Limited; Joseph J. Barrie & Co., managers, 10 Panmure street
Craigie, Mrs Frances, 38 Forfar road
Craigie, Miss, 180 Strathmartine road
Craigmyle, Ralph, insurance superintendent, 31 Wellgate
Craigs, William F., marine engineer, 12 Baxter Park terrace
Craik, Andrew, signalman, 174 St Vincent street, Broughty Ferry
Craik, Arthur A., cashier, 29 Kenilworth avenue
Craik, A. M., clerk, 265 Blackness road
Craik, David, grocer and spirit merchant, 144 Perth road; *h.* 1 Seafield rd.
Craik, David, clerk, 1 Smith street
Craik, George, foreman stableman, 5 Long wynd
Craik, John, clerk, 190 King street, Broughty Ferry
Craik, J. R., compositor, 19 Bath street, Broughty Ferry
Craik, Mrs Ernest R., 47 Milnbank road
Craik, Mrs, 35 Edward street
Craiks, Limited, jute and linen manufacturers, Manor Works, Forfar (Telephone Nos. Forfar 161, 162; Telegrams "Craik")
Cram, James G., of James Cram & Sons, Prosen cottage, West Newport
Cram, James, & Sons, chartered accountants, 38 Whitehall street
Cramb, James C., bus conductor, 29 Arklay street
Cramb, Miss Bella, 11 Don's road
Cramb, Miss Elizabeth G., telegraphist, 3 Alpin terrace
Crammond, Mrs I., grocer and wine merchant, 19 Forest Park road; *h.* 24 Abbotsford street
Crammond, James, shunter, 119 Byron street
Cramond & Co., iron, steel, and hardware merchants, Graham street
Cramond, James B., 138 Hilltown
Cramond, John C., of Cramond & Co., 1 Camperdown road, Downfield
Cramond, William N., clerk, 296 Perth road
Cramond, Mrs James C., 30 Clepington road
Cramond, Mrs William, 118 Ellengowan drive
Cran, Alexander, 183 Brook street, Broughty Ferry
Cran, Mrs Jean, 14 Ford's lane
Crane, J. E., manager, Imperial and International Communications, Ltd.; *h.* 37 Strathern road, West Ferry
Cranmer, William, painter, 38 Court street
Crapper, Ellis, H.M. Customs and Excise, Customhouse; *h.* 16 Linksfield, Tayport
Craven, Robert S., buyer, Jas. Keiller & Son, Ltd.; *h.* 1 Hyndford place
Craven, Thomas M. M., traveller, 93 Nethergate
Crawford, Alexander, 28 Ward road
Crawford, Harry, yarnsizer, 18 Shepherd's loan
Crawford, James, shipwright, 30 Balgavies avenue
Crawford, John, potato merchant, 21 North Tay street
Crawford, John, insurance inspector, 38 Oxford street
Crawford, John, harbour porter, 23 Ivanhoe place
Crawford, John, yarndresser, 15 Abbotsford place
Crawford, John A., branch superintendent, Royal Exchange Assurance Corporation; *h.* White cottage, Lavender street
Crawford, John E., haulage contractor, 108 South road, Lochee
Crawford, Johnston, insurance agent, 24 Lintrathen gardens
Crawford, Richard, retired police inspector, 28 Tait's lane
Crawford, Robert, signalman, 9 Greendykes road

Crawford, R. W., of D. N. Fleming & Co., 30 Bingham terrace (Telephone No. 5382)
Crawford, Thomas, wine and spirit merchant, 37 Princes street; *h.* 42 Clepington road
Crawford, William, of John Crawford, 28 South Tay street
Crawford, Mrs Janet, 10 South George street
Crawford, Mrs, 19 Dalhousie road, Barnhill
Crawford, Miss J. H., 63 Constitution road
Crawford, Miss M., 98 Victoria road
Crawford, Miss, lady superintendent, Dalgleish Hostel for the Blind, 43 Paton's lane (Telephone No. 3255)
Crear, Alexander, grocer and confectr., 32 Hunter st.; *h.* 118 Ann st.
Crear, James, temperance bar keeper, 205 Lochee rd.; *h.* 17 Kinloch ter.
Crear, William, grocer and confectr., 22 Brook st.; *h.* 17 Kinloch ter.
Cree, Alfred, fitter, 7 South Baffin street
Cree, A., district inspector, Department of Health for Scotland, 29 Bank street
Cree, David, poultry farmer, Strathmore Poultry Farm, 35 Strathmore street, Barnhill
Cree, James Alfred, 4 Dock street
Cree, John, builder and artificial stoneworker, 38A Lochee road and 6 Tullideph road (Telephone No. 5621); *h.* 10 Shaftesbury road (Telephone No. 5465)
Cree, John B., traveller, 119 Byron crescent
Cree, Nathan, furniture and antique dealer, 21 and 25 Union street (Telephone No. 5252); *h.* 20 Springfield
Cree, Thomas Mudie, clerk, 100 Forfar road
Cree, Misses M. & D., dairykeepers, 39 Victoria road; *h.* 3 Union place
Creegan, Joseph, coal merchant, 60 Caldrum street; *h.* 2 School drive, Downfield
Creighton, Mrs, 20 Constitution street
Crerar, Daniel, of Crerar & Son, 134 Arbroath road
Crerar, Donald, hairdresser, 167 Hilltown; *h.* 13 Forest Park road
Crerar, D. G. M., stevedore, northside Victoria lockway; *h.* 10 Dalgleish rd.
Crerar, George D., of William Morrison (butcher), 138 Lochee road
Crerar, Harry, of Crerar & Son, 82 Dalkeith road
Crerar, John, stower, 13 Arbroath road
Crerar, Robert, chauffeur, 8 East Home street, West Ferry
Crerar & Son, piano and organ tuners, 82 Dalkeith road
Crerar, Wm. J., painter, decorator, 5 Rosefield st.; *h.* 23 Donald st., L'hee
Crichton Charles, motordriver, 12 Miller's wynd
Crichton, David, slaughterhouseman, 140 Ferry road
Crichton, David, baker, 20 Brantwood avenue
Crichton, David, cablejointer, 20 Woodside terrace
Crichton, David, engineer, 25 Glenmoy avenue
Crichton, David R., engineer, 2 Wedderburn street
Crichton, Euphemia, dairy produce dealer, 66 Albert street; *h.* 3 Balmore street
Crichton, Francis R., 10 Bellefield avenue
Crichton, George, 3 Balmore street
Crichton, James, 14 Janefield place
Crichton, James, foreman, City Works Department, 3 Miln street
Crichton, James, vanman, 11 Fort street, Broughty Ferry
Crichton, John, engineer, 50 Lilybank road
Crichton, John M., labourer, 210 Strathmartine road
Crichton, Robert, stoker, 23 Park avenue
Crichton, Robert, confectioner, 55 Main street; *h.* 77 Sandeman street
Crichton, Robert, chartered accountant, 15 Madeira street

Crichton, William M., electrical and mechanical engineer, 34 Cowgate (Telephone No. 4237); *h.* 2 Harlow place
Crichton, Mrs A., 33 North Court street
Crichton, Mrs A. B., Abercraigie, 19 Argyle street (Telephone No. 4927)
Crichton, Mrs Charles, 38 Caldrum street
Crichton, Mrs Hannah, spirella corsetiere, 16 Abbotsford place
Crichton, Mrs Jane, 90 Dens road
Crichton, Mrs Margaret, 78 Old Glamis road
Crichton, Mrs M. G., butcher, 71 Gray street, Broughty Ferry (Telephone No. 7048); *h.* 60 Grove road, B.F.
Crichton, Miss Christina, 9 Hyndford street
Crichton, Miss, 32 Ann street
Criggie, Andrew, baker and confectioner, 20 St Peter street; *h.* 246 Perth road
Crighton, Alexander, of John Crighton & Sons, 225 Arbroath road
Crighton, Andrew B. F., inquiry agent, 9 Step row
Crighton, David, acetylene welder, 24 Sycamore place
Crighton, David D., wine and spirit merchant, 24 High street, Lochee; *h.* 47 Tullideph road
Crighton, David M., foreman baker, 36 Baldovan terrace
Crighton, David W., 36 Victoria road
Crighton & Donald, butchers, 20 Strathmartine road
Crighton, Edward, 36 Campbell street, Lochee
Crighton, Edward M. H., wine and spirit merchant, 41 Hilltown; *h.* 99 Ancrum drive
Crighton, George, clerk, 55 Taylor's lane
Crighton, George W., church-officer, Park Church; *h.* 5 Morgan street
Crighton, James, motor mechanic, Central Fire Station, 15 West Bell st.
Crighton, James, engineer, 1 Union place
Crighton, James L., artist, 14 Kinloch terrace
Crighton, James T., dental surgeon, 1 West Bell street
Crighton, James T., of James T. Crighton & Son, Manse cottage, Lundie
CRIGHTON, JAMES T., & SON, sanitary plumbers, coppersmiths, and tinsmiths, 6 Whitton street (Telephone No. 2649)
Crighton, John, newsagent and tobacconist, 106 Victoria road; *h.* 2 South George street
Crighton, John, of John Crighton & Sons, 4 Lammerton terrace
Crighton, John, 20 Cowgate
CRIGHTON, JOHN, & SONS, plumbers and gasfitters, 105 Cowgate (Telephone No. 4331)
Crighton, Vannet, of James T. Crighton & Son, 8 Nelson street
Crighton, William N., engineer, Seoras, Shaftesbury terrace
Crighton, Mrs Eliza, confectioner, 8 Carnegie street
Crighton, Mrs John, 107 Tullideph place, Lochee
Crighton, Mrs J., 200 Seagate
Crighton, Mrs L., confectioner, 90 Strathmartine road; *h.* 8 Foster rd.
Crighton, Mrs Robert, 20 Forthill road, Broughty Ferry
Crighton, Miss Lily, teacher of piano, 8 Beach lane, West Ferry
Crighton, Miss M., stationer and newsagent, 108A Princes street; *h.* 5 Morgan street
Croal, James F., grocer and teaman, 29 Crichton street (Telephone No. 2745), 28 Westport, 83 Blackscroft, 1 Arthur street, All-Food Store, 25 Crichton street; *h.* 6 Lawside road
Croal, W. W., grain merchant, 15 South Union st.; *h.* 6 Lawside road
Croall, William, machineman, 2 South Baffin street
Crockart, John N., bonesetter, 10 Paton's lane
Crockart, William, & Co., export merchants, 48 St Andrew's street
Crockatt, Andrew, ironturner, 42 William street

Crockatt, George, hairdresser, 154 Ann street; *h.* Craigmount, 66 Old Glamis road
Crockatt, James G., tramway inspector, 159 Hilltown
Crockatt, Mrs Isabella, 181 Strathmartine road
Crockett, Alexander, engineer, 52 Alpin road
Crockett, George L., clerk, 293 Hawkhill
Crockett, Charles K., engineer, 8 Harlow place
Crockett, Robert, watchmaker, 15 Glamis street
Crockett, Mrs, 10 St Ronan's avenue
Croen, William R., 105A Nethergate
Croft, George R., grocer, 93 Liff road, Lochee; *h.* 63 High street, L.
Croft, Mrs Helen, 3 Unionbank, Tofthill, Lochee
Crofts, George M., warehouseman, 23 Panmure street; *h.* 119 Dundee road, West Ferry
Crofts, Harold, 9 Mains drive
Crofts, Miss, A.L.C.M., teacher of music, 119 Dundee road, West Ferry
Croll, David, insurance agent, 31 Claypots road, Broughty Ferry
CROLL, D. & W., LTD., nurserymen, seedsmen, and florists, 63 Commercial street (Telephone No. 3991); and Dalhousie Nursery, 23 Abertay street, Barnhill (Telephone No. 7017)
Croll, Edwin, fruiterer and confectioner, 183 Strathmartine road; *h.* 4 Nevill street, Downfield
Croll, John, boilermaker, 156 Ferry road
Croll, Mrs David, 17 Monifieth road, Broughty Ferry
Croll, Mrs Elizabeth, 6 Nelson street
Croll, Mrs George B., 19 Clepington road
Croll, Mrs John, 15 Dalhousie road, Barnhill
Croll, Miss C., 26 Oxford street
Crolla, Mrs C., fish restaurant, 78 Ure street; *h.* 86
Cromb, Mrs W. H., 13 Baxter Park terrace
Crombie, Andrew, casemaker, 7 William street
Crombie, G. G., grocer, 10 Rugby terrace, Esplanade, Broughty Ferry
Crook, Alexander, newsagent and tobacconist, 186 Strathmartine road; *h.* 188
Crook, E. J., manager, La Scala Picture Theatre; *h.* 39 Dock street
Crook, Sarah, confectioner, 117 Alexander st.; *h.* 29 N. Wellington st.
Crooks, Charles J., butcher, 90 Rosebank street; *h.* 80 Kirk st., Lochee
Crooks, James, plumber and gasfitter, 89 King street (Telephone No. 3238); *h.* 2 Forester street
Crooks, Robert, water inspector, 30 Alpin terrace
Crooks, William M., general manager, Dundee Eastern Co-operative Society, Ltd.; *h.* Ardmere, Durham street, Monifieth (Telephone No. M. 3)
Crosbie, Robert, stationmaster, Baldovan & Downfield Railway Station
Cross, Albert, compositor, 25 Rosefield street
Cross, David D., tobacconist, 178 Hawkhill; *h.* 13 Union place
Cross, Ethel M., private teacher, 38 Park avenue
Cross, John M., secretary, Life Association of Scotland; *h.* 9 Playfair terrace, Downfield
Cross, Mrs, 295 Hawkhill
Crow, George Scott, dentist, 19 Park avenue
Crow, Robert, 11 Glenesk avenue
Crow, William K., electrician, 74 Clepington road
Crow, Mrs Jessie, confectioner, 27 Peddie street; *h.* 4 Gowrie street
Crowe, Charles, boot repairer, 141 Alexander street
Crowe, Duncan, brassfitter, 14 New Inn entry
Crowe, Findlay, warehouseman, 40 Kemback street
Crowe, Findlay, line telegraphist, 2 Sibbald street

Crowe, George, inspector, S.P.C.A., 171 Perth road
Crowe, Norman, motordriver, 42 Cleghorn street
Crowe, Thomas M., tailor, 42 Seafield road
Crowe, William, riveter, 29 Rosefield street
Crowe, William C., wine and spirit merchant, 136 Victoria road; *h.* 35 Ashbank road
Crowe, Mrs Flora, fruiterer and confectioner, 115 Victoria road
Crowe, Mrs James, apartments, 8A King street
Crowe, Mrs Jessie, home bakery, 34 Hunter street; *h.* 22 Dundonald street
Crowley, Mrs William, 12 Ramsay street, Broughty Ferry
Cruden, George, insurance agent, 59 Provost road
Cruden, George, joiner, 110 Victoria road
Cruden, James, enginedriver, 249 Hawkhill
Cruden, James, gardener, 7 Fairfield road, West Ferry
Cruelty to Animals, Dundee Society for the Prevention of, 64 Reform street; R. C. Thomson & Murdoch, C.A., secretaries and treasurers
Cruelty to Children, Dundee Society for Prevention of, 2 Dudhope street; hon. secretary and treasurer, Clement M. Scott, 20 Whitehall st.
Cruickshank, Alexander, cabinetmaker and joiner, 226 Lochee road; *h.* 2 Tullideph road
Cruickshank, Alex., spirit merch., 41 Dock st.; *h.* 339 Blackness road
Cruickshank, Alfred, clerk, 40 Archer street, Broughty Ferry
Cruickshank, Alfred J., provision merchant, 23 and 25 Bank street Lochee; *h.* 23 Yeaman's alley, L.
Cruickshank, Andrew, teacher, 47 Panmure street, Broughty Ferry
Cruickshank, Bernard, baker, 179 Blackness road
Cruickshank, Charles, headmaster, Downfield Public School; *h.* 14 Bank avenue, Downfield
Cruickshank, John, of John Cruickshank & Co., 7 Ward road
Cruickshank, John, bar officer and courthouse keeper, 6 West Bell st.
Cruickshank, John, newsag't, tobac'nist, 146 Brook st.; *h.* 74 Commercial st.
Cruickshank, John, & Co., insurance surveyors and assessors of fire losses, 7 Ward road (Telephone No. 4265; Telegrams, "Losses"); 55 Castle street, Edinburgh; and 160 Union street, Aberdeen
Cruickshank, Mrs I., 41 Erskine street
Cruickshank, Mrs William, 2 New road, Broughty Ferry
Cruickshank, Mrs, 47 Old Craigie road
Cruickshank, Mrs, 111 Hawkhill
Cruickshanks, David, dyer, 25 Park avenue
Cruickshanks, Harry, journalist, 23 Baxter Park terrace
Cruickshanks, William, 70 Brown street, Broughty Ferry
Cruickshanks, Mrs, babylinen and underclothing, 167 High street, Lochee; *h.* 15 Harefield road, L.
Cruickshanks, Miss Margaret. shop assistant, 10 Bellefield avenue
Cruiks, Misses, costumiers, 69 Constitution road
Cruikshank, William, railway foreman, 4 Americanmuir road, Downfield
Cruikshanks, George, chauffeur, 73 Byron crescent
Crystal, Francis, sheet-metal worker, 9 Ellengowan drive
Crystal, J. P., of Halket & Adam, Ltd., 9 Grove road, West Ferry (Telephone No. 7246)
Crystal, J. R., of Halket & Adam, Ltd., 9 Grove road, West Ferry
Crystal, Robert, tailor, 13 Pennycook lane
Crystal, Mrs Christina, 23 Blackness avenue
Cullen, Robert, dairyman, 245 Strathmore avenue
Cullen, William, commercial traveller, 13 Park avenue
Cullerton, Peter, boot manager, 295 Hawkhill
Cullin, Joseph, foreman shipwright, 109 Balgavies avenue

Cullum, Frederick Edward, retired director, 79 Monifieth road, Broughty Ferry
Cullum, Miss D. M., 34 Lammerton terrace
Culross, James, postman, 364 Strathmore avenue
Culross, John, mechanic, 4 Gardner street
Culross, Robert, chauffeur, 18 Corso street
Culross, William, bottler, 24 Arthur street
Cumming, Alexander, fireman, 8 Lunan terrace
Cumming, Arthur, clerk, 20 Long lane, Broughty Ferry
Cumming, A., salesman, 6 North Fleming gardens
Cumming, Charles, grocer, 21 Bank street, Lochee; *h.* 29 Lawton road
Cumming, Charles, mate, 16 Annfield row
Cumming, David, general dealer, 10 Kidd street; *h.* 8
Cumming, George, science teacher, Reitabank, 4 Hermitage rd., Bro. Ferry
Cumming, George M., commercial traveller, 11 Barrack street
Cumming, Harry, plumber, 11 Park avenue
Cumming, Henry, boilermaker, 42 Step row
Cumming, James, plumber, 62 North Court street
Cumming, Jas. L., manager, Royal Dundee Institution for the Blind, 59 Magdalen Yard road (Telephone No. 3837)
Cumming, John, surveyor of cargoes, Harbour chambers; hon. agent, Merchant Service Guild; *h.* 58 Albert street, Tayport
Cumming, John, riveter, 8 Hindmarsh avenue
Cumming, Peter L., watchmaker, 180 Lochee road
Cumming, Wm., proprietor, Central Billiard Rooms; *h.* 13 Abbotsford pl.
Cumming, Miss Jessie, 16 Wortley place
Cummings Brothers, chemists and druggists, 49 Reform street
Cummings, Charles, of Cummings Brothers, 20 Airlie place
Cummings, David, waterproofer, 12 Wedderburn street
Cummings, Gordon, pharmacist, 19 Gardner street
Cummings, William, of Cummings Brothers, 20 Airlie place
Cummings, Mrs, 5 Forthill place, Broughty Ferry
Cunard Line agency, 9 Whitehall crescent
CUNARD LINE, 8 Panmure street
Cundall, Robert, blockcutter, 141 Clepington road
Cundall, Wilfrid M., linotype operator, 15 Glenclova terrace
Cunningham, Bells, bookseller and stationer, 10 St Andrew's street; *h.* Hamewith, Monikie
Cunningham, David, hairdresser, 32 Brown street, Broughty Ferry
Cunningham, David B., clerk, 426 Strathmartine road, Downfield
Cunningham, Frederick, butcher, 1 Victoria crescent, Lamb's lane
Cunningham, Gordon, coal merchant, Baldovan Station, Downfield; *h.* 484 Strathmartine road, Downfield (Telephone No. D. 20)
Cunningham, G. O., of Malcolm, Ogilvie, & Co., Ltd., Ashlea, Monifieth
Cunningham, James, 17 Glebe street
Cunningham, John, insurance agent, 45 Kilberry street, Lochee
Cunningham, John, 60 Dundee road, West Ferry
Cunningham, John, jun., signalman, 60 Dundee road, West Ferry
Cunningham, John F., salesman, 87 Lawside road
Cunningham, Joseph, baker, 8 Stewart street, Lochee
Cunningham, J. & J., Ltd., cake and manure merchants, seed crushers and oil refiners, manufacturers and importers of chemical manures and feeding stuffs, 26 East Dock street (Telephone No. 4052, private branch exchange; Telegrams, "Oilcake")
Cunningham, Keith, hairdresser, tobac'nist, 67 Perth rd.; *h.* 5 Ashbank rd.
Cunningham, R. Y., newsagent, 4 Bell street; *h.* 7 Exchange street
Cunningham, Thomas, seaman and pilot, 3 Murray street
Cunningham, Thomas, The Lea Rig, 304 Ferry road

Cunningham, Thomas, 32 Shamrock street
Cunningham, William S., foreman blacksmith, 24 Baxter Park terrace
Cunningham, Mrs Ann, 13 Arklay terrace
Cunningham, Mrs John, fruiterer, 50 Victoria rd.; *h.* 260 Blackness rd.
Cunningham, Miss Catherine, 25 Fintry place, Broughty Ferry
Cunnison, Alexander, traveller, 85 Beach crescent, Broughty Ferry
Cunnynghame, Rev. Hugh C. R., 93 Clepington road
Cura, Agustino, fish restaurateur, 155 Hawkhill; *h.* 149
Curley, Miss Jessie, 33 Scott street
Curr, John M., baker, 2 North George street
Curr Night Refuge, 5 West Bell street (Telephone No. 2726); David G. Henderson, superintendent
CURR, ROBERT, & DEWAR, auctioneers and valuators, Dundee Auction Rooms, 4 Ward road (Tele. Nos. 5385, 2138, 3804). See Adv. p. 8
Curr, Thomas, dentist, 22A Strathmartine road; *h.* 11
Curr, Mrs Jessie, confectioner, 55 Cleghorn street
Curr, Mrs, 71 Clepington road
Curran, Henry, machineman, 30 Ure street
Currie, Adam A., secretary, National Association for Employment of ex-Regular Sailors, Soldiers, and Airmen, 65 Trades lane; *h.* 20A Thomson street
Currie, Albert, cartwright, 17 Robertson street
Currie, Alexander, ticket collector, 6 Arklay place
Currie, Charles, hairdresser, 13 Baxter Park terrace
Currie & Co., Ltd., building trade merchants, mineowners, and lime burners, Eagle buildings, 65 Dock street and 51-65 Trades lane (Telephone No. 4319; Telegrams, "Currie, 4319, Dundee"). Cement, plaster, lime, crushed granite, sand, bricks, asphalte, slates, fire-clay goods, sanitary and plumbers' goods, szerelmey stone liquid. Depôt, East Station. Registered office—Eagle buildings, Edinburgh. Also at Leith, Glasgow, Greenock, Perth, Kirkcaldy, Dunfermline, Stirling, Alloa, Lennoxtown, Campsie
CURRIE, JAMES, & CO., shipowners, managers of The Leith, Hull, and Hamburg Steam Packet Co., Ltd., 1 Bain square (Telephone No. 2179; Telegrams, "Packet")
Currie, John, railway clerk, 356 Perth road
Currie, Theodore A., brewer, 39 Rankine street
Currie, W. W., manager, Western Union Cable System, 20 Ashbank rd.
Currie, Mrs Jemima, 12 Stewart street, Lochee
Currie, Mrs, 21 Morgan street
Curtis, Andrew, greenkeeper, 12 Union street, Broughty Ferry
Cusick, Thomas, scrap metal dealer, 2 Dens road and 29 Dura street
Cussack, Matthew, shipyard worker, 5 Sandeman street
Cussick, Bernard, wine and spirit merchant, 29A Hawkhill; *h.* 10 Muirfield crescent, Downfield
Cushnie, David, confectioner and newsagent, 25 North Ellen street
Cushnie, William, manager, 4 Church street, Broughty Ferry
Cuthbert, Alexander, compositor, 14 Bellefield avenue
Cuthbert, Benjamin, ticket collector, 4 Arklay place
Cuthbert, David, grocer and spirit merchant, 109 Perth road; grocer, 105 Arbroath road; *h.* 1A Ryehill lane
Cuthbert, Duncan, compositor, 376 Strathmartine road, Downfield
Cuthbert, Duncan, compositor, 258 Blackness road
Cuthbert, George, spiritdealer, 16 Liff road, Lochee; *h.* 37 Tullideph rd.
Cuthbert, George, 55 Strathern road, West Ferry
CUTHBERT, HENRY, plasterer and cement worker, 66 Fort street, Broughty Ferry (Telephone No. 7038)
Cuthbert, Henry Vaughan, solicitor, 40 Forfar road

Cuthbert, James, meat salesman, 5 Eden street
Cuthbert, James, clerk, Louiseville, 33 Old Craigie road
Cuthbert, James, retired grocer, Rosmead, 38 Monifieth road, Bro. Ferry
Cuthbert, John, dining-rooms, 86 Caldrum street ; *h.* 10 Kinnaird st.
Cuthbert, J. N., 376 Strathmartine road, Downfield
Cuthbert, Peter, woodturner, 44 Court street
Cuthbert, Peter Y., mechanic, 264A Blackness road
Cuthbert, Robert, compositor, 23 Rosefield street
Cuthbert, Robert, district secretary, Independent Order of Rechabites, 15 King st. (Telephone No. 2879) ; *h.* The Terrace, West Newport
Cuthbert, Robert, clerk, 32 Grove road, West Ferry
Cuthbert, Robert S., clerk, 258 Blackness road
CUTHBERT, THOMAS, & SON, motor engineers, coachbuilders, and agents; authorised Ford dealers, 30 Ward road (Telephone No. 5344; Telegrams "Vehicles"). See Adv. p. 14
Cuthbert, William, engineer, 35 Americanmuir road, Downfield
Cuthbert, William, confectioner and tobacconist, 73 Perth road ; *h.* 248 Blackness road
Cuthbert, William A., insurance agent ; organist, Trinity C.U. Church ; *h.* 164 Kinghorne road
Cuthbert, W. P., grocer and wine merchant, 70 Strathmartine road ; *h.* 2 Kirkton road, Downfield
CUTHBERT, W. R., & CO., footwear manufacturers, 33 Charles street
Cuthbert, Mrs Alexander, 22 Muirton road, Lochee
Cuthbert, Mrs Margaret, 23 Blackness avenue
Cuthbert, Mrs, pawnbroker, 76 Blackness road ; *h.* 2 M'Gill street
Cuthbert, Miss Mina, 66 Dalhousie road, Barnhill
Cuthbert, Miss, 208 Ferry road
Cuthbert, Misses E. and A., 258 Blackness road
Cuthel, Thomas, joiner, 281 Hawkhill
Cuthill, Alexander, foreman, 8 North Ellen street
Cuthill, Alexander, butcher, 5 Tannadice street ; *h.* 11 Arklay street
Cuthill, Alexander, storekeeper, 58 Kemback street
Cuthill, Andrew H., assistant manager, 4 Glenesk avenue
Cuthill, Barry, M.I.Mech.E., engineer and manager, Public Baths and Wash-houses ; *h.* Homewood, 85 Brook street, Broughty Ferry
Cuthill, E. R., jute goods merchant, 1 Royal Exchange place (Telephone No. 5488 ; Telegrams, "Cutiljuto") ; *h.* 50 Kerrington crescent, Barnhill (Telephone No. 7484)
Cuthill, Gilbert, grocer and confectioner, 25 Step row ; *h.* 83 Magdalen Yard road
Cuthill, James, school bag manufacturer, 43 Nethergate ; *h.* 161 Byron st.
Cuthill, James, bleacher, 11 Arklay street
Cuthill, Robert, railway inspector, 14 Balmore street
Cuthill, Robert M., telegraphist, 29 Blackness avenue
Cuthill, William, secretary, Valentine & Sons, Ltd. ; *h.* Victoria villa, Woodmuir Lower terrace, West Newport
Cuthill, William, confectioner, 153 Byron street
Cuthill, Miss Edith, 30 Lime street
Cutler, Henry J., pianoforte tuner, 339 Clepington road
Cutty, Mrs Annabella, 21 Noran avenue

Dagg, Samuel, switchboard attendant, 249 Strathmore avenue
Dailly, William, fruiterer, 10 Benvie road
Daily Express Office, 123A Cowgate
Daily Record and Sunday Mail Office, 20 Dock st. (Teleph. No. 3461)
Dainty, Herbert, 13 Esplanade, Broughty Ferry
Dair, George, shedman, 33 Lyon street

Dair, John, storekeeper, 53 Dens road
Dair, William, fireman, 94 Craigie avenue
Dakers, Colin, joiner, 2 Paton's lane
Dakers, James, joiner, 59 Provost road
Dakers, James, 3 Glebe street
Dakers, Mrs J. G., 4 Addison road, Broughty Ferry
Dale, Alexander, fitter, 24 Cotton road
Dale, James F., 58 Abbotsford street
Dale, Lennox, sen., printer, 9 Hawkhill
Dale, Lennox, jun., fruiterer, 70 Brook street; *h.* 25 Hawkhill
Dalgairns & Co., wine and spirit dealers, 33 Castle street
Dalgetty, Andrew, brassfinisher, 3 Arklay place
Dalgetty, David, commission agent, 11 Arklay terrace
Dalgety, John, 3 Glamis street
Dalgety, Mrs E. Murray, The Shrubbery, 67 Magdalen Yard road
Dalgity, George, teacher, 313 South road, Lochee
Dalgity, James Belford, confectioner and tobacconist, 61 Logie street, Lochee; *h.* 2 Liff road, L.
Dalgity, Walter, engineer, 64 Carlochie place
Dalgity, Mrs George W., 63 High street, Lochee
Dalgleish, E., grocer, 20 Miller's wynd; *h.* 22
Dalgleish, James, enginefitter, 24 Gardner street
Dalgleish, James, ironturner, 6 Hepburn street
Dalgleish, James W., M.A., teacher, 28 East Haddon road
Dalgleish, John, shoemaker, 24 Russell street
Dalgleish, Robert, salesman, 90 Forthill drive, Broughty Ferry
Dall, Daniel C., pressroom overseer, 26 Baxter Park terrace
Dall, David, joiner, 5 Panmure street, Broughty Ferry
Dall, George M., engineer, 35 Clepington road
Dall, James, bookbinder, 14 North Ellen street
Dall, William, clerk, 10 Elgin street, Downfield
D'All, Alexander, frenchpolisher, 18 Brantwood avenue
D'All, Samuel, collector, 190 Strathmartine road
Dallas, Agnes H., 56 Alpin road
Dallas, Alexander, joiner, 80 Watson street
Dallas (Dundee), Limited, jute merchants, 20 Castle street (Telephone No. 5358; Telegrams, "Resolute")
Dallas, James, drapery and clothing warehouseman, 11 Barrack street; *h.* 1 South Tay street
Dallas, James, M.B., Ch.B., medical practitioner, 1 South Tay street (Telephone No. 4328)
Dallas, Mrs E., 13 Janefield place
Dalrymple, Alexander, retired police constable, 30 Pitfour street
Dalrymple, Robert J., brigadier divisional commander, S.A., mid-Scottish division, 96 Victoria road; *h.* 3 South George street
Dalrymple, Mrs Elizabeth, 16 Bell street
Daly, Arthur K., inland revenue clerk, 88 Forthill drive, Bro'ty Ferry
Daly, John, engineer, 90 Logie street, Lochee
Daly, Mrs Joan, pawnbroker, 130 Hilltown and 1 Rosebank street; *h.* 11 Lawside road
Daly, Mrs Joan, 43 Ancrum drive
Dalziel, James, confectioner and shoemaker, 222 Queen street, Broughty Ferry; *h.* 14 Camperdown street, B.F.
Dalziel, Mrs M., 40 Cobden street, Lochee
Dalziel, Mrs William, 301 Clepington road
Dand, David, of D. & T. Dand, 27 Old Glamis road
Dand, D. & T., plasterers, 16 and 18 Main street (Telephone No. 2514)
Dand, James, joiner, 3 Panmure street, Broughty Ferry

Dand, John R., vanman, 47 Forthill road, Broughty Ferry
Dand, Thomas, of D. & T. Dand, 149 Clepington road
Dandie, Mrs, 3 Willison street
Daniel, John, 393 Clepington road
Dannunzio, Dominic, confectioner, 146 King street, Broughty Ferry
Danskin, Mrs E., 8 Paton's lane
Danskin, Mrs Isabella, grocer and confectioner, 11A Graham street; *h.* 64 Woodside avenue
Daprato, Robert H. Davis, tramdriver, 28 Baldovan terrace
Darch, Arthur, chauffeur, 24 Byron crescent
Darge, John, city factor and manager of Caird Hall buildings; *h.* 13 Blackness avenue
Dargie, Alfred, clerk, 2 Francis street
Dargie, Andrew, B.Sc., A.I.C., city analyst, county analyst for Fife, Forfar, Perth, and Kinross, 140 Perth road; *h.* 6 Craigie terrace, 218 Ferry road
Dargie, Charles B., motordriver, 9 Castle street, Broughty Ferry
Dargie, Charles, & Son, tailors and clothiers, 6 King street
Dargie, Charles S., bookbinder, 138 Hilltown
Dargie, David, blacksmith, 125 Liff road, Lochee
Dargie, James, gardener, Foggyley, Harefield road
Dargie, James B., clerk, 27 Albert street
Dargie, John, clerk, 339 Strathmore avenue
Dargie, John, of Gibson & Dargie, 29A Lammerton terrace
Dargie, John, millmanager, 20 Lynnewood place
Dargie, John A. C., mason, 101 Alexander street
Dargie, Leanus D., clerk, 39 Mains terrace
Dargie, N. J. H., insurance collector, 8 Arbroath road
Dargie, Peter W., calenderworker, 5 Kinloch place, 105 Hawkhill
Dargie, William, of Charles Dargie & Son, 125 Ellengowan drive
Dargie, William M., stonecutter, 210 Strathmartine road, Downfield
Dargie, Mrs Charles, 1 Thornbank street
Dargie, Mrs, 5 Cowgate
Dargie, Miss Alexina, fruiterer, 41 Fort street, Broughty Ferry; *h.* 64 Union street, B.F.
Dargie, Miss Amy, draper, 128 Princes street; *h.* 110 Victoria road
Darroch, John, bath attendant, 23 Union street
Darwent, Dr Claude T., 298 Ferry road
David, James, of Godfrey & Co., Brookfield, Carnoustie (Tel. No. C. 103)
David, John L., of Cargill & Co., Ltd., 65 Camphill road, Broughty Ferry (Telephone No. 7648)
David, Wm., watchmaker and jeweller, 48 Ann street; *h.* 287 Hilltown
David, Mrs John, 77 Clepington road
David, Mrs, confectioner and newsagent, 8 Dudhope Crescent road
David, Miss M. L., 87 Pitkerro road
Davidson, Alexander, ironmonger, plumber, tinsmith, and gasfitter, 36 Polepark rd. (Teleph. No. 4583); *h.* Rosemount, 16 Cherryfield lane
Davidson, Alexander, insurance agent, 4 Stirling street
Davidson, Alexander, 15 Baxter Park terrace
Davidson, Alexander, clerk, 16 Kingsway, Maryfield
Davidson, Alexander, clerk, 28 Kincardine street
Davidson, Alexander, head gardener, 169 Arbroath road
Davidson, Alexander, P.O. engineer, 302 Brook street, Broughty Ferry
Davidson, Alexander Laird, timekeeper, 252 Blackness road
Davidson, Alexander M., grocer's manager, 72 Mains drive
Davidson, Andrew, joiner, 1 Cunningham street
Davidson, Andrew, jun., funeral office, 90½ High street, Lochee (Telephone No. 4223); joiner, 5 Flight's lane, L.; *h.* 88 High street, L.

Davidson, Rev. A. Nevile, M.A., St Enoch's Church ; *h.* 1 Fort street
Davidson, A. R., Scottish Insurance Corporation, Ltd., 11 Panmure st.; *h.* Invernahaven, Abernethy, Perthshire (Telephone Nos. 21 Abernethy and 3677 Dundee)
Davidson, Charles, corporation worker, 18 Alpin terrace
Davidson, Colin, fireman, Northern Fire Station, 296 Strathmore avenue
Davidson & Co., bootmakers, 146 Hilltown
Davidson, David, cal. manager, Dundee Linen Wks.; *h.* 1 Johnston ave.
Davidson, David, traveller, 15 Alpin terrace
Davidson, David, manager, 23 Mains terrace
Davidson, David S., ret. asst. chief constable, 9 Baldovan rd., Downfield
Davidson, Douglas K., engineer, 8 Brantwood avenue
Davidson, George, manager, 93 Balgavies avenue
Davidson, George, brewer's traveller, 2 Airlie terrace
Davidson, George, factory foreman, 14 Wilkie's lane
Davidson, George, tenter, 3 Corso street
Davidson, George, manager, 495 Brook street, Broughty Ferry
Davidson, George S., teacher, 131 Clepington road
Davidson & Gray, Ltd., chemists (wholesale and retail), 128A Nethergate (Telephone No. 2133)
Davidson, G. & A., confectioners, 38 Watson street ; *h.* 72 Mains drive
Davidson, Henry, foreman stableman, 49 Yeaman shore
Davidson, Henry, 15 Balfour street
Davidson, James, mason, 70 Castle street, Broughty Ferry
Davidson, James, clerk, 333 Strathmore avenue
Davidson, James, of Alexander Davidson (plumber), 234 Blackness road
Davidson, James, advertisement manager, 18 Lintrathen gardens
Davidson, James, baker, 18 Fort street, Broughty Ferry
Davidson, James, mason, 95 St Vincent street, Broughty Ferry
Davidson, James, 391 Brook street, Broughty Ferry
Davidson, James, joiner, 88 High street, Lochee
Davidson, Jas. D., agent, North of Scotland Bank, Limited, 24 High st.
Davidson, James F., baker, 20 Gardner street
Davidson, James M., assurance agent, 2 Tullideph road
Davidson, John, motor mechanic, 12 Bank street
Davidson, John, overseer, 20 Baldovan terrace
Davidson, John, insurance agent, 36 Woodside terrace
Davidson, John, joiner, 1 Gibson terrace, 43 Mains loan
Davidson, John, joiner, 16 Bell street
Davidson, John, mason, 27 Scott street
Davidson, John, fruiterer, 17½ Polepark road ; *h.* 19 Peel street, Lochee
Davidson, John, motordriver, 15 Forest Park road
Davidson, John, painter, 13 Arklay street
Davidson, John, garage proprietor, 20 Watt street ; *h.* 29 Tullideph road
Davidson, John B., journalist, 2A Bingham terrace
Davidson, John K., machineman, 14 Corso street
Davidson, Joseph S., tailor's cutter, 69 Constitution road
Davidson, J. Johnston, dentist, 4 Whitehall street (Telephone No. 4808)
Davidson, K. C., journalist, Daily Record and Sunday Mail Office ; *h.* 1 Lime street (Telephone No. 3536)
Davidson, Millar, park attendant, 13 Union street, Broughty Ferry
Davidson, P., secretary, National Union of Seamen, 14 Gellatly street ; *h.* 2 Stevenson street, Lochee
Davidson, Richard, billposting manager, 272 Strathmartine rd., D'nfield
Davidson, Robert, factoryworker, 143 Lochee road
Davidson, Robert M., jute salesman, 3 Kenilworth avenue
Davidson, R. B., secretary, 43 Nethergate

Davidson, Sylvester, fireman and motordriver, Northern Fire Station, 296 Strathmore avenue
Davidson, Thomas, plasterer, 35 Tait's lane
Davidson, Thomas, fireman, Fire Station, 49 Long lane, Broughty Ferry
Davidson, T. H., of Hunter, Doig, & Palmer, 34 Coupar Angus road, Lochee
Davidson, Walter, joiner, 53 Dura street
Davidson, William, moulder, 36 Forest Park place
Davidson, William, plumber, 42 Cleghorn street
Davidson, William, 1 Inverary terrace
Davidson, William, marine engineer, 111 Woodside terrace
Davidson, William, clerk, 17 Glenmoy avenue
Davidson, William, clerk, 62 Woodlands terrace
Davidson, William, bookstall manager, 92 Victoria road
Davidson, William, plumber, 23 Polepark road ; *h.* 7 Edward street
Davidson, William, plumber, 158 St Vincent street, Broughty Ferry
Davidson, William, newspaper artist, 47 Glenprosen terrace
Davidson, William, grocer's manager, 3 Harlow place
Davidson, William C., baker, 9 Queen street, Broughty Ferry
Davidson, William D., secretary, J. M. Robertson, Ltd., 45 Perth road
Davidson, William Lumgair, 2 Victoria crescent, Lamb's lane
DAVIDSON, WILLIAM M., wine and spirit merchant, Bon-Accord Buffet, 64 Seagate and 25 Peter street (Telephone No. 4534) ; *h.* Dalmore, 22 Montague street, Barnhill (Telephone No. 7666)
Davidson, W. A., art master, School of Art ; *h.* 39 Ashbank road
Davidson, W. J. Grant (organist, Arbroath), 26 Reid street
Davidson, Mrs Ann, 3 Victoria crescent, Lamb's lane
Davidson, Mrs Annie, general dealer, 42 Westport
Davidson, Mrs Catherine, grocer and confectioner, 43 Nelson street ; *h.* 105 Clepington road
Davidson, Mrs David, grocer, 24 Pitfour street
Davidson, Mrs George, watchmaker and jeweller, 58 Bell street ; *h.* 54
Davidson, Mrs James, 13 Albert square
Davidson, Mrs Jane, stationer and tobacconist, 52 Blackness road ; *h.* 10 Lawrence street
Davidson, Mrs Jeannie, 26 Reid street
Davidson, Mrs John, confectioner, 31 St Peter street ; *h.* 18 Corso street
Davidson, Mrs Margaret, 21 Morgan street
Davidson, Mrs Robert, apartments, 178 Perth road
Davidson, Mrs T. M., 313 Blackness road
Davidson, Mrs, 51 Mains terrace
Davidson, Miss Ann, 5 Pitkerro road
Davidson, Miss C., 71 Perth road
Davidson, Miss F. E., S.R.N., nursing home, 36 Dundee rd., West Ferry
Davidson, Miss Isabella, 40 Alpin road
Davidson, Miss I., 11 Don's road
Davidson, Miss Jean, 434 King street, Broughty Ferry
Davidson, Miss, 11 Bonnybank road
Davie, Andrew, tailor and clothier, 6 and 8 Hilltown
Davie, Andrew M., dentist, 37 Union street (Telephone No. 3901)
Davie, A., 94 Nethergate
Davie, George M., M.P.S., pharmacist, 236 Hilltown ; *h.* 37 Albany terrace
Davie, James, of P. & A. Davie, 508 Strathmartine road, Downfield
Davie, James, electrical engineer, 54 Fort street, Broughty Ferry (Telephone No. 7039) ; *h.* 64 Union street, B.F.
Davie, James, attendant, 8 Brown Constable street
Davie, James, joiner, 3 Balfour street

Davie, James, postman, 11 Arklay street
Davie, James R., dentist, 2 North George street
Davie, John, police constable, 293 Strathmore avenue
Davie, John, gardener, 45 Peddie street
Davie, John Henderson, solicitor, 94 Commercial street
Davie, Kermath L., hairdresser, 15 Victoria road; *h.* 9
Davie, Margaret, confectioner, 34 Dudhope street; *h.* 31
Davie, Peter, of P. & A. Davie, 14 Victoria chambers
DAVIE, P. & A., house painters and decorators, 44 and 46 Victoria road (Telephone No. 4497)
Davie, Robert, 301 Strathmartine road, Downfield
Davie, Robert, clerk of works, 5 Mains drive
Davie, Thomas, dairyman, 1 Brook street; *h.* 8 Park place
Davie, Thomas Wm., L.D.S., R.C.S.Edin., dental surgeon, 125 Nethergate; *h.* 20 Bingham terrace
Davie, William, teacher, 41 Castle street, Broughty Ferry
Davie, William, of John F. Shaw & Son, 13 Seymour street
Davie, William, 11 West Kingsway, Downfield
Davie, William F., merchant, Dunaird, 9 Strathern road, West Ferry
Davie, Mrs Jessie, 143 Nethergate
Davie, Miss A., 29 Kilberry street, Lochee
Davies, Edward G., electrical engineer, 20 Crombie terrace
Davies, William J., musician, 44 Woodlands terrace
Davis, James W., musician, 2 Bellefield avenue
Davis, John, baker, 3 Ogilvie's road
Davis, J. J., of Western Cycle Depôt, 14 Ford's lane
Davis, Wilfrid, engineer, 10 Blackness street
Daw, Alfred R., traveller, 6 Garland place
DAWSON BROS. & CO., yarn, sack, bag, and cloth merchants, 10 Victoria chambers (Telephone No. 4064; Telegrams, "Cotton")
Dawson, Christopher, electrician, 73 Blackscroft
Dawson, John, 4 Esplanade, Broughty Ferry
Dawson, John, messenger, 13 Albert square
Dawson, John, engineer, 38 Lilybank road
Dawson, J. T., of Dawson Brothers & Co., Hillpark, Leuchars
Dawson, Oswald, gardener, 30 Claypots road, Broughty Ferry
Dawson, Richard, bar manager, 11 Baffin street
Dawson, William, 4 Esplanade, Broughty Ferry
Dawson, William R., draper's assistant, 5 Morgan street
Dawson, W. F., of Dawson Brothers & Co., Hillpark, Leuchars
Dawson, Mrs John, 2 Airlie terrace
Dawson, Mrs, 160 Albert street
Day Nurseries, 1 Fleuchar st.—Hon. Anne Kinnaird, matron; 52 Cotton road—Miss F. Clarkson, matron; 33 Lilybank road—Miss Cockburn, matron; 24 and 26 N. George street—Miss H. Chapman, matron. Lochee Day Nursery, 17 Flight's lane—Mrs Taylor, matron
Deacons, Frank, grocer and confectioner, 17 Hunter street; *h.* 29 Ellengowan drive
Dean & Dawson, Ltd., tourist agents; agency, 9 Whitehall crescent
Dear, David, grocer's assistant, 91 Kinghorne road
Dear, James G., rope and twine spinner, 68 Old Glamis road
Dear, Mrs Richard, 23 Castle street
Dear, Misses N. and E., 13 Victoria street
Deas, Edwin H., civil engineer, 4 Collingwood street, Barnhill
Deas, James, & Son, tailors and clothiers, 38 Commercial street
Deas, John, of James Deas & Son, 6 Invermark terrace, Barnhill
Deas, John, boot repairer, 161 Brook street, 198 Perth road; and 1 Bank street, Lochee; *h.* 3 North Union street, Monifieth

Deas, Misses, 1 Mid street
De-Franco, Carlo, boot repairer, 83 Milnbank road
De Gernier, Henry, dealer, 61 Nethergate; *h.* 3 Thorter row
Delgrosso, Joseph, fish restaurant, 30 Small's wynd; *h.* 27 Kincardine st.
Delnevo, D., restaurateur, 15 and 25 Overgate; *h.* 20
Delvin, Alexander, cabinetmaker, 5 Sandeman place
Delvyn, John Alexander, sorting clerk and telegraphist, 8 Paton's lane
Dempsey, Rev. Edward, St Mary's R.C. Church; *h.* 22 Powrie place
Dempster, George, joiner, 297 Hawkhill
Dempster, James R., traveller, 64 Balgavies avenue
Dempster, John, clerk, 93 Craigie avenue
Dempster, Thomas, butcher, 26 Hawkhill; *h.* 7 Shaftesbury road
Dempster, William, cashier, 8 St Mary's road, Downfield
Dempster, Rev. W. MacDonald, M.A., assistant minister, Clepington Church; *h.* 8 St Mary's road, Downfield
Dempster, Miss M. J., dairykeeper, 201 Perth rd.; *h.* 263 Blackness rd.
Den Fishing Co., Ltd., Fish dock; J. Grafton Lawson, secretary
Denchfield, Thomas, electrician, 90 Byron crescent
Denham, Annie, confectioner, 16 Paterson street; *h.* 185 Albert street
Denholm, George, compositor, 145 Clepington road
Denman, Sidney R., grocer, confectr., 26 Carmichael st.; *h.* 4 Kinloch ter.
Denmark, Vice-Consul of—B. L. Nairn, 33 Commercial street
Denny, Patrick, broker, 36 Rosebank street
Denny, Mrs Helen, 62 Dundee road, West Ferry
Denoon, William, police sergeant, County Police Station, 445 Strathmartine road, Downfield
Denovan, Rev. William A., 40 Mains drive
Densfield Works, N. Isla st.; J. C. Duffus & Nephew, Ld., jutespinners
Deuchar, James, kennelman, 69 North Tay street
Deuchars, James, gardener, 31 Camphill road, Broughty Ferry
Deuchars, James, gardener, 12 Dundee road, West Ferry
Deuchars, James A., ironmoulder, 58 Noran avenue
Deuchars, John, 19 Step row
Deuchars, Peter, clerk, 5 Corso street
Deuchars, William L., salesman, 13 Arklay terrace
Deuchars, Mrs, 59 Brook street, Broughty Ferry
Devaney, James, hairdresser, 54 Blackscroft; *h.* 9 Baxter Park terrace
Devaney, John, hairdresser, 200 King street, Broughty Ferry
Devaney, Thomas, warehouseman, 9 Harriet street
Devine, John, collector, 14 North Ellen street
Devine, John Bernard, M.R.C.S.Eng., L.R.C.P.Lond., physician and surgeon, 22 Forfar road (Telephone No. 2417)
Devine, Samuel, district agent, Hearts of Oak Assurance Co., Ltd.; *h.* 8 Graham place
Devine, William, insurance agent, 56 Byron crescent
Devlin, A. M., sanitary inspector, 86 Nethergate
Devlin, Edward, bootmaker, 76 Ann street; *h.* 7 Bonnybank road
Devlin, William, salesman, 168 Lochee road
Devlin, Mrs, 8 Arthurstone terrace
Dewar, Alexander, gardener, 3 Union place
Dewar, Alfred E., grocer, 70 Ann street; *h.* 58 Main street
Dewar, Andrew, 15 St Mary street
Dewar, Andrew, manager, Bowbridge Works; *h.* 9 Adelaide terrace
Dewar, Andrew S., clerk, 101 Peddie street
Dewar, Archibald, tailor, 14 Brown Constable street
Dewar, Christina, 36 Muirfield crescent
Dewar, David T., of David T. Dewar, Ltd., 295 Clepington road (Telephone No. 2231; Telegrams, "Ammoniac Phone")

Kenyon's

Cotton
Driving Ropes

ROPE DRIVING

is the Ideal Method of Power Transmission.

Kenyon's Patent Interstranded Cotton Driving Rope is the Perfect Rope.

These are statements of fact we should be pleased to justify. Our Technical Service is always at **YOUR** disposal.

WM. KENYON & SONS, LTD.,

Dukinfield. **Manchester.**

Sole Makers:

"Kisol" Insulating Composition and "Cosmos" Twines.

LOCAL AGENTS: PHONE 6091-2.

D. N. FLEMING & CO.,

ENGINEERS AND MILL FURNISHERS,

17 MEADOW STREET - DUNDEE.

Booklet, "Ropes and Rope Driving," Post Free.

CRAIGIE HOUSE
NURSING HOME

Quietly Situated. :: Extensive Grounds.
Fully Trained Staff.

Medical, Surgical,
Maternity, Massage,
Med. Electricity.

Miss BRODIE, Matron. *Telephone 3362.*

FERRY ROAD :: DUNDEE.

MADE IN
DUNDEE

NO LAUNDRY
OFFICE
WORKS
OR
HOME
SHOULD BE WITHOUT IT.

Stocked by all Leading Grocers, Ironmongers, Etc.

A. L. BENSON,
28 COWGATE.
Phone: 5596.

BENSON'S 100% SUPERSOAP

Cleans and Washes like LIGHTNING

Always Dissolve it.

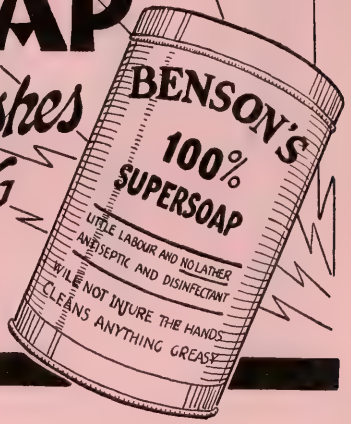

R. & J. DICK, Ltd.

Inventors and Patentees

of the

Original Balata Belt

and

Dickbalata

Element Driving Rope

Every Belt and Rope sent out is guaranteed to give complete satisfaction, otherwise it can be returned to the Manufacturers.

The Most Powerful Driving Belt and Rope in the World.

---

27 ALBERT SQUARE, :: DUNDEE.

Works: Greenhead, Glasgow.

And Passaic, New Jersey, U.S.A.

Phone 2547, Dundee. Telegraphic Address: "Balata," Dundee.

Dewar, David T., Ltd., hacklemakers, Dundee Hackle Works, Old Glamis road (Telephone No. 2231; Telegrams, "Ammoniac Phone")
Dewar, Duncan, clerk, 10 Hindmarsh avenue
Dewar, Fred. J., mechanic, 27 Albert street
Dewar, F. G., district secretary, Atlas Assurance Co., Ltd.; *h.* 2 St Johnswood terrace, Westpark road
Dewar, James, printer, 327 Arbroath road
Dewar, James F., 86 Nethergate
Dewar, James W., foreman mechanic, 45 Byron street
Dewar, John, 36 Muirfield crescent, Downfield
Dewar, John, stationer, 34 Hilltown; *h.* 33
Dewar, Peter, ironturner, 2 Ford's lane
Dewar, Robert, grocer, 283 Strathmore avenue
Dewar, Robert, signalman, 56 Ancrum drive
Dewar, Tom M., plumber and gasfitter, 41 Constitution road (Telephone No. 3995); *h.* 12 Durham street, Monifieth
Dewar, William, engineer, 19 Birchwood place
Dewar, William, of Robert Curr & Dewar, 46 Farington street
Dewar, William J., 21 Americanmuir road, Downfield
Dewar, Mrs Alfred E., 13 Balgray street
Dewar, Miss Catherine, 39 Baldovan terrace
Dewar, Miss I. W., dressmaker, 33 Gardner street
Dewar, Miss Jane H., 36 Muirfield crescent, Downfield
Dewar, Miss J., nurse, 2 Ford's lane
Dewar, Miss J., telegraphist, 16 Lintrathen gardens
Dewar, Miss Mary, 7 Sandeman street
Dewar, Misses A. and C., 21 Hyndford street
Dewar, Misses A. & E., dressmakers, Moness, 30 Muirfield crescent
Diamond, David, joiner, 63 Albert street; *h.* 1 Langlands street
Diamond, George, of Standard Ice Cream Co., 17½ Wellington street
Di Barry, restaurateurs, 21 Murraygate
Dibbs, Mrs Ann, 26 Ashbank road
Dick, Albert W., of J. F. Robertson & Co., Ltd., 24 Rankine street
Dick, Alfred, butcher, 34 Byron crescent
Dick, A. K., joiner, 10 Blyth street
DICK, CHARLES, & SON, builders and contractors, Monifieth and Dundee. See Adv. p. 44
Dick, David, secretary, 113 Arbroath road
Dick, David, confectioner, 282 Perth road; *h.* 1 Blackness avenue
Dick, Rev. David, B.D., Clepington Church; *h.* 23 Albany terrace (Telephone No. 5253)
Dick, Edward H., insurance official, 18 Montague street, Barnhill
Dick, Edward J., insurance agent, 32 Forest Park place
Dick, Henry, butcher, 120½ Hilltown and 102 Rosebank street; *h.* 5 Paradise road
Dick, Herbert, dyehouse manager, 8 Baxter Park terrace
Dick, Ian M., motor salesman, 14 Woodlands terrace
Dick, James, fruiterer and confectioner, 118 Victoria road; *h.* 19 Victoria street
Dick, James, 82 Old Glamis road
Dick, James G., 16 Woodlands terrace
Dick, Matthew, bricklayer, 16 Dean avenue
Dick, Matthew, jun., fish restaurateur, 48 Watson st.; *h.* 16 Dean ave.
Dick, Peter F., stationer and tobacconist, 66 Princes st.; *h.* 22 Victoria st.
Dick, Robert, 91 Milnbank road
DICK, R. & J., LTD., Balata belting manufacturers, 27 Albert square, (Telephone No. 2547). See Adv. facing page 529
Dick, Thomas, builder, 4 Yewbank avenue, Broughty Ferry

Dick, Thomas B., secretary, 191 Kinghorne road
Dick, William, butcher, 47 Glenmarkie terrace
Dick, William M., merchant, 1 Cambridge street
DICK, W. B., builder and contractor, 30 Guthrie street (Telephone No. 2224). See Adv. p. 14
Dick, Winter F., stereotyper, 16 Gannochie terrace
Dick, W. S., artist, designer, illuminator, 31 Albert square; *h.* 146 Ferry road, Monifieth
Dick, Mrs A., 1 Blackness avenue
Dick, Mrs Isabella, 71 Lawside road
Dick, Mrs Isabella, tobacconist, 189 Victoria rd.; *h.* 14 Woodlands ter.
Dick, Miss Elizabeth, 5 Blackness avenue
Dick, Miss Julia, 69 Gray street, Broughty Ferry
Dick, Miss, 263 Blackness road
Dickens, Harry, manager, Forest Park Cinema (Telephone No. 6223); *h.* 12 Abbotsford place
Dickie, Archibald P., Cambustay, 8 Dalhousie road, Barnhill
Dickie, David, clerk, 6 Nelson street
Dickie. David, Ballochmyle, 3 Norwood crescent
DICKIE, DAVID, & SONS, wholesale builders' ironmongers and engravers, 23 Commercial street (Telephone No. 4371; house, Nos. 4924, 7168; Telegrams, "Dickie, Ironmonger")
Dickie, George E., teacher, 17 Seymour street
Dickie, James, agent, Union Bank of Scotland, Ltd., 2 Panmure street; *h.* Tayview, 305 Perth road
DICKIE, JAMES A., & SON, wireworkers and bellhangers, 14, 18, and 22 Barrack street (Telephone No. 2418); workshops, Barrack street; *h.* Beach cottage, Invergowrie. See Adv. p. 7
Dickie, Robert S., traveller, 92 Kinghorne road
Dickie, W. B., of W. B. Dickie & Sons, Cambustay, 8 Dalhousie road, Barnhill, and Whitehills, Inchture
Dickie, W. B., jun., of W. B. Dickie & Sons, Farington, Farington ter.
Dickie, W. B., & Sons, solicitors, 11 Whitehall street (Telephone Nos. 6064 and 6065; Telegrams, "Legal")
Dickie, Mrs Agnes, of James A. Dickie & Son, Beach cottage, Invergowrie
Dickie, Mrs D., of Estelle, 92 Kinghorne road
Dickie, Mrs D. Douglas, 2 Rosewood terrace, Westpark road
Dickinson, Robert J., 2 Grove road, West Ferry
Dickinson, William, 14 Gardner street
Dickson, Alexander, assistant overseer, 7 Thomson street
Dickson, Alexander, ironturner, 1 Sandeman place
Dickson, Annie I. K., Cliftonbank, 2B Bingham terrace
Dickson Body Works, Ltd., motor vehicle bodybuilders, 360 Strathmore avenue
Dickson, Charles, policeman, 63 Forthill drive, Broughty Ferry
Dickson, Charles, compositor, 54 Loons road. Lochee
Dickson, David, supervisor, 18 Abbotsford place
Dickson, Frank, boot and shoe repairer, 110 Ellengowan drive
Dickson, George, motor engineer, Rosslyn, Graham street
Dickson, Helen F., caretaker, Cosmopolitan Club, 7 Ward road
Dickson, Hugh, warehouseman, 9 Hawkhill
Dickson, James, motorman, 265 Strathmore avenue
Dickson, James, gas engineer, 43 Dundee road, West Ferry (Telephone No. 7695)
Dickson, James, caulker, 110 Victoria road
Dickson, James, 87 Woodside terrace
Dickson, James F., clothier salesman, 76 Glenesk avenue

Dickson, John, confectioner and smallwares, 149 South rd., Lochee; *h.* 155
Dickson, John T., electrician, 36 Baldovan terrace
Dickson, Joseph W., clerk, 36 Wolseley street
Dickson & M'Intyre, chartered accountants, 20 Reform street (Telephone No. 2652)
Dickson, Margaret Scott, M.B., Ch.B., D.P.H., 2B Bingham terrace
Dickson, Peter, 2 West Somerville place
Dickson, Richard L., 51 Taylor's lane
Dickson, Rose, confectioner, 306 Hawkhill; *h.* 17 Ford's lane
Dickson & Ross, bootmakers, 10 Tannadice street
Dickson, Thomas, compositor, 172 Lochee road
Dickson, William D., motor engineer, 52 Woodside avenue
Dickson, William E., wholesale tea merchant, 3 Royal Exchange court (Telephone No. 5212); *h.* 18 Baxter Park terrace
Dickson, William G., pawnbroker, 108 Blackscroft, 119 Hawkhill, and 43 Hilltown; lodginghouse-keeper, 19 Overgate; *h.* 43
Dickson, Mrs Annie, of Dundee Pleasure Services, Rosslyn, Graham st.
Dickson, Mrs J., 19 Fintry place, Broughty Ferry
Dickson, Mrs William M., 9 St Mary's road, Downfield
Dickson, Miss E., 2 North George street
Dickson, Miss, 31 Scott street
Di Duca, P., 21 Charles street
Dignam, Mrs Joan, confectioner and draper, 19 North Wellington street
Dignan, Allan, cattleman, Craigie Home Farm cots., 210 Arbroath rd.
Dignan, Frank, shipplater, 113 Craigie avenue
Dineley, Alfred, foreman, 19 Ellengowan drive
Dingsdale, Albert, mechanic, 44 Court street
Dingwall, James, hamcurer, 69 Church street
Dingwall, James A., clerk, 6 Forest Park road
Dingwall, Martin, baker, 5 Sandeman street
Dingwall, Mrs A., confectioner, 40 Carnegie street; *h.* 150 Hilltown
Dingwall, Mrs Margaret, 1 South Baffin street
Dingwall, Miss Christian, 17 Davidson street, Broughty Ferry
Dingwall, Miss C., 310 Brook street, Broughty Ferry
Dinnie, Georgina, teacher, 9 Pitkerro road
Direct Meat Supplies, butchers, 77 Nethergate
Direct Spanish Telegraph Co., Ltd. (telegrams to Spain, Portugal, Canary Islands), 46 to 50 Bell street; J. E. Crane, manager
Divers, Denis, turf and football commission agent, 72 South rd., Lochee
Dixon, Charles A., of Dixon's, 36 Dalkeith road
Dixon, George, fireman, 2 Tullideph place
Dixon, William, musician, 79 Brook street, Broughty Ferry
Dixon, William, warehouseman, 84 Craigie avenue
Dixon, William, clothier's manager, 15 Esplanade, Broughty Ferry
Dixon, Mrs, fruit merchant, 29 Polepark road; *h.* 61 Lochee road
DIXON'S, cutler and athletic goods merchant, 41 High street (Telephone No. 5810)
Dobbie, Archibald, shoemaker, 93 Albert st.; *h.* 47 North Wellington st.
Dobbie, William, furniture salesman, 16 Arthurstone terrace
Dobbie, Mrs Mary, 54 Provost road
Dobbin, John, market gardener, 3 Fintry place, Broughty Ferry
Dobbin, Thomas, gardener, 474 Perth road
Dobbin, William B., landscape gardener, 6 Fintry place, Bro'ty Ferry
Dobie, George, manager, 2 Molison street
Dobson, David, baker, 333 Strathmore avenue
Dobson, Patrick, book-keeper, 242 Clepington road
Dobson, Mrs George B., certificated nurse, 6 Glamis drive
Docherty, James, boot repairer, 10 Sharp's lane, Lochee

Docherty, Joseph, labourer, 6 Wedderburn street
Docherty, Mrs William, 6 Sherbrook street, Downfield
Docherty, Mrs, confectioner, 6 Dallfield walk
Doctor, George, bookbinder, 6 Lawson place
Doctor, John, examiner, 30 Balfour street
Dodd, Rev. Henry, L.R.C.P. & S. Edin., F.P.S. Glas., Downfield North Church ; *h.* 201 Strathmartine road
Dodds, Harold S., chauffeur, 55 Abbotsford street
Dodds, James, chauffeur, 10 Byron crescent
Dodds, Robert, calenderworker, 283 Strathmore avenue
Dodds, Robert, leathercutter, 55 Dens road
Dodds, Robert, gardener, 432 Blackness road
Dodds, Robert, mason, 21 Americanmuir road, Downfield
Dodds, W., windowcleaner, 14 Shepherd's loan
Doe, W. Vaughan, jute merchant, 63 King street ; *h.* 3 Roxburgh terrace
Doel, William H., housefurnisher, 106 Caldrum street ; *h.* 104
Doggrell, John, typewriter mechanic, 48 Fort street, Broughty Ferry
Doherty, Herman, headmaster, St Joseph's R.C. Boys' School; *h.* Forebank house, Eadie's road
Doherty, Patrick, furniture dealer, 223 Overgate ; *h.* 6 Peddie street
Doig, Alexander, police constable, 49 Lyon street
Doig, Alexander S., 19 Black street
Doig, Alfred, organist, Ryehill Church; *h.* 48 Cleghorn street
Doig, Andrew, coal merchant, Stannergate Mineral Yard ; *h.* 103 Balgavies avenue
Doig, Arthur, grocer, 291 Strathmartine road
Doig, Charles W., baker, 8 Abbotsford place
Doig, David, millforeman, 53 Lyon street
Doig, David, of Melville & Halley, Camphill lodge, 61 Camphill rd., B.F.
Doig, David, 18 Americanmuir road, Downfield
Doig, Donald, confectioner, 83 Strathmartine road ; *h.* 58 Hill street
Doig, Dorothy, M.Ph.S., M.B., Ch.B., medical practitioner, 10 Bright street, Lochee (Telephone No. 2901)
Doig, George, permanent way inspector, 142 Nethergate
Doig, I., dispatcher, 78 Woodlands terrace
Doig, James, of Dundee Paper Bag Co., 52 Bruce street
Doig, James, 38 Step row
Doig, James, motordriver, 163 Strathmartine road
Doig, James R., engineer, 25 Morgan street
Doig, John, 59 Lochee road
Doig, John, insurance inspector, 184 Arbroath road
Doig, John, machineman, 60 Main street
Doig, John, confectioner, 83 Alexander street
Doig, John I., cashier, 13 Chalmers street
Doig, John L., M.P.S., of W. Doig & Sons, Rosemount, 10 Bright st., L'hee
Doig, John M'F., M.A., teacher, Logie Central School ; *h.* 69 Dalhousie street, Monifieth
Doig, John Stewart, of Crabb & Doig, 103 Arbroath road
Doig, Owen, insurance agent, 88 Glenmarkie terrace
Doig, Richard, salesman, 21 Arklay street
Doig, Robert, wine and spirit merchant, 57 Lochee road ; *h.* 59
Doig, Robert, grocer, 107 Strathmartine road
Doig, Samuel S., stationer, 2 Peter street ; *h.* 18 Glenclova terrace
Doig, Thomas, foreman electrician, 2 Tullideph road
Doig, Thomas, chauffeur, 330 King street, Broughty Ferry
Doig, Walter, labourer, 6 Janefield place
Doig, William, hairdresser, 36 Victoria street
Doig, William, of William Doig & Sons, Cupar road, East Newport

Doig, William, & Sons, pharmacists, 1A High street
Doig, William S., baker, 308½ Perth road ; *h.* 199
Doig, Mrs Alexander S., stationer, 117 Lochee road ; *h.* 19 Black street
Doig, Mrs Annie, 24 Springhill
Doig, Mrs A., 27 Morgan street
Doig, Mrs Elizabeth, 2 Tullideph place
Doig, Mrs James, 17 Park avenue
Doig, Mrs Margaret, 13 Chalmers street
Doig, Mrs Mary, 13 Corso street
Doig, Miss Agnes L. B., 80 Woodside terrace
Doig, Miss Margaret, 7 Tofthill, Lochee
Doig, Misses, 6 Sunnybrae terrace, Downfield
Dolan, James, secretary, Dunkeld Diocesan Catholic Insurance Society ; *h.* 18 Forebank road
Dolan, William, sack printer, 32 Baldovan terrace
Don, Alex., foreman, gas meter department, Irvine sq. ; *h.* 4 Mid street
Don, Alexander, valveman, 10 Dalkeith road
Don, Alfred J., of Don & Duncan, Ltd., Ardarroch, 3 Douglas terrace
Don Brothers, Buist, & Co., Ltd., flax and jute spinners and manufacturers, Ward Mills, Barrack street, and at Forfar (Telephone Nos.—Dundee, 5153 ; Forfar, 3731 Dundee Exchange ; Telegrams, "Don")
Don, David, general dealer, 211 Lochee road ; *h.* 209
Don & Duncan, Limited, jute spinners and manufacturers, King's Cross Works, Lochee
Don, John B., of Don Bros., Buist, & Co., Ltd., Lingfield, Bournem'th, W.
Don, Lady, Ardarroch, 3 Douglas terrace
Don's Road Factory, 19 Rosebank rd. ; J. H. F. Henderson, Ltd., manufrs.
Don & Stewart, chartered accountants, 2 Union st. (Telephone No. 3304 ; Telegrams, "Compute")
Don, William Gilbert, of Don Bros., Buist, & Co., Ltd., Maulesden, Brechin
Don, William G., traveller, 42 Craigie avenue
Don, Mrs David, 448 Perth road
Donachey, James, 2 Forebank terrace
Donachey, Mrs Elsie, ladies' wardrobe, 174 Brook st. ; *h.* 5 Johnston's lane
Donachie, James, pavior, 59 Brantwood avenue
Donachie, John, milloverseer, 14 Stirling street
Donagher, Rev. Pat., St Mary's R.C. Church, Lochee; *h.* 41 High st., L.
Donaghey, John J. (Dundee), Ltd., chemists, 185 Overgate
Donaghey, Mrs P., 225 Overgate
Donaghey, Miss S. J., of John J. Donaghey (Dundee), Ltd. ; *h.* 304 Blackness road
Donald, Alexander C., newspaper dispatcher, 16 Glenmoy avenue
Donald, Allister, butcher, 15 North street
DONALD BROS., LTD., flax, cotton, hemp, and jute manufacturers, Old Glamis Factory, 13 Old Glamis road (Telephone No. 5287 ; Telegrams, "Bonnie")
Donald, Charles, electroplater, 19 Corso street
Donald, David, journalist, 5 Panmure terrace
Donald, David, ironplaner, 1 Crescent lane
Donald, David, officer, Dundee Society for Prevention of Cruelty to Children, 2 Dudhope street (Telephone No. 2483)
Donald, Frank J., managing director, Donald Brothers, Ltd. ; *h.* 7 Douglas terrace, West Ferry
Donald, Fred, car conductor, 45 Glenesk avenue
Donald, George, 7 Oakley place, Queen street, Broughty Ferry
Donald, George, 11 Westfield lane
Donald, George, milloverseer, 18 Hepburn street

Donald, George, of William Donald, 10 Gardner's lane; *h.* 29 Glenprosen terrace
Donald, George R., of J. & H. Pattullo & Donald, secretary and treasurer, Dundee Chamber of Commerce; *h.* Ardshiel, 389 Perth road (Telephone No. 4527)
Donald, James, 30 Pitfour street
Donald, James K., tailor, 151 Lochee road
Donald, James P., cashier, Larchfield Works; *h.* 16 Seafield road
Donald, James R., postman, 259 Blackness road
Donald, John, 156 Strathmartine road
Donald, Joseph, labourer, 333 Brook street, Broughty Ferry
Donald, Margaret V., draper, 86 Dura street; *h.* 10 Maryfield terrace
Donald, Peter H., book-keeper, 6 Sycamore place
Donald, Robert, railway clerk, 77 Sandeman street
Donald, Robert, engineer, 31 Baldovan terrace
Donald, R. R., clerk, 76 Old Glamis road
Donald, Samuel, F.I.C., 30 Monifieth road, Broughty Ferry
Donald & Smith, glass merchants and glaziers, 23 Baltic street (Telephone No. 4397), and 23 Kincardine street (Telephone No. 5336)
Donald, Stewart, lamplighter, 3 Ogilvie street
Donald & Strachan, milliners and fancy drapers, 72 Gray st., Bro. Ferry
DONALD, WILLIAM (Established 1834), plumber, tinsmith, sheet-metal worker, and motor body repairer, 10 Gardner's lane and Hop street (Telephone No. 2931). See Adv. p. 56
Donald, William, M.C., C. de G., M.B., Ch.B., medical practitioner, 23 Ancrum road, Lochee (Telephone No. 2944)
DONALD, WILLIAM plumber and sanitary engineer, 212A Perth road; *h.* 25 (Telephone No. 2185). See Adv. p. 15
Donald, William, M.A., teacher of modern languages, 58 Mains drive
Donald, William N., printer, 1 Sibbald street
Donald, William S., dispatcher, 41 Baldovan terrace
Donald, Mrs Alfred, 8 Burn street, Downfield
Donald, Mrs Catherine, 16 Wedderburn street
Donald, Mrs David, 2 Victoria crescent, Lamb's lane
Donald, Mrs Helen, 29 Park avenue
Donald, Mrs Isabella, 12 Park avenue
Donald, Mrs Margaret, 280 Strathmore avenue
Donald, Mrs Margaret, 78 Clepington road
Donald, Mrs Nettie, 22 Gannochie terrace
Donald, Miss Amelia, stationer, 65 Princes street; *h.* 53
Donald, Miss Clara, of Stewart Robertson & Co., 280 Strathmore avenue
Donaldson, Albert, telegraphist, 80 Craigie avenue
Donaldson, Alexander, carpetweaver, 9 Corso street
Donaldson, Alexander, clerk, 41 Baldovan terrace
Donaldson, Alexander, blacksmith, 46 Kemback street
Donaldson, Allan, & Co., motor engineers and repair specialists, 61 Yeaman shore
Donaldson, Andrew M., secretary, Dudhope Works; *h.* 6 Macaulay st.
Donaldson, A., blacksmith, church-officer, Fairmuir Church; *h.* 46 Kemback street
Donaldson, Charles, journalist, 9 Baxter Park terrace
Donaldson, Charles, jun., ship's officer, 60 Greendykes road
Donaldson, David, church-officer, Chapelshade Church; *h.* 20 Mid street
Donaldson, David, of Donaldson & Norrie, 123 Strathmartine road
Donaldson, D. H., hairdresser, 47 North Wellington street
Donaldson, Ebenezer, clerk, 2 Loons road, Lochee
Donaldson, Rev. Euan A. L., M.A., S. Roque's Episcopal Church; *h.* 12 William street

Donaldson, George, air craftsman, 25 Wilkie's lane
Donaldson, George, clerk, 34 Glenesk avenue
Donaldson, George, 71 Brown street, Broughty Ferry
Donaldson, George B., clerk, 59 Pitkerro road
Donaldson, Glynn P., H.M. Customs and Excise, Customhouse; *h.* 10 Gannochie terrace
Donaldson, James, electrician, 33 Seymour street
Donaldson, James, boot repairer, 24 Lorimer street; *h.* 22 North street
Donaldson, James, meat salesman, 2 Ivanhoe place
Donaldson, James, waiter, 6 Annfield row
Donaldson, James, way-leave officer, 14 Arklay terrace
Donaldson, James N., hairdresser, 77 Lawside road
DONALDSON, JAMES, & SONS, LTD., timber merchants and sawmillers, Tayport (Telephone Nos. T. 51, 52; Telegrams, "Donaldson, Tayport")
Donaldson, John, hamcurer, 41 Guthrie street
Donaldson, John, of James Fowler, 10 Garland place
Donaldson, John L., bricklayer, 4 Blyth place, City road
Donaldson, John S., 2 Morgan street
Donaldson, Louis S., compositor, 15 Leng street
Donaldson, Marion, 2 Glenagnes road
DONALDSON & NORRIE, timber merchants, 334 Strathmore avenue (Telephone No. 5829)
Donaldson, Oliver, cardriver, 283 Strathmore avenue
Donaldson, Robert, boiler attendant, 19 Kenilworth avenue
Donaldson, Stewart G., of Allan Donaldson & Co., 6 Whitehall crescent
Donaldson, Thomas, 36 Byron crescent
Donaldson, Thomas D., compositor, 199 Strathmartine road
Donaldson, William, hairdresser, 15 Princes street; *h.* 8 Arthurstone ter.
Donaldson, Mrs Allan, of Allan Donaldson & Co., 6 Perth road
Donaldson, Mrs H., 23 Wellgrove street, Lochee
Donaldson, Mrs James, 7 Briarwood terrace, Westpark road
Donaldson, Mrs W. G., apartments, 7 Airlie terrace
Donaldson, Mrs, 12 Rose street
Donaldson, Miss J. H., 111 Arbroath road
Donechy, Mrs Mary, 6 Glenclova terrace
Donegal Tweed Co., Ltd., tailors, 46 and 77 Murraygate
Donegan, Thomas, blacksmith, 114 Clepington road
Donlan, Robert, waiter, 44 Scott street
Donlon, Gerald, waiter, 20 Forebank road
Donn, Robert, 11A Thomson street
Donnachie, Andrew, potato dresser, 14 Frederick street, Downfield
Donnachie, Miss Chrissie, confectioner, 7 Bank street, Lochee; *h.* 59 Dock street
Donnelly, Alexander, engineer, 99 Glenmarkie terrace
Donnet, Alexander, local secretary, National Union of General and Municipal Workers; *h.* 1 City road
Dora, Guilio, fish restaurateur, 75 Princes street; *h.* 9 Middle street
Dorrington, Sergeant-Major John, 73 Ancrum drive
Dorward, A., station inspector, Tay Bridge Station; *h.* 23 Step row
Dorward, Charles, mason, 68 Hill street
Dorward, Charles, clerk, 24 Thomson street
Dorward, Frank W., ironturner, 180 Lochee road
Dorward, Fred R., gardener, 8 Church street, Broughty Ferry
Dorward, George, porter, 7 Albert street
Dorward, George, labourer, 5 Union street, Broughty Ferry
Dorward, Jas., gardener, Mayfield Hostel, North lodge, 169 Arbroath road
Dorward, John, joiner, 157 Lochee road

Dorward, T., baker, 41 Lochee road; *h.* 210 Hilltown
Dorward, William, woodcutting machineman, 7 M'Gill street
Dorward, William, 39 Strathmartine road
Dorward, William, clerk, 44 Noran avenue
Dorward, William, of Gray & Dorward, 60 Provost road
Dorward, William, wine and spirit dealer, 70 Dudhope street; *h.* 2 Haldane street, Downfield
Dorward, William, motor engineer, 10 Douglas street (Telephone No. 6315); *h.* 12 Cobden street, Lochee
Dorward, W. Fyffe, B.Sc., M.B., Ch.B., medical practitioner, 55 Magdalen Yard road
Dorward, Mrs Jean, 441 Brook street, Broughty Ferry
Dorward, Mrs Joan, 6 Bellefield avenue
Dorward, Miss Agnes, 1 Lawson place
Dott, David S., of Dalgairns & Co., 17 Brown Constable street
Dott, George F., engineer, 13 Glenprosen terrace
Dott, James S., assistant manager, 50 Dalkeith road
Dougal, Alexander, confectioner, 35 Provost road
Dougal, David, miller, 3 Sibbald street
Dougal, Mrs J., 5 Park avenue
Dougal, Mrs Mary, 12 Stirling avenue
Dougall, James, boot repairer, 15 Constitution street and 230 Blackness road; *h.* 29 Constitution street
Doughty, Percy, photographer, 14 Bellefield avenue
Douglas & Barry, timber merchants, 4A Victoria road (Tele. No. 4657)
Douglas, David, local secretary, Scottish Union of Bakers, Confectioners, and Bakery Workers; *h.* 6 Smith street
Douglas, Edward, of Douglas & Simpson, 31 Mortimer street
Douglas & Doubble, chartered patent agents, 12 Bank street (Telephone No. 4487)
Douglas, Duncan, foreman, Methven Street cottage, Lochee
Douglas Foundry, Clepington road; Thomas Russell & Son, engineers (Telephone No. 3500; Telegrams, "Douglas Foundry")
Douglas, James, commercial traveller, 9 Yewbank avenue, Bro'ty Ferry
Douglas, James, nurseryman, 443 Brook street, Broughty Ferry
Douglas, James C., joiner, 8 Gardner street
Douglas, John, clerk, 25 Kenilworth avenue
Douglas, Joseph H., P.O. clerk, 19 Ashbank road
Douglas, M. G., of M. G. Douglas & Co., The Elms, Longforgan
Douglas, M. G., & Co., jute, flax, hemp, and general merchants, 61 Meadowside
Douglas, Robt., Ltd., ærated water manufactrs., 200 Strathmartine road
Douglas, Robert M., caretaker, Dens Road Public School, Dens road
Douglas, R. S., assistant district commercial superintendent, L.N.E.R.; *h.* 287 Blackness road
Douglas, Sam. F., sorting clerk, telegraphist, 15 Kirkton rd., Downfield
Douglas & Simpson, tailors, 29 Strathmartine road
Douglas & Smith, engravers, 20 Perth road
Douglas, T. K., of J. & J. Ogilvie, West St Margarets, 18 Camphill road, Broughty Ferry (Telephone No. 7167)
Douglas, William, licensed broker, 5 Glamis st.; *h.* 211 Clepington road
Douglas, William, water inspector, 186 High street, Lochee
Douglas, Mrs Elizabeth, 299 Strathmore avenue
Douglas, Mrs Jessie, 70 High street, Lochee
Douglas, Mrs Margaret C., Craig-gowan Boarding-house, 42 Camphill road, Broughty Ferry (Telephone No. 7704)
Douglas, Miss A. M., ladies' hairdresser, 145 Ann st.; *h.* 211 Clepington rd.
Douglas, Miss B., 27 Seafield road, Bro'ty Ferry (Telephone No. 7079)

Douglas, Miss Fanny, 252 Blackness road
Douglas, Miss Jessie, 14 New Inn entry
Douglas, Misses A. and K., 25 Rankine street
Douglass, J. R., M.Inst.C.E., Harbour chambers; *h.* 22 Roseangle (Telephone No. 2105)
Doull, James, electrician, 12 Ireland's lane
Doull, James, jun., wood machinist, 12 Ireland's lane
Dove, Mrs Isabella, 28 Gannochie terrace
Dow, Alexander, engineer, 40 Baldovan terrace
Dow, Alexander, clerk, 50 Noran avenue
Dow, Betsy I., teacher, 31 Muirfield road, Downfield
Dow, David K., 2 Tulloch crescent
Dow, David M., clerk, 161 Strathmartine road
Dow, David R., M.D., F.R.C.P.E., professor of anatomy, University College; *h.* 16 Windsor street
Dow, George L., hairdresser and tobacconist, 40-44 Commercial street; *h.* 53 Mains loan
Dow, James C., fish restaurant, 270A Hawkhill
Dow, John, laundry proprietor, 44 Small's wynd
Dow, John, baker, 79 King street
Dow, John, & Co., Ltd., iron, steel, and metal merchants, reg. office, 7 Commercial street (Tel. Nos. 5056 and 5057; Telegs., "Nestor")
DOW, JOHN EWAN, & CO., merchants and manufacturers, 39 Dock street (Telephone No. 4457; Telegrams, "Sacks")
Dow, Joshua, butcher, 178 High street, Lochee; *h.* 41 Baldovan terrace
Dow, Nurse, S.R.N., 2 Tulloch crescent
Dow, Robert, painter, 30 Raglan street
Dow, Thomas, engineer, 13 Dudhope street
Dow, William, frenchpolisher, 159 Byron street
Dow, William, wholesale fruit merchant, 10 Dudhope Crescent road (Telephone No. 2955; Telegrams, "Lemon"); *h.* 127 Byron street
Dow, William, engineer, 191 Victoria road
Dow, Mrs Helen, 17 Park avenue
DOW, Mrs ROBERT, wholesale tobacconist, 18 East Dock street (Telephone No. 4704); *h.* 12 Dalgleish road
Dow, Miss H., confectioner, 31½ Dundonald street
Dow, Miss Margaret, fruiterer, 199 Lochee road; *h.* 127 Byron street
Dowdles, Charles, postman, 1 Mountpleasant
Dowell, John, dairyman, 46 Strathmartine road
Dowie, William, railwayman, 13 Morgan street
Downie, Alfred, clerk, 20 Baxter Park terrace
Downie, David, assurance agent, 80 Peddie street
Downie, James, engineer, 206 Blackness road
Downie, James, insurance agent, 495 Strathmartine road, Downfield
Downie, William, nurseryman, florist, and landscape gardener, Dalhousie road, Broughty Ferry; *h.* 90 Monifieth road, B.F.
Downie, Mrs W., florist, 65 Gray street, Broughty Ferry
Downton, Ernest, plumber, 44 Carnegie street
Downton, George, cooper, 9 Ogilvie street
Doyle, Patrick, tanner, 4 Abbotsford place
DRAFFEN & JARVIE, LTD., wholesale and retail warehousemen, 8 & 10 Nethergate and 1, 3, and 5 Whitehall street (Telephone No. 3176, private branch exchange; Telegrams, "Draffen")
Draffen, John J., of Draffen & Jarvie, Limited, 281 Perth road
Draffen, William Stirling, of Draffen & Jarvie, Ltd., 5 Glamis road
DRAPERS' AND GENERAL INSURANCE CO., LTD., 4 India buildings (Telephone No. 6296; Telegrams, "Provinsure"); A. S. Ingles, resident secretary

Drever & Co., solicitors, 6 Commercial street
Drever, John, grocer, 172 Clepington road
Drever, Samuel, retired police sergeant, 321 Clepington road
Drever, Thomas S. M., rotary machinist, 35 Provost road
Drever, T. P., of Drever & Co., 9 Stirling street
Drever, William, assistant education officer, 319 Clepington road
Drever, W. S., solicitor, 42 Barrack street (Telephone No. 2520); *h.* 3 Hermonhill terrace, 27 Perth road
Driscall, Wilfrid Lawson, teacher of shorthand; clerk, Harbour chambers; *h.* 32 Milnbank road
Dron, Robert, architect, 71 Loons road, Lochee
Dron, Mrs A., 315 King street, Broughty Ferry
Druiett, Fred L., preserve manufacturer, 24 School road, Downfield
Drummond, Alexander, butcher, 73 Brook st.; *h.* 8 Brown Constable st.
Drummond, Alexander S., of Henry Drummond & Son, 5 Hazel drive
Drummond, Daniel C., 19 Americanmuir road, Downfield
Drummond, David, draughtsman, 41 Strathmore street, Barnhill
Drummond, David, of F. E. Scott, Keir, & Drummond, 27 Leng street (Telephone No. 2408)
Drummond, Emily, ladies' hairdresser, 102 Albert street; *h.* 14 Nairn st.
Drummond, George, ironturner, 128 Logie street, Lochee
Drummond, George, A.M.I.Mech.E., consulting engineer, West Station buildings, South Union street; *h.* Murrayfield, Carlogie road, Carnoustie (Telephone No. C. 163)
Drummond, Gordon, manager, 35 Dundonald street
Drummond, Henry, of Henry Drummond & Son, 426 Blackness road (Telephone No. 2490)
DRUMMOND, HENRY, & SON, painters and decorators, 65 and 67 Nethergate (Telephone No. 3206). See Adv. p. 42
Drummond, John W., 16 Strawberrybank
Drummond, Robert, clerk, 14 School road, Downfield
Drummond, William, butcher, 36 Dudhope st.; *h.* 8 Brown Constable st.
Drummond, William, painter, 18 Benvie road
Drummond, William, clerk, 227 Perth road
Drummond, Mrs W. D., 60 Forfar road
Drummond, Miss Ethel, L.R.A.M., teacher of pianoforte, 426 Blackness rd.
Drummond, Miss Joan H., 270 Blackness road
Drummond, Miss Mary, 10 Hilltown
Drurie, Harry, engineer, 34 Lawson place
Drury, Thomas, engineer, 20 Ellengowan drive
Dryburgh, Robert, commission agent, 14 New Inn entry
Dryden, Albert, chemist, 12 Ferry road; *h.* 5 Springhill
Dryden, Alexander, market gardener, 27 Blackness avenue
Dryden, Alexander, tailor, 9 Springhill
Dryden, David S., chemist, druggist, and optician, 113 Albert street and 92 King street; *h.* 166 Perth road
Dryden, James, hacklemaker, 8 Graham street
Dryden, James, 9 Springhill
Dryden, James, mechanic, 2 Baldovan terrace
Dryden, James, commercial traveller, Milnacraig, Ninewells, Perth rd.
Dryden, James M., coal merchant, 310 Strathmore avenue; *h.* 8 Graham street
Dryden, John R., registrar of births, deaths, and marriages for the district of Broughty Ferry, 134 Brook street, Broughty Ferry; *h.* 33 Panmure street, Monifieth
Dryden, John S., fruiterer and florist, 280 Hilltown (Telephone No. 3645); *h.* 8 Sherbrook street, Downfield
Dryden, Peter, oil refiner, 326 Ferry road

Dryden, Thomas, poultry dealer, 24 Sharp's lane, Lochee
Dryden, William A. S., of W. E. Dryden (Telephone No. 5441), 8 Nelson terrace
Dryden, William E., fruit merchant and florist, 23 Victoria road (Telephone Nos. 5441, 5537)
Dryden, Mrs E. S., 6 Nelson terrace
Dryden, Mrs James, dairykeeper, 22 Step row
Dryden, Mrs Janet, 337 Strathmore avenue
Dryden, Mrs M. A., dairykeeper, 90 Americanmuir road, Downfield
Dryden, Miss Mary, nurse, 68 Loons road, Lochee
Dryden, Miss Mary, 50 Roseangle
Drysdale, David, saddler, trunk and portmanteau maker, 3 Exchange street; *h.* 43 Seafield road
Drysdale, David, seaman, 42 King's road
Drysdale, John, telegraphist, 6 Muirfield crescent, Downfield
Drysdale, John, 194 Strathmartine road
Drysdale, William, butcher, 36 Constitution street
Drysdale, Wm., jun., butcher, 300 Strathmore ave.; *h.* 70 Glenmarkie ter.
Drysdale, Mrs H., National Health supervisor, 61 Craigie avenue
Drysdale, Mrs James, 40 Forfar road
Ducat, Harry, mechanic, 15 Sandeman street
Ducat, William, caretaker, Stobswell Central Public School, Eliza street
Dudgeon, Mrs Jane, 170 Lochee road
Dudhope Museum of Engineering, Mechanics, Physiography, Industries, and Archæology, Dudhope Park; A. S. Webster, Albert Institute, curator
Dudman, Bernard H., civil servant, 21 Gannochie terrace
Duff, Albert J., traveller, 49 Glenprosen terrace
Duff, Alexander, 20 Peddie street
Duff, Alexander C., confidential clerk, 84 Dalkeith road
Duff, Andrew, 24 Sandeman street
Duff, Daniel, joiner, 37 Kinloch terrace
Duff, David, clerk, 58 Victoria road
Duff, David, confectioner, 106 Dura street; *h.* 4 Molison street
Duff, David L., wine and spirit merchant, 20 Blackscroft; *h.* 9 Lunan ter.
Duff, George, overseer, 89 Peddie street
Duff, George, engineer, 3 South Baffin street
Duff, G. S., clerk, 150 Kinghorne road
Duff, James, pharmacist, 31 Strathmartine road; *h.* 436
Duff, Jas., grocer, confectioner, 41 Dallfield walk; *h.* 6 Woodlands ter.
Duff, James, manager, 15 Baffin street
Duff, James M., car conductor, 65 Dens road
Duff, John, 11 Unionbank, Tofthill, Lochee
Duff, Martin, busdriver, 3 Arklay place
Duff, Norman P., traveller, 37 Glenesk avenue
Duff, Robert, mason, 79 Church street, Broughty Ferry
Duff, Robert, of Donald Reich & Co., Wayside, Arbroath road, W. Ferry
Duff, Thomas, & Co., Ltd., merchants, Meadow house, 64 Reform street; R. B. Laird, secretary
Duff, Thomas M., traveller, 183 Clepington road
Duff, Walter A., wine merchant, 53 Kinghorne road; *h.* 16 Martin st.
Duff, William, postman, 333 Arbroath road
Duff, W. Murray, M.I.E.S., engineer and agent; agent for "Kongrip" fittings, foundry plumbago; The Oxhycarbon Co., oxy-acetylene welding and cutting plants and accessories, 59 Cowgate (Telephone No. 5044); *h.* 59 High street, Monifieth
Duff, Mrs Bruce, 18 Strathmore street, Barnhill
Duff, Mrs Elizabeth, 30 Johnston avenue

Duff, Mrs Helen, 13 Benvie road
Duff, Mrs R. P., 86 Dundee road, West Ferry
Duff, Misses, proprietors, New City Loan Company; *h.* 2 Harrow st.
Duffie, Alexander, manager, 1 Gibson terrace, 43 Mains loan
Duffie, Arthur J., motordriver, 13 Melrose terrace
Duffin, James, engraver, 68 Byron crescent
Duffin, Robert A., commercial manager, Taybank Works; *h.* 7 Argyle st.
Duffin, Robert V., dispatcher, 2 Morgan street
Duffus, Alfred, garage proprietor, Baldovan Service Station, Kingsway circle (Telephone No. 4930); *h.* 8 Bank avenue, Downfield
Duffus, James, tramdriver, 262 King street, Broughty Ferry
Duffus, James M. C., of J. C. Duffus & Nephew, Ltd., Claverhouse Mansion house (Telephone No. Downfield 91)
Duffus, John, painter, 3 Kincardine street
Duffus, J. C., & Co.'s Agency, jute brokers, 6 Panmure street
DUFFUS, J. C., & NEPHEW, LTD., jutespinners; registered office, Densfield Works, North Isla street (Telephone No. 5158); and Garden Works, Benvie road (Telephone No. 2062)
Duffus, Mary, certificated nurse, 34 Victoria street
Duffus, Mrs George, 28 Balfour street
Duffus, Misses J. and I., 291 Hawkhill
Duffy, Andrew, hairdresser, 49 Blackness road; *h.* 3 Blinshall street
Duffy, Ernest H., wine and spirit merchant, 46-48 Brook street; *h.* 18 Taylor's lane
Duffy, James, hairdresser, 4 Blackness road
Duffy, John, gas engineer, 13 Lawton road
Duffy, Joseph, plumber, 78 Princes street
Duffy, Mrs John, confectioner, 5 Campbell street, Lochee
Duffy, Mrs, 2 Tulloch crescent
Duffy, Miss M., dairykeeper, 72 Hilltown; *h.* 70
Duffy, Miss R., grocer and dairykeeper, 76 Ferry rd.; *h.* 7 Glenesk avenue
Duguid, Alexander M., blacksmith, 8 Malcolm street
Duguid, Edward, blacksmith, 2 North Wellington street
Duguid, John, insurance agent, 4 Albert street
Duguid, John M., P.A.S.I., quantity surveyor, 7 Ward rd.; *h.* 31 Elm st.
Duirs, James, hairdresser, 16 Elizabeth street
Duke, Charles, yarnbeamer, 184 High street, Lochee
Duke, James, police sergeant, 27 Kinloch terrace
Dun, Peter, journalist, Courier and Advertiser; *h.* Hilaire, 9 Lammerton terrace (Telephone No. 2622)
Dunbar, George, 48 Albert street
Dunbar, George, engineer, 2 Malcolm street
Dunbar, James J., watchmaker and jeweller, 132 High street, Lochee
Dunbar, John, chauffeur, 2 Gibson terrace, 43 Mains loan
Dunbar, Maitland, of Thomas S. Dunbar, 19 Cedar road, Bro'ty Ferry
Dunbar, Margaret, ladies' nurse, 35 Provost road
Dunbar, Thomas S., merchant tailor and costumier, 5 Castle street (Telephone No. 5498)
Dunbar, Mrs Annie, 426 Perth road
Dunbar, Mrs John, 42 Roseangle
Dunbar, Mrs, 10 Airlie terrace
Dunbar, Miss Agnes, 3 Nelson terrace
Dunbar, Miss Jeanie M., teacher, 8 Esplanade, Broughty Ferry
Dunbar, Miss R., poulterer, gamedealer, 51 Victoria rd.; *h.* 48 Albert st.
Duncan, Alexander, grocer, 25 Park avenue
Duncan, Alexander, 26 Forfar road
Duncan, Alexander, plumber, 14 Forest Park road
Duncan, Alexander, fireman, 9 Parker street

Duncan, Alexander, boilermaker, 45 Alpin terrace
Duncan, Alexander, 288 Strathmore avenue
Duncan, Alexander, gardener, 381 Perth road
Duncan, Alexander, police sergeant, 260 Blackness road
Duncan, Alexander, policeman, 142 Lochee road
Duncan, Alexander, engineer, 48 Woodlands terrace
Duncan, Alexander, clerk, 6 Bellefield avenue
Duncan, Alexander, 5 Gray street, Broughty Ferry
Duncan, Alexander, grocer, 1 Sandeman place
Duncan, Alexander F., grocer, 26 Rosebank rd.; *h.* 3 Kerr's lane, Lochee
Duncan, Alex., & Sons, reed, camb, and heddle manufrs., 30 Hilltown
Duncan, Alfred, hacklemaker, 45 Lyon street
Duncan, Andrew, engineer, 223 Arbroath road
Duncan, Andrew, labourer, 67 Liff road, Lochee
Duncan, Andrew F., watchmaker and jeweller, 93 Perth road; *h.* 71
Duncan, A. B., of A. B. Duncan & Co., 4 Struan place, Newport
Duncan, A. B., & Co., manfg. stationers, letterpress and lithographic printers, bookbinders, paper-rulers, diestampers, 34 N. Lindsay st.
Duncan, A., & Co., Ltd., wholesale boot factors, 22 and 24 Bank street (Telephone No. 4716; Telegrams, "Scotice"); retail stores, 122 Albert street, 127A Perth road
Duncan, A. H., joiner, 156 Brook street, Broughty Ferry
Duncan Brothers & Co., merchants and manufacturers, 6 Panmure st. (Telephone No. 3204; Telegrams, "Calender")
Duncan, Charles, of Charles Kerr (pharmacist), 10 Rosewood terrace, Westpark road
Duncan, Charles, mason, 40 Scott street
Duncan, Charles, janitor, Tay Street Public School
Duncan, Charles C., of David Duncan & Son, The Knoll, 15 Strathern road, West Ferry (Telephone No. 7047)
Duncan, David, calenderworker, 29 Stirling street
Duncan, David, clerk and treasurer, Dundee Burgh Insurance Committee, 2 Union street; *h.* 11 Balgay road
Duncan, David, coal and firewood merchant, 7A Jetty lane, Fisher st., Broughty Ferry; *h.* 6 Fort street, B.F.
Duncan, David, seaman, 1 Graham place
Duncan, David, traveller, 3 Victoria crescent, Lamb's lane
Duncan, David D., shopfitter, casemaker, and house furnisher, 145, 147 Victoria road and 38 Albert street (Telephone No. 2578); *h.* 36 Lammerton terrace
Duncan, David L., blacksmith, 1 North Wellington street
Duncan, David R., clerk, 174 Lochee road
Duncan, David, & Son, solicitors and notaries public, 41 Reform street (Telephone No. 3781; Telegrams, "Duncans, Solicitors")
Duncan, Frank, boot repairer, 28 Victoria street; *h.* 31 Crescent street
Duncan, Frederick, butcher, 139 Clepington road
Duncan, George, caretaker, 29 Clepington street
Duncan, George, housepainter, 175 Victoria road
Duncan, George, postman, 48 Cleghorn street
Duncan, George, painter, 15 Rosefield street
Duncan, George, mason, 1 Bonnybank road
Duncan, Geo., of Jas. R. Duncan & Son, 357 Strathmartine rd., Downfield
Duncan, George, ship's cook, 25 Lilybank road
Duncan, George, policeman, 41A Hill street
Duncan, George, of George Duncan & Son (tea merchants), 4 Byron street
Duncan, George, 15 City road
Duncan, George, cardriver, 90 Albert street

Duncan, George B., editor, 10 North Grove road, West Ferry (Telephone No. 7544)
Duncan, George, & Co. (Dundee), Ltd., merchants, 71 Meadowside
Duncan, George G., of Alexander Duncan & Sons, 17 Duff street (Telephone No. 4884)
Duncan, George, & Son (successors to James Steel), wholesale tea merchants, 34 Bank street (Telephone No. 2976)
DUNCAN, GEORGE, & SON, builders and contractors, 40 Annfield road. See Adv. p. 15
Duncan, Harold, clerk, 22 Sycamore place
Duncan, Harry W., of Geo. Duncan & Son (tea merchants), 4 Byron st.
Duncan, Helen, fruiterer, confectr., 119 High st., Lochee; *h.* 22 Stewart st.
Duncan, James, blacksmith, 174 Seagate
Duncan, James, motorman, 76 Watson street
Duncan, James, sawyer, 35 Stirling street
Duncan, James, joiner, 99 Kinghorne road
Duncan, James, manager, Belmont Works; *h.* 9 Mountpleasant
Duncan, James, butcher, 84 King street; *h.* 24 Constitution street
DUNCAN JAMES, The New Palais de Danse, 31 South Tay street (Telephone No. 5020), and The Duncan School of Dancing, 20 Whitehall street (Telephone No. 5246); *h.* 1 Hazel drive (Telephone No. 2841). See Adv. p. 55
Duncan, James, butcher, 47 Constitution road
Duncan, James, warehouseman, 26 Wellington street
Duncan, James, shoemaker, 31 Scott street
Duncan, James, clerk, 5 Canning street
Duncan, James, of George Duncan & Son (builders), 8 Miller's wynd
Duncan, James, compositor, 46 Constitution street
Duncan, James, meter inspector, 34 Johnston avenue
Duncan, James, baker, 175 Victoria road
Duncan, James, painter, 31 Exchange street
Duncan, James A., of A. Duncan & Co., Ltd., Loyal, Mackenzie street, Carnoustie (Telephone No. C. 121)
DUNCAN, JAMES R., & SON, joiners and shopfitters, 464 Strathmartine road, Downfield (Telephone No. D. 73). See Adv. p. 69
Duncan, John, cloth inspector, 7 South Tay street
Duncan, John, overseer, 17 Forest Park road
Duncan, John, watchman, 10 M'Lean street, Downfield
Duncan, John, shipwright, 28 Springhill
Duncan, John, baker, 2 Park avenue
Duncan, John, joiner, 12 Ireland's lane
Duncan, John, warehouseman, 11 Guthrie terrace, Barnhill
Duncan, John, docker, 21A Park avenue
Duncan, John, vulcanist, 12 St Mary place
Duncan, John, salesman, 11 East Haddon road
Duncan, John, foreman, 9 Peddie street
Duncan, John, market gardener, 19 Reres road, Broughty Ferry
Duncan, John, 3 Lochlee terrace
Duncan, John, enginedriver, 21 Step row
Duncan, John, police constable, 229 Clepington road
Duncan, John K., pawnbroker, 74, 76, 78 Cowgate; *h.* 88 Dundee road, Broughty Ferry
Duncan, John M., salesman, 105A Nethergate
Duncan, J. M., 7 Rockfield street
Duncan, J. Norman, clerk, 40 Waverley terrace
Duncan J. W. B., clerk, 6 Sandeman place
Duncan, Margaret, dressmaker, 79 Strathmartine road; *h.* 99 Kinghorne road

Duncan, Marjory, fruiterer, 25 Constitution road; *h.* 11 Guthrie terrace, Barnhill
Duncan, Norman, telephone engineer, 74 Glenesk avenue
Duncan, Norman, monotype operator, 157 Lochee road
Duncan, Patrick F., of David Duncan & Son, 11 Briarwood terrace, Westpark road (Telephone No. 4960)
Duncan, Patrick J., of Baxter & Co., 2 Somervillebank, 11 Camphill rd., Broughty Ferry
Duncan, Peter, watchmaker, 4c King street
Duncan, Randall, engineer, 2 Harefield road, Lochee
Duncan, Ritchie, butcher, 11 South road, Lochee; *h.* 11 Golf avenue, Monifieth
Duncan, Robert, secretary, 21 Bruce road, Downfield
Duncan, Robert, M.A., headmaster, Mitchell Street Public School; *h.* 294 Strathmartine road, Downfield
Duncan, Robert, hydraulic engineman, 1 Seafield road
Duncan, Robert, buyer, 341 Arbroath road
Duncan, Robert, grocer, 333 Clepington road
Duncan, Robert, 463 Brook street, Broughty Ferry
Duncan, Robert, telegraph linesman, 39 Byron crescent
Duncan, Robert D., gasfitter, 9 Eden street
Duncan, Robert L., letterpress machineman, 13 West Dock street
Duncan, Robert S., secretary, 4 Morgan street
Duncan, R., manufacturer's agent, 44 Blackness road
Duncan, R. H., 39 Johnston avenue
Duncan, Samuel, birddealer, 135 Brook street; *h.* 154
Duncan, Stewart, shipwright, 2 Elizabeth street
Duncan, Stewart W., telephone engineer, 24 Park avenue
Duncan, Thomas, electrician, 161 Strathmartine road
Duncan, Thomas, overseer, 155 Byron street
Duncan, Tom, taxicab driver, 11 Rosefield street
Duncan, William, grocer & wine mer., 96 Hawkhill; *h.* 7 Sycamore place
Duncan, William, ironturner, 16 Arthurstone terrace
DUNCAN, WILLIAM, builder, 12 Langlands street (Telephone No. 5437); *h.* 3 Malcolm street. See Adv. p. 40
Duncan, William, moulder, 27 Morgan street
Duncan, William, dairyman, 92 Americanmuir road, Downfield; *h.* 105
Duncan, William, engineer, 111 Craigie avenue
Duncan, William, gas inspector, 77 Woodlands terrace
Duncan, William, painter, 4 Arthur street
Duncan, William, dockgateman, 63 Victoria street
Duncan, William, dairyworker, 10 Holly road, Broughty Ferry
Duncan, William, watchmaker, 48 Union street
Duncan, William C., traveller, 102 Glenmarkie terrace
Duncan, Mrs Agnes, 25 Blackness avenue
Duncan, Mrs Agnes S., 157 Lochee road
Duncan, Mrs Annie, 17 King street, Broughty Ferry
Duncan, Mrs A. J., 2 Beechwood terrace, Westpark road
Duncan, Mrs Catherine, 15 Union place
Duncan, Mrs Charlotte, confectioner, 143 Fisher street, Broughty Ferry; *h.* 6 Fort street, B.F.
Duncan, Mrs Christina W., milliner and draper, 95A Lochee road *h.* 72 Arklay street
Duncan, Mrs C., 266 Blackness road
Duncan, Mrs Elizabeth, 14 Garland place
Duncan, Mrs Ellen, newsagent, 176A Hilltown; *h.* 223 Arbroath road
Duncan, Mrs Esther, 54 Greendykes road
Duncan, Mrs Esther, 27 Crichton street

Duncan, Mrs G., furniture dealer, 133 Brook street; *h.* 6 Kincardine st.
Duncan, Mrs Helen, Suvabank, 337 Queen street, Broughty Ferry
Duncan, Mrs Isabella, 12 Ireland's lane
Duncan, Mrs Jane F., 23 Bonnybank road
Duncan, Mrs Joan, 25 Baxter Park terrace
Duncan, Mrs John, 44 Scott street
Duncan, Mrs L., 111 Ancrum drive
Duncan, Mrs Margaret, 389 Clepington road
Duncan, Mrs Mary Ann, 28 Archer street, Broughty Ferry
Duncan, Mrs S., fruiterer, 28 Stirling street; *h.* 2 Elizabeth street
Duncan, Mrs Wilhelmina, 111 Long lane, Broughty Ferry
Duncan, Mrs William, butcher, 100 Logie st., Lochee; *h.* 29 Ancrum rd., L.
Duncan, Mrs William, 47 Glenesk avenue
Duncan, Mrs W. G., 17 Blackness avenue
Duncan, Miss Bella, blousemaker, 9 Bain square; *h.* 104 Commercial st.
Duncan, Miss E., Thripley, Panmure terrace, Barnhill
Duncan, Miss Isabella, 18 Shepherd's loan
Duncan, Miss Margaret, 36 Carlochie place
Duncan, Miss Mary, of George Duncan & Son (builders), 19 Miller's wynd
Duncan, Miss Mary, 49 Erskine street
Duncan, Miss Mina, warehouse assistant, 4 Lorne street, Lochee
Duncan, Miss, 4 Pitkerro road
Duncan, Miss, 10 Ancrum drive
Duncan, Misses, 10 Craigie terrace, 226 Ferry road
Duncanson, George, grocer, 1 Fisher street, Broughty Ferry; *h.* 2 Church street, B.F.
Duncanson, John, warehouseman, 47 Annfield road
Duncarse Children's Home, 381 Perth road; Mrs Grossart, matron
Dundas, David, grocer and confectioner, 58 Roseangle; *h.* 56
Dundas, James, traveller, 31 Glamis road
Dundas, James A., mason, 169 Hilltown
Dundas, J. D., sub-librarian, Dundee Public Libraries; *h.* 7 Hermonhill terrace, 27 Perth road
Dundas, William D., plumber, 7 Cardean street
Dundas, William S., clerk, 4 Wedderburn street
Dundas, Mrs Jean, 56 Roseangle
Dundas, Mrs Mary, confectioner, 156 High street, Lochee
DUNDEE ACCESSORIES CO., cycle and motor factors, 35 Victoria road (Telephone No. 3958; Telegrams, "Cycles")
Dundee Aerated Water Manufacturing Company, Limited, 21 Roseangle; G. G. Ewing, manager
Dundee and Arbroath Joint Railway, East Dock st.; William Johnston, stationmaster and goods agent. L. M. & S. Railway—James M. Smith, goods and passenger manager, Aberdeen. L. & N. E. Railway—John Wilkie, district commercial superintendent, Dundee; W. Lyle, district operating superintendent, Burntisland
Dundee Art Society, clubrooms, 43 Nethergate; C. M. Pearson, secy.
Dundee Automatic Co., 37 and 39 City Arcade; Colin W. Hynd, proprietor
DUNDEE BEDDING COMPANY, wire mattress and bedding manufacturers, 18 Kirk entry, Wellgate; John Anderson, proprietor; *h.* 33 Muirfield road
DUNDEE BOILER COVERING CO., LTD., 35 North Tay street (Telephone No. 2183). See Adv. p. 63
Dundee Bonding Co., Ltd., 38 Seagate
DUNDEE BRATTICE CLOTH AND WATERPROOFING CO., LTD., Regent Works, 16 Milne's East wynd (Telephone No. 4910; Telegrams, "Brattice"). See Adv. p. facing front board

Dundee Burgh Insurance Committee, 2 Union street; David Duncan, clerk and treasurer

DUNDEE BURIAL COLLECTING SOCIETY, 2 Bain square. See Adv. p. 12

Dundee Burns Club, 37 Union street

Dundee Calendering Co., Ltd., calenderers, 61 Cowgate; Jas. O. Adams, manager

Dundee Canister Co., Ltd., 21 Dens road (Telephone No. 4674; Telegrams, "Solder Phone")

Dundee Carpet Works, 229 Clepington road; Marshall & Brush, manufacturers

Dundee Catholic Herald, 82 Bell street; Michael T. Hannigan, manager

Dundee Cattle Wharf, Dundee Harbour Trust, Carolina port

Dundee Cemetery Co., Ltd., Western Cemetery, 315 Perth road (Telephone No. 5288); H. Robertson, superintendent, secy., and treasurer

Dundee Central Property Co., Ltd., 2A King street; Alexander Lickley Proctor, secretary

Dundee Chamber of Commerce, 3 Bank street; Geo. R. Donald, secy.

Dundee Charity Organisation Society, 7 West Bell street; D. Fisher, agent; *h.* 18 Kinloch terrace

Dundee, Charles, school teacher, 155 Strathmartine road

Dundee Chess Club, 6 Whitehall crescent

Dundee Coachbuilders, Ltd., coachbuilders, 87 Hawkhill and 29 Kincardine street (Telephone No. 3822)

DUNDEE CONVALESCENT HOME, 31 Strathmore street, Barnhill; Miss Bowman, matron

DUNDEE CORPORATION BATHS AND WASH-HOUSES, West Protection Wall; Barry Cuthill, M.I.Mech.E., engineer and manager. See Adv. facing back board

DUNDEE CORPORATION OFFICIALS (see page 45)

Dundee Curling Club, 25A Forfar road (Telephone No. 4923); H. T. Templeton, secretary

Dundee Dental Hospital, 2 Park place; hon. secretaries and treasurers, Alex. Tosh & Son, C.A., 11 Reform street

DUNDEE DIRECTORY OFFICE, 112 Nethergate; Burns & Harris, Ltd., publishers. See Adv. on leaf preceding title

Dundee and District Aerated Water Manufacturers' and Beer Bottlers' Trade Association, Bottle Exchange, 21 Douglas street (Telephone No. 3485); David Ross, manager

DUNDEE AND DISTRICT CO-OPERATIVE COAL Supply Association, Ltd.; office, 13 South Union street (Telephone Nos. 4236, 5201; Telegrams, "Dundee Coal Society"); depôts, Tay Bridge and Maryfield Stations; Robert Martin, secretary. See Adv. p. 40

Dundee and District Economic Building Societies, 38 Whitehall street; James Cram & Sons, secretaries

Dundee and District Mill and Factory Operatives' Union, 2 Ireland's lane; Alexander Beaton, secretary

Dundee and District Mission to Adult Deaf and Dumb, Mission Hall, Dudhope Park; W. S. Wright, missioner and secretary; *h.* 4 Rankine street

DUNDEE AND DISTRICT MUTUAL GLASS Insurance Assoc., Ltd., 21 Dock st. (Tel. No. 2052); Chas. M. Murdoch, manager. See Adv. p. 68

DUNDEE AND DISTRICT RESCUE HOME LAUNDRY, 18 Cobden street, Lochee (Telephone No. 4998). See Adv. p. 10

Dundee and District Union of Jute and Flax Workers, 69 and 71 Nethergate (Telephone No. 5273); J. F. Sime, secretary

Dundee Dock Warehousing Co., Ltd.; D. Pirie & Co. (1931), Ltd., managers, 37 Albert square

Dundee Dramatic Society, 32 Bank street

Dundee Drawing Office Supply Co., 42 Barrack st. (Telephone No. 5773)

DUNDEE DYE WORKS, 222 Hilltown (Telephone No. 5001, 3 lines; Telegrams, "Cleaners"); Stevenson Brothers (Dundee), Ltd., artist dyers, dry cleaners, carpet renovators, and laundry proprietors

Dundee East House, 1 Molison street; Charles Gow, governor (Telephone No. 5033)

Dundee and East of Scotland Photographic Association; clubroom, Y.M.C.A. buildings

DUNDEE EASTERN CO-OPERATIVE SOCIETY, LIMITED, drapers, milliners, tailors, clothiers, boot and shoe retailers, and general house furnishers, 68 to 72 Seagate, 10-18 Peter street, 84 Hawkhill, 264 Hilltown; and 125 High street, Lochee. See Adv. p. 34

DUNDEE EASTERN CO-OPERATIVE SOCIETY, LIMITED, bakers, grocers, butchers, and provision merchants, 1 to 7 Erskine st., 133-137 Ann st., 4-8 Main st., 115 and 153 Hawkhill, 8 Glebe st., 23 and 25 Milnbank rd., 65 and 67 Constitution rd., 214A Perth road, 23 Peddie street, 237 Hilltown, 14-18 Tannadice street, 3 Temple lane, Caird avenue, 2 Forfar road, 27 and 29 Benvie road, 41 Strathmartine road, 102 Princes street, 73 Nethergate, 82 Albert street, 203 Strathmore avenue, 53 and 57 Victoria road, 21 to 25 High street and 29 South road, Lochee, 413, 415 Strathmartine road, Downfield, 327 Brook street, Broughty Ferry (Telephone No. 7195), Maule street, Monifieth, and Perth road, Invergowrie; boot stores, 82 Hawkhill, 27 High street, Lochee, 264B Hilltown, and 329A Brook street, Broughty Ferry; drapery, 84 Hawkhill, 264 Hilltown, and 125 High street, Lochee; central premises, 10-18 Peter street and 70 Seagate, drapery, furniture, and boots; boot repairing factory, Idvies street; bakery, West Clepington road; office, 14 Peter street (Telephone Nos. 5111, 5112, 5113; Telegrams, "Decoop"); manager, W. M. Crooks. See Adv. p. 34

Dundee Education Committee, City chambers; John R. Cameron, M.A., director of education

Dundee Educational Trust, 148 Nethergate (Telephone No. 5232); Douglas D. Urquhart, clerk and factor

Dundee Exhibitions, Ltd., 41 Reform street; James R. Gellatly, C.A., secretary

Dundee Ex-Service Men's Welfare Club, Ltd., 30 Roseangle; J. A. King, secretary

Dundee Eye Institution, 104 Nethergate

Dundee Fish Market, East Camperdown street (Telephone No. 3527)

Dundee Fishing Co., Ltd., Fish dock; William D. M'Farlane, secretary

Dundee Floorcloth and Linoleum Co., Ltd., floorcloth and linoleum manufacturers, South rd., Lochee (Telephone No. 4607; Telegrams, "Linoleum, Dundee"); David M'Intosh, managing director

Dundee Football Club, Ltd., Dens park, Sandeman street

Dundee Free Press, Ltd., 14 Victoria road; Dundee Printers, Ltd., printers (Telephone No. 4806)

Dundee Garden City Association, Ltd., 5 Bank street; Shiell & Small, secretaries

Dundee Harbour Trust, Harbour chambers, Customhouse buildings, Dock street; J. Hannay Thompson, O.B.E., M.Sc., M.Inst.C.E., general manager and engineer; George G. Ritchie, clerk; John D. Panton, C.A., treasurer (Telephone No. 4121, 5 lines; Telegrams, "Dockyard")

Dundee Hide, Skin, and Tallow Brokers' Co., Slaughterhouses, 60 East Dock street (Telephone No. 3514); Mungo & M'Queen, proprietors

Dundee Ice and Cold Storage Co., Ltd., 37 Trades lane (Telephone No. 2192; Telegrams, "Ice"); James E. Baxter, manager and secretary

Dundee Infant Hospital, The Lodge, 133 Queen street, Broughty Ferry (Telephone No. 7321); Miss Edward, matron

Dundee Institution for the Education of the Deaf and Dumb, 165 Lochee road; Robert Hansell, headmaster; Mrs Hansell, matron

Dundee Invalid and Cripple Children's Aid Association, 31 Murraygate; Miss Forbes, assistant

Dundee Jute and Flax Warehousing Co., Ltd., 23 Panmure street; A. Scott Fithie, attorney and factor

Dundee Liberal Association, 51 Reform street (Telephone No. 4872); Broughty Ferry rooms, 69 Gray street, Broughty Ferry

Dundee Linen Works, 31 Constitution street; W. G. Grant & Co., Ltd., jute spinners and manufacturers (Telephone No. 4196)

Dundee and London Investment Trust, Ltd., 5 Bank street; Shiell & Small, secretaries (Teleph. Nos. 5151, 5152; Teleg., "Shielsmal")

Dundee Markets and Slaughterhouses, 60 East Dock street; John D. Anderson, superintendent

Dundee Meat Market Co., Ltd., auctioneers and meat salesmen, Meat market, 60 East Dock street (Telephone No. 4383; Teleg., "Sirloin")

Dundee Mission to the Out-door Blind, Caird Rest, 172 Nethergate; Andrew J. Maltman, mission superintendent (Telephone No. 5203); *h.* 365 Strathmartine road, Downfield

Dundee Operative Painters' Association, 34 Commercial street; John Kenneth, secretary, 10 Arklay terrace

Dundee Orphan Institution, 133 Ferry road (Telephone No. 3530); Thomas A. Leighton, governor

Dundee Paper Bag Co., wholesale paper merchants, 11, 13 King's road

Dundee Pasteurised Milk Co., Ltd., 34 and 36 North street; branches, 14 City rd., 273 Hawkhill, 286A Hilltown, 44 Dura st., 115 Ann st., 30 Dudhope Crescent rd., 27 Reform st.; and 128 Gray st., Bro. Ferry

DUNDEE, PERTH, & LONDON SHIPPING CO., LTD., 26 East Dock street (Telephone No. 3075); Ralph C. Cowper, general manager. See Adv. page iii. preceding title

Dundee Pleasure Services, motor hirers, 10 Fairfield st. (Teleph. No. 6287)

Dundee Prices Current (Jute and Linen); J. W. Warden & Co., 12 Panmure street, proprietors (Telegrams, "Wardenry")

Dundee Printers Limited, printers and stationers, 14 Victoria road (Telephone No. 4806); John Muir, managing secretary

DUNDEE PRIVATE NURSING HOME (and outside nursing staff), 6 Paradise road (Telephone No. 4547); Misses L. & K. A. Little; Miss L. Little, principal. See Adv. page ii. preceding title

Dundee Produce Co., Ltd., butter and cheese importers and hamcurers, 13 Barrack street (Telephone No. 3738; Telegrams, "Robfloy")

Dundee Property Reversionary Co., Ltd., 11 Whitehall street; W. B. Dickie & Sons, secretaries

Dundee Public Assistance Office, 9 West Bell street (Telephone No. 4184); Robert Allan, director of public assistance and inspector of poor

Dundee Public Warehouse Co., Ltd., 2 India buildings; T. S. Ross & Co., Ltd., managers

DUNDEE ROYAL INFIRMARY, Barrack road; H. J. C. Gibson, M.D., medical superintendent. See Adv. p. 33

DUNDEE SAND AND LIGHTERAGE CO., LTD., 21 Dock street (Telephone No. 2052); Chas. M. Murdoch, manager

DUNDEE SAVINGS BANK, 2 Euclid street (Telephone No. 3397); Alex. Lewis Ross, actuary; William D. Jeffrey, cashier. Hilltown branch, 1 Stirling street; Eastern branch, 146 Princes street; Western branch, 181 Hawkhill; Lochee branch, 55 High street, Lochee; Broughty Ferry branch, 84 Fort street, B.F. See Adv. page v. preceding title

Dundee School of Economics and Commerce, 17 Bell street; James A. Bowie, M.A., D.Litt., principal; J. K. Mechan, secretary
Dundee Sick Poor Nursing Society, 41 Roseangle; Miss Weir, superintdt.
Dundee Spinning Co., Ltd., jutespinners, 14 Milne's East wynd
Dundee Steam Laundry Co., Ltd., 10 Tait's lane; Don & Stewart, C.A., secretaries; registered office, 2 Union street
Dundee Stevedore Co., North side Victoria lockway
Dundee Stock Exchange Association, 1 Royal Exchange place; F. Airth Grant, secretary
Dundee Supply Co., Ltd., Italian warehousemen and wine mers., 80 to 84 Commercial street (Telephone Nos. 5177, 5178; Telegrams, "Supply")
Dundee Textile Report, 30 Meadowside; A. D. Macnaughton & Co., proprietors
Dundee Training College, Park place; director of studies, Professor William M'Clelland, M.A., B.Sc., B.Ed.; chief clerk, Robt. B. Martin
Dundee Unionist Association, 25 Albert square (Telephone No. 5426); treasurer, secretary, and organiser, Cleveland T. Yates
Dundee United Football Club, Ltd.; office, Tannadice park, West Tannadice street
Dundee Women's Hospital and Nursing Home, Elliot road, Blackness road; Miss Clark, matron
Dunkeld Diocesan Catholic Insurance Society, 53 Gellatly street; James Dolan, secretary
Dunlop Brothers, provision merchants, 1 Ireland's lane
Dunlop, George C., 81 Glenmarkie terrace
Dunlop Rubber Co., Ltd., tyre manufactrs., Arcade buildings, Charles st.
Dunlop Sports Co., Ltd., sports goods dlrs., Arcade buildings, Charles st.
Dunlop, Thomas, grocer & confectioner, 163 Hawkhill; *h.* 1 Dallfield ter.
Dunlop, Mrs John, 35 Kinloch terrace
Dunn, Alexander, spirit merchant, 94 Blackscroft; *h.* 325 Clepington rd.
Dunn, Andrew, traveller, 2 James place, Broughty Ferry
Dunn, A. G., traveller, 9 Rugby terrace, Esplanade, Broughty Ferry
Dunn, David, clerk, 8 Camperdown street, Broughty Ferry
Dunn, David, carrier, 11 Hillbank road
Dunn, Edward, insurance agent, 107 Glenmarkie terrace
Dunn, George, lodgekeeper, 166 Ferry road
Dunn, George B., 69 Clepington road
Dunn, James, licensed grocer, 93 Church street, Broughty Ferry
Dunn, James, turf and football commission agent, 67 Seagate (Telephone Nos. 3045-6)
Dunn, John, retired postman, 31 Rosefield street
Dunn, Joseph, shipwright, 42 Baldovan terrace
Dunn, Peter, sheet metal worker, 13 Kinloch terrace
Dunn, Robert, confectioner, 47 Princes street
Dunn, Robert, 28 Forest Park place
Dunn, Thomas, district manager, Royal Liver Friendly Society, 9 King street; *h.* 21 Lintrathen gardens
Dunn, Thomas P., clerk, 11 Bruce street
Dunn, T. Delgaty, art master, 1 Lawside road
Dunn, William, of Melville, Dunn, & Co., Kinbrae, Newport (Telephone No. N. 16)
Dunn, William, mechanic, 5 Malcolm street
Dunn, Mrs Isabella, 106 Glenmarkie terrace
Dunn, Mrs James, 5 James place, Broughty Ferry
Dunn, Mrs Mary H., 123 Albert street
Dunn, Mrs, 67 Seagate
Dunn, Miss, teacher, 47 Baldovan terrace
Dunne, Peter, agent, 3 Watt street

Dunnet, David, M.P.S., chemist and optician, 215 Brook st., Broughty Ferry (Telephone No. 7482); *h.* 3 Oakley place, B.F.
Dunnet, John, engineer, 20 Baxter Park terrace
Duns, W., manager, Employment Exchange, 54 Dock street
Dunsmore, Mrs Gertrude, 20 Hyndford place
Dura Works, Dura street; James Scott & Sons, Ltd., manufacturers
Durham, John, & Son, Ltd., printers & bookbinders, 11, 13, & 19 Overgate
Durie, William, enginedriver, 38 Seafield road
Durie, Mrs J. P., 12 Arthurstone terrace
Durkie, David, jun., baker, 12 and 254 Hawkhill, 247 Lochee road, 60 and 215 Hilltown, 32 Watson street; 4 South road, Lochee; *h.* 12 Sycamore place
Durkie, Mrs Margaret, 73 Blackness avenue
Durrent, George, clerk, 27 Crombie terrace
Durward, Alexander, engineer, 34 Wolseley street
Durward, John C., drumtester, 3 Arklay place
Dutch, Arthur, plumber, 46 Seafield road
Dutch, George C., clerk, 80 Carlochie place
Dutch, William, grocer, 49 Taylor's lane
Duthie, David, confectioner, 2 Muirton road, Lochee
Duthie, Fitzroy C. F., grocer and dairykeeper, 14 Hill street; fish restaurant, 6
Duthie, James, shunter, 1 Seafield road
Duthie, William, 554 Strathmartine road, Downfield
Duthie, William, railway inspector, 11 Sandeman street
Duthie, Mrs Agnes E., wine and spirit merchant, 24 North Tay street; *h.* 149 Arbroath road
Duthie, Mrs R., apartments, 36 Victoria road
Duthie, Miss M., 50 Forfar road
Dwyer, William, enginedriver, 16 Forest Park road
Dye, Charles, bank clerk, 5 Nelson terrace
Dye, David, chimneysweep and slater, 133 Perth road
Dye, George, chimneysweep, 15 Hilltown
Dye, George, chimneysweep, 19 Victoria street
Dye, John, 39 Brook street, Broughty Ferry
Dye, John, contractor, 30 Long wynd
Dye, William, of W. & D. Dye, 107 Albert street
Dye, W. & D., slaters and chimneysweepers, 107 Albert street
Dyer, Peter, engineer, 19 Park avenue
Dyer, Stewart, garage proprietor, 19 Loons road, Lochee
Dykes, James A., Hermon lodge, Victoria road, West Ferry
Dykes, John F., insurance agent, 37 Camphill road, Broughty Ferry
Dysart, Alexander D., tenter, 14 Stevenson street, Lochee
Dysart, George, millforeman, 157 South road, Lochee
Dysart, James, mechanic, 28 Johnston avenue

Eadie, John E., manager, Tay Carpet Works; *h.* 21 Park rd., Downfield
Eagle Jute Mills, Victoria street; Low & Bonar, Ltd., proprietors
EAGLE, STAR, AND BRITISH DOMINIONS INSURANCE COMPANY, LTD., 13 Panmure street (Telephone No. 4771; Telegrams, "Domarico"); Arthur W. Smith, branch manager
Eagleton, Miss R., 77 Craigie avenue
Easley, Fred, clerk, 118 Albert street
Easson, Alexander, corkmiller, 27 Mortimer street
Easson, David, dairyman, 38 Long lane, Broughty Ferry
Easson, David, of T. Wighton & Co.. Ltd., Craigievar, 91 Dalhousie road, Barnhill (Telephone No. 7406)
Easson, Edward, draper, 14 Baxter Park terrace

Easson, John, seaman, 4 Balmore street
Easson, Robert, of Robert Easson & Co., 53 Long lane, Broughty Ferry
Easson, Robert, coaldealer, 13 Glenesk avenue
Easson, Robert, & Co., grain merchants, 67 Fort street, Broughty Ferry
Easson, Mrs Barbara, 1 School drive, Downfield
Easson, Mrs David, spiritdealer, 166 Overgate; *h.* 30 Milnbank road
Easson, Miss Marjory, confectioner, 560 Brook street, Broughty Ferry; *h.* 20 Hamilton street, Barnhill
Easson, Miss M., tobacconist, 65 Gellatly street; *h.* 9 Commercial street
Easson, Miss, confectioner, 206 Lochee road; *h.* 204
Easson, Miss, 94 Commercial street
East, Albert, of East Brothers, Ltd., Hill Rise, 21 Farington street (Telephone No. 4595)
EAST BROTHERS, LTD., wholesale furniture manufacturers and upholsterers, Lochee Cabinet Factory, 127 South rd. (Telephone No. 4731)
East, Francis, & Co., Ltd., manufacturers of chairs, tables, parlour, dining-room, drawing-room, bedroom, and kitchen furniture, sanitary woodware, upholsterers, timber merchants, sawmillers, 119 Clepington road
East Port Works Co., linen, cotton, and jute manufacturers, finishers, and sack sewers, 100 Cowgate (Tele. No. 3588; Telegs., "Eastport")
East of Scotland Agricultural Co-operative Society, Ltd., seed, grain, hay, manure, and feeding stuffs merchants; office and stores, 21 North Tay street (Telephone No. 2481); W. Barnett, manager; registered office, 61 Reform street
East, Miss Gertrude, 2 St Johnswood terrace, Westpark road
Eastern Club, 3 Albert sq. (Telephone No. 3598); Miss Low, clubmistress
Eastham, J. K., lecturer, School of Economics and Commerce; *h.* 21 Kilnburn, East Newport
Easton, Alexander, plumber, 128 Logie street, Lochee
Easton, David, 88 Ancrum drive
Easton, George, police constable, 43 Baldovan terrace
Easton, James, blacksmith, 1 Eden street
Easton, John, shoemaker, 151 High street, Lochee
Eaton, George, tailor, 24 Hepburn street
Eaton, John, storekeeper, 11 Blackness street
Economics and Commerce, School of, 17 Bell street; James A. Bowie, M.A., D.Litt., principal; J. K. Mechan, secretary
Edgar, Charles N. K., compositor, 18 Whitehall crescent
Edgar, John, 72 Bell street
Edgar, Peter, chauffeur, 72 Grove road, West Ferry
EDINBURGH ASSURANCE CO., LTD., 12 Victoria chambers (Telephone Nos. 5101, 5102; Telegrams, "Indisputable"); R. F. Johnston, local manager
EDISON SWAN ELECTRIC CO., LTD., 20 Bank street (Telephone No. 3129, 2 lines; Telegrams, "Ediswan")
Edlefsen, Charles, storeman, 51 Yeaman shore
Edmonds, John, restaurateur, 37-39 Hilltown; *h.* 35
Edmonds, Mrs Helen, 19 Arklay street
Edmonstone, Miss I., 164 Lochee road
Ednie, Andrew W., engineer, 258 Blackness road
Ednie, Robert, 49 Frederick street, Downfield
Ednie, Miss J., 10 Nevill street, Downfield
Edward, Archibald, 18 Kinghorne terrace
Edward, Arthur, 13 Pitkerro road
Edward, Arthur B., of Edward & Stewart, 19 Adelaide place
Edward, David, stationer and bookseller, 205 Perth road; *h.* 207
Edward, Frank R., jeweller, 11 Esplanade, Broughty Ferry

Edward, George, upholsterer, 7 Mid wynd
Edward, George C., draper, 69 Church street, Broughty Ferry
Edward, John, stationer and sub-postmaster, 5 Cobden street, Lochee; *h.* 61 Loons road, L.
Edward, John B., 76 Clepington road
Edward, Richard, engineer, 40 Forthill drive, Broughty Ferry
Edward, Robert, restaurateur, 20 South road, Lochee
Edward & Stewart, motor engineers, 38 Guthrie street
Edward Street Mill; John Sharp & Sons, Ltd., jutespinners
Edward & Sutherland, joiners and horticultural builders, 4 Well road; and 12 Collingwood street, Barnhill
Edward, W. S., proprietor, Tivoli Theatre, Bonnybank road; *h.* Fermata, 19 Adelaide place
Edward, Mrs Alexander, 18 Westfield road, West Ferry
Edward, Mrs Janet, 51 Taylor's lane
Edward, Mrs Jean, 11 Martin street
Edward, Mrs J., 17 Step row
Edward, Miss Jessie, 126 Princes street
Edward, Miss, 9 Madeira street
Edward, Miss, matron, Dundee Infant Hospital, 133 Queen st., Bro. Ferry
Edwards, Albert E., timekeeper, 63 Byron crescent
Edwards, Alexander L., manager, 33 Frederick street, Downfield
Edwards, David, warehouseman, 14 Thomson street
Edwards, David, printing overseer, 20 Corso street
Edwards, David, engineer, 2 Park avenue
Edwards, David, bookbinder, 49 Elm street
Edwards, David C., hairdresser, perfumer, 27 Panmure street; *h.* 26 Baxter Park terrace
Edwards, David D., 8 Arthurstone terrace
Edwards, David E., Carlehill, 14 Seafield road, Broughty Ferry
EDWARDS, D. & W., aerated water manufacturers, 8 Camperdown street, Broughty Ferry (Telephone No. 7450). See Adv. p. 7
Edwards, Geo., caretaker, Gilfillan Memorial Church, 24 Whitehall cres.
Edwards, George A., grocer and spirit merchant, 1 Cox street, Downfield; *h.* 492 Strathmartine road, D.
Edwards, James, 49 Elm street
Edwards, James, police constable, 291 Strathmore avenue
Edwards, James M., 51 Kinghorne road
Edwards, John A., ship's officer, 29 North Court street
Edwards, John T., clerk, 43 Peddie street
Edwards, J. A., of Ace Advertising Agency, 56 Balgavies avenue
Edwards, Margt., dairykeeper, grocer, 48 Gellatly st.; *h.* 2 Craigie st.
Edwards, Peter, clerk, 37 Lyon street
Edwards, Richard, electrical engineer, 17 Baxter Park terrace
Edwards, William, switchboard attendant, 28 Watt street
Edwards, William, church-officer, Logie Church; *h.* 29 Scott street
Edwards, William, blacksmith, Lawton cottage, Byron street
Edwards, Mrs David, Elmview, 3 Camperdown street, Broughty Ferry
Edwards, Mrs David, 12 Raglan street
Edwards, Mrs Edith R., 123 Victoria road
Edwards, Mrs Mary, 263 Blackness road
Edwards, Mrs William, 8 Camperdown street, Broughty Ferry
Edwards, Mrs, fruiterer and confectioner, 18A Cowgate; *h.* 16 St Andrew's street
Edwards, Miss B., confectioner, 74 Blackscroft; *h.* 2 Craigie street
Edwards, Miss Marjory, 17 Morgan street
Egg Market Co., Ltd., wholesale and retail egg merchants, 25 Princes street, 293 Hilltown, 48 Hawkhill, 61 Wellgate, and 50 Westport

Eggie, William, cardriver, 1 Gibson terrace, 43 Mains loan
Eggo, Arthur, chauffeur, 14 Abbotsford street
Eggo, C. E., clerk, 7 Castle terrace, Broughty Ferry
Eggo, Edward, gardener, 390 Blackness road
Elder, Alan G., engineer, 58 Grove road, West Ferry
Elder, Albert, meat salesman, 15 Waverley terrace
Elder, Alexander, baker and confectioner, 33 South road, Lochee, and 30 Dudhope street; *h.* 39 South road, L.
Elder, Alexander, contractor, 5 Melrose terrace
Elder, Charles, stereotyper, 281 Hawkhill
Elder, David, of Sturrock & Murray, Ltd., 6 Addison road, Bro. Ferry
Elder, David, 37 High street, Lochee
Elder, Drummond, police constable, 2 Haldane street, Downfield
Elder, George, agent, Royal Bank of Scotland, 288 Brook street, Broughty Ferry; *h.* Bank house
Elder, George W. F., engineer, 65 Church street, Broughty Ferry
Elder, James, 37 Strathmore street, Barnhill
Elder, James, draper, 1 Lowden's alley
Elder, James, coachsmith, 20 Mid street
Elder, John, chauffeur, 10 Archer street, Broughty Ferry
Elder, John, compositor, 11 Clepington street
Elder, John, 63 Ashbank road
Elder, John K., clerk, 73 Tullideph road
Elder, Magnus, Ltd., auctioneers and meat salesmen, Meatmarket, East Dock street; butchers' outfitters, 160 Ferry road
Elder, M. & J., stationers and tobacconists, 33 Strathmartine road; *h.* 11
Elder, Robert, merchant, 4 Baxter Park terrace
Elder, Thomas, baker, 11A Bank street, Lochee
Elder, Thomas, seaman, 48 Foundry lane
Elder, William, stoker, 15 Lilybank road
Elder, W. A. B., accountant, 95 Pitkerro road
Elder, Mrs Christina, 61 Reform street
Elder, Mrs Jean, draper, 47 Main street; *h.* 63 Ashbank road
Elder, Mrs Mary, 25 Morgan street
Elder, Mrs M., 8 Kerrington crescent, Barnhill
Elder, Mrs, 123 Blackness road
Elder, Miss H. C., draper, 184 Blackness road; *h.* 63 Ashbank road
Elder, Miss Jane, teacher, 50 Ashbank road
Elder, Miss M., C.S.M.M.G., chartered masseuse, 25 Morgan street
Elder, Miss, 15 Seymour street
Elder, Miss, 4 Adelaide terrace
Eldrad, Eustace, engineer, 86 Craigie avenue
Eldrick, Thomas, motordriver, 3 Arklay street
ELECTRICITY SUPPLY DEPARTMENT (DUNDEE CORPORATION); D. H. Bishop, B.Sc., M.I.E.E., general manager and engineer, Dudhope Crescent road (Telephone No. 4035). See Adv. facing page 769
Ellams Duplicator Co., Ltd., manufacturers of duplicators and supplies and typewriter supplies, 39 Murraygate
Elliot, Andrew, foreman brassfinisher, 13 Pitkerro road
Elliot, Keith, of Car Economies, 5 Queen's gardens, St Andrews
Elliot, Thomas W., groundsman, Morgan Academy Recreation Grounds, Forfar road
Elliott, Horace, engineer, 9 Brantwood avenue
Ellis, Alfred G., instructor, 80 Ancrum drive
Ellis, David T., 331 Clepington road
Ellis, D. L., clerk, 28 Forthill road, Broughty Ferry
Ellis, Elizabeth, 99 Camphill road, Broughty Ferry
Ellis, Frank L., 5 Archer street, Broughty Ferry

Ellis, George, motor engineer, 48 Balgavies avenue
Ellis, James C., clerk of works, 99 Camphill road, Broughty Ferry
Ellis, John T., confectioner, 13 Clepington street
Ellis, Norman, traveller, 39 Oxford street
Ellis, Norman, baker, 27 Lyon street
Ellis, William, clerk, 337 Strathmore avenue
Ellis, William G. R., of Taylor Bros., Denrosa, Errol rd., Invergowrie
Ellis, Mrs, 1 Seafield road
Ellis, Miss Janet, 282 Strathmore avenue
Ellison, Wallace, of Francis Stevenson & Sons, Ltd., Rowanbank, 44 Camphill road, Broughty Ferry (Telephone No. 7698)
Elrick, Alexander, diesetter, 123 Albert street
Elrick, George, market gardener, Balgillo road, Broughty Ferry
Elrick, Mrs Joan, 66 Woodlands terrace
Elsie, millinery specialist, 44 High street
Elvin, Thomas A., tramway inspector, 16 Glenesk avenue
Emond, George D., solicitor, 42 Mains drive
Empire Cinema, 70 Rosebank street
Empire Lamb Company, butchers, 57 Wellgate
EMPLOYERS' LIABILITY ASSURANCE CORPORATION, LIMITED, 33 Commercial street; C. B. M. Abbott, district manager (Telephone No. 4252; Telegrams, "Emliasco"). See Adv. p. 33
Employment Exchange, Ministry of Labour, 54 and 55 Dock street; W. Duns, manager; T. B. Menzies, deputy manager
Employment Office (branch) and Unemployment Insurance (Ministry of Labour), 161 Brook st., Bro. Ferry; James Johnstone, branch mngr.
Emsley, James, printer's pressman, 9 Abbotsford street
Emsley, Mrs J., 469 Strathmartine road, Downfield
Emslie, George, church-officer, St Mark's Church; *h.* 16 West wynd
Emslie, J. F., & Co., merchants, 9A Ward road (Telephone No. 3576; Telegrams, "Emslie")
Emslie, Peter, local manager, Currie & Co., Ltd.; *h.* 15 Baxter Park ter.
Emslie, William, ironmonger, Rosemont, Nesbitt street
Emslie, William, police constable, 10 Blinshall street
Emslie, Miss I., tobacconist, 171A Hawkhill; *h.* 10 Blinshall street
England, George, motorhirer, 7 Lintrathen street
England, George, jun., of England & M'Kinlay, 10 Bellefield avenue
England & M'Kinlay, City Square Billiard Saloon, 5 High street and 5 City square (Telephone No. 29201)
England, Thomas, clerk, 27 Morgan street
English Steel Corporation, Ltd. (Cyclops Steel and File Works, Sheffield), 15 Baltic street; T. C. Keay, Ltd., agents
Erentz, Harry, wine and spirit mer., 27 Barrack st.; *h.* 40 Muirfield cres.
Erickson, John, 1A Morgan street
EROS (DUNDEE), LTD., radio and electrical wholesalers, 27 Crichton street (Telephone No. 6242)
Erskine, David L., insurance agent, 5 Park avenue
Erskine, William, commercial traveller, 85 Ellengowan drive
Erskine, Mrs Jessie, bootmaker, 174 Brook street, Broughty Ferry; *h.* 10 Nursery road, B.F.
Erskine, Mrs J. B., 15 Pitkerro road
Esplin, Charles, housepainter, 18 Ashbank road
ESPLIN & CLARK, property and insurance agents, and valuators, 14 Cowgate (Telephone No. 3203). See Adv. p. 30
Esplin, Elizabeth, 45 Milnbank road
Esplin, Henry, brassfinisher, 84 Tullideph road
Esplin, James, foreman, 21 Frederick street, Downfield
Esplin, John, blacksmith, 24 Springhill

Esplin, Robert, tailor, 51 Ashbank road
Esposito, Frank, fish restaurateur, 13 Peddie street; *h.* 15
Esposito, Luigi, confectioner, 7 Peddie street; *h.* 15
Esposito, Nicolas, fish restaurant, 97 Albert street; *h.* 2 Graham place
Esselmont & Mackintosh, Ltd., warehousemen, West Station buildings, South Union street; H. F. Stewart, representative
Estelle, dressmakers, 4 Queen's Hotel buildings, Nethergate
Esther Electric Household Utility Co., 205 Overgate
Esthonia, Vice-Consul of—B. L. Nairn, 33 Commercial street
Ettle, Alexander, porter, 7 Parker street
Evans, Harold J., manager, Wisbech Produce Canners, Ltd.; *h.* Kingsway house, Clepington road (Telephone No. 2728)
Evans, Owen, church-officer, Martyrs Church; *h.* 55 Annfield road
Evans, Mrs G. F., 65 Logie street, Lochee
Evans, Mrs Jane, maternity nurse, 68 Bell street
Eve Dress Agency, 28 Bell street
Evening Telegraph & Post, Courier place, 2 Albert sq.; D. C. Thomson & Co., Ltd., publishers
Ewan, Alfred A., ironmonger, 13 Pitkerro road
Ewan, Andrew, electrician, 34 Wolseley street
Ewan, Peter, clerk, 21 Baldovan terrace
Ewan, Walter D., wine and spirit merchant, 104 Victoria road; *h.* 382 Strathmartine road, Downfield
Ewan, Mrs Alexander, house proprietrix, 348 Perth road
Ewan, Miss E. P., 40 Forthill road, Broughty Ferry
Ewart, Alexander T., pawnbroker, 277 Hawkhill and 4 Daniel street *h.* Glenmavis, 10 Nesbitt street
Ewen, James, home produce, 17 Ann street; *h.* 172 Clepington road
Ewen, John, slater, 80 Ward road
Ewen, Joseph, 172 Clepington road
Ewen, Lewis M'Kenzie, wine and spirit merchant, 57 and 58 Dock street; *h.* 11 Ramsay street, Broughty Ferry
Ewen, Mrs Harry H., 26 Union place
Ewen, Mrs Robert, 13 Balfour street
Ewen, Miss Barbara, 2 Strawberrybank
Ewing, Albert, manager, 1 Bonnybank road
Ewing, A., draper, 2 Whitehall street; milliner, 33 and 35 Wellgate, 77 and 79 Ann street; *h.* Craigrossie, Wormit
Ewing, George, housepainter, 13 Lawson place
Ewing, George G., manager, Dundee Aerated Water Co., Ltd.; *h.* 21 Roseangle
Ewing, Robert, baker, 28 Cleghorn street
Ewing, Mrs Alexander, 105 Pitkerro road
Ewing, Mrs D., 352 Perth road
Exchange Telegraph Co., Ltd., news agency, 104 Commercial street
Express Dry Cleaning and Valeting Service, 6 Queen's Hotel buildings, Nethergate, and 187 Princes street
Eyton-Jones, Mrs H., 8 Macnabb street

Fagan, Peter, broker, 86 Overgate; *h.* 82
Fahy, Miss Winifred, 378 Perth road
Fair, Alexander R., wood carver and modeller, 11 Court street
Fair, George, assistant manager, 45 Magdalen Yard road
Fair, Mrs Jane, wine and spirit mer., 64-66 Ferry road; *h.* 19 Forfar rd.
Fairbairn Lawson Combe Barbour, Ltd. (Associated with Urquhart Lindsay & Robertson Orchar, Ltd.); agent, W. M. Bell, Wallace Foundry (Telephone Nos. 5118, 5119)
Fairful, David, clerk, 53 Taylor's lane

Fairley, W. J., cabinetmaker, 11 Baxter Park terrace
Fairley, William, manager, 32 Birchwood place
Fairley, William, clerk, 79 Church street, Broughty Ferry
Fairley, William, marine engineer, 20 Perth road
Fairley, Mrs John, 168 Arbroath road
Fairley, Mrs Helen, 21 Abbotsford place
Fairley, Mrs Peter, wine and spirit merchant, 43-45 Ann street
Fairley, Miss Bessie, 19 Forfar road
Fairley, Misses, teachers, 71 Ancrum drive
Fairlie, David, docker, 17 Morgan street
Fairlie, Rev. John, M.A., Wallacetown Church ; *h.* 75 Clepington road
Fairlie, John M., of Scottish Agricultural Industries, Ltd., Kirkton, Monikie
Fairlie, Margaret, M.B., Ch.B., medical practitioner, 170 Nethergate
Fairney, George A., grocer, 187 Lochee road ; *h.* 62 Ancrum drive
Fairney, James, 32 Rankine street
Fairweather, Adam, hairdresser, 17 Albert st.; *h.* 8 Arthurstone ter.
Fairweather, Alexander, yarnbundler, 8 Charles street
Fairweather, Alexander S., 29 Waverley terrace
Fairweather, Alfred, stationer, 276 Hawkhill ; *h.* 35 Tait's lane
Fairweather, Arthur, engineer, Smallpox Hospital, Macalpine road
Fairweather, David, clerk, 30 Balfour street
Fairweather, David, mason, 39 Tait's lane
Fairweather, David C., clubmaster, 32 Seagate
Fairweather, David G., publisher's agent, 13 Lime street
Fairweather, David W., 34 Bingham terrace
Fairweather, George, engineer, 6 Perth road
Fairweather, George A. E., works manager, 32 Shepherd's loan
Fairweather, James, confectioner and fruiterer, 176 Brook street, Broughty Ferry; *h.* 197
Fairweather, James, calenderworker, 69 North Tay street
Fairweather, John G., janitor, Harris Academy, Perth road
Fairweather, John S., merchant, 9A Ward road ; *h.* Elms, Meigle
Fairweather, Ltd., tobacco manufacturers, 61 Murraygate
Fairweather, L. G., of L. G. Fairweather & Co., Ltd., 56 Carlochie place
FAIRWEATHER, L. G., & CO., LTD., jute merchants and manufacturers, Kandahar house, 71 Meadowside (Telephone No. 5068; Telegrams, "Elgeco")
Fairweather, Norman Lindsay, manager, 17 Bright street, Lochee
Fairweather & Sons, Ltd., tobacco manufacturers, 108 Seagate (Telephone No. 3508; Telegrams, "Tobacco")
Fairweather, Walter P., printer, 44 Balgavies avenue
Fairweather, William, baker and grocer, 58 and 62 Byron street
Fairweather, William, fruiterer and florist, 274 Brook street, Broughty Ferry ; *h.* 4 Ramsay street, B.F.
Fairweather, W. P., merchant, 17 Duff street
Fairweather, W. W., Invercraig, 18 Albany road, West Ferry (Telephone No. 7467)
Fairweather, Mrs B., 12 Mains drive
Fairweather, Mrs Harriet, 33 Commercial street
Fairweather, Mrs Helen, 1 Forfar road
Fairweather, Mrs James, 113 Dundee road, West Ferry
Fairweather, Mrs Mary Ann, 239 King street, Broughty Ferry
Fairweather, Mrs, 118 Albert street
Fairweather, Miss H. M., 3 Hyndford place
Fairweather, Miss, 475 Brook street, Broughty Ferry
Falconer, Albert, clerk, 168 Albert street
Falconer, Charles, cashier, 6 Whitehall crescent

FALCONER, C. M., & CO., rope and twine manufacturers and yarn merchants, 23 Dock street. See Adv. p. 44
Falconer, Edwin L., wine and spirit dealer, 22 Victoria road and 1 Hilltown; *h.* 3 Cardean street
Falconer, John, 31 Dundonald street
Falconer, John, tramway inspector, 21 East Haddon road
Falconer, John, chauffeur, 38 Blackness road
Falconer, John, retired police constable, 9 Blyth place, City road
Falconer, John, 6 Lawrence street
Falconer, John F., retired teacher, 33 Tullideph road
Falconer, John G., 96 Ellengowan drive
Falconer, John S., commercial traveller, 188 Lochee road
Falconer, J. Marnie, dentist, 94 High st., Lochee; *h.* 64 Campbell st., L.
Falconer, Norah M., licensed grocer, 68 and 70 Ferry road; *h.* 27 Dalkeith road
Falconer, Robert B., cashier, 19 Gordon street, Barnhill
Falconer, Robert C., cashier, 12 Kerrington crescent, Barnhill
Falconer, Sidney M., of Andrew Ogilvie & Co., stockbrokers, 5 Tay terrace, East Newport (Telephone No. N. 119)
Falconer, W. R., wine and spirit mer., 173 Princes st.; *h.* 35A Clepington rd.
Falconer, Miss M., 327 Clepington road
Falconer, Miss W., 26 Seafield road
Falconer, Miss, children's outfitter, 63 Nethergate; *h.* 18 Baxter Park ter.
Fallan, James, caretaker, 29 Bonnybank road
Fallan, Mrs A., fruiterer, 66 Ann street; *h.* 29 Bonnybank road
Fallon, James, mechanic, 3 Sibbald street
Farfor, Miss Clementina M., 6 Claypots road, Broughty Ferry
Fargie, James H., H.M. Customs and Excise, Customhouse; *h.* 44 Durham street, Monifieth
Fargie, Misses C. and M. E., 10 Seafield road, Broughty Ferry
Farley, Charles, motordriver, 2 Paton's lane
Farley, Mrs John, 12 Lawside road
Farmer, Alexander, barman, 10 Ferguson street
Farmer, James, joiner, 58 Main street
Farmer, John, foreman, 287 Hilltown
Farmer, Mrs Mary, 2 Bellefield avenue
Farmer, Miss Mary, 35 Provost road
Farnham, Thomas G. S., club steward, 31 South Tay street
Farnie, Fred, shoemaker, 74 Hawkhill; *h.* 19 Glamis street
Farningham, Alexander, draughtsman, 345 Arbroath road
Farquhar, Andrew A., seedsman, 82 Americanmuir road, Downfield
Farquhar, George, joiner, 39 Mains loan
Farquhar, Henry, draper, 82 Americanmuir road, Downfield
Farquhar, Joseph, commission agent, 2 Forester street
Farquhar, Kenneth W. K., wine and spirit merchant, 209 Overgate; *h.* 43 Cleghorn street
Farquhar, William, plasterer, 10 Arthur street
Farquhar, Wm., messenger, Dundee Savings Bank; *h.* 3 Constitution rd.
Farquhar, Mrs John J., 12 Jedburgh road
Farquhar, Miss Mary, 133 Victoria road
Farquharson, Alexander, electrician, 16 Corso street
Farquharson, Alexander, plumber, 27 Provost road
Farquharson, David, 56 Constitution street
Farquharson, D. B., plumber and gasfitter, 151 Perth road; *h.* 288
Farquharson, Geo., jobbing mason, 328A Hawkhill; *h.* 36 Glenclova ter.
Farquharson, Geo. G., of John Farquharson & Sons, Rowanbank, Wormit
Farquharson, Herbert, clerk, 304A Perth road
Farquharson, James, mason, 117 Ann street

Farquharson, James, clerk, 270 Perth road
FARQUHARSON, JAMES, commission agent, 44 High street (Telephone No. 2041, 10 lines; Telegrams, "Fairness"). Also at Aberdeen
FARQUHARSON, JAMES S. C., linendraper, 26 Whitehall crescent; *h.* 56 Constitution street
Farquharson, James, plumber and heating engineer, 95 Fort street, Broughty Ferry (Telephone No. 7462); and at Monifieth (Telephone No. M. 39); *h.* Greycroft, Strips of Craigie rd. (Telephone No. 2442)
FARQUHARSON, JOHN, & SONS, registered plumbers, brassfounders, gasfitters, and bellhangers, 38 and 44 Barrack street (Teleph. No. 3770; house 2442), and Wormit (Telephone No. W. 48). See Adv. p. 1
Farquharson, Joseph Gibson, of Walker & Thomson, vice-consul for Netherlands, 8 Invermark terrace, Barnhill
FARQUHARSON, M., West End Millinery Establishment, 126 Nethergate (Telephone No. 3696); *h.* Yardley, Carnoustie
Farquharson, Walter B., motordriver, 62 Ellengowan drive
Farquharson, William, electrician, 24 Woodside terrace
Farquharson, Mrs Alexina, 28 Glenogil avenue
Farquharson, Mrs A., 12 Playfair terrace, Downfield
Farquharson, Mrs B., 159 Hilltown
Farquharson, Mrs Jessie, 6 Melrose terrace
Farquharson, Mrs Margaret, 26 Nelson street
Farquharson, Mrs Mary, 249 Hawkhill
Farquharson, Miss Catherine, 16 Gardner street
Farquharson, Miss Lena, 23 Blackness avenue
Farquharson, Misses I. and K., 23 Camperdown street, Broughty Ferry
Farquharson, Misses, 3 Scotswood terrace, Westpark road
Farquharson, Misses, 21 Step row
Farquharson, Misses, 5 Hill road, Broughty Ferry
Farr, Harry, dentist, 180 Perth road; *h.* 31 Tait's lane
Farr, Miss, hairdresser, 158 Strathmartine road; *h.* 11 Mid street
Farrell, James, pawnbroker, 21-27 Brook street; *h.* 1 Stirling terrace
Farrer, Joseph P., traveller, 35 Crombie terrace
Farrow, Thomas, marine engineer, 71 Dens road
Faulds, Alexander J., representative, 35 East Haddon road
Faulds, Mrs Elizabeth, 18 Baxter Park terrace
Fawcett, Maurice, naval architect, 82 Craigie avenue
Fawns, Alexander, hairdresser, 36 Carnegie street; *h.* 2 Arklay terrace
Fawns, David, jun., hairdresser, 78 Annfield rd.; *h.* 46 Logie st., Lochee
Fawns, George, 157 South road, Lochee
Fawns, Thos., chauffeur, Dryburgh lodge, 11 Coupar Angus rd., Lochee
Fawns, William, hairdresser, 60 South road, Lochee; *h.* 42 High st., L.
Fawns, Mrs W., 18 Ferry road
Fearn, James, joiner, 274 Blackness road
Fearns, George, clerk, 5 Court street
Fearns, Robert, grocer, 105 Ann street; *h.* 89 Arbroath road
Fearns, Mrs James, Cliftonbank, 11 Glamis road
Fearon, Mrs Mary E., wine and spirit merchant, 110 High st., Lochee
Feathers, J. Murray, flax salesman, 49 Camphill road, Broughty Ferry
Feathers, Peter, 5 Woodville place, 35 Mains loan
Feathers, Mrs E. R., 9 Ramsay street, Broughty Ferry
Feathers, Mrs, 1A Collingwood crescent, Barnhill
Featherstone, Charles, gardener, 86 Americanmuir road, Downfield
Federated Employers' Insurance Association, Ltd., 4 India buildings
Feeney, James, coal and firewood merchant, 8 Burnside street, Lochee
Feeney, Joseph, hairdresser, 8 Temple lane; *h.* 14 Small's lane
Feeney, T., 24 Temple lane
Fegen, Allen J., police constable, 33 Scott street

Feggetter, W. Y., 104 Forfar road
Fehrenbach, A., jeweller, 95 Beach crescent, Broughty Ferry
Fehrenbach, C. J., watchmaker and jeweller, 24 Murraygate
Fehrenbach, C. J., of C. J. Fehrenbach, 8 Paton's lane
Fehrenbach, Mrs C. J., 10 Queen street, West Ferry
Feldman, E., 2 Hyndford street
FELDMAN, GEORGE, & SON, jute goods manufacturers and sack manufacturers, Falcon Factory, 6 and 8 Johnston's lane, Westport (Telephone No. 2828; Telegrams, "Feldmanus")
Feldman, Maurice, of Allan Sack Co., 348 Perth road
Feldman, Myer, of Fields & Co., 36 Mains drive
Feldman, Mrs George, of George Feldman & Son, 7 Airlie terrace
Fender, Alexander, machinist, 2 Molison street
Fender, Alexander, hallkeeper, F. and K. Hall; *h.* 13 Meadow street
Fender, David, bootmaker, 45 William street; *h.* 72 Ellengowan drive
Fender, David, ironturner, 31 Provost road
Fender, James, ironturner, 7 South Baffin street
Fender, David C., compositor, 49 Erskine street
Fender, John, linotype operator, 73 Lawside road
Fender, Joseph R., boot salesman, 85 Lawside road
Fenton, Alexander, cabinetmaker, 60 North Court street
Fenton, Alexander B., grocer, 19 Step row
Fenton, Andrew, coal merchant, 14 Charles lane; *h.* 15 Charles street
Fenton, Barbara M. R., burgh and J.P. officer, 80 Nethergate; *h.* 4 Wellington street
FENTON, B., house furnisher and auctioneer, 107 Victoria road and 35 and 37 Westport; *h.* 7 Stewart street, Lochee
Fenton, David, foreman, 19 Abbotsford place
Fenton, George, 56 East Haddon road
Fenton, James, of Hendry & Fenton, The Croft, Albany rd., West Ferry
Fenton, John, milloverseer, 13 Benvie road
Fenton, Nigel M., of Hendry & Fenton, Cedarlea, 3 Cedar rd., Bro. Ferry
Fenton, Richard, 4 Wellington street
Fenton, Mrs Elizabeth, 190 Lochee road
Fenton, Mrs Jane, 17 Airlie place
Fenton, Mrs R., 26 Baxter Park terrace
Fenton, Miss Bella, saleswoman, 26 Baxter Park terrace
Fenton, Miss Dora, fish merch., 123 High st., Lochee; *h.* 7 Stewart st., L.
Fenton, Miss Euphemia, grocer and confectnr., 97 Long lane, Bro. Ferry
Fenton, Miss Mary J., telephone operator, 20 Forebank road
Fenwick, Andrew, fireman, 22 Erskine street
Fenwick, James, blacksmith, Balmuir Smithy, Old Glamis road
Fenwick, James, blacksmith, 76 High street
Fenwick, James, barman, 18 Muirton road, Lochee
Fenwick, James I., chartered accountant, 9 Commercial street
Fenwick, John, harbour porter, 1 Thornbank terrace
Fenwick, Joseph W., machinefitter, 13 St Peter street
FENWICK, PETER, wine & spirit mer., 103 Nethergate; *h.* 262 Blacknessrd.
Fenwick, Peter, confectioner, 45 Logie street, Lochee
Fenwick, Robert, horseshoer, general blacksmith, and van and lorry builder, west side Victoria dock
Fenwick, Robert, policeman, 28 Woodlands terrace
Fenwick, Stewart, represent. (Middleton, Aberdeen), 51 Blackness ave.
Fenwick, William, dairyman, 59A Gray street, Lochee
Fenwick, William, of Wm. Fenwick & Son, Ellagrove, Muirhead of Liff
Fenwick, William, & Son, sanitary plumbers and heating engineers, 11 North Lindsay street (Telephone No. 2972)
Fenwick, Mrs Elizabeth, of Robert Fenwick, 13 William street

Fenwick, Miss K., tobacconist and confectioner, 94 King street; *h.* 13 William street
Ferenbach, Rev. Campbell, St James' Church, Broughty Ferry; *h.* 63 Seafield road, B.F.
Fergus, William C., watchmaker and jeweller, 71 High street; *h.* 57 Glenmarkie terrace
Ferguson, Alexander, grinder, 5 Gray's lane, Lochee
Ferguson, Alex. Bruce, jute salesman, 298 Strathmartine rd., Downfield
Ferguson, Andrew, billiard-room proprietor, 189 Overgate; *h.* 187
Ferguson, A. B., butcher, 14 Forfar road
Ferguson, A. J., butcher, 100 Princes street; *h.* 36 Dalgleish road
Ferguson, Catherine, confectioner, 10 Daniel street
Ferguson, Charles M'Gregor, traveller, 58 Main street
Ferguson, David, bleacher, 14 Bath street, Broughty Ferry
Ferguson, David, enginedriver, 43 Benvie road
Ferguson, David C., carpetweaver, 174 Lochee road
Ferguson, David L., boot repairer, 14 Cherryfield lane
Ferguson, David T., confectioner, joiner, 18 Dalhousie rd., Barnhill; *h.* 20
Ferguson, David T., bank clerk, 36 Archer street, Broughty Ferry
Ferguson, Duncan, clerk, 76 Albert street
Ferguson, Edward, P.O. clerk, 60 Woodside avenue
Ferguson, Elizabeth, 6 Manor street, Broughty Ferry
Ferguson, George, shipmaster, 22 Kerrington crescent, Barnhill
Ferguson, George, butcher, 192 Lochee road
Ferguson, George, of George Ferguson & Co., 13 Kilberry street, Lochee
Ferguson, George & Co., typewriter and office supplies dealers, 23 Barrack street (Telephone No. 4350)
Ferguson, Geo. S. B., retired headmaster, 240 Clepington road
Ferguson, Harry, 400 Strathmartine road, Downfield
Ferguson, Harry Scott, solicitor, 2 Briarwood terrace, Westpark road
Ferguson, Hugh, joiner, 249 Blackness road
Ferguson, James, of James Ferguson & Sons, 197 Strathmartine road
Ferguson, James, M.B., D.P.H., medical practitioner, 3 Springfield (Telephone No. 2770)
Ferguson, James F., wine and spirit merchant, 5 and 7 Hilltown (Telephone No. 2806); *h.* 8 Elm street
Ferguson, James R., cashier, 51 Tullideph road
Ferguson, James R., house furnisher, 19 Brook street; *h.* 187 Overgate
Ferguson, James, & Sons, engineers, 344 Strathmore avenue
Ferguson, Jessie R., confectioner, 18 N. Tay street; *h.* 14 Rosefield street
Ferguson, John, of R. Ferguson & Sons, Ormlie lodge, Carnoustie
Ferguson, John, engineer, 29 Elm street
Ferguson, John, meat salesman, 94 Hilltown; *h.* 418 Strathmartine rd., Downfield
Ferguson, John, salesman, 66 East Haddon road
Ferguson, John, painter, 14 New Inn entry
Ferguson, John B. P., school teacher, 42 Tait's lane
Ferguson, John G. M., agent, North of Scotland Bank, Ltd., Broughty Ferry; *h.* Bank house, 256 Brook street, B.F.
Ferguson, John H., M.P.S., chemist and druggist, 14 Strathmartine road (Telephone No. 4830); *h.* 311 Clepington road
Ferguson, John L., assistant manager, 193A Strathmartine road
FERGUSON, ROBERT, house and ship plumber, 20 East Dock street (Telephone No. 4626); *h.* 49 Victoria road. See Adv. p. 47
Ferguson, Robert, tool specialist, 29 Panmure street (Telephone No. 6304; Telegrams, "Alpha"); *h.* 499 Brook street, Broughty Ferry
Ferguson, Robert, sanitary inspector, 20 Glenogil avenue
Ferguson, Robert, grocer and confectr., 106 Brook st.; *h.* 37 Provost road

Ferguson, Robert, enginedriver, 13 Corso street
Ferguson, Robert, & Sons, millfurnishers and oil merchants, office and showrooms, 15 Bell street; warehouses, 9 to 15 Royal Exchange lane
Ferguson, Robert W., general blacksmith, 21 and 23 Rosebank street; *h.* 3 Sunnybrae terrace, Downfield
Ferguson, Thomas, grocer, 41 Hawkhill
Ferguson, Thomas C., of R. Ferguson & Sons, Ormlie lodge, Carnoustie
Ferguson, Thomas P., of Jas. Ferguson & Sons, 180 Strathmartine road
Ferguson, T. M., assistant secretary, Jute and Flax Workers' Union, 69 and 71 Nethergate; *h.* 68 Kinghorne road
Ferguson, William, painter, 61 Arbroath road
Ferguson, Wm., grocer and spirit merchant, 101 Albert st.; *h.* 5 Duff st.
Ferguson, William, confectioner, 35 Peddie st.; *h.* 56 North Court st.
Ferguson, William, carpetweaver, 23 Rosefield street
Ferguson, William, foreman, 17 Clepington street
Ferguson, William, garage proprietor, 20 Dalhousie road, Barnhill
Ferguson, William, traveller, 42 Tait's lane
Ferguson, William F., secretary, Dundee Royal Infirmary; *h.* 186 Arbroath road
Ferguson, William Maxwell, M.R.C.V.S., veterinary surgeon, Soapwork lane; *h.* 36 Argyle street (Telephone No. 4770)
Ferguson, Mrs Agnes, stationer, 207 Lochee road; *h.* 7 Fullerton street, Lochee
Ferguson, Mrs Annie, 5 Dens road
Ferguson, Mrs A. M., 10 Camperdown street, Broughty Ferry
Ferguson, Mrs Eleanor, 1 Rosemount terrace, Upper Constitution street
Ferguson, Mrs Elizabeth, confectioner, 64 Blackscroft
Ferguson, Mrs George, 85 Blackscroft
Ferguson, Mrs Marie E., 8 North Grove road, West Ferry
Ferguson, Mrs Robert, 73 Murraygate
Ferguson, Miss Mary, 63 Constitution road
Fergusson, Rev. A. W., D.D., Dundee (St Mary's) Church; *h.* The Manse of Dundee, 69 Dalkeith road
Fergusson, Donald M., foreman, 23 Morgan street
Fergusson, James D., clerk, 319 Arbroath road
Fergusson, James M., of Fergusson & Stephen, Hyndford house, 1 Hyndford street (Telephone No. 3654)
Fergusson, John M., insurance agent, 2 Byron crescent
Fergusson, Robert M., of Fergusson & Stephen, St Catherine's, 7 Rockfield crescent (Telephone No. 5343)
Fergusson & Stephen, solicitors and notaries, 20 Whitehall street (Telephone No. 3905)
Fergusson, Wm., & Sons, Ltd., manufacturers of jute fabrics, Dudhope Works, 2 Douglas street
Fergusson, Mrs Annie, 103 Magdalen Yard road
Fergusson, Miss, 76 Albert street
Fergusson, Misses, Tayside, 18 Douglas terrace, West Ferry
Fern, Andrew C., teacher, 44 Lawside road
FERNBRAE NURSING HOME, LTD., 329 Perth road. See Adv. p. x. preceding title
Fernie, Andrew, of Fernie & Milne, 264A Hilltown
Fernie, George, manager, 16 Kinloch terrace
Fernie, James, brassfinisher, 74 Clepington road
Fernie & Milne, joiners, builders, and contractors, 33A Rosebank street and 150 Hilltown
Fernie, Robert, 21 Dalhousie road, Barnhill
Fernie, William H., engineer, 5 South George street
Fernie, Miss, 207 Albert street

Fernie, Misses, 134 Albert street
Ferrar, Mrs William, The Wattles, 413 Blackness road
FERRARI, L., restaurateur, Carlton Restaurant, 22-24 Union street; *h.* 105A Nethergate
Ferrie, Francis J., coal mercht., 49A William st.; *h.* 4 Sandeman place
Ferrie, John, overseer, 120 Byron street
Ferrie, Mrs Annie, confectnr., 9 S. Mid st., Lochee; *h.* 22 Flight's lane, L.
Ferrie, Mrs Mary, confectioner, 42 Whorterbank, Lochee
Ferrier, David L., pilot, 22 Ambrose street, Broughty Ferry
Ferrier, David W., Dudhope villa, 1A St Mary place
Ferrier, Frank Graham, 6 Laurelbank
FERRIER, GRAHAM, & CO., merchants, exporters, and importers, 14 Victoria chambers
Ferrier, Herbert M., linotype operator, 68 Ancrum drive
Ferrier, Hugh, M.R.C.V.S., veterinary inspector, Pub. Slaughterhouses, 60 East Dock street; *h.* Easter Clepington house, Hindmarsh avenue
Ferrier, James A., ship's officer, 26 Baxter Park terrace
Ferrier, James P., of Ferrier & Son, 1 Nelson terrace
Ferrier, John, coachpainter, New road, Broughty Ferry; *h.* 69 Gray street, B.F.
Ferrier, John, joiner, 329 Brook street, Broughty Ferry
Ferrier, Robert, cabinetmaker, 368 Strathmore avenue
Ferrier & Son, chemists and druggists, 2 Hilltown
Ferrier, William, of Beat & Ferrier, 325 King street, Broughty Ferry
Ferrier, William, pilot, 1 Gray street, Broughty Ferry
Ferrier, William, gas inspector, 79 Blackscroft
Ferrier, William, dentist, 1 Mountpleasant
Ferrier, W. H., of Westfield Laundry, Ltd., 13 Westfield place
Ferrier, Mrs Gibson, Deanscourt, 14 Victoria road, West Ferry
Fettes, A. D. R., of Clarke & Fettes, Rohallion, 381 Clepington road
Fettes, James, millmanager, 57 Gardner street
Fettes, Mrs S., 15 Woodside terrace
Fiddes, Robert A., housefactor, 2 Stirling avenue
Fiddes, Mrs Robert, 3 Pitkerro road
Field, John, police constable, 296 Perth road
Fields & Co., house furnishers, 80 Overgate
Fife, John, traveller, 4 Playfair terrace, Downfield
Fildes, Miss Annie, teacher, 5 Lunan terrace
Fimister, John, heating engineer, 42 City road
Fimister, John, coal merchant, 54 City road; *h.* 8 Cleghorn street
FIMISTER, T. P., hot water and steam heating engineer and plumber, 55 South Tay street (Telephone No. 2735; Telegrams, "Fimister"; foreman's Telephone No. 6442); *h.* 25 Perth road (Telep. No. 3707)
Fimister, Mrs G., 8 Cleghorn street
Fimister, Miss Mary, 132A Nethergate
Finberg, Harry, warehouseman, 19 Airlie place
Findlay, Alexander, basketmaker, 4 Miller's wynd
Findlay, Alexander, accountant, 23 Noran avenue
Findlay, Alexander, 23 Panmure street
Findlay, Andrew, general dealer, 42 Rosebank street; *h.* 30
Findlay, A. J., depute sheriff clerk and auditor of court, Sheriff Court-house, 6 West Bell street; *h.* 12 Wortley place
Findlay, Charles, wine and spirit merchant, 70 St Andrew's street and 118 Seagate; *h.* 4 Morgan street
Findlay, David, clerk, 26 Panmure terrace, Barnhill
Findlay, David C., grocer, 5 Cunningham street
Findlay, Douglas, engineer, 39 Step row
Findlay, George, police inspector, 269 Blackness road

Findlay, George, newsagent, 163 Brook street, Broughty Ferry; *h.* 13 Whinnybrae, B.F.
Findlay, George E., printer, bookbinder, and manufacturing stationer, 6 Victoria road; *h.* 32 Inverary terrace
Findlay, George P., & Co., ironmongers, 38 and 44 Overgate
Findlay, Gordon S., of P. P. Fleming & Co., 1 Bellefield avenue
Findlay, James, architect, 33 Albert square (Telephone No. 4510); *h.* 15 Roseangle
Findlay, James, engineer, 149 Clepington road
FINDLAY, JAMES, joiner and builder, 37 Mid street (Telephone No. 2431); *h.* 51 Erskine street. See Adv. p. 8
Findlay, James Volume, 10 Forfar road
Findlay, John, contractor, Lochee and Dundee carrier; orders left at 38 Overgate and 14 Dock st., and at 124 High st., Lochee (Tele. No. 2445; Telegrams, "Findlay, Lochee"); *h.* and stable, 61 Kirk street, Lochee
Findlay, John, sheet-metal worker, New road, Broughty Ferry; *h.* 28 Forthill road, B.F.
Findlay, John, brassfinisher, 36 Park avenue
Findlay, John, motordriver, 314 Queen street, Broughty Ferry
Findlay, John R., of Milne Brothers, 191 Clepington road
Findlay, Johnston, tailor, 12 South Fleming gardens
Findlay, J. W., insurance agent, 10 Molison street
Findlay, Joseph, overseer, 93 Woodside terrace
Findlay, J. D., of George P. Findlay & Co., 97 Magdalen Yard road
Findlay, Margaret, milliner, 171 Princes street; *h.* 10 Forfar road
Findlay, Robert, grocer and confectioner, 135 Princes street; *h.* 72
Findlay, Robert, upholsterer, 230 Queen street, Broughty Ferry
Findlay, Victor D., bank accountant, 467 Brook street, Broughty Ferry
Findlay, Wm., cashier, Alliance Trust Co., Ltd.; *h.* 10 East Somerville pl.
FINDLAY, WILLIAM, florist and fruit merchant, 298 Perth road (Telephone No. 5226); *h.* 288
Findlay, Wm., taxi-hirer, 27 and 29 Long lane, B.F.; *h.* 126 Gray st., B.F.
Findlay, William, cabinetmaker, 20 Union place
Findlay, William Watt, painter and decorator, 251 Hilltown (Telephone No. 2330); *h.* 250 Blackness road
Findlay, W. Morris, restaurateur, 25 Panmure street; *h.* 45 Mains loan
Findlay, Zena, of Zena's, 98 Logie street, Lochee
Findlay, Mrs A., fruiterer, 90 Dura street; *h.* 4 Mains loan
Findlay, Mrs William, confectioner, 134 Liff road, Lochee
Findlay, Mrs, 61 Castle street, Broughty Ferry
Findlay, Mrs, 25 Nethergate
Findlay, Miss Jean, 26 Sycamore place
Findlay, Miss, retired teacher, 5 Muirfield crescent
Findleton, Harcourt, stableman, 11 Springhill
Findleton, William, insurance agent, 7 Balmore street
FINE ART AND GENERAL INSURANCE CO., LTD, 21 Albert square (Telephone No. 3323; Telegrams, "Piquancy"); W. M. Henderson, district secretary
Finegan, Michael, spirit merchant, 42 Overgate; *h.* 81 Fort st., Bro. Ferry
Finland, Vice-Consul of—J. S. Nicoll, 49 Trades lane
Finlay, George, nightwatchman, 8 Fleuchar street
Finlay, Harry, fitter, 27 Baldovan terrace
Finlay, James, engineer, 73 Loons road, Lochee
Finlay, John, clerk, 88 Glenesk avenue
Finlay, John, tinsmith, 51 Brook street; *h.* 80 Nethergate
Finlay & Lowson, engineers, 33 Rosebank street
Finlay, Peter, of Finlay & Lowson, 15 Baxter Park terrace
Finlay, P. S., tobacconist, 32 Park avenue; *h.* 15 Baxter Park terrace

Finlay, William, traveller, 335 Strathmore avenue
Finlayson, Adam, compositor, 16 Abbotsford place
Finlayson, John L., telephone foreman, 27 Glenmarkie terrace
Finlayson, Thomas, confectioner, 6 Lamb's lane
Finlayson, William, 7 Nevill street, Downfield
Finnan, Alexander, ironturner, 5 Arklay terrace
Finnan, Miss M., draper and furniture dlr., 49-51 Hawkhill; *h.* 12 Elm st.
Finnegan, Albert, head boots, 7 Thornbank terrace
Finnigan, John, joiner, 14 Wedderburn street
Finnigan, Misses, 415 Blackness road
Firentini, Mrs Mary, fish restaurant, 113 Logie street, Lochee; confectioner, 2; *h.* 6
First Scottish American Trust Co., Ltd., 22 Meadowside; William C. Lawson, secretary
Firth, Christopher W., foreman dyer, 125A Perth road
Fisher, Charles M., clerk, 26 Glenesk avenue
Fisher, David, skin merchant, 11 Small's lane; *h.* 19 Airlie place
Fisher, D., agent, Charity Organisation Soc., 7 W. Bell st.; *h.* 18 Kinloch ter.
Fisher, Gillis, & Co., wholesale cabinetmakers and upholsterers, 61 Elizabeth street (Telephone No. 2057)
Fisher, John, hairdresser, perfumer, 131A Perth rd.; *h.* 4 Bellefield avenue
Fisher, John S., 21 Camperdown road, Downfield
Fisher, John W., 17 Brook street, Broughty Ferry
Fisher, Joseph C., assistant agent, 17 School road, Downfield
Fisher, Stephen G., joiner and contractor, 175 Victoria road; *h.* 9 South George street
Fisher, William, overseer, 2 Strathmore street
Fisher, W. M., L.D.S.Eng., dental surgeon, 136 Nethergate
Fisher, Mrs A. W., 14 Thomson street
Fisher, Miss, teacher, 33 Greendykes road
Fisher's, mantlemakers and costumiers, 51 Wellgate
Fitchet, David S., retired teacher, 261 Blackness road
Fitchet, James, dairyman, 25 Yeaman's alley, Lochee
Fitchet, James, milk salesman, 22 Rosebank road
Fithie, A. Scott, of Willison & Scott Fithie, 18 Yewbank avenue, Broughty Ferry
Fitzgerald, Andrew, boot repairer and general dealer, 10 James street
Fitzgerald, David B., chartered accountant, 4 India buildings (Telephone No. 2866); *h.* 10 Lorimer street
Fitzgerald, Henry, factory overseer, 10 Lorimer street
Fitzgerald, John, 28 Glenmoy avenue
Fitzgerald, John, clerk, 13 Nevill street, Downfield
Fitzgerald, J., H.M. inspector of taxes, 5 City square
Fitzgerald, Robert, butcher, 222 Strathmartine road and 158 Lochee road; *h.* 26 Park road, Downfield
Fitzgerald, Thomas, chauffeur, 20 Bell street
Fitzgerald, Thomas, cement worker, 1 Malcolm street
Fitzgerald, Walter, outdoor inspector, 10 Kilberry street, Lochee
Fitzgerald, William S., teacher, 61 Johnston avenue
Fitzgerald, Mrs Mary Ann, 32A Caldrum street
Fitzpatrick, Patrick, paper-roller, 47 Annfield road
Fitzpatrick, Thomas, wine and spirit merchant, 104 and 106 Blackness road; *h.* 100 Annfield road
Fitzpatrick, Mrs Isabella, 14 Lochlee terrace
Fitzpatrick, Mrs Jane, 9 Park avenue
Flanagan, Thomas E., teacher of music, 99 Blackness avenue
Flannigan, Peter, mining engineer, 15 Baxter Park terrace
Fleming, Alexander, painter, 16 City road

Fleming, Alexander, patternmaker, 73 Sandeman street
Fleming, Alexander M., F.S.A., antique and art dealer, 87 Cowgate; *h.* 26 South Tay street
Fleming, Alfred S. (of John Fleming & Sons, Coupar Angus), 9 Panmure terrace
Fleming, Andrew, clerk, 17 Victoria road
Fleming, A. B., & Co., Ltd., oil refiners, Carolina port (Telephone No. 3539; Telegrams, "Batching")
Fleming, Birkby, & Goodall, Ltd. (Halifax), belting and card clothing manufacturers, 15 Baltic street; T. C. Keay, Ltd., agents
Fleming, David, motorman, 10 Gardner street
Fleming, David H. P., of P. P. Fleming & Co., 3 Dean avenue (Telephone No. 2006)
Fleming, Douglas H., clerk, 40 Thomson street
FLEMING, D. N., & CO., engineers, mill and factory furnishers, 17 Meadow street (Telephone Nos. 6091-92; Telegrams, "Aptitude"). See Advs. facing pp. 528 and xiv. preceding title
Fleming, Edward S., loom tenter, 3 Baltic street
Fleming, Edward W., 2 Constitution terrace
Fleming, E. A., 56 Kinghorne road
Fleming, George, butcher, 25 Lilybank road
Fleming, George, clerk, 26 Gardner street
Fleming, George, mechanic, 10 Stevenson street, Lochee
Fleming & Haxton, passenger, tourist, and shipping agents, 76 High street (Telephone No. 4794), and 26 East Dock street (Telephone No. 3075)
Fleming, James, butcher, 63 Main street; *h.* 50 Gellatly street
Fleming, James, clerk, 8 Forfar road
Fleming, James, 38 Nursery road, Broughty Ferry
Fleming, James, weaving overseer, 201 Strathmartine road
Fleming, James, mechanic, 7 Taylor street, Lochee
Fleming, James A., 41 Constitution street
Fleming, John, grocer, 264 Blackness road; *h.* 60 Mains drive
Fleming, John Hume, carpet, furniture, and bedding manufacturer, 47 Yeaman shore; *h.* 83 Blackness avenue
Fleming, John S., 419 Blackness road
Fleming, J. Gilbert, agent, National Bank, 71 Reform street; *h.* 3 Briarwood terrace, Westpark road
Fleming, J. W., collector, 15 Paton's lane
Fleming, Lizzie H., 142 Nethergate
Fleming, Norman H., of Dundee Drawing Office Supply Co., 40 Thomson street
Fleming, P. P., & Co., merchants, 31 Albert square (Telephone No. 3145)
Fleming, Robert, of Robert Fleming & Co., Ltd., Joyce grove, Nettlebed, near Henley-on-Thames
Fleming, Robert, factory overseer, 2 North George street
Fleming, Robert, watchmaker, 4 Wolseley street
Fleming, Robert, & Co., Ltd., merchants, and London correspondents, First, Second, and Third Scottish, and Northern American Trust Companies, Ltd., 22 Meadowside
Fleming, Robert L., 7 Fingask street
Fleming, Thomas, 185 Princes street
Fleming, Thomas, plasterer, 315 Arbroath road
Fleming, William, butcher, 86 Strathmartine rd.; *h.* 3 Bruce rd., Downfield
Fleming, William, joiner, 7 Baxter Park terrace
Fleming, William, mason, 20 Constitution street
Fleming, William C., clerk, 42 High street, Lochee
Fleming, W. G., insurance inspector, 36 Nursery road, Broughty Ferry

Fleming, Mrs Alexander D., 16 West Queen street, West Ferry
Fleming, Mrs Barbara, 7 Hill street, Broughty Ferry
Fleming, Mrs Jeannie, apartments, 132A Nethergate
Fleming, Mrs R. P., 1 North Grove road, West Ferry
Fleming, Mrs W. R., 364 Perth road
Fleming, Mrs, newsagent and tobacconist, 33 Gellatly street; *h.* 50
Fleming, Miss Annie, 29 Bruce road, Downfield
Fleming, Miss A. C., headmistress, Balgay Girls' School, 309 Blackness rd.
Fleming, Miss E. H., 46 Reform street
Fleming, Miss, 21 King street, Broughty Ferry
Fletcher, Edward, glazier, 40 Kinloch place, 105 Hawkhill
Fletcher, Edward, tailor, 177 Blackness road
Fletcher, J. G., caretaker, 6 Panmure street
Fletcher, P. J., hairdresser, 142 Overgate; *h.* 7 North Lindsay street
Fletcher, Stewart, manager, 191 Clepington road
Fletcher, W. R., 16 Panmure terrace, Barnhill
Flett, James, grocer, 4 Hill street; *h.* 45 Bruce street
Flett, Thos. G., grocer and wine mer., 11 Hill st.; *h.* 208 Strathmartine rd.
Flight, David D., linotype operator, 101 Glenmarkie terrace
Flight, George, machineman, 1 Whorterbank, Lochee
Flight, James, blacksmith, 55 Lyon street
Flight, Peter, barman, 33 Alpin terrace
Flight, Mrs William, 35 Forthill drive, Broughty Ferry
Flight, Mrs, 19 Baxter Park terrace
Flockhart, Alexander W., house proprietor, 6 Cobden street, Lochee
Flockhart, William, lithographer, 53 Lawside road
Flood, Hugh, 69 Pitkerro road
Flood, John, 260 Blackness road
Florence, Alexander, licensed grocer, 177 and 179 Perth road (Telephone No. 4688); *h.* 33 Blackness avenue
Florence, Miss, 37 Provost road
Floyd, Frank Y., millmanager, 4 St Ronan's avenue
Flucker, James, motor engineer, 48 Craigie avenue
Flynn & Co., ladies' and gentlemen's tailors, 37 High street
Flynn, James, clerk, 68 Woodside terrace
Flynn, James, grocer, 22 St Mary street; *h.* 22 St Mary place
Flynn, James, coal merchant, 21 North Tay street; *h.* 24 Hawkhill
Flynn, John, baker, 7 Abbotsford place
Flynn, Patrick, coal salesman, 24A Hawkhill
Flynn, Robert, insurance agent, 50 Kinghorne road
Flynn, Robert, tramcar driver, 340A Perth road
Flynn, Mrs William, 44 Provost road
Foggie, Andrew R., clerk, 47 Magdalen Yard road
Foggie, James K., of Thomas Murray & Son, 48 Roseangle
Foggie, William, draughtsman, 9 Dalkeith road
Foggie, William E., M.A., M.D., F.R.C.P.E., 4 Airlie place
Foggie, Mrs John, 3 Perth road
Foggie, Mrs William, 96 Arbroath road
Folan, John, shoemaker, 34 Jamaica street; *h.* 18 Abbotsford place
Foley, James, A.C.T.S.(Inc.), commercial teacher, 9 Ward road; *h.* 10 Birkhill place, Birkhill
Fooks, C., insurance collector, 15 Hepburn street
Foote, Andrew A., 38 Kerrington crescent, Barnhill
Foote, Andrew J., motor mechanic, 11 Ancrum drive
Foote, Henry W., coachtrimmer, 7 Wellgrove street, Lochee
FOOTE, JAMES, music, musical instruments, and piano tuning, 89 Nethergate (Telephone No. 6463); *h.* Woodmoor, West Newport
Foote, James M., 27 Scott street

Forbes, Alexander, messenger-at-arms, sheriff, burgh, and J.P. officer, 24 Bank street; *h.* 10 Lime street
Forbes, Alexander, caretaker, Ancrum Road Public School, Lochee; *h.* 45 Ancrum road, L.
Forbes, Alexander R., paper-ruler, 8 Malcolm street
Forbes, Alexander R., shipping clerk, 5 Campfield road, Bro'ty Ferry
Forbes, Alexander W., tobacconist and newsagent, 19 Albert street; *h.* 18 Ellengowan drive
Forbes, Alfred G., draughtsman, 42 Jedburgh road
Forbes, Alfred J., pianoforte and organ tuner, 44 King's road; *h.* 2 Monifieth road, Broughty Ferry
Forbes, Andrew, motordriver, 44 Arthurstone terrace
Forbes, Andrew, garage proprietor, 26 Bellfield street (Telephone No. 5728); *h.* 67 Ure street
Forbes, Archibald, tailor, 49 Johnston avenue
Forbes, Arthur, supt., corporation motor garage; *h.* 18 Lynnewood place
Forbes, A. S., tailor, 2 Peddie street
Forbes, B. G., gramophone specialist, 77 Victoria road (opposite Victoria Theatre), (Telephone No. 5316); *h.* 44 Kerrington crescent, Barnhill
Forbes, Charles, manager, 4 Arklay place
Forbes, Charles S., musicseller, 12 Shamrock street
Forbes & Christie, calenderers, packers, and sack manufacturers, 80 Victoria road; office, 4 Forebank road
Forbes, David, superintendent, No. 2 Bond; *h.* 56 Mains drive
Forbes, David M., inspector, 98 Craigie avenue
Forbes, Douglas, motordriver, 459 Strathmartine road, Downfield
Forbes, Edward, house steward, King's Cross Hospital; *h.* 54 Gleneskave.
Forbes, Edwin W., clerk, 197 Strathmartine road
Forbes, George B., house furnisher, 8 King street (Telephone No. 2827); *h.* Greystanes, 8 Montague street, Barnhill (Telephone No. 7238)
Forbes, Graham, grocer, 26 Dudhope Crescent rd.; *h.* 24 Constitution rd.
Forbes, G. D., sack manufacturer, 29 North Tay street
Forbes, Henry N., teacher of music, 271 Perth road (Teleph. No. 3886)
FORBES, HUGH D., plumber and heating engineer, 121 Perth road (Telephone No. 2888); *h.* 31 Blackness avenue
Forbes, Hugh, stereotyper, 3 Abbotsford street
Forbes, James, confectioner, 179 Overgate and 22 and 24 City Arcade; *h.* 24 Forest Park road
Forbes, James, saddler and harness maker, 40 South Tay street
Forbes, James, director of physical training, 17 Yewbank av., B. Ferry
Forbes, James, motorboat owner, 4c King street
Forbes, James L., traveller, 12 Bellefield avenue
Forbes, John, chauffeur, 47 Ashbank road
Forbes, John, 32 Camphill road, Broughty Ferry
Forbes, John, calenderworker, 19 Rosefield street
Forbes, John, journalist, 2 Forebank terrace
Forbes, John, police constable, 27 Step row
Forbes, John, millforeman, 262 Blackness road
Forbes, John, printer, 4 Mid street
Forbes, John M., clerk, 11 Fort street, Broughty Ferry
Forbes, John R., fish merchant, 225 Hilltown; *h.* 6 Nelson street
Forbes, John S., of J. T. Forbes, 52 Harefield road, Lochee
Forbes, J., of J. Forbes, Sons, & Co., 41 Seafield road
Forbes, J., Sons, & Co., coach and motor body builders and springsmiths, 19 Roseangle
FORBES, J. T., musicseller, 44 King's road (Telephone No. 5452); and 82 High street, Lochee; gramophone saloons, 117 Victoria road
Forbes, Morris, painter, 19 Ellen street

Forbes, Norman E., shipping clerk, 48 Campbell street, Lochee
Forbes, Stanley, manager, 216 Perth road
Forbes, Thomas, calenderworker, 17 Annfield row
Forbes, Walter, stereotyper, 23 Baxter Park terrace
Forbes, William, attendant, 47 Dens road
Forbes, William, coachbuilder, 52 Seafield road
Forbes, William, railway porter, 133 Victoria road
Forbes, William, slater, 5 Parker street
Forbes, William, blacksmith, 8 Arbroath road
Forbes, William, boot repairer, 56 Blackness road ; *h.* 232
Forbes, William, handwork teacher, 312 Perth road
Forbes, William M., fireman, Northern Fire Station, 296 Strathmore avenue
Forbes, William R., fireman, 53 Provost road
Forbes, William W., provision and Italian warehouseman, 35 Union street (Telephone No. 4684) ; *h.* 20 Whitehall street
Forbes, Mrs Alexander, 63 Gellatly street
Forbes, Mrs Annabella, nurse, 12 Nursery road, Broughty Ferry
Forbes, Mrs Charlotte, 25 Hepburn street
Forbes, Mrs David, 470 Strathmartine road, Downfield
Forbes, Mrs Elizabeth, 16 St Ronan's avenue
Forbes, Mrs Helen, 3 South Tay street
Forbes, Mrs Jane, 10 Whitehall street
Forbes, Mrs Peter, 132 City road, Lochee
Forbes, Mrs, apartments, 37 Nethergate
Forbes, Mrs, 23 Park road, Downfield
Forbes, Miss Jemima, 19 Baxter Park terrace
Forbes, Miss Margaret, stationer and tobacconist, 13A Mains road
Ford, Alexander, waste merchant, 3 South Mid street, Lochee ; *h.* 100 Tullideph road
Ford, Andrew, engineer, 5 Sandeman street
Ford, George, motor engineer and vulcaniser, Downfield Garage, 20 Frederick street, Downfield (Telephone No. D. 68) ; *h.* 24
Ford, James, 17 Americanmuir road, Downfield
Ford, James, hairdresser, 16 Ferry road ; *h.* 72 Princes street
Ford, Joseph, grocer and confectioner, 7 Constitution street ; *h.* 32 Glenclova terrace
Ford, Robert Innis, bonded warehouseman, 12 Bank street
Ford, William, marine engineer, 6 Ramsay street, Broughty Ferry
Ford, William L., grocer, 21 Wolseley street ; *h.* 7 Court street
Ford, W. F., retired engineer, 311 Strathmartine road, Downfield
Ford, Mrs David, 2 Liff road, Lochee
Ford, Mrs Jane, 572 Strathmartine road, Downfield
Ford, Mrs Mary, 11 St Mary terrace
Forebank Dye Works, 1 Forebank rd.; William Watson (Dundee), Ltd.
Foreign Money Exchange, 9 Whitehall crescent
Foreman, David, joiner, 11 Robertson street
Foreman, Mrs Charles, 109 Ancrum drive
Forest Park Cinema, Forest Park road ; Harry Dickens, manager
FORESTERS, ANCIENT ORDER OF, 13A Ward road; James M'Laren, secretary
FORESTERS' HALLS, 6 Nicoll street
Forfarshire Meat Co., butchers, 179 Brook street
Forgan, Alexander, joiner, 7 Speed's terrace, Tait's lane
Forino, Philip, confectioner, 118 Albert street
Forrest, Rev. Andrew J., B.D., M'Cheyne Memorial Church ; *h.* 2 Osborne place
Forrest, Andrew R., engineer, 231 Arbroath road

Forrest, A. D., manager, Star Boot Co., Ltd.; *h.* Ardsheen, Westfield terrace, West Newport
Forrest, George, tailor and clothier, 63 Gellatly street
Forrest, James, M.A., D.Sc., lecturer in physics, University College; *h.* 36 Oxford street
Forrest, James E., retired compositor, 30 Birchwood place
Forrest, John D., wholesale egg merchant, 15 W. Dock street (Telephone No. 3769; Telegrams, "Eggs"); *h.* 17 Guthrie terrace, Barnhill
Forrest, John E., compositor, 3 Corso street
Forrest, J. Nairne, F.F.A., resident secretary, Scottish Equitable Life Assurance Society, 6 Panmure street; *h.* Lomondbank, 2 Oakley place, Queen street, Broughty Ferry
Forrest, M. M., jute merchant, 61 Meadowside (Telephone No. 4975; Telegrams, "Bimli"); *h.* Harlcot, Green lane, Carnoustie
Forrest, Robert, buyer, 14 Birchwood place
Forrest, Thomas, 36 Oxford street
Forrest, Mrs Grace, linoleum store, 148 Hawkhill; *h.* 5 Wilkie's lane
Forrest, Miss Charlotte, 302 Brook street, Broughty Ferry
Forrester, Alexander, mechanic, 70 Church street
Forrester, David, of Ogilvie & Co., 41 Rankine street
Forrester, David, joiner, 7 Balgay street, Lochee
Forrester, David G., electrician, 225 Clepington road
Forrester, Ernest, commercial traveller, 13 Coupar street, Lochee
Forrester, George, mechanic, 10 Burgess street
Forrester, Henry, clerk, 71 Forthill drive, Broughty Ferry
Forrester, James, engineer, 20 Sycamore place
Forrester, James, 9 Rosebery street
Forrester, John W., colliery representative, 142 Nethergate
Forrester, W. L., sack and bag manufacturer, 3 Royal Exchange court; *h.* 20 Grey street, Tayport
Forrester, Mrs Daniel C., Balwherrie, 43 Strathern road, West Ferry
Forrester, Mrs Georgeanna, wine and spirit merchant, 80-82 Lorne street, Lochee; *h.* 18 Glenmoy avenue
Forrester, Mrs Margaret, confectioner, 2½ Dudhope Crescent road
Forrester, Mrs M., 70 High street, Lochee
Forrester, Mrs, 14 Garland place
Forrester, Misses J. & A., drapers, 94 Annfield road; *h.* 25 Lime street
Forret, Mrs Margaret, 10 Whitehall street
Forster, A. E., of Thomas Justice & Sons, Ltd., 30 Forthill road, Broughty Ferry
Forster, Wm., retired manager, 83 Clepington rd. (Telephone No. 2363)
Forster, William H., shipyard manager, Caledon Shipbuilding and Engineering Co., Ltd.; *h.* 316 Ferry road (Telephone No. 2560)
Forsyth, David, grocer and spirit merchant, 187 Perth road (Telephone No. 4215); *h.* 15 Tait's lane
Forsyth, David, clerk, 15 Elm street
Forsyth, George W., teller, 54 Craigie avenue
Forsyth, James, spirit merchant, 25 Castle street; *h.* 15 Shamrock street
Forsyth, John, cabinetmaker, 36 Baldovan terrace
Forsyth, R. S., tailor, 3 Canning street
Forsyth, Thomas, 54 Dallfield walk
Forsyth, William, storekeeper, 105 Byron crescent
Forsyth, William, linotype operator, 99 Craigie avenue
Forsyth, Mrs Georgina, 51 Glenprosen terrace
Forsyth, Miss Kate, confectioner, 56 Dallfield walk; *h.* 54
Forsyth, Miss Kate, booksewer, 31 Park avenue
Fort House Nursing Home, 434 Perth road (Telephone No. 2776); Mrs Jane M'Dougall, principal

Forte, Dominic, confectioner, 8 Cowgate
Forte, Marco, confectioner, 128 High street, Lochee; *h.* 26 Tofthill, L.
Forte, P., fish restaurant, 61 Dura street; *h.* 4 Eliza street
Fortuna, Giovanni, restaurateur, 30 Constitution st.; *h.* 48 Rosebank st.
Forwell, William, 13 Dalhousie road, Broughty Ferry
Foster, Charles, grocer, 55 Cotton road; *h.* 16 Reid street
Foster, Lees, 56 Roseangle
Foster, Robert G., fruit merchant, 5A Paton's lane; *h.* 14
Foster, Mrs Annie, 104 Ellengowan drive
Fotheringham, William, shoemaker, 79 Byron crescent
Fotheringham, Mrs, apartments, 7 North Lindsay street
Foulis, David, manager, Ann Street Works; *h.* 5 Chalmers street
Foulis, Robert, confectioner, 104 Albert street; *h.* 1 Victoria crescent, Lamb's lane
Fowle, Ernest G., ship surveyor, 64 Dalhousie road, Barnhill
Fowler, Archibald, frenchpolisher, 84 Ferry road
Fowler, Bernard W., newspaper representative, 53 Panmure street, Broughty Ferry
Fowler & Buik, frenchpolishers, 37 Nethergate
Fowler, George, clerk, 58 Campbell street, Lochee
Fowler, George, compositor, 19 Kenmore terrace
Fowler, George, bootmaker, 67 Caldrum street; *h.* 266 Hilltown
Fowler, George A., blacksmith, 27 Albert street
Fowler, James, frenchpolisher, 107 Victoria rd. (Teleph. No. 2602); *h.* 82
Fowler, John, church-officer, S. Salvador's Episcopal Church; *h.* 9 St Salvador street
Fowler, John B., dentist, 32 South Tay street
Fowler, T. K., traveller, 9 Haywood place
Fowlie, Hector M., agent, Commercial Bank of Scotland, Ltd., 310 Perth road; *h.* 4 Airlie terrace
Fowlis, David, wagon examiner, 69 Crescent street
Fox, Alfred, warehouse manager, 30 Kenilworth avenue
Fox, Adjutant E., Salvation Army Industrial Home and Working Women's Hostel, 31 Ward road
Fox, David C., bank clerk, 4 Gowrie street
Fox, Fred., carrier and contractor, 44 Bruce street
Fox, Norman W., buyer, 33 Ancrum drive
Fox, Robert D., bank teller, 26 Birchwood place
Fox, Thomas, motordriver, 13 Langlands street
Fox, Walter H., 72 Fort street, Broughty Ferry
Fox, William, overseer, 56 Provost road
Fox, William K., 33 Tait's lane
Fox, Mrs James W., 22 Kenilworth avenue
Fox, Mrs John, general dealer, 64 James street
Fox, Mrs J. D., 12A Westfield place
Fox, Mrs Walter H., 16 Lime street
Fox, Miss Alice, teacher of dancing, 11 Ferguson street
Fraill, John, sack printer, 91 King street
Frain, William, M.I.E.E., The Birches, Westpark road
Frain-Bell, Mrs Jennie, 2 Melville terrace, Westpark road
Frame, A. F., engineer and boiler inspector, 27 Baxter Park terrace
Frame's Tours, Ltd.; agency, 9 Whitehall crescent
Frame's Tours, Ltd.; agents, James Nicoll & Co.; enquiry office, 223 Albert street
France, Consular agent of—James M. Gray, 1 Albert square
Franchi, B., confectioner, 139 Victoria road; *h.* 20 Dura street
Franchi, John, tea rooms, 49 Overgate; *h.* 6 Whitehall crescent
Franchi, Peter, confectioner, 88 Blackness road

Franchi, V., confectioner, 152 Albert street; *h.* 20 Dura street
Francis, Forbes, grocer, 70 North Court street
Francis, Mrs James, 4 Westfield place
Franks, M., pastor, Hebrew Synagogue; *h.* 20 St Andrew's street
Franks, Mrs Sarah, tobacconist, 33 Brook street; *h.* 20 St Andrew's st.
Fraser, Alan, of Peter M'Intyre, Ltd., Stirling house, Craigiebarns rd. (Telephone No. 2270)
Fraser, Alastair R., of Rough & Fraser, 9 Johnston avenue
Fraser, Alexander, coach and motor works, 17 and 19 King's road
Fraser, Alexander, police sergeant, 8 Stirling avenue
Fraser, Alexander, butcher, 8 Kilberry street, Lochee
Fraser, Alexander, newsagent, 65 High street, Lochee; *h.* 99
Fraser, Alexander, police constable, 72 Arklay street
Fraser, Alexander K., 11 Morgan street
Fraser, Rev. Alexander R., Dudhope Free Church; *h.* 6 Albany terrace
Fraser, Andrew, printer, 7 Balmore street
Fraser, Angus C. M'Kenzie, M.A., headmaster, Victoria Road Public School; *h.* 3 Yewbank avenue, Broughty Ferry
Fraser, Charles, clerk, 40 East Haddon road
Fraser, David, newsagent and tobacconist, 94 Clepington road; *h.* 259 Strathmore avenue
Fraser, David, clerk, 185 Clepington road
Fraser, David G., ship's draughtsman, 31 Gannochie terrace
Fraser, David T., clerk, 42 Noran avenue
Fraser, Douglas, & Sons, Ltd., engineers and ironfounders, Arbroath; office, 1 Bell st. (Telephone No. 3258); John T. Paton, representative
Fraser, Geo., dentist, 196 Brook st., Bro. Ferry; *h.* 3 Duntrune ter., W.F.
Fraser, George, insurance official, 193A Strathmartine road
Fraser, George, tenter, 12 Benvie road
Fraser, George, Health Insurance inspector, 72 Dalhousie road, Barnhill
Fraser, George R., of Alexander Laird & Co., Barry road, Carnoustie
Fraser, George S., traveller, 4 Stirling terrace
Fraser, Gilbert, 1 Anstruther road
Fraser, Harold J., M.B., Ch.B., physician, Radcliffe cottage, 2 Stewart street, Lochee (Telephone No. 4243)
Fraser, James, caretaker, Ann Street Public School; *h.* 1 Canning street
Fraser, James, 29 Shamrock street
Fraser, James, newsagent, 25 Provost road; *h.* 15 Brown Constable st.
Fraser, James, marine engineer, 28 Baxter Park terrace
Fraser, James, retired mason, 290 Clepington road
Fraser, James, coal merchant, 80 Strathmartine road
Fraser, James, dentist, 146 Nethergate
Fraser, James G., hon. secretary, Association of Dependants of deceased and serving sold'rs and sail'rs, 7 Church ln.; *h.* 15 Kirkton rd., D'field
Fraser, John, ex-inspector of police, 16 Kenilworth avenue
Fraser, John, manager, 5 Baxter Park terrace
Fraser, John, gilder and pictureframe maker, 46 and 48 Barrack street
Fraser, John, confectioner, 371 Strathmartine road, Downfield
Fraser, John, manager, 374 Perth road
Fraser, John, taxi-hirer, 1 Thomson street
Fraser, John, furniture dealer, 47 Forebank rd.; *h.* 1 N. Wellington st.
Fraser, John, enginedriver, 57 Ure street
Fraser, John, cardriver, 1 M'Gill street
Fraser, John M., journalist, 74 Glenmarkie terrace (Telephone No. 3660)
Fraser, John W., farmer, Westmarch, Harestane road, Downfield
Fraser, J. J., watchmaker, 113 Woodside terrace
Fraser, J. Stewart, press photographer, 6 Baxter Park terrace
Fraser, Robert B., clerk, 20 Lammerton terrace

Fraser, Robert E., of John Cargill, Pearlbank, Albert street, Tayport
Fraser, Simon G., of Rough & Fraser, 131 Strathmartine road (Telephone No. 3445)
Fraser, Thomas, police constable, 13 Baxter Park terrace
Fraser, Thomas S., enginedriver, 235 Arbroath road
Fraser, Tom, organist, S. Salvador's Episcopal Church; *h.* 1 Canning st.
Fraser, William, of John Fraser (pictureframe maker), 47 Baldovan ter.
Fraser, William, foreman warehouseman, 23 Court street
Fraser, William, police constable, 160 Albert street
FRASER, WILLIAM C., builder, 9 Erskine lane, Fort street, Broughty Ferry; *h.* 341 Brook street, B.F.
Fraser, W. Clarke, L.R.C.P., L.R.C.S.E., L.D.S.St.A., dental surgeon, 146 Nethergate (Telephone No. 4715); *h.* 7 Norwood, E. Newport (Telephone No. N. 156)
Fraser, William M., enginedriver, 18 Rosefield street
Fraser, Mrs Annie, 38 Dean avenue
Fraser, Mrs Catherine Ann, 74 Commercial street
Fraser, Mrs Elizabeth, 259 Strathmore avenue
Fraser, Mrs E., 302 Blackness road
Fraser, Mrs James, 5 Bonnybank road
Fraser, Mrs J., grocer and confectioner, 21 Provost road; *h.* 15 Brown Constable street
Fraser, Mrs William, 20 Strathmore street, Barnhill
Fraser, Mrs, 97 Balgavies avenue
Fraser, Miss Jessie, milliner, 5 Mains road; *h.* 319 Clepington road
Fraser, Miss Jessie, 432 Strathmartine road, Downfield
Fraser, Miss Margaret, teacher, 9 Lawton road
Fraser, Miss Mary, 12 Park place
Fraser, Miss C. B., 2 Harley street, Broughty Ferry
Fraser, Miss Sadie M., grocer, 28 Princes st.; *h.* 80 Strathmartine road
Fraser, Miss, 56 Dalhousie road, Barnhill
Fraser, Misses, 123 Pitkerro road
Frederick, William, fireman, 36 Victoria street
Fredman, Frank & Rachel, drapers, 16–20 Hawkhill; *h.* 15 Springfield
Free Church Touring Guild; agency, 9 Whitehall crescent
Free Libraries, Albert Institute, Albert square; Ward road, Lochee, Arthurstone, Coldside, Blackness, Broughty Ferry, and St Roque's; Art and Natural History Museum, and Picture Galleries, Albert square and Ward road; Engineering, Mechanical, Industrial, and Archæological Museum, Dudhope Park; A. S. Webster, chief librarian and curator; J. D. Dundas, sub-librarian
Freedman, Louis, 3 Willison street
Freedman, Mrs J., fruiterer, 92 Overgate
Freedman, Miss R., fruiterer, florist, 41 Overgate; *h.* 25 Barrack st.
Freeland, Mrs Margaret C., Craighall, 14 Hill street, Broughty Ferry
Freeman, Robert Chadwick, violin teacher, 150 Perth road
French, James, advertising agent, 51 Erskine street
French, James, salesman, 8 Cotton road
French, John, M.A., B.Sc., tech. engineer, 18 Kerrington cres., Barnhill
French, Miss Annie, children's outfitting, ladies' underclothing, millinery and drapery warehouse, 286 Perth rd.; *h.* 29 Dundee rd., W. Ferry
Frew, Alex., wine & spirit merchant, 56 Hilltown; *h.* 4 Wellington street
Frew, David, waiter, 111 Long lane, Broughty Ferry
Frew, John, 3 Gray street, Broughty Ferry
Frew, Wm., spirit mer., 38 Wellgate; *h.* 390 Strathmartine rd., D.
Frew, Mrs Jane, wine merchant, 27 Rose street; *h.* 4 Wellington street
FRIENDS' PROVIDENT AND CENTURY LIFE OFFICE, 83 Commercial st.; George Knowles, local manager

Froebel, F. E. V., foreign correspondent, 10 Airlie terrace
FRUIT DEALERS, LTD., 1B High street (Telephone No. 5812)
Fry, J. S., & Sons, Ltd., cocoa and chocolate manufacturers, 9 Tally street; J. Massie, representative
Fugaccia, L. & D., restaurateurs, 14 St Andrew's st. and 213 Hawkhill
Fullerton, Alexander, attendant, 18 Albert street
Fullerton, David, of Fullerton & Wilson, Ltd., Douglasleigh, Dalhousie street, Carnoustie
Fullerton, Edward, of James Fullerton & Co., Netherby, 40 Albany road, West Ferry
Fullerton, James, & Co., merchants, 51 Meadowside
Fullerton, J. M., of Fullerton & Wilson, Ltd., 24 Duntrune terrace, West Ferry
Fullerton & Wilson, Ltd., jute, linen, bag, and yarn merchants, 13 Albert square (Telephone Nos. 3051, 3052; Telegrams, "Polacca")
Fullerton, Mrs George, 274 Blackness road
Fullerton, Mrs J., 125 Craigie avenue
Fulton, Angus R., D.Sc., A.M.Inst.C.E., professor of engineering, University College; *h.* 21 Glamis road
Fulton, Colin M., compositor, 23 Americanmuir road, Downfield
Fulton, George, insurance agent, 32 Kinloch terrace
Fulton, Robert, secretary and treasurer, Dundee Burial Collecting Society; *h.* 48 Albert street
Fulton, William, linotype operator, 96 Glenmarkie terrace
Furey, Joseph, 84 Blackscroft
Fusco, John, confectioner, 13 Polepark road; *h.* 19
Fyall, Andrew, electrical engineer, 9 Paterson street
Fyfe, Alexander, storekeeper, 6 Dallfield terrace
Fyfe, Alexander, joiner, 232 Blackness road
Fyfe, Allan B., engineer, 2 Graham street
Fyfe, Charles, fireman, 25 Ogilvie street
Fyfe, Douglas (Dundee), Ltd. (incorporating Langlands & Smith, Ltd.), wholesale ironmongers, 2 Shore terrace
Fyfe, George, traveller, 2 Tullideph road
Fyfe, Henry, customs and excise officer, 41 Woodlands terrace
Fyfe, James C., teacher, 74 Woodlands terrace
Fyfe, John, blacksmith, 15 Morgan street
Fyfe, John W., traveller, 9 Wortley place
Fyfe, Myra H., grocer, 27 Carnegie street; *h.* 20 Argyle street
Fyfe, Robert, plumber and tinsmith, 25 Dallfield walk
FYFE, SCOTT, automobile engineer, 137A Ferry road (Telephone No. 3726); *h.* Woodville, Tayport
Fyfe, William S., traveller, 2 Haywood place
Fyfe, Mrs David, 57½ Perth road
Fyfe, Mrs W. G., wine and spirit merchant, 38 Mains road; *h.* 20 Argyle street
Fyfe, Mrs, 115 Americanmuir road, Downfield
Fyffe, Albert E., baker, 95 Victoria road
Fyffe, Alfred A., draper, 6 Old Muirton road, Lochee
Fyffe, Allan, lathsplitter, 7 King's road
Fyffe, Angus. confectioner, 42 Blackscroft; *h.* 43 Ellengowan drive
Fyffe, Charles, caretaker, Fairmuir Special School, West Kingsway, Downfield
Fyffe & Co., Ltd., engineers and brassfinishers, Riverside Brass Works, Marine parade (Teleph. Nos. 6026, 6027; Telegrams, "Couplings")
Fyffe, David, waiter, 18 Forest Park road
Fyffe, David R., of Fyffe & Co., Ltd., 38 Bingham ter. (Teleph. No. 4214)
Fyffe, George, carpet printer, 5 Benvie road

Fyffe, George B., taxi and charabanc hirer, 2 Union place (Telephone No. 4748); *h.* 33 Roseangle
Fyffe, George M., 16 Bath street, Broughty Ferry
Fyffe, James, manager, 94 Forthill drive, Broughty Ferry
Fyffe, James, joiner, 34 Rankine street
Fyffe, James W., draper, 2 Bellefield avenue
Fyffe, John, mechanic, 3 Church street
Fyffe, John, mason, 15 Baldovan terrace
Fyffe, Nicoll, fruiterer, 32 Brown street, Broughty Ferry
Fyffe, Peter, police constable, 42 Baldovan terrace
Fyffe, Robert, tobacconist and newsagent, 68A Strathmartine road; *h.* 4 Cunningham street
Fyffe, Thos. L., of Fyffe & Co., Ltd., 1 Richmond ter. (Teleph. No. 2016)
Fyffe, William, foreman electrician, Beechwood, Harefield road, Lochee
Fyffe, Mrs David, confectioner, 5 Rose street
Fyffe, Mrs John, 186 Blackness road
Fyffe, Mrs Lizzie, 2 East Links place, Broughty Ferry
Fyffe, Mrs T., dress agency, 33 Roseangle
Fyffe, Miss A. W., stationer, tobacconist, and confectioner, 6 Balmore street; *h.* 26 Forfar road
Fyffe, Miss Helen, hardware and fancy goods, 46 North George street; *h.* 29 Provost road
Fyffe, Miss L., restaurant, 122 Princes street; *h.* 57 Victoria street
Fyffe, Miss Madeline, Rose cottage, 75 Kirk street, Lochee
Fyffe, Miss W. T., tobacconist, 104 Dura street; *h.* 26 Forfar road
Fyvie, Mrs Rachel, 16 North Grove road, West Ferry

Gabrelli, Andrew, fish restaurateur, 16 Kinghorne road and 87A Hawkhill; *h.* 101 Hilltown
Gabriel, Daniel, coachman, Kingscross Hospital, 270 Clepington road
Gaffney, Thomas, licensed broker, 65A Kirk street, Lochee
Gahan Bros., painters and decorators, 57 Hilltown (Telephone No. 3662); antique dealers, 57B
Gahan, G. Wilkie, of Gahan Brothers, 70 Dalhousie road, Barnhill (Telephone No. 7771)
Gahan, James, of Gahan Brothers, 11 Dudhope street
Gair, Alexander, buyer, 16 Park place
Gair, Donald, customs officer, 1 Balgavies avenue
Gair, Thomas, farmer, Magdalen's Kirkton, Old Glamis road
Gairns, Robert, income tax officer, 270 Ferry road
Galbraith, Hugh, wine and spirit merchant, 176 Seagate; *h.* 55 Milnbank road
Galbraith, James Lachlan, bank teller, 11 Panmure street
Gall, Alexander, traveller, 318 Queen street, Broughty Ferry
Gall, Christina C., 54 Muirfield crescent
Gall, D., bricklayer, 53 Loons road, Lochee
Gall, James, fisherman, 99 Long lane, Broughty Ferry
Gall, James, pilot, 326 Queen street, Broughty Ferry
Gall, James, manager, 111 Clepington road
Gall, James, insurance agent, 28 Hamilton street, Barnhill
Gall, John B., shipmaster, 73 Fisher street, Broughty Ferry
Gall, J. M., wholesale tobacconist, 58 Gray street, Broughty Ferry; *h.* 11
Gall, Peter, telephone linesman, 64 Forthill drive, Broughty Ferry
Gall, Thomas, builder and contractor, Brown street, Broughty Ferry (Telephone No. 7254); *h.* 16 Ambrose street, B.F.
Gall, Thomas M., cabinetmaker and upholsterer, 52 Fort street, Broughty Ferry (Telephone No. 7271); *h.* 45
Gall, William A., shipmaster, 90 King street, Broughty Ferry

Gall, Mrs Alexander, 6 Bath street, Broughty Ferry
Gall, Mrs Isabella, 80 Fort street, Broughty Ferry
Gallacher, Alexander, confectioner, 3 Sandeman place
Gallacher, Charles, chauffeur, 32 Claypots road, Broughty Ferry
Gallacher, Mrs Bella, ladies' and gent.'s wardrobe, 197 Victoria road; furniture dealer, 3 and 7 M'Donald street; *h.* 10 Dens brae
Gallanders, John, engineman, 7 Dallfield terrace
Gallazzi, A., confectioner, 46 Ferry road; *h.* 28
Galletly, K. G. M., wireless engineer, 40 Carlochie place
Galligan, Edwin, student, 3 School drive, Downfield
Gallon, Robert, grocer, 2 Eliza street
Gallow, George, sorting clerk, 37 Lyon street
Galloway, Charles, baker, 27 Victoria road
Galloway, David, 11 Fort street
Galloway, David, butcher, 136 Brook street; *h.* 41 Guthrie street
Galloway, David B., cooper, 299 Strathmore avenue
Galloway, David L., of John Galloway (stevedore), 15 Dalkeith road (Telephone No. 2810)
Galloway, David W., frenchpolisher, 44 Clepington road
Galloway, Edward, clerk, 9 Elgin street, Downfield
Galloway, James, of James Galloway & Son, 7 Elgin street, Downfield
Galloway, James, coachbuilder, 11 Forest Park road
Galloway, James, tramdriver, 167 Albert street
Galloway, James, 39 Dock street
Galloway, Jas., & Son, plumbers, tinsmiths, and gasfitters, Coldside Sheet Metal Works, 344 and 346 Strathmore avenue (Telephone No. 4585); *h.* 7 Elgin street, Downfield
Galloway, James T., 70 East Haddon road
Galloway, John, stevedore and cargo superintendent, Victoria lockway; *h.* 17 Nairn street (Telephone No. 2385)
Galloway, John D., foreman, 6 Haywood place
GALLOWAY, JOHN, & SONS, plumbers, sheet-metal workers, Fairmuir Sheet Metal Works, Fairmuir street (Telephone No. 4434)
Galloway, Malcolm, insurance inspector, 31 Seymour street
Galloway, Peter L., P.O. storekeeper, 35 Glenmarkie terrace
Galloway, Robert, 399 Strathmartine road, Downfield
Galloway, Thomas, bootmaker, 126 Logie street, Lochee
Galloway, Thomas, income tax officer, 64 Kinghorne road
Galloway, Thomas, tailor's cutter, 5 Kenilworth avenue
Galloway, William, cabinetmaker, 27 Albert street
Galloway, Mrs Alex. L., 3 Hill street, Broughty Ferry
Galloway, Mrs Margaret, 27 Park avenue
Galloway, Mrs Rachel M., 2 Seafield road, Broughty Ferry
Galloway, Mrs, 1 Bank street
Galloway, Miss Jeannie, 11 Fairmuir street
Galloway, Miss J., spirella corsetiere, 7 Dean avenue
Galloway, Miss M., 7 Mains road
Gamble, Joseph, fitter, 8 Park avenue
Gamble, Thomas, chauffeur, 335 King street, Broughty Ferry
Gammage, Herbert A., clerk, 80 Forthill drive, Broughty Ferry
Gammie, James, telegraphist, 15 Lintrathen gardens
Gammie, Mrs, church-officer, Broughty Ferry Congregational Church; *h.* 314 Brook street, B.F.
Gannon, James, boot maker and repairer, 5 Charles street; *h.* 12 Gellatly street
Gannon, Rev. Thomas, St Mary's R.C. Church, Lochee; *h.* 41 High st., L.
Garbett-Burbidge, Arthur, traveller, 40 Scott street
Garden Works, 14 Benvie rd.; J. C. Duffus & Nephew, Ltd., jutespinners

Garden, Mrs Edna, 7 Lynnewood place
Gardiner, Andrew, ex-detective officer, 4 Unionbank, Tofthill, Lochee
Gardiner, David, brassfinisher, 121A Hawkhill
Gardiner, Denis C., engineer, 36 Clepington road
Gardiner, George, retired constable, 83 Cobden street, Lochee
Gardiner, George, grocer, 202 King street, Broughty Ferry; *h.* 22 Archer street, B.F.
Gardiner, Helen, grocer, confectioner, 10 Hunter street; *h.* 6 St Peter st.
Gardiner, James, potato merchant, 16 West Dock street
Gardiner, James, cashier, 221 Albert street
Gardiner, James Fraser, cementer, 4 Kinloch street
Gardiner, John, foreman, 24 Peddie street
Gardiner, John H., patternmaker, 6 Eden street
Gardiner, Robert, gardener, 371 Perth road
Gardiner, Robert G., traveller, 8 Janefield place
Gardiner & Scott, Misses, stationers, 58 Hilltown; *h.* 101 Victoria road
GARDINER, TOM, tailor and clothier, 52 Wellgate (Telephone No. 3887); *h.* 6 Minard crescent
Gardiner, William, machineman, 44 Seafield road
Gardiner, William, calenderworker, 48 Ure street
Gardiner, Mrs John, 2 Lime street
Gardiner, Mrs Mary, 58 Johnston avenue
Gardiner, Miss J. Y., stationer, and sub-postmistress, 169 Princes street; *h.* 18 Martin street
Gardner, David M., salesman, 56 Glenmarkie terrace
Gardner, James, draughtsman, 132 Forthill drive, Broughty Ferry
Gardner, James, civil servant, 15 Crombie terrace
Gardner, Joseph, bricklayer, 14 Abbotsford street
Gardner, Neil, traveller, 9 Osborne place
Gardner, Walter, fishmonger, 27 Union place
Gardner, Mrs Alfred, 3 Harrow street
Gardner, Mrs Elizabeth, 15 Baffin street
Gardner, Miss Marjorie, cashier, 3 Harrow street
Gardyne, J. G., master of works, 500 Brook street, Broughty Ferry
Gardyne, Miss, 85 Camphill road, Broughty Ferry
GARLAND, ALEXANDER, wholesale tobacconist, 17 Cowgate; *h.* 23 Forfar road
Garland, John, marine engineer, 3 Bellefield avenue
Garland, John, joiner, 55 Lyon street
Garland, William, motordriver, 10 Ireland's lane
Garland, Mary, fish restaurateur, 40 Overgate; *h.* 11 South Union street
Garnier, Mrs I., general dealer, 162 Overgate; *h.* 6 St Matthew street
Garrat, Robert, oil salesman, 48 Bell street
Garrett, H. Hodgson, Greystones, Glamis drive
Garriock, Ernest, 1 Magdalen place
Garriock, John, teacher, 16 Baxter Park terrace
Garrity, Mrs Marion, grocer, 13 Marshall street, Lochee
Garthley, Robert, tenter, 26 Forest Park road
Garthley, Mrs Elizabeth, confectr., 1 King's rd.; *h.* 13 Shepherd's loan
Garthwaite, William, labourer, 5 Robertson street
Garvie, George, patternmaker, 11 Bellefield avenue
Garvie, James, patrol, 6 Church street
Garvie, John, cartwright, 14 Small's lane
Garvie, Miss Margaret, 7 Baxter Park terrace
GAS DEPARTMENT (DUNDEE CORPORATION); John Wilson, M.I.Gas E., engineer and manager, 50 E. Dock st. See Adv. p. i. preceding title
Gass, Thomas, traveller, 6 Frederick street, Downfield
Gatens, Peter, traveller, 370 Strathmore avenue

Gatherum, David, upholsterer, 134 Ferry road; *h.* 1 Springhill
Gaudie, Charles, fitter, 2 Cunningham street
Gaul, Alexander D., engineer, 89 Pitkerro road
Gaul, William, 28 Lime street
Gauld, Archibald, patternmaker, 272 Blackness road
Gauld, David, mechanic, 188 Strathmartine road
Gauld, James A., sack printer, 29 Bonnybank road
Gauld & Laburn, slate merchants, 4 Laburn street
Gauld, Robert L., works manager, 55 Elm street
Gauld, Stewart, china merchant, 19A Dudhope street and 95 Hilltown; *h.* 27 North Ellen street
Gauldie, Hardie, & Sharpe, F.F.S., architects and surveyors, 26 Commercial street (Telephone No. 4939)
Gauldie, William, F.F.S., of Gauldie, Hardie, & Sharpe, The Ha'en, Invergowrie
Gault, John H., 194 Strathmartine road
Gault, Scott, mercantile clerk, 13 Upper Constitution street
Gavin, David A., civil servant, 6 Ellengowan drive
Gavin, Henry, traveller, 12 Wedderburn street
Gavine, James R., draper, 4 Arbroath road; *h.* 2
Gavine, John, engineer, 85 Blackscroft
Gavine, William, cardboard box manufacturer, 24 Lamb's lane (Telephone No. 3793); *h.* 3 Bingham terrace
Gavine, William A., of William Gavine, 51 Johnston avenue
Gavine, Mrs Eliza J., 1 Eden street
Gay, John, police sergeant, 61 Elm street
Geake, Henry, chemist and druggist, 121 Hawkhill (Telephone No. 4719); *h.* 47 Magdalen Yard road
Geake, Miss Isabella, teacher of music, 47 Magdalen Yard road
Geddes, Charles, advertising inspector, 62 Craigie avenue
Geddes, David, commercial traveller, 9 Glenmarkie terrace
Geddes, J. C., jun., manager, Rosebank Works; *h.* Edenbank, Wormit
Geddes, Keith W., clerk, 68 Gardner street
Geddes, William, fisherman, 11 Craigie street
Geddes, Mrs W., 21 Bingham terrace
Geddes, Miss Isabella L., milliner, 56 Wellgate; *h.* 21 Bingham terrace
Geddes, Miss, 348 Perth road
Geekie, David, market gardener and dairyman, Forthill feus, Broughty Ferry; *h.* 27 Fintry place, B.F.
Geekie, David, hairdresser, 154 Albert street; *h.* 80 Watson street
Geekie, John, newsagent, 28 Alexander street; *h.* 6 Stirling street
Geekie, Robert D., of Geekie, Son, & Co., 31 Frederick st., Downfield
Geekie, Son, & Co., jute goods manufacturers, Baldovan Works, Downfield (Telephone No. D. 123; Telegrams, "Reliable")
Geekie, Stewart, gasworker, 53 Dura street
Geekie, William, dairyman, 65 Forthill drive, Broughty Ferry
Geekie, William, salesman, 24 Hamilton street, Barnhill
Geekie, William, jun., contractor, 25 Mains loan
Geekie, William, draper's assistant, 4 Bright street, Lochee
Geekie, Mrs Isabella, 33 Blackness avenue
Geekie, Miss, 356 King street, Broughty Ferry
Gegan, John R., whsle. tobacconist, 259 Hilltown; *h.* 1 Glenclova ter.
Gegan, William P., traveller, 21 Byron crescent
Geldard, William H., bandmaster, 123 Craigie avenue
Gellately, Charles, mechanic, 25 Union place
Gellately, Charles, factory manager, 15 Union place
Gellatly, David, 34 Raglan street
Gellatly, David, butcher, 181 Strathmartine road

Bank of Scotland

CONSTITUTED BY ACT OF PARLIAMENT, 1695.

Authorised Capital,	**£4,500,000**
Paid-up Capital,	**1,500,000**
Reserve Fund and Balance carried forward,	**2,315,756**
Deposits and Credit Balances as at 29th February, 1932,	**30,828,263**

Governor—Right Hon. LORD ELPHINSTONE, K.T.

Deputy Governor—Sir RALPH ANSTRUTHER of Balcaskie, Bart.

Ordinary Directors.

SIR R. T. BOOTHBY, K.B.E.
WILLIAM BRODIE, LL.D.
JOHN CRAIG, C.B.E.
JAMES GOURLAY, B.Sc.
HARRY AULDJO JAMIESON.
THE LORD KINROSS, K.C.
THE MARQUESS OF LINLITHGOW, K.T.
JOHN RAE.
THE LORD HENRY SCOTT.
ALEX. WALLACE, W.S.
JOHN PARKER WATSON, W.S.
WILLIAM WAITELAW, LL.D.

GEORGE J. SCOTT, Treasurer.
W. A. TAIT, M.A., Secretary.

HEAD OFFICE—The Mound, Edinburgh.

DUNDEE OFFICES:

REFORM STREET: John Nicoll, Agent.
W. W. Campbell, Sub-Agent.
VICTORIA STREET: A. J. Clarke, Agent.

GLASGOW OFFICE—2 St Vincent Place.
A. W. M. Beveridge, Manager.

LONDON OFFICES—
City Office, 30 Bishopsgate, E.C.2.
J. W. Johnston, Manager.

Piccadilly Circus Branch, 16/18 Piccadilly, W.
C. D. Allison, Manager.

The Bank has 243 Branches and Sub-Branches throughout Scotland.

Every description of British and Foreign Banking Business Transacted.

THE

CLYDESDALE BANK LTD.

HEAD OFFICE: ST VINCENT PLACE, GLASGOW.

DUNDEE OFFICE.

Authorised Capital—
£5,350,000.

Paid-up Capital—
£1,300,000.

Reserve Fund
(31st Dec. 1930)—
£1,600,000.

Deposits *(31st Dec. 1931)*
£28,219,063.

Chairman: HENRY ALLAN.
Deputy Chairman: ARCHIBALD WALKER.
General Manager: ANDREW MITCHELL.
Secretary: JOHN D. DEWAR.

Dundee Office: High Street.

WILLIAM REID, Agent.

LONDON OFFICES: 30 Lombard Street.
16 Regent Street.

The Bank has 202 Branches and Sub-Branches, and is affiliated with THE MIDLAND BANK LIMITED, with over 2000 Branches.

Every description of British, Colonial, and Foreign Banking Transactions.

Deposits of 1/- and upwards accepted on Deposit Accounts Bearing Interest.

A Night Safe is available at Dundee Office for the convenience of customers.

Gellatly, James R., chartered accountant, 41 Reform street (Telephone No. 4638); *h.* 2 Martin street (Telephone No. 3797)
Gellatly, Thomas, carriage and motor lamp specialist, 4 Cleghorn street
Gellatly, William, marine engineer, 65 Church street, Broughty Ferry
Gellatly, Mrs Elizabeth, 55 Forthill drive, Broughty Ferry
Gem Labour Saving Device Co., Ltd., 31 Albert square
Gemmell, Mrs, 49 Victoria road
GENERAL ACCIDENT FIRE AND LIFE ASSURANCE CORPORATION, LTD., General buildings, Reform street (Telephone Nos. 6081-2); Alexander Mitchell, resident secretary
General Billposting Co., Ltd., offices, 29 North Lindsay street; warehouse, 28 Willison st.; also Aberdeen, Edinburgh, Newcastle, &c.
GENERAL ELECTRIC CO., LTD., manufacturing electrical engineers, 26 and 30 North Lindsay st. (Tele. No. 2168; Telegrams, "Electricity")
General Federation of Trade Unions (calenderworkers, dockers, jute and flax workers, musicians, upholsterers, blockcutters, and horse and motor men), 8 Overgate; N. Marra, secretary
General Fireproof Building Products Co., builders' merchants, 1 Ward road (Telephone No. 2027; Telegrams, "Concrete")
GENERAL LIFE ASSURANCE COMPANY, General buildings, Reform street; Alexander Mitchell, resident secretary
George, J. Kennedy, 26 Ancrum road, Lochee
Germany, Consul for—James A. Nicol, 18 Dock street
Gerrard, Mrs Marjory, 8 Graham place
Gestetner, D., Ltd., duplicator manufacturers, duplicating and copying specialists, 7 Dock street
Getty, William, foreman, 17 Hepburn street
Giacopazzi, Domenick, fish restaurant, 54 Hawkhill; *h.* 8 Small's wynd
Giannandrea, Carmine, confectioner, 114 Overgate; *h.* 16 S. Lindsay st.
Gibb, Alexander, jun., clerk, 67 Dens road
Gibb, Alexander, joiner, 14 King's road
GIBB BROTHERS, general engineers, 9 Whitton street
Gibb, Charles, of Gibb Brothers, 28 Springhill
Gibb, David, grocer, 94 Victoria road
Gibb, David, engineer, 19 Wolseley street
Gibb, David, cashier, 10 Martin street
Gibb, David, dairyman, 133 Pitkerro road
Gibb, David, & Son, yarn, cloth, jute, and flax merchants, and insurance brokers, 4 India buildings (Tele. Nos. 3008-3009; Telegrams, "Lint")
Gibb, Ernest D., of Gibb Brothers, 5 Arklay place
Gibb, George, fruiterer and florist, 42 Albert street; *h.* 3 Arbroath road
Gibb, George, hairdresser, 74 Long lane, Broughty Ferry
Gibb, John, of Gibb Brothers, 123 Victoria road
Gibb, John B., sailmaker, 61 Cowgate
Gibb, John P., of J. & G. Paton, Ltd., Adderley, Monifieth (Tele. No. M. 42)
Gibb, Thomas, foreman, 7 Ashbank road
Gibb, William G., mechanic, 19 Baldovan terrace
Gibb, Mrs Annie, dairykeeper, 34A Forfar road
Gibb, Mrs Jane, 19 Johnston avenue
Gibb, Mrs W. Keir, 94 Nethergate
Gibb, Miss Jessie, fruiterer and confectioner, 76 Victoria road; *h.* 14 King's road
Gibbons, Albert, confectioner, 85 Brook street; *h.* 80 Ward road
Gibbons, John, confectioner, 195 Overgate
Gibbs, S. Clive, managing director, Stobswell Cinema, Ltd.; *h.* 27 Morgan street
Gibson, Alexander, of Alex. Gibson & Sons, 17 Bank avenue, Downfield
Gibson, Alexander, butcher, 60 Roseangle

Gibson, Alex. G., of Thos. Gibson (plasterer), Donglas, 94 Tullideph rd.
Gibson, Alfred, clerk, 26 Elm street
Gibson, Allan, motordriver, 49 Erskine street
Gibson, Andrew, clerk, City chambers; *h.* 19 Inverary terrace
Gibson, Andrew, ironmonger and seedsman, 16 Bank street, Lochee; *h.* 13 Yeaman's lane, L.
Gibson, Arthur, engineer, 34 Wolseley street
Gibson, A., & Sons, grain, hay, and straw merchants, 11 and 24 Mains road (Telephone No. 3372)
Gibson, Brodie, & Co., motor engineers & haulage contractors, 22 Lyon st.
Gibson Brothers, fish merchants, poulterers, and motorhirers, 10 Cowgate
GIBSON & DARGIE, builders and contractors, 2 Cardean street (Teleph. No. 2130). See Adv. p. 37
Gibson, David, foreman, 21 Dock street
Gibson, David, merchant, 262 Perth road
Gibson, David, fish merchant, 90 Princes street; *h.* 5 Cox st., Downfield
Gibson, David, jun., of Gibson Brothers, 5 Cox street, Downfield
Gibson, Edythe V., 10 Kingsway, Maryfield
Gibson, Effie S., teacher, 15 Baxter Park terrace
Gibson, Frederick, baker, 3 Abbotsford place
Gibson, George, stationer and newsagent, 94 Strathmartine road; *h.* 113
Gibson, George A., porter, 49 Victoria street
Gibson, George, & Co., Ltd., steamship owners; regular sailings from Leith, Grangemouth, Dundee, and Aberdeen to Holland, Belgium, and France; P. S. Nicoll, agent, 49 Trades lane (Telephone Nos. 5352 and 4673; Telegrams, "Anthracite")
Gibson, George M., manager, Dundee Meat Market Co., Ltd.; *h.* 23 Waverley terrace
Gibson, Henry J. C., M.D., medical superintendent, Dundee Royal Infirmary; *h.* 4 Dudhope terrace
Gibson, Hugh, bank clerk, 105 Woodside terrace
Gibson, James, chemist and druggist, 92 Clepington road (Telephone No. 5948); *h.* 29 Lammerton terrace
Gibson, James (draper, Monifieth), 73 Camphill road, Broughty Ferry
Gibson, James, signalman, 260 Queen street, Broughty Ferry
Gibson, James, clerk, 33 Noran avenue
Gibson, John, postman, 24 Abbotsford street
Gibson, John, of Alex. Gibson & Sons, 562 Strathmartine rd., D'nfield
Gibson, John, enginedriver, 39 Lyon street
Gibson, John, M.R.C.V.S., veterinary surgeon, 19 and 23 Long wynd; *h.* 125 Nethergate
Gibson, Kenneth, attendance officer, 1 Kinloch terrace
Gibson, Major Lewis, D.S.O., T.D., treasurer, Black Watch Memorial Home, 21 Hill street, Broughty Ferry; *h.* Union Bank, Perth
Gibson, Matthew, 25 Waverley terrace
Gibson, M. J., M.B., Ch B., F.R.C.S.E., aural surgeon, 313 Perth road (Telephone No. 2666)
Gibson, Nicol, baker, 8 Glenclova terrace
Gibson, Patrick C., ironturner, 18 Corso street
GIBSON, ROBERT, C.E., civil engineer and architect, 2 India buildings (Telephone No. 5375); *h.* 41 Forfar road (Telephone No. 2970)
Gibson, Robert, tenter, 180 Blackness road
Gibson, Robert, warehouseman, 291 Hawkhill
Gibson, Robert, taxi-driver, 17 Catherine street
Gibson, Robert, engineer, 20 Carlochie place
Gibson, Robert W., haulage contractor, 15 Abbotsford place
Gibson, R. J., 79 Clepington road (Telephone No. 2606; Telegrams, "Gibson, 2606")

Gibson, Stewart, shop assistant, 190 Strathmartine road
Gibson, Thos., plasterer, cementworker, 6 Ireland's lane (Telep. No. 3201)
Gibson, Thomas, hairdresser, 5 Thorter row; *h.* 37 Nethergate
Gibson, William, sub-postmaster, 56 Dundee road, West Ferry
Gibson, William, watchmaker, 44 High street; *h.* 60 North Court street
Gibson, William, of Wm. Gibson & Co., 378 Strathmartine rd., Downfield
Gibson, William, butcher, 13 Tannadice street
Gibson, Wm. B., headmaster, Clepington Public School; *h.* 57½ Perth rd.
Gibson, William, & Co., iron and steel merchants, 4 Royal Exchange court (Telephone No. 5215; Telegrams, "Gibson, Iron Merchant")
Gibson, William C., of Gibson, Brodie, & Co., 22 Erskine street
Gibson, William F., blacksmith, 25 Scott street
Gibson, Mrs David, dairykeeper and confectioner, 20 Dallfield walk; *h.* 103 Rosebank street
Gibson, Mrs Frederick, teacher of music, 30 Whitehall street
Gibson, Mrs James, 29 Lammerton terrace
Gibson, Mrs Maggie, 17 Catherine street
Gibson, Mrs M. D., 4 Lytton street
Gibson, Mrs William, confectioner, smallwares, 56 Dundee road, West Ferry
Gibson, Miss Agnes B., teacher, 11 Nairn street
Gibson, Miss Grace W., clerkess, 10 Molison street
Gibson, Miss Jessie B., 27 Morgan street
Gibson, Miss Mary, nurse, 449 Brook street, Broughty Ferry
Gibson, Miss R. O., teacher, 15 Baxter Park terrace
Gibson, Miss, 9 Victoria road, West Ferry
Gilbert, J. C., B.Com., lecturer, School of Economics and Commerce; *h.* St Phillan's place, East Newport
Gilbert, Robert, clerk, 40 Glenmarkie terrace
Gilbert, Robert H., cabinetmaker, 29 Cleghorn street
Gilchrist, Alexander, tailor, 132 Hawkhill
GILCHRIST, ALEXANDER, joiner, cabinetmaker, and funeral director, 17 St Peter street (Telephone No. 2777) and 145 Perth road; *h.* 1 Blackness avenue. See Adv. p. 23
Gilchrist, Alexander W., of Gilchrist Bros., The Firs, 28 Oxford street
Gilchrist Brothers, engineers and oxy-acetylene welders, 37 Benvie road (Telephone No. 2214)
Gilchrist, James D., caretaker, Foresters' Halls; *h.* 6 Nicoll street
Gilchrist, John, compositor, 7 Park avenue
Gilchrist, John Gilbert, of J. G. Gilchrist & Robertson, 15 Kilnburn, East Newport
Gilchrist, John P., licensed grocer, 1 Tannadice st.; *h.* 34 Woodside ter.
Gilchrist, J. G., & Robertson, solicitors and notaries, 9 Ward road
Gilchrist, Robert, joiner, 5 Bonnybank road
Gilchrist, Sydney C., of Gilchrist Brothers, 4 Tullideph road
Gilchrist, William T., accountant, National Bank of Scotland Ltd., 71 Reform street; *h.* 582 Strathmartine road, Downfield
Gilchrist, Mrs Susan, 54 Harefield road, Lochee
Gilchrist, Miss Agnes, confectioner, 26 Caldrum st.; *h.* 16 Elizabeth st.
Gilchrist, Miss, 11 Gray street, Broughty Ferry
Giles, William, brushmaker, 29A Strathmartine road
Gilfeather, Daniel, coal and firewood merchant, 19 Balgay st., Lochee; *h.* 74 South road, L.
Gilfeather, William, teacher, Forebank house, Eadie's road
Gilfillan Halls, 24 Whitehall crescent; George Edwards, caretaker
Gill, Herbert John, chairmaker, The Bungalow, Graham street
Gill, James, foreman, 49 Woodlands terrace
Gill, John T., fitter, 67 Noran avenue

Gill, Miss Jeannie, 28 Lintrathen gardens
Gillan, Alexander, mason, 256 Hilltown
Gillan, Alexander P., grocer and spirit merchant, 229 and 231 Hawkhill; *h.* 11 Abbotsford place
Gillan, David, 1 Ford's lane
Gillan, John, housepainter, 6 School road, Downfield
Gillan, Misses, 307 Hilltown
Gillanders, C. M., grocer, wine merchant, 52 Dundee rd., W. Ferry; *h.* 50
Gillanders, Robert, bagpipe and reed maker, 26 Blackscroft
Gillanders, Robert, sen., bagpipe and reed maker, 43 Nethergate
Gillanders, Stephen, of Low & Bonar, Ltd., 63 King street; *h.* 72 Seafield road, Broughty Ferry (Telephone No. 7483)
Gillanders, William, electrical engineer, 8 Greendykes road
Gillespie, Archibald S. L., railway inspector, 56 Roseangle
Gillespie, Arthur, insurance clerk, 40 Woodside terrace
Gillespie, David, fireman, 19 Arklay terrace
Gillespie, James, waiter, 8A King street
Gillespie, John, letterpress printer, 24 Corso street
Gillespie, Peter, transport organiser, 54 Alpin road
Gillespie, Thomas, chauffeur, 301 Perth road; *h.* 56 Shaftesbury road
Gillespie, William, district superintendent, Edison Swan Electric Co., Ltd.; *h.* 23 Camperdown road, Downfield
Gillespie, Mrs Jessie, 89 Craigie avenue
Gillespie, Mrs John, 4 Peddie street
Gillies, Graham, 7 Corso street
Gillies, James, of Gillies & Son, 14 Esplanade, Broughty Ferry
Gillies, John E., salesman, 68 Mains drive
Gillies, Murdoch, confectioner, 44 Cleghorn street
Gillies, Norman, 18 Arthurstone terrace
Gillies & Son, cabinetmakers, upholsterers, removal contractors, and funeral directors, 186 and 188 Brook street, Broughty Ferry, and Broughty Auction Rooms, 86 Fort street, B.F.
Gillies, Thomas, warehouseman, 28 Union place
GILLIES, T. P., coppersmith, sheet-metal worker, and oxy-acetylene welder, Victoria Copper Works, west side Victoria dock (Telephone No. 3882); *h.* 8 Church street, Broughty Ferry
Gillies, William, coal agent, 124 Long lane, Broughty Ferry
Gillies, William D., police constable, 18 Forebank road
Gillies, Mrs Jessie, 8 Rugby terrace, Esplanade, Broughty Ferry
Gillis, Samuel, of Fisher, Gillis, & Co., 19 Airlie place
Gillman, Horace, M.A., B.Sc., teacher, 5 Blackness avenue
Gilmore, Rev. Thos. F., Wishart Memorial Church; *h.* 128 Arbroath rd.
Gilmour, John, telephone engineer, 3 Step row
Gilmour, Robert, bootmaker, 66 Dura street; *h.* 14 Balmore street
Gilmour, Mrs Annie, 2 Auchrannie terrace
Gilpin, John, chauffeur, 296 Perth road
Gilroy, Duncan S., shipping clerk, 3 Sycamore place
Gilroy, H. B., Fingask, Errol
Gilroy, James, engineer, 2 Sibbald street
Gilroy, Sons, & Company, Limited, dyers and manufacturers, Tay Carpet Works, 2 Lochee road (Telephone No. 5357). See Jute Industries, Ltd.
Gilroy Trust, Ltd., The, 1 Meadow Place buildings
Gilruth, James, of James Gilruth & Son, 7 Dallfield terrace
Gilruth, James, & Son, dairykeepers, 80A Ann street
Gilruth, J. C., confectioner, 256A Hilltown; *h.* 46 Kemback street
Gilruth, Peter, calenderworker, 21 Forebank road
Gilruth, Thomas, of James Gilruth & Son, 7 Dallfield terrace

Gilruth, Miss Jessie, draper, 25 Hilltown; *h.* 14 Victoria road
Gilruth, Miss, milliner, 8 Logie street, Lochee; *h.* 51 Gardner street
Girardau, Charles, of Dundee Pleasure Services, 317 Clepington road
GIRDWOOD, GEORGE, & CO., engravers, lithographic and letterpress printers, manufacturing and mercantile stationers, 3 Panmure street (Telephone No. 2435; Telegrams, "Girdwood, Stationers")
Girdwood, Miss, 37 St Vincent street, Broughty Ferry
Girrity, Misses M. and K., Inisfail, 417 Blackness road
Gladstone, William Ewart, railwayman, 18 Caldrum street
Glasgow and West of Scotland Guardian Society, Ltd., for the Protection of Trade, 87 Commercial st. (Tele. No. 4205); J. Clifford Todd, dist. mgr.
Glass, Andrew H., clerk, 16 Maryfield terrace
Glass, Andrew P. B., secretary, Thomas Bell & Sons, of Dundee, Ltd.; *h.* Elmwood, 25 Thomson street
Glass, Arthur, grocer, 6 Malcolm street
Glass, David, bobbinturner, 56 Glenesk avenue
Glass, Ernest, teacher of music, 23 Perth road
Glass, George G., journalist, 10 Airlie terrace
Glass, H. A., of Shiell & Small, Ivybank, Wellgate park, West Newport
GLASS, JAMES S., wirework manufacturer, 301 and 303 Brook street, Broughty Ferry (Telephone No. 7197). See Adv. p. 23
Glass, Robert, marine engineer, 8 Bellefield avenue
Glass, Mrs Alexander, 28 King street
Glassey, Thomas, timekeeper, 21 Albert street
Gleeson, John, temperance bar, 58 King street; *h.* 9 Mortimer street
Gleeson, Miss Helen, confectioner, 19 Kinnaird st.; *h.* 9 Mortimer st.
Glegg, M. J. & D., confectioners, 5 Barrack street and 213 Overgate; *h.* 30 North Lindsay street
Glen, Alexander, mechanic, 83½ Cobden street, Lochee
Glen, James, dairykeeper, 7 Yeaman's lane, Lochee
Glen, James, blacksmith, 93 Ancrum drive
Glen, John R., mechanic, 29 Cleghorn street
Glen, Mrs Mary, 3 Cunningham street
Glenday, Alexander, tailor, 4 Eliza street
Glenday, Alfred, gardener, 12 Cleghorn street
Glenday, David, tenter, 66 North Court street
Glenday, John, currier, 16 Mains loan
Glenday, Mrs, 128 Forthill drive, Broughty Ferry
Glenday, Miss Agnes, grocer and confectioner, 14 Watson street; *h.* 16 Mains loan
Glendon, Miss Jeannie, fruiterer and confectioner, 168 Ann street
Glennan, Thomas, insurance agent, 14 Park place
Glennan, Thomas, jun., teacher of dancing, 14 Park place
Glennan, Mrs Agnes, confectnr., smallwares, 20 Small's wynd; *h.* 14 Park pl.
Glennie, James, blacksmith, 4 Arklay place
Glennie, Miss, 19 Baxter Park terrace
Gloack, Miss Edith, 107 Dundee road, West Ferry
Gloag, Robert Menzies, tailor and clothier, 20 South Lindsay street (Telephone No. 5869); *h.* 91 Dalkeith road (Telephone No. 2875)
Gloak, C. W., foreman coppersmith, 323 Arbroath road
Gloak, Mrs Jemima, 92 Craigie avenue
Glover, Miss Lily, fruiterer and florist, 21 Westport; *h.* 3 Blackness ave.
GODFREY & CO., manufacturers and merchants, 1 Royal Exchange place (Telephone Nos. 3032, 3033; Telegrams, "Godfrey")
Godfrey, David, of Godfrey & Co., 2 Clive street (Telephone No. 4560)
Godfrey, Miss, 9 Gordon street, Barnhill
Goghlan, Mrs Annie, 7 Arklay terrace
Gold, Charles S., coachpainter, 14 Park avenue

Gold, Frederick, butcher, 3 Waverley terrace
Gold, James, cardriver, 299 Strathmore avenue
Gold, James, motor mechanic, 77 Sandeman street
Gold, William, 12 Park avenue
Gold, William, joiner, 27 Provost road
Gold, Wm. S., mngr., Dundee Supply Co., Ld.; *h.* 58 Monifieth rd., B. Ferry
Gold, Mrs William, 2 Lytton street
Golden, Frank, ticket collector, 24 Taylor street, Lochee
Golden, James, salesman, 7 King's road
Golden, James, railway policeman, 2 Gardner street
Golden, John, car conductor, 13 Harlow place
Golder, Matthew, 11 Bradbury street, Downfield
Goldie, David, registered plumber, 3 Thomson street
Golding, Isaiah, commissionaire, Eastern Club, 3 Albert square
Golding, William, joiner, 17 Muirfield road
Golf School, 59 Wellgate; D. Low, proprietor
Gollan, Hector, & Son, Ltd., wholesale jewellers, watch factors, and hardware merchants, 36 Commercial street
Gonnella, Frank, modeller and plaster worker, 13 Long wynd; *h.* 4 Cleghorn street
Gonnella, Frank, compositor, 103 Arbroath road
Gonnella, Louis E., electrician, 6 Cleghorn street
Gonnella, L. & J., engineers, 25 Nethergate (Telephone No. 4410); *h.* 253 Blackness road
Gonnella, Mrs Isabella, draper, 68 King street; *h.* 103 Arbroath road
Good, Alexander G. F., ironturner, 7 William street
Good, Henry, joiner, 10 Garland place
Good, James, grocer, spirit mer., 107 Lochee rd.; *h.* 179 Blackness road
Good, Joseph, plumber, 27 Rosefield street
Goodall, Alexander, painter, 21 Milnbank road
Goodall, James Low, woodturner, 11 Loons road, Lochee
Goodfellow, Andrew, baker, 204 Hawkhill
Goodfellow, David, 2 Molison street
Goodfellow, Stanley D., 28 Dalhousie road, Barnhill
GOODFELLOW & STEVEN, bakers, 85 Gray street, Broughty Ferry (Telephone No. 7214). See Adv. p. 9
Goodfellow, Stewart, baker, 306 Queen street, Broughty Ferry
Goodfellow, Walter T., chauffeur, 39 Noran avenue
Goodfellow, Wm. S., of Goodfellow & Steven, 309 King st., Bro. Ferry
Goodman, Patrick, jute preparer, 3 Annfield street
Goodwillie, Mrs Helen, 67 Byron crescent
Goodwin, Mrs, grocer, 16 Rosebank road
Gordon, Adam, joiner, cabinetmaker, housefactor, funeral director, 124 Strathmartine rd. (Tele. No. 5431); *h.* 11 Muirfield cres., Downfield
Gordon, Alexander, confectioner, 183 Overgate
Gordon, Alexander, 40 Carmichael street
Gordon, Austin, machineman, 245 Clepington road
Gordon, Charles, engineer, 34 Wolseley street
Gordon, Edward, fireman, 43 Annfield road
Gordon, George, police constable, 8 Byron crescent
Gordon, George C., shipmaster, 5 Morgan street
Gordon, Henry, 320 Perth road
Gordon, James, moulder, 2 Graham street
Gordon, Jas., dairyman, 53 N. Wellington st.; *h.* 1 Millar's lane, Lochee
Gordon, James, foreman, 41 Baldovan terrace
Gordon, James, jun., confectioner, 42 Ferry rd.; *h.* 1 Millar's lane, Lochee
Gordon, James M., clerk, 44 Forthill drive, Broughty Ferry
Gordon, Jane, dressmaker, 270 Perth road

Gordon, John, 7 Stirling avenue
Gordon, John M., assurance agent, 17 Corso street
Gordon, John S., grocer's assistant, 25 Union place
Gordon, J. R., of Gordon & Scrymgeour, Wellgate park, West Newport
Gordon, J. W., proprietor, King's Billiard Rooms, 21 Cowgate
Gordon, Ninian R. J., etcher, 21 Glenprosen terrace
Gordon, Robert W. M., law clerk, 75 Woodside terrace
Gordon, Ronald M., dentist, 73 Murraygate (Telephone No. 5372); *h.* Park house, 16 Dallfield terrace
Gordon & Scrymgeour, architects, 7 Ward road
Gordon, Sidney R., 4 Springfield
Gordon, Stewart S., traveller, 8 Americanmuir road, Downfield
Gordon, Thomas, grocer and spirit merchant, 160 Lochee road; grocer, 264 Hawkhill; *h.* 87 Blackness avenue
Gordon, Thomas A., joiner, 53 Gardner street
Gordon, William, plumber, 40 Court street
Gordon, William B., 27 Lawton road
Gordon, William B., engineer, 12 Kinghorne terrace
Gordon, Mrs D. H., 26 Archer street, Broughty Ferry
Gordon, Mrs Elizabeth, 7 Kirkton road, Downfield
Gordon, Mrs George C., 38 East Haddon road
Gordon, Mrs Jeanie, 253 Arbroath road
Gordon, Miss Christina, fruiterer, 8 Hawkhill; *h.* 18 Arthurstone terrace
Gordon, Miss Elizabeth, 4 Church street, Broughty Ferry
Gorman, Mrs Catherine, 18 Rosebank road
Gorrie, Andrew, attendant, 28 Lorimer street
Gorrie, David T., supervisor, 29 Bruce street
Gorrie, Jane, teacher, 109 Arbroath road
Gorrie, Laurence S., photographic operator, 10 Bellefield avenue
Gorrie, Peter, L.D.S., R.F.P.S.G., dental surgeon, 280 Blackness road
Gorrie, Walter, wine and spirit merchant, 89 Ann st.; *h.* 53 Dens road
Gorrie, William, M.D., Ch.B., D.P.H., physician and surgeon (medical officer of health for burgh of Monifieth), 25 South Tay street
Gorrie, Mrs Ann, 18 Bellefield avenue
Gorrie, Mrs, general dealer, 125 Cowgate
Gorton, Miss Jane, dressmaker, 18 Gardner street
Gosman, Edward M., monotype operator, 29 Crombie terrace
Goudie, A. G. A., of William Briggs & Sons, Ltd., Birkelund, 67 Camphill road, Broughty Ferry (Telephone No. 7438)
Gouick, David H., shoemaker, 5 Annfield road
Gouick, John, hacklemaker, 60 Abbotsford street
Gouk, Miss Margaret R., nurse, 10 Tofthill, Lochee (Teleph. No. 4522)
Gould, John, tax officer, 18 Balgavies avenue
Gourlay, Archibald C., stationer and newsagent, 250 Perth road; *h.* 280
Gourlay, Donald A., compositor, 364 Strathmore avenue
Gourlay, John, van salesman, 25 Dundonald street
Gourlay, Peter S., butcher, 64 Hawkhill; *h.* 144 Byron street
Gourlay, William, 61 Forthill drive, Broughty Ferry
Gourlay, Mrs Ann, newsagent, 11 Dura street; *h.* 72
Gourlay, Mrs Ann, 30 North Ellen street
Gourlay, Mrs James, 4 Gowrie street
Gourlay, Mrs James F., 329 Strathmartine road, Downfield
Gourlay, Mrs Jessie, 15 Abbotsford place
Gourlay, Miss Margaret G., 330 King street, Broughty Ferry
Gourley, Mrs Mary, grocer, 110 Rosebank st.; *h.* 75B Strathmartine road
Govan, James S., bricklayer, 248 Clepington road
Gove, David W., clerk, 32 Dalhousie road, Barnhill
Gove, John, butcher, 104 Commercial street

Gove, Joseph, dairyman, 80 Old Craigie road
Gove, Spencer M., licensed grocer, 27 North Wellington street; *h.* 51 Dens road
Gove, William, railwayman, 23 Pitfour street
Gove, Mrs Charles, fruiterer, 66 Hawkhill; *h.* 27
Govier, Richard G., 26 Park avenue
Gow, Alexander, shuttlemaker, 135 Alexander street
Gow, Alexander, Monifieth carrier, 268 Blackness road
Gow, Alfred, blacksmith, 13 Kirkton road, Downfield
Gow, Angus C., cooper, 8 Wetherby place
Gow, Charles, slater, 31 Step row
Gow, Charles, governor, East House, 1 Molison street (Telephone No. 5034); *h.* 20 Mains loan
Gow, Charles, leathercutter, 48 Rosebank street
Gow, George H., shipmaster, 38 Greendykes road
Gow, James, clerk, 6 Gray's lane, Lochee
Gow, James C., licensed grocer, 102 Clepington road; *h.* 10
Gow, James R., of John R. Gow & Sons, 31 Windsor street
GOW, JOHN, cabinetmaker and upholsterer, 225 Brook street, Broughty Ferry (Telephone No. 7565). See Adv. p. 25
Gow, John, cooper, 17 Airlie place
Gow, John R., & Sons, gunmakers, fishing-rod and tackle manufacturers, 12 Union street (Telephone No. 5427)
Gow, Netta F., infant mistress, Rockwell Primary School; *h.* 3 Argyle st.
Gow, Richard N., electrician, 64 North Court street
Gow & Ross, Ltd., whisky merchants, 63 Gellatly st. (Teleph. No. 5813)
Gow, William, traveller, 1 Forebank terrace
Gow, William C., 11 Martin street
Gow, Mrs Alexander F., 8 Bellefield avenue
Gow, Mrs Annie, 285 Arbroath road
Gow, Mrs Catherine, 176 Liff road, Lochee
Gow, Mrs Daniel, 82 Victoria road
Gow, Mrs Elizabeth, 33 Seymour street
Gow, Mrs James, 1 Bruce street
Gow, Mrs Janet K., 3 Argyle street
Gow, Mrs J. A., 5 Bellefield avenue
Gow, Mrs Rose, 12 Baxter Park terrace
Gow, Miss Florence, booksewer, 13 Benvie road
Gow, Miss Georgina, teacher, 11 Martin street
Gow, Miss W., confectioner, 34 Constitution street
Gowans, Chas. S., paper merchant, 18 Dudhope st.; *h.* 15 Kenilworth ave.
Gowans, Colin, manager, 34 James street
Gowans, David, of David Gowans & Son, 31 Maule street, Monifieth
Gowans, David, & Son, solicitors, 45 Commercial street
Gowans, Harry, grocer, confectioner, 3 Milnbank rd.; *h.* 54 Ancrum drive
Gowans, James, moulder, 68 Castle street, Broughty Ferry
Gowans, William P., goods checker, 47 Erskine street
Gowans, Mrs J. H., nurse (C.M.B.), medical masseuse (London Cert.), 455 Brook street, Broughty Ferry
Gowans, Miss E., certified midwife, 2 Erskine street
Gowers, Richard H., motordriver, 12 Brown Constable street
Gracie, Alex. N., ladies' hairdresser, 94 Nethergate; *h.* 16 Hyndford place
Gracie, Charles, tenter, 22 Victoria street
Gracie, David, engineman, 20 St Andrew's street
Gracie, John West, jute warehouseman, 4 Cunningham street
Gracie, Wm. Davidson, chartered accountant, 61 Reform street (Telephone No. 3575); *h.* 40 Dalgleish road
Gracie, Mrs William P., 16 Bellefield avenue

Grady, James, shipplater, 7 Kenilworth avenue
Grady, Miss Madge, confectioner, 123 Hilltown ; *h.* 22 Morgan street
Grafton, David Skene, pilot, 19 Glenogil avenue
Grafton, Miss Mary, welfare nurse, 24 Kenmore terrace
Graham Advertising Service, advertising agents and consultants, 10 Reform street (Telephone No. 3933)
Graham, Alexander, of Salmond & Fleming, 58 Old Craigie road
Graham, Archibald, of Dundee Produce Co., Ltd., 39 Dock street
Graham, Charles, agent, 308A Perth road
Graham, Charles, insurance inspector, 221 Arbroath road
Graham, David H., messenger, Royal Bank, 3 High st.; *h.* 13 Panmure st.
Graham, David S., park-keeper, 2 Blyth place, City road
Graham, Donald, grocer and wine merch., 196-200 Brook st., Bro. Ferry (Telephone No. 7522) ; *h.* 6 West Queen street, B.F.
Graham, Edward, milk salesman, 23 Church street
Graham, Edward, fireman, 23 Park avenue
Graham, Francis B., of Melville, Graham, & Stewart, 235 Strathmartine road, Downfield
Graham, George, traveller, 65 Logie street, Lochee
Graham, George, plumber, 9 Eden street
Graham, George, chauffeur, 474 Perth road
Graham, James, harbour porter, 8 Auchrannie terrace
Graham, James, artist, 14 Seafield road
Graham, James, sawyer, 3 Charles street
Graham, James A., of J. A. & T. Graham, 38 Strathern rd., Bro. Ferry
Graham, Jas. M., fruit merchant, Fairfield st.; *h.* 25 Glenprosen terrace
Graham, James T., sailmaker, 4 Balmore street
Graham, John, storekeeper, 7 Abbotsford place
Graham, John M., 144 City road, Lochee
Graham, J. A. & T., solicitors and notaries public, 2 Union street
Graham, M., 306 Blackness road
Graham, Peter, electrical engineer, 33 Park avenue
Graham, Robert, 6 Baldovan terrace
Graham, Robert B., shipping agent, 19 Blackness avenue
Graham, Walter, assistant manager, 42 Lawside road
Graham, Walter S., cooper, 9 Baxter Park terrace
Graham, William, 13 Gibb's lane, Lochee
Graham, William, billiard-room proprietor, 30 Stirling street and Arthurstone terrace ; *h.* 170 Ferry road, Monifieth
Graham, William Douglas, draper's assistant, 7 Ivanhoe place
Graham, Mrs E. M., 14 Macnabb street
Graham, Mrs Janet, 260 Blackness road
Graham, Mrs J., draper, 82 Ferry road ; *h.* 19 Dundee road, W. Ferry
Graham, Mrs Margt., fruiterer and confectioner, 32 Dundonald st.; *h.* 39
Graham, Mrs Margaret, 115 Dundee road, West Ferry
Graham, Mrs M., 306 Blackness road
Graham, Mrs, 4 Forester street
Graham, Miss Agnes, grocer, 5 Dallfield walk
Graham, Miss, teacher, 29 Morgan street
Graham, Miss, 330 Perth road
Graham's Cooperage, coopers and cask merchants, 9 Charles lane
Grainger, James, 4 Elizabeth street
Granato, Fred., confectioner, 166 High street, Lochee ; *h.* 164A
Grand Theatre, 22 King street, Broughty Ferry
Grandison, Frank, carpenter, 37 Lilybank road
Grandison, S. D., frenchpolisher, 21 North Tay street; *h.* 7 Arklay ter.
Grandison, Mrs, 72 Greendykes road
Grange, William L., traveller, 35 North Court street

Grant, Alexander, labourer, 65 Church street, Broughty Ferry
Grant, Alexander, wine and spirit merchant, 121 Fisher street, Broughty Ferry; *h.* 16 Nursery road, B.F.
Grant, Alexander D., engineer, 3 Cardean street
Grant, A. D., postal overseer, 23 Perth road
Grant Brothers, bootmakers, 2 Raglan street; *h.* 15 Chalmers street
Grant, David, overseer, 9 Woodside terrace
Grant, David, 5 Dallfield terrace
Grant, David, of William Grant & Son, 10 Jedburgh road
Grant, David, motor engineer, 11 Oxford street
Grant, Donald, caretaker, 1 Shore terrace
Grant, Duncan R., 289 Blackness road
Grant, Ernest, Red Court, 15 Fairfield road, West Ferry
GRANT, EUGENE EDWARD, commission agent, 45 Commercial street (Telephone No. 3192, 10 lines; Telegrams, "Commission"); *h.* 4 Magdalen place. See Adv. p. 53
Grant, Frederick, engineer, 12 Hyndford place
Grant, Fred, of William Grant & Son, Maycroft, Errol road, Invergowrie
Grant, F. Airth, of F. Airth Grant & Son, Ayrebrayde, Forthill road, Broughty Ferry (Telephone No. 7315)
Grant, F. Airth, & Son, stockbrokers, 13 Albert square (Teleph. No. 4091, 3 lines; Telegrams, "Magians Phone")
Grant, George, foreman tenter, 29 Union place
Grant, George L., clerk, 18 Constable street
Grant, George M., M.B., Ch.B., medical practitioner, 27 Rockfield street
Grant, G. Airth, of F. Airth Grant & Son, Craigruach, Norrie street, Broughty Ferry (Telephone No. 7684)
Grant, G. R., Netherton of Craigie, Craigiebarns road
Grant, Harold M., of James M. Grant, 15 Chalmers street
Grant, Henry, mechanic, 19 Arklay terrace
Grant, Herbert S., grocer, spirit mer., 26 Princes st.; *h.* 10 Pitkerro road
Grant, James, gardener, Balgowan School, Strathmartine rd., Downfield
Grant, James, bank accountant, 6 Holly road, Broughty Ferry
Grant, James, 3 Cardean street
Grant, James, of John Grant & Sons, Ltd., Kingennie house (Telephone No. Monifieth 41)
Grant, James, park foreman, 95 Monifieth road, Broughty Ferry
Grant, James, & Co., house furnishers, 11-15 Cowgate
Grant, James H. S., 35 Provost road
Grant, James M., boot and shoe maker, 78 King street
Grant, James M., mechanic, 6 Burn street, Downfield
Grant, John, manager, Pitalpin Works, Lochee; *h.* 41 Pitalpin street
Grant, John B., of John Grant & Sons, Ltd., Westlands, Strathmartine (Telephone No. D. 2)
Grant, John R., overseer, 23 Morgan street
Grant, John S., baker, 6 M'Gill street
GRANT, JOHN, & SONS, LTD., millers and grain merchants, 11 Nethergate; and Craigmills, Strathmartine (Telephone No. 5026, private branch exchange; Telegrams, "Strath," Dundee). See Adv. p. 59
Grant, Joseph, carting and motor lorry contractor, 352 Brook street, Broughty Ferry (Telephone No. 7413)
Grant, Joseph, clerk, 114 Forthill drive, Broughty Ferry
Grant, J., grocer and confectioner, 88 Brook street; *h.* 174 Lochee road
Grant, J , foreman, 48 Union street
Grant, Peter, 57 Cleghorn street
Grant, Peter, clerk, 23 Baxter Park terrace
Grant, Peter, clerk, Inglewood, 361 Queen street, Broughty Ferry

Grant, Quintin B., agent, Royal Bank of Scotland, 3 High street; *h.* 70 Seafield road, Broughty Ferry
Grant, Robert F., 66 Seafield road, Broughty Ferry
Grant, Stephen, traveller, 62 East Haddon road
Grant, Thomas A., patternmaker, 13 Seymour street
Grant Trust Dairy Co., 4-5 Whitton street
Grant, William, cabinetmaker, 9 Lorne st., Lochee; *h.* 48 Alpin road
Grant, William, grocer, 156 Alexander street; *h.* 9 Arklay street
Grant, William A., of Joseph Grant, 145 Long lane, Broughty Ferry
Grant, William J., chemist, 29 Archer street, Broughty Ferry
Grant, William M., of John M. Watson & Son, Bellevue, Kirk road, West Newport (Telephone No. N. 109)
Grant, William, & Son, butchers and cattledealers, 54 Westport and 187 Blackness road
GRANT, W. G., & CO., LTD., jutespinners, manufacturers, and merchants, Dundee Linen Works, 31 Constitution st. (Telephone No. 4196; Telegrams, "Griffon"; Exch. Box No. 58) and Laing Street Works
Grant, Mrs Forbes, 11A Muirfield road, Downfield
Grant, Mrs John, 50 Balgavies avenue
Grant, Mrs J. M., 15 Chalmers street
Grant, Mrs Mary, 493 Brook street, Broughty Ferry
Grant, Mrs William, 90 Ancrum drive
Grant, Mrs W., 337 Blackness road
Grant, Miss Alice, 41 Seafield road
Grant, Miss, 9 M'Gill street
Grassie, Alexander L., representative, 14 Forfar road
Grassie, Alfred, foreman mechanic, 21 Abbotsford place
Gray, Alexander, butcher, 17 Gordon street, Barnhill
Gray, Alexander, foreman, 159 Alexander street
Gray, Alexander, police constable, 7 Court street
Gray, Alexander, warehouseman, 93 Ellengowan drive
Gray, Alexander, stevedore, 12 Dundonald street
Gray, Alfred, postmaster, 72 High street, Lochee; *h.* 109 Ancrum rd., L.
Gray, Andrew, 86 Peddie street
Gray, Andrew, shipchandler, engineers' furnisher, oil and paint merchant, 60 Dock street; *h.* 25 East Haddon road
Gray, Andrew, postman, 3 Ivanhoe place
Gray, Andrew, fitter, 21 Morgan street
Gray Brothers, motor engineers, Clepington road (Telephone No. 5484)
Gray, Charles, coal, brick, lime, cement, stucco, fireclay, and common clay goods merchant, office and stores, 44 East Dock street
Gray, Charles, builder and joiner, Clepington road (Telephone No. 5484); *h.* 22 Muirfield crescent
Gray, Charles, of Charles Gray (coal merchant), 25 Hyndford street
Gray, Charles S., of Gray & Dorward, 327 Clepington road
Gray, David, of Charles Gray (coal merchant), 1 Chalmers street
Gray, David, stevedore, 76 Watson street
Gray, David, stationer, 101 Gray street, Broughty Ferry
Gray, David, car conductor, 10 Wetherby place
Gray, David B., licensed grocer, 192 Hilltown; *h.* 2 Constitution street
Gray, David Dunn, spirit merchant, 24 Wellgate; *h.* 21 Perth road
Gray, David W., managing director, Phins, Ltd.; *h.* 351 Clepington road
Gray & Dorward, coal merchants, Maryfield Station, Clepington road
GRAY, DUNN, & CO., LTD., biscuit manufacturers, Glasgow; Dundee depot, 42 Candle lane; James S. Brown, representative
Gray, D. J. T., & Co., jute manufacturers, 123B Cowgate
Gray, Edward, clerk, 62 Glenesk avenue

Gray, Eliza Y., pastrybaker, 30 Strathmartine road ; *h.* 36
GRAY, FRANCIS, accountant, auditor, and income tax consultant, 26 Castle street ; *h.* 7 Alpin terrace. See Adv. facing p. 480
Gray, Frank, superintendent & headmaster, Balgowan School, Downfield
Gray, George, clerk, Oakfield, 16 Muirfield crescent, Downfield
Gray, George, 81 Gray street, Broughty Ferry
Gray, James, teacher, 12 Macnabb street
Gray, James, hairdresser, 160 Overgate ; *h.* 48 Constitution street
Gray, James, hairdresser, 18 Polepark road
Gray, James D., pastrybaker, 268 Strathmore avenue
Gray, James L., confectioner, 141 Hawkhill ; *h.* 199 Perth road
Gray, James L., gasfitter, 4 Church street, Broughty Ferry
Gray, James M., solicitor, consular agent for France, 1 Albert square ; *h.* Taymouth villa, Carnoustie
Gray, James W., grocer, 68 Hawkhill ; *h.* 18 Union place
Gray, John, butcher, 112A Princes street; and 234 Brook st., Broughty Ferry ; *h.* 31 Roseangle
Gray, John, yarnbundler, 7 Ure street
Gray, John, of Davidson & Gray, Ltd., Struiebrae, Tayport road, East Newport
Gray, John C., artist, 480 Strathmartine road, Downfield
Gray, John Y., 4 Duff street
GRAY, J. & J., LTD., cabinetmakers and joiners, painters and paperhangers, venetian blind makers, funeral directors, and valuators, 18 to 30 Perth road (Telephone No. 4604). See Adv. p. 20
Gray, Patrick, 142 Perth road
Gray, Peter, baker, Glint o' Tay, Nesbitt street
Gray, Ralph, plumber, 39 North Court street
Gray, Robert C., 11 Nevill street, Downfield
Gray, Robertson, & Co., solicitors and notaries public, 1 Albert square
Gray, R. S., builder, 11 Harlow place
Gray, Thomas, butcher, 12 Mortimer street ; *h.* 92 Glenmarkie terrace
Gray, Thomas, headmaster, Tay Street Public School ; *h.* 42 Muirfield crescent
Gray, Thomas, railway guard, 31 Seafield road
Gray, Thomas F., 48 Constitution street
Gray, T. Lindsay, civil engineer and architect, 2 India buildings (Telephone No. 6272) ; *h.* Greymyre, Lethnot street, Barnhill
Gray, William, clerk, 6 Molison street
Gray, Wm., wine and spirit merchant, 106 Hilltown and 2 M'Donald street ; *h.* Graywood, Woodhaven, Wormit
Gray, William, of A. Duncan & Co., Ltd., 7 Chalmers street
Gray, William, of Dundee Produce Co., Ltd., 3 Bellefield avenue
Gray, William, postman, 45 Waverley terrace
Gray, William R., bootmaker, 41A Constitution road ; *h.* 69 Gray street, Broughty Ferry
Gray, William, & Son, bottlers and wine merchants, 52, 54, 58, and 60 Fort street, Broughty Ferry (Telephone No. 7121)
Gray, W. B., 2 Forthill road, Broughty Ferry
Gray, Mrs Agnes, 76 Watson street
Gray, Mrs D. J. Thomson, 9 Nelson street
Gray, Mrs Jessie, 2 Victoria crescent, Lamb's lane
Gray, Mrs J. Scott, 5 Greenfield place
Gray, Mrs Margaret, 1 Elm street
Gray, Mrs Peter, 333 Strathmore avenue
Gray, Miss Alice J., teacher of music, 146 Nethergate
Gray, Miss Bella, 26 Kilberry street, Lochee
Gray, Miss Dora, 69 Gray street, Broughty Ferry

Gray, Miss Ethel M., teacher of music, 146 Nethergate
Gray, Miss Helen, 550 Brook street, Broughty Ferry
Gray, Miss H. I., 2 Forthill road, Broughty Ferry
Gray, Miss Jean, clerkess, 21 Arklay street
Gray, Miss L., newsagent, 129 High street, Lochee; *h.* 8 Gray's lane, L.
Gray, Miss Madge, teacher of music, 146 Nethergate
Gray, Miss Maggie, assistant manageress, 39 Woodlands terrace
Gray, Miss M., music teacher, 29B Strathmartine road; *h.* 11 Nevill street, Downfield
Great Northern Telegraph Co. (Limited) of Denmark (Telegrams to Denmark, Sweden, &c., and Far East), 46 and 50 Bell street; J. E. Crane, manager
Great Western Railway; Rupert C. L. Hains, district agent, 19 Springfield (Telephone No. 4817)
Greece, Consul for—Peter R. Johnston, 46 Reform street
Green, B. E., engineer, 80 Dundee road, West Ferry
Green, John, police constable, 74 Byron crescent
Green, Louis, stationer and newsagent, 60 Brook st.; *h.* 3 Gowrie street
Green, Percival Edwards, press artist, 321 Kingsway, Downfield
Green, Percy, hairdresser, 62 Glenmarkie terrace
Green, S., silk and woollen merchant, 55 Wellgate
Green, William, harbour porter, 37 Dalkeith road
Greener, Robert, coal merchant, 16 Dudhope Crescent road
Greenfield, William G., The Latch, Norrie street, Broughty Ferry
Greenfield, Miss, 5 Addison road, Broughty Ferry
Greenhill, Andrew, 27 Woodlands terrace
GREENHILL, JAMES D., chemist, 73 Overgate; *h.* 12 Gillburn rd., Downfield
Greenhill, Misses, 4 Bellefield avenue
Greenlees & Sons, Ltd., boot manufacturers, 4 Wellgate, 112 Hawkhill; 71 High street, Lochee; and 218 Brook street, Broughty Ferry
Greenshields, Thomas, commercial traveller, 4 Airlie terrace
Greer, J. M., joiner, 121A Hawkhill; *h.* 272 Blackness road
Gregory, Fred. S., of William Gray & Son, 56 Fort street, Bro. Ferry (Telephone No. 7121)
Gregory, F. J., of F. J. Gregory & Co., Castle cottage, Tayport
Gregory, F. J., & Co., produce brokers, 9 Commercial street
Gregory, James N., traveller, 437 Brook street, Broughty Ferry
Gregory, Captain W. F., harbourmaster, Mid quay; *h.* Harbour chambers, Dock street
Greig, Andrew, dockgateman, 176 Ferry road
Greig, A. S., butcher, 170 Hawkhill; *h.* 18 Airlie place
Greig Brothers, butchers, 5 Albert street
Greig, Christopher, busdriver, 167 Albert street
Greig, David, hairdresser and tobacconist, 46 Princes st.; *h.* 67 Mains ter.
Greig, David, motor engineer, 31 Stirling street; *h.* 3 Stirling avenue
Greig, David B., 19 Brown Constable street
Greig, D. A., assistant superintendent, Prudential Assurance Co., Ltd.; *h.* 15 Carmichael street
Greig, Geo., licensed grocer, 2 Hawkhill; *h.* Sunnylea, 30 Jedburgh rd.
Greig, George, retired stationmaster, 42 Cobden street, Lochee
Greig, George, warehouseman, 11 Bonnybank road
Greig, George A., wholesale tobacconist, 19 Dock street; cinema proprietor, 44 Gray street, Broughty Ferry; *h.* 60 Monifieth road, B.F.
Greig, James, joiner and builder, Hospital street; *h.* 248 Clepington rd.
Greig, James A., teacher, 4 Panmure street, Broughty Ferry
Greig, James C., busdriver, 33 Arklay street
Greig, James S., consulting engineer, Lindean, 343 Perth road (Telephone No. 2498)

Greig, James S., representative (Taylor Brothers), 132 Gray street, Broughty Ferry; *h.* 40 Dundas street, B.F.
Greig, John, watcher, H.M. Customs and Excise; *h.* 33 Leng street
Greig, John D., 10 Kilberry street, Lochee
Greig, John H. C., grain merchant, 324 Hawkhill; *h.* 35 Seymour street
Greig, Lawrence, clerk, 127 Ancrum drive
Greig, Peter, P.O. superintendent, 366 Strathmartine road, Downfield
Greig, Robert, secy., Malcolms, Ltd.; *h.* Ferndale, Panmure st., Monifieth
Greig, Robert J., housefactor, 4 Elizabeth street
Greig, R. M'Gavin, of R. M'Gavin Greig & Co., 4 Westfield place
Greig, R. M'Gavin, & Co., contractors, 1 Smellie's lane
Greig, Thomas, stevedore, 98 Victoria road
Greig, William, master mariner, 79 Noran avenue
Greig, William, docker, 3 Strathmore street
Greig, William, butcher, 22 Wolseley street
Greig, Mrs Annie, dairykeeper, 20 Elizabeth street; *h.* 23
Greig, Mrs Jane, 3 Esplanade, Broughty Ferry
Greig, Mrs John, 29 Lintrathen gardens
Greig, Miss, 51 Blackness avenue
Greig, Miss, 5 Ellengowan drive
Gresham Fire and Accident Insurance Society, Ltd., 4 India buildings; Charles Williamson, branch manager
Gresham Life Assurance Society, Ltd., 4 India buildings
Grewar, Alexander, butcher, 78 Woodside terrace
Grewar, David, butcher, 144 Albert street; *h.* 16 Waverley terrace
Grewar, George, 60 Lawside road
Grewar, George, joiner, 3 Baffin street
Grewar, James, shipwright, 23 Baldovan terrace
Grewar, John, insurance inspector, 13 Panmure st.; *h.* 409 Blackness rd.
Grewar, John, of Blackness Garage Co., 229 Perth road
Grey Lodge Settlement, 9 Wellington street; Miss J. H. Cautherley, warden
Grey, Peter, postman, 47 Hill street
Gribben, Mrs Charlotte, grocer, 52 William street; *h.* 25 Elizabeth street
Grierson, Rev. William, Catholic Apostolic Church; *h.* 388 Perth road
Grieve, Alexander, caulker, 68 Noran avenue
Grieve, Alexander R., marine engineer, 121A Hawkhill
Grieve, Charles, jute stower, 136 Ferry road
Grieve, Colin, patternmaker, 94 Victoria road
Grieve, Daniel B., of Howe & Brother (Dundee), Ltd., 41 Mains loan
Grieve, David, goods guard, 15 Union place
Grieve, David, clerk, 259 Arbroath road
Grieve, David B., clerk, 34 Albert street
Grieve, George M., clerk, 20 Forfar road
Grieve, James, blacksmith, 5 Baffin street
Grieve, James, postman, 182 Lochee road
Grieve, John R., gardener, 5 Dalhousie road, Barnhill
Grieve, Peter, overseer, 85 Blackscroft
Grieve, Richard, mason, 21 Harefield road, Lochee
Grieve, Robert, works manager, 11 South George street
Grieve, Robert, water inspr., Water Commission buildings, 10 Ward rd.
Grieve, Thos., tobacconist, smallwares, 78 Gray st., Bro. Ferry; *h.* 124
Grieve, Walter, goods guard, 16 Abbotsford street
Grieve, William, gardener, 11 Elliesle a road, West Ferry
Grieve, William, butcher; church-officer, Dudhope Free Church; *h.* 1 Morrison's court
Grieve, William, 21 Alpin terrace

Grieve, William D., coal merchant, Lochee West Station, South road; *h.* 59 Perrie street, L.
Grieve, W. Stewart, accountant, 23 Panmure street (Telephone No. 4722); *h.* 49 Brook street, Broughty Ferry
Grieve, Miss C., 14 Rugby terrace, Esplanade, Broughty Ferry
Grieve, Miss W. R., certificated nurse, 30 North Lindsay street
Griffin, James, civil servant, 31 Castle street, Broughty Ferry
Griffiths, James, traveller, 243 Blackness road
Grilli, Cæsar, restaurateur, 76 Church street
Grilli, Modesto, restaurateur, 204 Perth road; *h.* 198
Grimason, Robert, restaurateur, 14 St Salvador street; *h.* 11 Sandeman street
Grimes, Edward, grocer, 78 Blackness road; *h.* 16 Walton street
Grimes, Mrs Catherine, 10 Abbotsford place
Grimmond, David A. C., journalist, 75 Mains terrace
Grimmond, James, packer, 312 Brook street, Broughty Ferry
Grimmond, James K., beltmaker, 28 Union place
Grimmond, Morrison M., newsagent, 41 Nelson st.; *h.* 72 Arklay st.
Grimmond, Thomas, grocer and confectioner, 73 King street, Bro'ty Ferry
Grimmond, Mrs Nettie, fruiterer and confectioner, 106 Clepington road; *h.* 80 Old Glamis road
Grimond, J. & A. D., Limited, jute spinners and manufacturers, Bowbridge Works, Thistle street; Maxwelltown Works, 25 North George street (Telephone No. 4004; Telegrams, "Grimonds"). See Jute Industries, Ltd.
Grimond, William, 298 King street, Broughty Ferry
Grimond, Mrs, 14 Thomson street
Grimond, Miss, Benchil, 3 Maryfield road, Broughty Ferry
Gronbach, G. F., butcher, 48 Westport; *h.* 36 Balgavies avenue
Grossart, Mrs, matron, Duncarse Children's Home, 381 Perth road
Grossi, Michael, confectioner, 26 Victoria road; *h.* 58
Groundwater, George M., 16 Lynnewood place
Groves, Robert, engineer, 13 Hillside road
Groves, Mrs Isabella, 1 Thornbank street
Groves, Mrs R., caretaker, operator, P.O. Tele. Exch., 2 Cloan rd., D'field
Grubb, Alexander, foreman carter, 136 Ferry road
Grubb, George, blacksmith and horseshoer, 370 Brook street, Broughty Ferry; *h.* 162 Long lane, B.F.
Grubb, James, cartwright, 20 Wellington street
Grubb, James, coppersmith, 31 Park avenue
Grubb, Thomas, foreman carter, 58 East Dock street
Grubb, Mrs Arnot, grocer, dairykeeper, 52 Hilltown; *h.* 3 Dallfield ter.
Grubb, Mrs Margaret, 255 Strathmartine road
GUARDIAN ASSURANCE COMPANY, LIMITED (all the principal classes of Insurance business transacted); branch office, 1 Charlotte square, Edinburgh; D. L. Gibson, branch manager. Dundee Sub-Branch, 4 Panmure street (Telephone No. 3978); D. Gibb Irons, local secretary. See Adv. p. 49
Guest, Joseph B., photographer, 11 Bruce road, Downfield
Guild, Andrew, fruit salesman, 56 Lilybank road
Guild, Arthur Ffoulkes Marjoribanks, of A. & J. Guild, Redcroft, 432 Blackness road
Guild, A. & J., stockbrokers, 31 Albert square (Telephone No. 3578; Telegrams, "Guild")
Guild, George, baker, 42 King's road
Guild, George S., mill and engineers' furnisher, 11A Bell street; *h.* Woodside, 6 Maryfield road, Broughty Ferry
Guild, Helen, confectioner, 52 Mains road; *h.* 58

Guild, James, cabinetmaker, upholsterer, and house furnisher, 25A Mid street (Telephone No. 5302); *h.* 2 Mains drive (Telephone No. 5645)
Guild, Thomas, dairyman, 41 Dundee rd., West Ferry (Tele. No. 7213)
Guild, Thomas C., butcher, 18 Logie street, Lochee; *h.* 44 Farington st.
GUILD, WILLIAM M., bootmaker, 8 Perth road. See Adv. p. 25
Guild, Mrs Helen, 37 Grove road, West Ferry
Guild, Mrs Mary, 23 William street
Guild, Mrs William M., 54 Seafield road
Guild, Mrs, 14 Panmure street, Broughty Ferry
Guild, Miss A., confectioner, 13 Mains road; *h.* 19 Strathmartine road
Guild, Miss G., 1 Beach lane, West Ferry
GUILDHALL INSURANCE CO., LTD., 96-98 Commercial street; T. W. Robertson, district manager
Guimarães, F. de S. Cruz, Brazilian vice-consul, 4 Airlie terrace
Gullon, William W., insurance agent, 188 Lochee road
Gunn, Alexander, clerk, 71 Woodlands terrace
Gunn, Charles, telephone linesman, 37 Alpin terrace
Gunn, Hugh, retired police superintendent, 23 Baxter Park terrace
Gunn, James, boxmaker, 27 Provost road
Gunn, James, 22 Airlie place
Gunn, James T., tailor's cutter, 9 Stirling avenue
Gunn, John, 7 Blackness street
Gunn, John N., bookbinder, 10 Milner street
Gunn, Robert, clerk, 49 Strathmore street, Barnhill
Gunn, William, baker, 43 Baldovan terrace
Gunn, William L., caretaker, Orchar Art Gallery, 31 Beach crescent, Broughty Ferry
Gunn, Mrs George, midwife, 9 Corso street
Gunning, John, cardriver, 4 Gardner street
Guthel, D. & A., joiners, 8 and 10 Charles lane
Guthel, William M., of D. & A. Guthel, 9 Muirton road, Lochee
Guthrie, Andrew, caretaker, Public Assistance Office, 9 West Bell street
Guthrie, Hugh, postman, 8 Clepington street
Guthrie, John, clerk, 72 Bell street
Guthrie, Robert, chimneysweep, 43 Princes street
Guthrie, Thomas A., farmer, 52 Muirfield crescent
Guthrie, Mrs Alexander, 295 Perth road
Guthrie, Mrs James, Hope Park, 15 Victoria road, Broughty Ferry
Guthrie, Mrs Jane, 5 Tullideph street
Guthrie, Mrs Mary, 415A Brook street, Broughty Ferry
Guttridge, S. P., Mus. Bac., F.R.C.O., music teacher, 20 Reform street; *h.* 28 Kilnburn, East Newport
Guy, James, traveller, 55 Glenmarkie terrace
Guy, Robert L., chairmaker, 9 Arklay street
Gyle, John Burnside, M.B., Ch.B., medical practitioner, 12 Dudhope street (Telephone No. 2821)
Gyle, Mrs Mary, 1 Playfair terrace, Downfield

HACKETT, James, licensed grocer, 19 Hilltown; *h.* 103 Byron crescent
Hackney, Alexander, 230 Queen street, Broughty Ferry
Hackney, Charles, baker, 57 Glenesk avenue
Hackney, Charles, clerk, 33 Seymour street
Hackney, George D., railway guard, 71 Perth road
Hackney, James, mechanic, 19 Blyth street
Hackney, J. A., electrician, 14, 16 Hilltown; *h.* 93 Cobden street, Lochee
Hadden, Peter, confectioner, 256 Perth road; *h.* 33 Paton's lane
Hadden, Miss Mary, 4 Cleghorn street
Haddon, Alexander D., 3 Stirling terrace

Haggart, John, 20 Watson street
Haggart, John, 10 Woodlands terrace
Haggart & Robbie, joiners and builders, 6 Hean's lane
Haggart, Thomas, clerk, 12 Kilberry street, Lochee
Haggart, Walter, of Haggart & Robbie, 32 St Mary place
Haggart, Mrs Helen, 5 Alpin terrace
Haggart, Mrs James, 3 Beechwood terrace, Westpark road
Haggart, Miss Jane, 4 Panmure terrace
Haining, Mrs George, 25 Elm street
Hains, Rupert C. L., district agent, Great Western Railway; *h.* 19 Springfield
Hal Radio Co., radio and photographic specialists, 19 Cowgate
Halbert, James, fish and egg merchant, 109 Victoria rd.; *h.* 11 Baffin st.
Halcro, Lettice, photographer, 100 Gray street, Broughty Ferry
Halcro, Mrs, general merchant, Sub-Post Office, 42 Dalhousie rd., Barnhill
Haldane, John, chauffeur, 17 Bruce street
Haldane, John, traveller, 4 Lochlee terrace
Hales, Misses J. & E., dairykeepers, confectioners, 14 Dudhope st.; *h.* 11
Halifax Building Society, 31 Panmure street; J. & E. Shepherd, agents
Halkerston, James M., compositor, 56 Ashbank road
HALKET & ADAM, LTD., rope and twine manufacturers, Dundee Rope Works, Union place; registered office, 4 Union place (Telephone No. 3994; Exchange Box No. 56)
Halket, Miss, 63 Ellengowan drive
Halkett, John, factory manager, Caledonian Works; *h.* 142 Lorne street, Lochee
Halkett, Mrs Alice, fruiterer, 87 Princes street; *h.* 91
Hall, Archibald, marine engineer, 26 Westfield road, Broughty Ferry
Hall, Geoffrey M., optician, 57 Forthill drive, Broughty Ferry
Hall, George, railway clerk, 23 Douglas terrace, Broughty Ferry
Hall, James, painter, 9 Constable lane, West Ferry
Hall, James, 14 Harlow place
Hall, William, painter, 325 Arbroath road
Hall, William, engineer, 344 Perth road
Hall, Mrs Jane, 10 Rosebank road
Hall, Mrs Jessie, confectioner, 71 Brook street; *h.* 69
Hall, Mrs Joanna, spirit merchant, 4 Baltic street; *h.* 17 Glamis drive
Hall, Miss Annie, 45 Forthill drive, Broughty Ferry
Hall, Miss Helen, 10 Rankine street
Hall, Miss M., stationer, fancy goods, 203 Perth road; *h.* 125A
Hall, Misses A. & A., babylinen warehouse, 56 Peddie street; *h.* 153 Strathmartine road
Halley, A. C., Dundarroch, 86 Monifieth road, Broughty Ferry
HALLEY BROTHERS, LTD., hacklemakers, South Ward road (Telephone No. 3524). See Adv. p. 10
Halley, David, wine and spirit merchant, 22 Strathmartine road; *h.* Roycroft, Yewbank avenue, Broughty Ferry
Halley, David, of Halley Brothers, Ltd., 6 Douglas terrace
Halley, George H., of Halley Brothers, Ltd., Inverlaw, 6 Douglas terrace (Telephone No. 4342)
Halley, J. R. L., of Wm. Halley & Sons, Ltd., The Ridge, Craigiebarns rd.
HALLEY, WILLIAM, & SONS, LTD., registered office, 2 Wallace street (Telephone No. 3869); spinners and manufacturers, Wallace Craigie Works, 2 Ferry road
Halley, Mrs George, 11 Airlie place
Halley, Mrs J. H., White lodge, Belsize road
Halley, Miss Lucy, A.R.C.M., teacher of music, 11 Airlie place
Halley, Misses I. M. and A. H., 2 Douglas terrace

Hall-Few, Mrs, 10 Abertay street, Barnhill
Halliburton, Mrs, 23 Wolseley street
Halliday, John, missionary, 29 Wellington street
Halliday, Rev. John Morton, Trinity C.U. Church ; *h.* 28 Argyle street
Hamilton, Alexander, railway policeman, 19 Harefield road, Lochee
HAMILTON BROTHERS, funeral directors, joiners, and glaziers, 80 South road, Lochee (Telephone No. 3912). See Adv. p. 41
Hamilton, Daniel, cashier, 9 Castle terrace, Broughty Ferry
Hamilton, George, electrician, 123 Blackness road
Hamilton, George Archibald, 27 Rankine street
Hamilton, George G., retired railway officer, 403 Blackness road
Hamilton, George S., of James Hamilton & Son, 37 Clepington road
Hamilton, James, manufacturing chemist, 5 Dalkeith road
Hamilton, James, & Son, manufacturing chemists, 72 and 74 Constable street ; disinfectants, disincrustants, and emulsions (Trade marks, "Flying Horse," "Hamilton's," &c.)
Hamilton, Mary, M.B., Ch.B., medical practitioner, 6 Hermitage road, Broughty Ferry
HAMILTON, ROBERT, measurer and fire loss assessor, 46 Reform street (Telephone No. 2694) ; *h.* 10 Airlie terrace
Hamilton, Stewart, joiner, 1 Gibb's lane, Lochee
Hamilton, Victor, manager, director, Kinnaird Picture House ; *h.* 6 Greenfield place
Hamilton, William G., tinsmith and gasfitter, 18 Lawrence street
Hamilton, Mrs James, 2 Peel street, Lochee
Hamilton, Mrs Margaret, 10 Airlie terrace
Hamilton, Miss H. M., 403 Blackness road
Hamilton, Misses, 9 Dalhousie road, Barnhill
Hammett, George, joiner, 4 Middle street
Hampton, David, laboratory worker, 22 Brantwood avenue
Hancock, William, salesman, 3 Arklay place
Hand, Charles W., 29 Camperdown street, Broughty Ferry
Hand, Harold, traveller, 38 Forthill drive, Broughty Ferry
Hand-in-Hand Insurance Society (now merged in Commercial Union Assurance Co., Ltd.), 12 Victoria chambers; R. F. Johnston, local manager
Handy, Joseph, signalman, 86 Annfield road
Hannah, Harry, storekeeper, 9 Forest Park road
Hannah, James, tramway inspector, 9 Glenmoy avenue
Hannigan, Michael T., manager, Dundee Catholic Herald, 82 Bell st.; *h.* 54 Ferry road, Monifieth
Hansell, Robert, headmaster, Deaf & Dumb Institution, 165 Lochee road
Hanton, Alexander, baker, 7 Hindmarsh avenue
Hardie, Alexander M., physician and surgeon, 10 Baldovan road, Downfield (Telephone No. D. 30)
Hardie, David R., engineman, 5 Sandeman place
Hardie, George, clerk, 13 Forfar road
Hardie, James D., of Edward Parker & Co., Ltd., 6 Norwood terrace, Westpark road
Hardie, James, & Son, chemists and pharmacists, 50 Union street
Hardie, John, traveller, 5 Playfair drive, Downfield
Hardie, John M., general dealer, 70A Liff road, Lochee ; *h.* 79
Hardie, Robert, enginefitter, 9 King street, Broughty Ferry
Hardie, Robert, 69 High street, Lochee
Hardie, Robert T., chauffeur, 3 Union place
HARDIE & SMITH, LTD., jute spinners and manufacturers, Baltic Works, 28 Annfield road (Telephone No. 4857)
Hardie, William, mason, 17 School road, Downfield

Hardie, Mrs John M., 243 Perth road
Hardie, Mrs R. L., 8 Abertay street, Barnhill
Hardie, Mrs, 517 Strathmartine road, Downfield
Hare, J. K., of W. F. Hare & Sons, 24 Constitution street
Hare, W. F., & Sons, brush manufs., 101 Hilltown (Telephone No. 3879)
Hargrave, Percy, 474 Strathmartine road, Downfield
Hargrave, Mrs, 44 High street
Hargreaves, T. M., blockcutter, 6 Baxter Park terrace
Hargrove, John, engineer, 42 Seafield road, Broughty Ferry
Harkins, Alexander D., grocer's manager, 25 Heron's lane, Lochee
Harkins, John, tenter, 16 Forest Park road
Harley, Alexander, 3 Mountpleasant
Harley, Andrew, butcher, 29 Dundonald street
Harley, Annie, 10 Airlie terrace
HARLEY & COX, stationers, printers, lithographers, paper-rulers, and bookbinders, The Dundee Printing Works, 130 Nethergate (Telephone No. 2301)
HARLEY, DAVID, watchmaker, 37 Wellgate
Harley, George L., of Harley & Cox, 142 Perth road
Harley, Henry W., joiner, 86 Annfield road
Harley, James, linotype operator, 13 Ancrum drive
Harley, John, baker, 16 Seafield road
Harley, Philip, cablejointer, 27 Milnbank road
Harley, Raymond, of Harley & Sons, Fenella, Harley street, Bro. Ferry
Harley & Sons, fruiterers, florists, seedsmen, nurserymen, 66 High street (Telephone No. 3762); 244 Brook street, Broughty Ferry (Telephone No. 7113); and Camperdown Nursery, Harley street, B.F. (Telephone No. 7010)
Harley, William, chauffeur, 14A Fleuchar street
Harley, Mrs David, 61½ Perth road
Harling, H., instructor, Drill Hall, Strathmore avenue
Harmer, Mrs Mary, 8 Gannochie terrace
Harper, Alexander, of Aitken & Wright, 1 Oakley place, Queen street, Broughty Ferry
Harper, Henry, inspector, P.O. Engineering Department; *h.* 5 Ancrum drive
Harper, John R., switchboard operator, 45 Benvie road
Harper, William, chauffeur, 7 Eden street
Harper, Mrs Elizabeth, 99 Long lane, Broughty Ferry
Harper, Miss Helen, coal merchant, 16 Small's lane; *h.* 13 Park lane
Harper, Miss Janet, newsagent and tobacconist, 231 Strathmore avenue
Harra, John, joiner, 20 Park avenue
Harra, William, baker, 37 Baldovan terrace
Harris, Alexander, sorting clerk, 341 Clepington road
Harris, Alexander, telegraphist, 24 Baldovan terrace
Harris, Alexander, 46 Byron street
Harris, Archibald, joiner, 180 Strathmartine road
Harris, David, detective constable, 66 Carnegie street
Harris, Edward G., traveller, 337 Clepington road
Harris, George K., 22 Monifieth road, Broughty Ferry
Harris, James, upholsterer, 166 South road, Lochee; *h.* 39
Harris, James, traveller, 111 Byron crescent
Harris, James, mattressmaker, 19 Step row
Harris, John, secretary, 35 Glenprosen terrace
Harris, John T., 9 Lynnewood place
Harris, Captain P. G., R.N., 385 Perth road
Harris, Thomas B., 3 Inverary terrace
Harris, William, cashier, 34 Glenogil avenue

Harris, William, of Burns & Harris, Ltd., Hillcrest, Carnoustie (Telephone No. C. 108)
Harris, Rev. William W., Central United Free Church—Continuing; *h.* 17 Osborne place (Telephone No. 2342)
Harris, Mrs Elizabeth, 235 Brook street, Broughty Ferry
Harris, Miss J., draper, 229 Strathmore avenue; *h.* 58 Woodlands ter.
Harris, Miss M., 32 Brown street, Broughty Ferry
Harris, Miss, 3 Inverary terrace
Harrison, Arthur, millmanager, 25 Perth road
Harrison, George E., cabinetmaker, upholsterer, and frenchpolisher, 39 Wellgate; *h.* 31
Harrison & Reeve, Ltd., wholesale fruit merchants, 10 Dock street
Harrison, James, labourer, 22 Hamilton street, Barnhill
Harrison, Rhoda E., Old Age Pension officer, Customhouse, Dock street
Harrison, Thomas, frenchpolisher, 18 Westport
Harrison, Mrs Jessie, ladies' wardrobe, 4 Johnston's lane; *h.* 18 Westport
Harrison, Mrs Margaret, broker, 32 Hawkhill; *h.* 24 Brook street
Harrison, Mrs Mary, 84 Commercial street
Harrop, David, chauffeur, 3 Paradise road
Harrop, George, butcher, 13 Stirling street
Harrow, Edwin, 28A Forthill road, Broughty Ferry
Harrow, George, grocer, 1 Coupar street, Lochee
Harrow, William W., plumber, 235 Brook street, Broughty Ferry; *h.* 5 Lawrence street, B.F.
Hart, David, frenchpolisher, 4 Albert street
Hart, Henry, firewood merchant, 47 Yeaman shore; *h.* 23 Benvie road
Hart, John, clerk, 2 Bruce road, Downfield
Hart, Robert, insurance agent, 285 Hawkhill
Hartley, William, principal, Dundee School of Music, 1 West Bell street; *h.* Chevin, Bay road, Wormit
Harvey, Alexander R., stampcutter, 8 Blyth street
Harvey, Frank, telephone linesman, 1 Ashbank road
Harvey, George D., grocer's manager, 7 Waverley terrace
Harvey, James, barman, 10 Brown Constable street
Harvey, J. M. C., motorhirer and engineer, 2 Ford's lane
Harvey, William, journalist, 71 Blackness avenue
Harvey, William, overseer, 163 Byron street
Haskett, Bernard, dockgateman, 61 Woodside terrace
Hassal, William, 20 Byron street
Hassim, Mrs Helen, confectioner, 49A Dock street
Hastie, Peter, caulker, 20 Wellington street
Hastie, Thomas, fitter, 27 Baldovan terrace
Hastings, William M., grocer and wine merchant, 18 Dallfield walk *h.* 295 Hilltown
HATTERSLEY, JONATHAN, & SON, LTD., Spindle Works, Leeds; agents for Scotland, Robert Stiven & Co., 35 North Tay street. See Adv. p. 63
Haughton, Samuel, manager, James Keiller & Son, Ltd.; *h.* 8 Oakley place, Queen street, Broughty Ferry
Havard, Edgar, clerk, 261 Strathmore avenue
Havard, Harold, clerk, 25 Crombie terrace
Hawkins, Miss Mary, confectioner, 193 Victoria road; *h.* 175
Haxton, James G., 7 East Haddon road
Haxton, William, 49 Brook street, Broughty Ferry
Haxton, William, clerk, 19 Abbotsford place
Haxton, Mrs Agnes, 53 Byron crescent
Haxton, Miss Hildred, 18 Bellefield avenue
Haxton, Misses E. and A., 3 Balmore street

Hay, Alexander, collector, 41 Alpin terrace
Hay, Alexander W., joiner, 16 Baffin street
Hay, Andrew B., clerk, 2 Gibson terrace, 41 Mains loan
Hay, Charles S., 239 King street, Broughty Ferry
Hay, David, of David Hay & Sons, 3 Windsor street
Hay, David G., fitter, 98 Logie street, Lochee
Hay, David H., mechanic, 40 Court street
Hay, David H., mechanic, 1 Auchrannie terrace
Hay, David, & Sons, machine merchants, 44 and 46 Long wynd (Telephone No. 3308)
Hay, Frank, shipwright, 45 Dens road
Hay, George, 6 Hyndford place
Hay, George, of David Hay & Sons, 125A Perth road
Hay, George, fitter, 61 Hill street
Hay, Gilbert E., & Co., yarn and cloth merchants, 6 Cox st., Downfield
Hay, James, carpetbeamer, 4 North Wellington street
Hay, James, furniture dealer, 11 Ann street; *h.* 20A Caldrum street
Hay, James B., mason, 177 Strathmartine road
Hay, John, tailor, 88 Rosebank street
Hay, John, shipplater, Bent house, Panmure street, Broughty Ferry
Hay, John, carpenter, 19 Victoria street
Hay, John M., joiner, 50 Alpin road
Hay, John M., B.Sc., A.M.Inst.M.E., assistant in engineering, University College; *h.* 30 Ramsay street, Broughty Ferry
Hay, J. B., & Co., builders and contractors, 61 S. Tay st. (Tele. No. 2507)
Hay, Norman, manager, 14 Bellefield avenue
Hay, Peter M., manager, 49 Byron street
Hay, Robert, gardener, Museum building, Dudhope Park
Hay, R. S., architect, 339 Kingsway, Downfield
Hay, William, of William Hay & Son, 1 Camperdown street, West Ferry
Hay, William, inspector, 51 Strathmore street, Barnhill
HAY, WILLIAM, & SON, bakers, purveyors, & confectnrs., 47 Murraygate
Hay, William S., commercial traveller, 143 Nethergate
Hay, Mrs Andrew, 34 Benvie road
Hay, Mrs David, 36 Roseangle
Hay, Mrs Hector, 34 Charles street
Hay, Mrs John B., 257 Perth road
Hay, Mrs Rose, 143 Nethergate
Hay, Mrs T., 19 Castle street, Broughty Ferry
Hay, Mrs William, 17 Airlie place
Hay, Mrs William, 16 Davidson street, Broughty Ferry
Hay, Miss Ada, furrier, 19 Old Glamis road
Hay, Miss Annie, variety store, 8 Watson street; *h.* 6 Catherine place, Tayport
Hayens, Kenneth Cochrane, M.A., D.Litt., lecturer in German, University College; *h.* Woodlea, Westfield terrace, West Newport
Hayes, Hector, herbalist, 34 Dudhope Crescent road
Hayes, James, overseer, 2 Cochrane street
Hayes, Mrs Mamie, music teacher, 105B Nethergate
Hayward, Harold, traveller, 15 Glenmarkie terrace
Hayward, Mrs Helen E., 13 Brook street, Broughty Ferry
Hazel, James, woodturner, 6 Sandeman place
Hazel, William, warehouseman, 11 Morgan street
Hazell, George, of William Hazell & Son, 64 Monifieth road, Broughty Ferry
Hazell, William, & Son, grocers and wine merchants, 10 Castle street and 34 Commercial street
Head, William, signalman, 10 Forest Park road

Headrick, James, merchant, 3 Seagate (Telephone No. 3349; Telegrams, "Headrick"); *h.* Panbride house, Carnoustie (Telephone No. C. 52)
Headridge, Bertie, apartments, 32 Castle street
Heald, Rev. William, Society of Spiritualists, 16 South Union street; *h.* 340 Strathmore avenue
Health, Department of, for Scotland (Insurance Section), eastern district office, 29 Bank street; A. Cree, district inspector; Dr T. D. Kennedy, regional medical officer
Healy, James, bootmaker, 143 Princes street
Hean, George P., 35 Step row
Hean, Mrs Adeline, 202 High street, Lochee
Hearts of Oak Assurance Co., Ltd., 1 Commercial st.; Samuel Devine, district agent
Heathfield Works, 73 Hawkhill; Thos. Bell & Sons, of D'dee, Ld., mfrs.
Heatlie, Miss E., 54 Ashbank road
Hebenton, David, linotype operator, 14 Park avenue
Hebenton, George, engineer, 264A Blackness road
Hedderley, Laurence, traveller, 45 Baldovan terrace
Heffell, Osborne, plumber, 20 Forebank road
Heggie, Charles, civil servant, 26 Alpin terrace
Heggie, George, baker, 246 Brook street, Broughty Ferry
Heggie, Geo. Davidson, tailor & clothier, 186 King st., Bro. Ferry; *h.* 190
Heggie, Lewis, salesman, 83 Watson street
Heggie, Thomas, retort foreman, 49 Dens road
Heggie, William, traveller, 30 Forfar road
Heggie, W. G. H., technical assistant, 4 Woodside terrace
Heggie, Mrs A., 13A Ward road
Heggie, Mrs John, 70 Monifieth road, Broughty Ferry
Heggie, Miss, 9 Union street, Broughty Ferry
Helen's, hairdresser, 23 Constitution road; *h.* 7 Wishart street
Hellel, Joseph, student, 6 Prospect place
Hemming, Rev. D. M. W., B.A., assistant, S. Paul's Episcopal Church; *h.* 1 Dudhope street
Hemuss, George, asphalter, 58 Woodside terrace
Henderson, Alexander, baker, 32 James street
Henderson, Alexander, traveller, 14 Balmore street
Henderson, Alexander, gardener, 43 Pitalpin street, Lochee
Henderson, Alex., & Sons, Ltd., jute spinners and manufacturers, South Dudhope Works, 11 Smellie's lane and 50 W. Henderson's wynd (Telephone No. 5065; Telegrams, "Westpark")
Henderson, Alex., warehouseman, 31 Murraygate; *h.* 35 Alpin terrace
Henderson, Alexander, postman, 61 Ancrum drive
Henderson, Alex. J., of Alex. Henderson & Sons, Ltd., 365 Perth road
Henderson, Alfred, stationer, 1 Thornbank street
Henderson, Andrew, shore porter, 3 Eden street
Henderson, Archibald, motor engineer, 48 Clepington road
Henderson, Archibald H. S., 54 Roseangle
Henderson, Arthur, proprietor, Queen's Theatre, Well road (Telephone No. 4985; Telegrams, "Henderson, Well Road") and Alhambra Theatre, 12 Bellfield street; *h.* 3 Well road
Henderson, A., plumber and gasfitter, 141 Lochee road (Telephone No. 3940); *h.* 176
Henderson, A. G., jute merchant and commission agent, 54 Bell street; *h.* 37 Craig road, Tayport
Henderson, Benjamin, clerk, 26 Forthill drive, Broughty Ferry
Henderson, Charles, dairykeeper, 2 Heron's lane, Lochee
Henderson, Charles, 71 Liff road, Lochee
Henderson, Charles, storeman, 6 Marybank lane, Lochee

Henderson & Co., merchants, 10 Victoria chambers
Henderson & Co., complete house furnishers, 69-75 Wellgate
Henderson, C. F., of Alexander Henderson & Sons, Ltd., The Grange, Monifieth
Henderson, C. M., blacksmith, 42 Provost road
Henderson, Daniel, retired banker, 152 City road, Lochee
Henderson, David, carpet salesman, 14 Bellefield avenue
Henderson, David, plumber, 72 Brown street, Broughty Ferry
Henderson, David, headmaster, Brown Street Public School; *h.* 30 Maule street, Carnoustie
Henderson, David G., superintendent, Curr Night Refuge and Working Boys' Home, 3 West Bell street (Telephone No. 2726)
Henderson, David P., tram conductor, 477 Brook street, Bro'ty Ferry
Henderson, Duncan L., M.B., Ch.B., 5 Inverary terrace
Henderson, Francis, police constable, 25 Glenmarkie terrace
Henderson, Francis Y., A.M.Inst.W.T., A.M.Inst.B.E., radio engineer, 43 Victoria street (Telephone No. 5835); *h.* 21 Arklay street
Henderson, Frederick, traveller, 44 Johnston avenue
Henderson, F. S., cashier, 37 High street
Henderson, George, of Henderson & Hepburn, 36 Ferry road
Henderson, George, clerk, 4 Bellefield avenue
Henderson, George, wine and spirit merchant, 105 Logie street, Lochee; *h.* 302 Brook street, Broughty Ferry
Henderson, George I., M.B., Ch.B., medical practitioner, 11 Perth road; *h.* 83 Kinghorne road
Henderson, George S., confectioner and tobacconist, 80 Hilltown; *h.* 191 Victoria road
Henderson, G. M., calenderworker, 6 Tannadice street
Henderson & Hepburn, ladies' and gent.'s hairdressers, 179 Victoria rd.
Henderson, H., & Sons, leather, tallow, and oil merchants, and mill-furnishers, 6 Victoria road
Henderson, James, hairdresser, 196 Seagate; *h.* 174
Henderson, James, shipwright, 18 King's road
Henderson, Jas., plumber and gasfitter, 105 Church street, Broughty Ferry (Telephone No. 7561) and 89 Castle st., B.F.; *h.* 107 Church st., B.F.
Henderson, James, jun., plumber, 109 Church street, Broughty Ferry
Henderson, James, clerk, 68 Woodlands terrace
Henderson, James, police constable, 45 Byron crescent
Henderson, James, Ph.D., B.Sc., F.C.S., 1 Scotswood ter., Westpark rd.
Henderson, James C., motordriver, 21 Step row
Henderson, James D., teacher, 54 Seafield road
Henderson, James D., 340 Perth road
Henderson, James F., dockgateman, 321 Arbroath road
Henderson, James Lindsay, of H. Henderson & Sons, 7 Home terrace, 82 Dundee road, West Ferry
Henderson, James S., police constable, 1 Sibbald street
Henderson, James T., coal salesman, 1 East Links pl., Castle st, B.F.
Henderson, John, shoemaker, 120 Rosebank street; *h.* 18 Stirling ave.
Henderson, John, 2 Paradise road
Henderson, John, chauffeur, 207 Perth road
Henderson, John, engineer, 2 Woodside terrace
Henderson, John, boot repairer, 162 Ferry road; *h.* 16 Baffin street
Henderson, John, pastrybaker, 145 Clepington road
Henderson, John B., 11 Muirfield place, Downfield
Henderson, John C., fitter, 31 Provost road
Henderson, John G., 24 Windsor street (Telephone No. 4448)
Henderson, John R., 11 Dudhope terrace (Telephone No. 3298)
Henderson, John Y., furniture salesman, 2 Miller's wynd

Henderson, J. H. F., Ltd., manufacturers, 19 Rosebank road (Telephone No. 3459; Telegrams, "Sacking")

HENDERSON, J. & W., LTD., builders' merchants, 18 Commercial street (Telephone No. 3620; Telegrams, "Slates"). See Adv. p. 60

Henderson & Loggie, chartered accountants, 11 Panmure street (Telephone No. 3067; Telegrams, "Accuracy")

Henderson & Mackay, ladies' and children's complete outfitters, 26 to 36 Whitehall street (Telephone No. 4721)

Henderson, Matthew M., of M. M. Henderson, Ltd., 14 Lammerton terrace (Telephone No. 2407)

HENDERSON, M. M., LTD., watchmakers, jewellers, and opticians, 17 and 19 Murraygate (Telephone No. 4566)

Henderson, Richard, enginefitter, 2 Paton's lane

HENDERSON, ROBERT B., M.I.M.T., managing director, R. B. Henderson, Ltd.; *h.* 49 Glenmarkie terrace

HENDERSON, R. B., LTD., motor engineers, 196 to 198 Strathmartine road (Telephone No. 4467). See Adv. p. 64

Henderson, Stewart, chauffeur, 460 Perth road

Henderson, Thomas, tobacconist, 60 King street; *h.* 48 Waverley ter.

Henderson, Thomas, clerk, 107 Byron street

Henderson, William, mechanic, 132 Hawkhill

Henderson, William, electrician, 21 Gardner street

Henderson, William, motor mechanic, 4 Bright street, Lochee

Henderson, Sir William, C.B., LL.D., of Alex. Henderson & Sons, Ltd., West Park, 319 Perth road

Henderson, William, journalist, 11 Sycamore place

Henderson, William, mechanic, 6 Kilberry street, Lochee

Henderson, William B., grocer and confectioner, 91 Brook street; *h.* 9 Dallfield terrace

Henderson, William H., D.R.I. collector, 33 Hilltown

Henderson, W. M., insurance manager, North British and Mercantile Insurance Co., Ltd., 21 Albert square; *h.* 6 Melville terrace, Westpark road (Telephone No. 6132)

Henderson, Mrs Agnes, 15 East Haddon road

Henderson, Mrs Annie, milliner, 111 Hilltown; *h.* 5 Alpin road

Henderson, Mrs A. Sinclair, Seathwood, 365 Perth road

Henderson, Mrs Ebenezer, 1 Minto place

Henderson, Mrs Elizabeth, 14 Arklay terrace

Henderson, Mrs George, 59 Provost road

Henderson, Mrs G. W., 57 Abbotsford street

Henderson, Mrs Helen, Helensvale, Muirfield place, Downfield

Henderson, Mrs Helen, 3 St Johnswood terrace, Westpark road

Henderson, Mrs James, 12 Victoria chambers

Henderson, Mrs Jane, 172 Clepington road

Henderson, Mrs John, 1 Union place

Henderson, Mrs John C., 13 Union place

Henderson, Mrs J. H. F., Pitdun, 18 Adelaide place

Henderson, Mrs J. M., 54 Hilltown

Henderson, Mrs Mary, 34 Alpin road

Henderson, Mrs William, 13 Forest Park road

Henderson, Mrs William K., 8 Maryfield terrace

Henderson, Mrs, 47 Princes street

Henderson, Mrs, 22 Lime street

Henderson, Miss Barbara, 11 Whitehall street

Henderson, Miss Catherine M., confectioner, 95 South road, Lochee

Henderson, Miss Grace, tobacconist, 60 Overgate; *h.* 6 Lochlee terrace

Henderson, Miss J., 548 Brook street, Broughty Ferry

Henderson, Miss M., dressmaker, 14 Kinghorne road

Henderson, Miss N. S., baker and confectioner, 11 City road; *h.* 12 Albert street, Monifieth
Henderson, Miss Violet, dressmaker, 48 Gray street, Lochee
Henderson, Miss, apartments, 12 Cobden street
Henderson, Miss, 22 Adelaide place
Henderson, Miss, fruiterer and confectioner, 43 Guthrie street; *h.* 41
Henderson, Misses B. and J., 35 Dalhousie road, Barnhill
Hendry, Alexander P., frenchpolisher, 45 Gardner street
Hendry, Andrew W., 64 Links cottages, Broughty Ferry
Hendry, Charles, railway fireman, 5 Abbotsford street
Hendry, David, mason, 360 Brook street, Broughty Ferry
Hendry, David, police constable, 140 Lochee road
Hendry, David, overseer, 11 Sandeman street
Hendry & Fenton, solicitors and notaries public, 4 High street
Hendry, George, cashier, 60 Woodside terrace
Hendry, George, clerk of works, 70 Carlochie place
HENDRY, GEO., landscape and jobbing gardener, and constructor of tennis courts, 456 Perth road (Telephone No. 2927). See Adv. p. 14
Hendry, James, traveller, 29 North Court street
Hendry, John R., grocer and spirit merchant, 158 Brook street; *h.* 36 Princes street, Monifieth
Hendry, Ogilvie, of Hendry & Scott, 26 Brantwood avenue
Hendry, Robert, landscape and jobbing gardener, 400 Perth road and Madeira street; *h.* 12 Forfar road
Hendry, Robert, clerk, 45 Cleghorn street
Hendry & Scott, painters and decorators, 90 Annfield road
Hendry, William, clerk, 25 Baxter Park terrace
Hendry, Mrs Annie, 99 Byron street
Hendry, Mrs George, 74 Gray street, Broughty Ferry
Hendry, Mrs John M., Bryans, 89 Dundee road, West Ferry
Hendry, Mrs Margaret, 20 Thomson street
Hendry, Miss Isabella, cashier, 6 Baxter Park terrace
Hennessy, James, pawnbroker, 6 and 8 Peter street; saleroom, 5 and 7 Peter street (Telephone No. 4496); *h.* 78 Seafield road
Henry, Andrew, carting contractor, 59 Trades lane; stables, 21 Dundonald street; *h.* 41 Monifieth road, Broughty Ferry
HENRY, A. & S., & CO., LTD., manufacturers and merchants, 60 Victoria rd. (Telephone Nos. 5121, branch exchange; Telegrams, "Henrys"). See Adv. on page facing front board
Henry, Charles, dresser, 3 Mountpleasant
Henry, David L., of Maryfield Laundry, 11 Janefield place
Henry, James, butcher, 25 Union place
Henry, John, baker, 54 Dean avenue
Henson, A. F., chauffeur, 9 Abertay street, Barnhill
Henson, Mrs H., 27 Step row
Hepburn, Alexander M., 28 Baldovan terrace
Hepburn, Andrew, furrier, 17 Ramsay street, Broughty Ferry
Hepburn, David, foreman stevedore, 69 North Tay street
Hepburn, David, traveller, 131 Byron crescent
Hepburn, David, irongrinder, 19 Castle street, Broughty Ferry
Hepburn, David, machineman, 13 Cardean street
Hepburn, Robert, railway clerk, 69 Noran avenue
Hepburn, Thomas, of Henderson & Hepburn, 76 Coupar street, Lochee
Hepworth, J., & Son, Ltd., clothiers, 94 High street
Herald, Alexander, of Hill & Herald, 24 Waverley terrace
Herald, David M., butcher, 206 Seagate; *h.* 43 Baldovan terrace
Herald, R. J., clerk, 323 Clepington road
Herald, William, butcher, 29 Lochee road; *h.* 76 Albert street

Herald, Miss A., confectioner, 14 East Dock street; *h.* 12 Molison street
Herald, Miss, teacher, 26 Forfar road
HERBERT, J. M., watchmaker and jeweller, 105B Nethergate
Herbert, Mrs George, 27 Clepington road
Herd, David, cabinetmaker, 25 Ogilvie street
Herd, David R., retired postman, 60 Abbotsford street
Herd, Edward, dockmaster, 44 Thomson street
Herd, George, general dealer, 110 Princes street
Herd, James, milloverseer, 1 Mountpleasant
Herd, James, clerk, Shore Dues office; *h.* 13 Hyndford place
Herd, James, porter, 70 Caldrum street
Herd, Thomas, Balnacraig, 10 Albany road, West Ferry (Telephone No. 7551)
Heron, D., butcher, 40 Kenmore terrace
Heron, James, upholsterer, 15 Lorimer street
Heron, James W., foreman, 15 Stirling terrace
Heron, John, spirit merchant's assistant, 19 Court street
Heron, Thomas, mechanic, 35 Mortimer street
Heron, Thomas G., of T. G. Heron & Co., 1 Balmossie street, Barnhill
Heron, T. G., & Co., jute and gunny brokers, 31 Albert square
Heron, Mrs Mary L. C., 3 Stobswell road
Herron, William, bootmaker, 158 Ann street; *h.* 159
Hertie, Mrs Frank, confectioner, 11½ Mid wynd
Hetherington, Alex., hairdresser, 102 Annfield rd.; *h.* 256 Blackness rd.
Hetrick, John, salesman, 83 Byron street
Hezmalhalch, Miss Edith, teacher, 3 Noran avenue
Hibberd, Frank A., manager and secretary, St Roque's Automobile Co., Ltd., 62 Ward road (Telephone No. 4013; Telegrams, "Morservice"); *h.* 6 Kilnburn, East Newport (Telephone No. N. 225)
Hickey, Patrick, tram conductor, 77 Forthill drive, Broughty Ferry
Higgins, Robert, mechanic, 79 Ellengowan drive
Higgins, Stephen, fruiterer, 120 Brook street; *h.* 18 Hunter street
High, Alexander, of J. & A. High, 120 Ellengowan drive
High, David, foreman, 14 Arklay terrace
High, David, grinder, 97 Peddie street
High, George, of John P. High & Son, 2 Forebank road
High, John, dentist, 19 Bain square
High, John, of J. & A. High, 9 Dallfield terrace
HIGH, JOHN P., & SON, funeral directors, 105 Victoria road (Telephone No. 2707)
High, J. & A., coal merchants, 60 Dudhope street
High, Sir William, 13 Windsor street
High, William, fish salesman, Fish dock, East Camperdown street
High, Wm., grocer, confectioner, 51 Lyon st.; *h.* 120 Ellengowan drive
High, Mrs David, 101 Victoria road
High, Mrs John, 29 Woodside terrace
Hill, Alexander, firewood mer., 8 Perrie st., Lochee; *h.* 29 High st., L.
Hill, Alexander, upholsterer, 33A Rosebank street; *h.* 2 Hillbank road
Hill, Alexander, engineer, 123 Albert street
Hill, Alex. L., grocer and wine merch., 46 Blackness rd.; *h.* 277 Perth rd.
Hill, Alexander Stuart, litho. artist, 58 Abbotsford street
Hill, Andrew T., railway worker, 47 Hill street
Hill, Charles, locomotive fireman, 186 Blackness road
Hill, David B., millmanager, Victoria Spinning Co.; *h.* 17 Seymour t.
Hill, Edward, foreman, 32 Glenogil avenue
Hill, Frederick W., process engraver, 106 Ellengowan drive
Hill, Frederick W., postman, 7 Byron crescent

Hill, George, clerk, 164A High street, Lochee
Hill, George, tailor, 311 Arbroath road
Hill, George F., clerk, 44 Scott street
Hill, Henry, overseer, 63 Woodside terrace
Hill & Herald, joiners and shopfitters, 20 Raglan st. (Teleph. No. 2882)
Hill, James, coal merchant, 50 Crescent lane ; *h.* 131 Albert street
Hill, James, engineer, 44 Court street
Hill, John, enginedriver, 5 Balmore street
Hill, J. M., newsagent and tobacconist, 229 Blackness road ; *h.* 231
Hill, Louis, clerk, 86 Ancrum drive
Hill, L. E., of Don Bros., Buist, & Co., Ltd., Overdale, Forfar
Hill, M. & C., Ltd., spinners, West Dudhope Mill, Anchor lane
Hill, Peter S., baker, 36 Wolseley street
Hill & Renny, flax merchants, 2 Royal Exchange place (Telephone No. 4702 ; Telegrams, "Rennet")
Hill, Robert, engineer, 21 North street
Hill, Thomas, assistant janitor, Training College ; *h.* 4 Bellefield avenue
Hill, Thomas, millmanager, 1 Park place, 81 Ancrum road, Lochee
Hill, Thomas, motorworker, 223 Hilltown
Hill, Thomas, draughtsman, 46 Nursery road, Broughty Ferry
Hill, William, coal salesman, 45 Lyon street
Hill, William, electrician, 61 Glenmarkie terrace
Hill, Wm. L., house and insurance agent, 42 Blackness road (Telephone No. 3865); *h.* 261 Perth road (Telephone No. 6336)
Hill, Mrs Mary, 51 Dens road
Hill, Miss Annie, 344 Perth road
Hill, Miss Mary, 2 Speed's terrace, Tait's lane
Hill, Miss, 434 Strathmartine road, Downfield
Hill, Miss, 9 Pitkerro road
Hillbank Linen Works, Hillbank road ; James Scott & Sons, Ltd.
Hillhouse, Mrs, 192 Lochee road
Hillocks, Burton C., 2A Glenagnes road
Hillocks, George, mason, 17 Step row
Hillocks, Wyllie C., The Neuk, 2A Bridge street, Barnhill
Hillside Works, 112 Hilltown; T. L. Miller & Co., Ltd., manufacturers
Hilton, James, artist, 5 Long wynd
Hilton, William, warehouseman, 26 Lyon street
Himsworth, Thomas, cashier, 8 Park road, Downfield
Himsworth, Mrs, 34 Albert street
Hinchliffe, James, L.R.A.M., A.R.C.M., city organist, music teacher, and pianist, 1 Tay square (Telephone No. 3154)
Hinchliffe, Mrs John, 1 Tay square
Hinksman, Charles, 124 Seagate
Hinksman, James, 12 Mid street
Hinton, William, draper, 84 High street, Lochee; *h.* 21 Kilberry st., L.
Hinton, Misses, 29 Bonnybank road
Hipps, Ltd., tailors, 44 Murraygate
Hird, James, fireman, 23 Elizabeth street
Hird, Margaret, 31 Brook street
Hirst, Andrew A., plumber, 109 Albert street
Hirst, James, plumber, 2 Baldovan terrace
Hirst, John, baker's vanman, 28 Nelson street
Hirst, Miss F. C., 11 South Tay street
Hoare, Alfred, bricklayer, 232 Queen street, Broughty Ferry
Hobin, Miss, headmistress, St Mary's R.C. Infant School, Lochee ; *h.* 32 Sharp's lane, L.
Hobkirk, William, 7 Balmore street
Hobson, Edmund S., butcher, 4 Eden street

Hobson, Wright, mason, 3 Lawrence street, Broughty Ferry
Hodge, Alexander M., painter, 4 Sibbald street
Hodge, Alfred W., optician, 11 Robson street
Hodge, Andrew, law clerk, 10 Bruce road, Kingsway, Downfield
Hodge, Charles K., watchmaker, jeweller, and optician, 2D King street; *h.* 11 Robson street
Hodge, James, joiner, 4 Graham street
Hodge, John, railway foreman, 46 Roseangle
Hodge, John T., stationer and tobacconist, 33 Constitution road; *h.* 6 Kinghorne terrace
Hodge, William, coal salesman, 33 Loons road, Lochee
Hodge, Miss Jessie, 347 Clepington road
Hodgkinson, F. A., & Co., general shipping, insurance, and forwarding agents, 48 St Andrew's st. (Teleph. No. 3450; Telegrams, "Lanac")
Hodgson, James, organising secretary, 79 Lawside road
Hoey, Lauchlan, 31 Reform street
Hogg, Andrew E., tobacconist and newsagent, 128 Albert street; *h.* 48 Dalkeith road
Hogg, Dickson, clerk, 20 Abbotsford street
Hogg, James, foreman plumber, 2 Rosefield street
Hogg, John, engineer, 39 Elm street
Hogg, John D., upholsterer, 360 Brook street, Broughty Ferry
Hogg, John M., representative, Norwood, 3 Johnston avenue
Hogg, William, engineer, 39 North Court street
Hogg, William H., 1 Windsor place
Hogg, Mrs James, 9 Sunnybrae terrace, Downfield
Hogg, Mrs Margaret, 17 Johnston avenue
Hogg, Mrs William, 210 Strathmartine road
Hogg, Mrs William, 33 North Court street
Hogg, Mrs, 11 Wortley place
Holland, Orlando, storekeeper, 7 Castle street, Broughty Ferry
Hollingworth, Henry, professor of music, 15 Hyndford street
Holman, William, gardener, 43 Brown street, Broughty Ferry
Holmear, Albert H., civil servant, 24 Ellengowan drive
Holmes, Archibald D., printer's reader, 9 Union place
Holmes, Herbert, leatherfinisher, 7 Baxter Park terrace
Holmes, John P., letterpress foreman, 53 Taylor's lane
Holmes, Thomas, timekeeper, 7 Baffin street
Holmes, Misses A. and J. D., 2 Richmond terrace
Holway, Raymond L., analytical and research chemist, Jute Industries, Ltd.; *h.* 4 Elgin street, Downfield
Home and Colonial Stores, Ltd., tea and provision merchants, 7 Wellgate, 233 235 Hilltown, 44 Westport, and 123 Perth road
Honeyman, Isabella, 103 Americanmuir road, Downfield
Honeyman, John F., compositor, 8 Arthurstone terrace
Honeyman, R. L. S., 31 Woodside terrace
Honeyman, Sam, painter and decorator, 157 Hawkhill; *h.* 7 Cox street, Downfield
Honeyman, William, of Arctic Leather Goods Co., Ltd., Taycliff, East Newport
Honeyman, Mrs Mary, 24 Lawson place
Hood, Alexander M., manager, 11 Bellefield avenue
Hood, Benjamin, grocer, 56 Dudhope street
Hood, George, of James Hood & Sons, 234 Blackness road
Hood, George, motordriver, 14 Brown Constable street
Hood, James, commercial traveller, 16 Rosefield street
Hood, James, of James Hood & Sons, 9 Balgay road
Hood, James, pharmacist, 19 Law road

Hood, James H., resident secretary, Scottish Provident Institution; *h.* 293 Blackness road
Hood, James, & Sons, brush manufacturers, 30 and 32 Barrack street
HOOD, JAMES S., & CO., coal merchants and colliery agents, 18 Yeaman shore (Telephone No. 3551; Telegrams, "Splint"); Fairmuir Station, 353 Clepington road (Telephone No. 3998); 181 Brook st., Broughty Ferry (Telephone No. 7555)
Hood, John T., of James Hood & Sons, 36 Birchwood place
Hood, Levi D., newspaper warehouseman, 61 Glenesk avenue
Hood, Robert S., of James S. Hood & Co., Links parade, Carnoustie (Telephone No. C. 98)
Hood, Thomas, of Andrew Buttar, 11 Kelso place
Hood, William, coal merchant, 48 Union street; *h.* Dunvarlich, Newburgh road, Wormit (Telephone No. W. 29)
Hood, William, 104 Rosebank street
Hood, William, grocer and confectioner, 200 Overgate; *h.* 5 Parker st.
Hood, Mrs George S., 6 Hillcrest road
Hood, Mrs Helen, 21 Maryfield terrace
Hood, Mrs James S., 17 Camphill rd., Bro. Ferry (Telephone No. 7418)
Hope, Ernest S., manager, 8 Springfield
Hopkins, Alex., ch.-officer, Willison-Bell St. Church; *h.* 12 Nelson st.
Hopkins, Thomas, boilercleaner, 12 Marybank lane, Lochee
Hopkins, Mrs James, 54 Byron street
Hopps, C. L., assistant collector, Customhouse, Dock street
Horn, David, painter, 97A St Vincent street, Broughty Ferry
Horne, George, electrician, 48 Clepington road
Horne, William, tailor, 28 South Tay street
Horne, William, mechanic, 49 Milnbank road
Horne, William, 13 Court street
Horne, William C., 87 Fisher street, Broughty Ferry
Horne, Mrs Mary, restaurant, 173 Hawkhill; *h.* 35 Edward street
Horner, George W., & Co., Ltd., manufacturing confectioners, 7 St Salvador street (Telephone No. 3828; Telegrams, "Dinah")
Horribine, Joseph, warehouseman, 58 North Court street
Horsburgh, Alexander W., sulphurmaker, 12 Dalkeith road
Horsburgh, David, haulage and general contractor, 98 Albert street (Telephone No. 5168); *h.* Travebank, Barry (Telephone No. C. 131)
Horsburgh, David B., manager, Harestane, Mains
HORSBURGH, NORMAN, motor engineer and haulage contractor, 204A Strathmartine road (Telephone No. 4220); *h.* Travebank, Barry (Teleph. No. Carnoustie 131). See Adv. p. following General Notice
Horsfall, William, 24 Lime street
Horswell, Mrs W. H., 6 Bruce road, Downfield
Hosie, Alexander, manager, 333 Clepington road
Hosie, John, slater, 1A Urquhart street; *h.* 114 Hawkhill
Hosie, Miss, 197 Strathmartine road
Hosiery Manufacturing Co., Ltd., 82 Nethergate and 71 Murraygate
Hoskins, George, grocer and confectioner, 90 Dudhope st.; *h.* 67 Cowgate
Hoskins, Maurice, ironturner, 22 North street
Hossick, A. G., commercial traveller, 9 Kenilworth avenue
Hossick, A. S., & Son, corporate accountants 6 Panmure street
Hossick, A. S., of A. S. Hossick & Son, 7 Martin street
Hossick, Harold S., of A. S. Hossick & Son, 7 Martin street
Houghton, Andrew, 6 Forest Park road
Houlder Brothers & Co., Ltd., shipowners and shipbrokers, 38 Whitehall street (Telephone No. 3241; Telegrams, "Houlders")
Houston, Frank, joiner, 47 Strathmore street, Barnhill
Houston, James, ironmonger, 46 Clepington road

Houston, James, confectioner, 24 Albert street, 4A King street, 127 Victoria road, and 57 Nethergate
HOUSTON LINE STEAMERS to River Plate, 8 Panmure street
Houston, Robert, electrician, 1 Greenfield place
Houston, Robert, jute batcher, 13 Shepherd's loan
Houston, Thos., accountant, Ryl. Bank, 260 Perth rd.; *h.* 8 Millgate, Cupar
Houston, Mrs C., 9 Kincardine street
Houston, Miss Barbara C., 24 Cotton road
Hovell, George, of George Stewart (butcher), 59 Lyon street
Hovell, James, B.Sc., manager, Heathfield Works; *h.* 5 Blackness avenue
Hovell, James E. H., watchmaker, 7 Park avenue
Hovell, Mrs Catherine, confectioner, 23 Victoria street; *h.* 7 Park ave.
How, David P., merchant, Fairfield, 1 Fairfield road, West Ferry
How, George M., butcher, 112 Brook street and 153 Blackness road; *h.* 20 Bank avenue, Downfield
How, John W., merchant, 251 Strathmartine road
How, Mrs, 281 Blackness road
How, Misses, 25 Strathern road, West Ferry
Howard, Anthony, plater, 20 Baldovan terrace
Howat, Rev. John, B.D., Rosebank Church; *h.* 5 Douglas terrace (Telephone No. 3864)
Howden, Thomas, Ltd. (incorporating King Bros., Ltd.), egg and produce importers, 50 Gellatly street (Telephone No. 5338; Telegrams, "Kingdom")
Howe, Alexander, electrician, 58 North Court street
Howe & Brother (Dundee), Ltd., jute merchants and manufacturers, 73 Cowgate (Telephone No. 4178, 3 lines; Telegrams, "Howe")
Howe, Harry, engineer, 253 Blackness road
Howe, James, mechanic, 27 Arklay street
Howe, John, of John Howe & Son, 17 Shamrock street (Tele. No. 5983)
HOWE, JOHN, & SON, bobbinmakers, Fairmuir Turning Works, 30 Old Glamis road (Telephone No. 4439; Telegrams, "Birch")
Howe, Rev. J., M.A., Original Secession Church; *h.* 3 Adelaide terrace (Telephone No. 5446)
Howe, Mrs Charles, 103 Magdalen Yard road
Howe, Miss I. A., 30 Old Glamis road
Howell, James, joiner, 6 Baldovan terrace
Howie, Archibald, marine engineer, 65 Dalkeith road
Howie, Elizabeth, confectioner, 195A Perth road; *h.* 39 Peddie street
Howie, George A., goods guard, 16 Step row
Howie, James, foreman mechanic, 10A Baxter street
Howie, James, joiner, 1 Sandeman place
Howie, James, painter, 80 Ward road
Howie, James B., etcher, organist, Victoria Street Church; *h.* 133 Ancrum road, Lochee
Howie, William, Flour Mill house, Roodyards road, 68 East Dock street
Howie, Mrs J. N., 20 Forebank road
Howie, Miss Elizabeth, tailoress, organist, Downfield North Church; *h.* 17 Peel street, Lochee
Howie, Miss E. J. M., 28 Monifieth road, Broughty Ferry
Howie, Miss, 46 Scott street
Howison, George, agent, North of Scotland Bank, Limited, 3 Meadowside; *h.* 2 Alton terrace, 12 Grove road, Broughty Ferry
Howitt, James, manager, 269 Blackness road
Hoy, Bessie, confectioner, 343 Strathmore avenue; *h.* 31 Milton street
Hoy, Peter M., tram conductor, 12 Rose street
Hoy, William, tobacconist & newsagent, 9 Albert st.; *h.* 29 Seymour st.
Hoy, Wm. Thomson, ret. schoolmaster, Rosslyn house, 271 Clepington rd.

Hubble, Francis J., confectioner, 31 Larch street; *h.* 33
Huggins, Alfred, clerk, 56 Elm street
Huggins, Andrew, engineer, 42 Scott street
Huggins, James, patternmaker, 11 Baffin street
Huggins, William, manager, 20 Forest Park road
Hughes, Ambrose, railway shunter, 13 Ure street
Hughes, Andrew, caretaker, St Andrew's R.C. Girls' School; *h.* 35 Hawkhill
Hughes, Annie, stationer and Catholic bookseller, 41 Ann street
Hughes, Archibald, C.P.O., 26 Victoria street
Hughes, David, carver, 198 High street, Lochee
Hughes, Edward, traveller, 14 Victoria chambers
Hughes, James, newsagent & tobacconist, 217 Hawkhill; *h.* 48 Ashbank rd.
Hughes, John, 20 Bell Street lane
Hughes, John, caretaker, St Mary's R.C. School; *h.* 24 Powrie place
Hughes, Joseph, calender foreman, 29 Union place
Hughes, Owen, police constable, 31 Alpin terrace
Hughes, Peter, police constable, 3 Haywood place
Hughes, Miss Allison, grocer and confectioner, 204 Seagate; *h.* 32 Constitution street
Hughes, Miss Bessie, 92 Dens road
Hughes, Miss Sarah, confectioner, 98 Brook street; *h.* 100
Hume, David, housepainter, 41A Hawkhill; *h.* 184 Lochee road
Hume, James, tailor, 15 Glenprosen terrace
Hume, James A., sorting clerk and telegraphist, 68 Elm street
Hume, Thomas James, manager, 1 Seafield road
Hume, Walter, church-officer, Wishart Memorial Ch.; *h.* 13 William st.
Hume, William, clerk, 16 Alpin road
Hume, Mrs James, 171 Brook street, Broughty Ferry
Hume, Miss Annie, confectioner, 67 Albert street; *h.* 24 Lyon street
Humphries, W. J., City Hotel, 15 Tally street
Hunt, Alexander, flesher, 143 High street, Lochee; *h.* 69
Hunt, Frank, stationer, china and toy merchant, 84 and 86 Victoria road (Telephone No. 5208); lay missionary, St Paul's Church of Scotland Mission, 145 Overgate; *h.* 1 Forebank terrace
Hunt, George W., shoemaker, 118 Hilltown
Hunt, Hugh, waste merchant, 165 Brook st. (Teleph. No. 6243); *h.* 178
Hunt, James C., butcher, 6 Bright street, Lochee
Hunt, John, plasterer and contractor, 4 Ancrum drive
Hunt, John, of Hunt & Thyne, Ltd., 32 Dalhousie road, Barnhill
Hunt, John F., moulder, 239 King street, Broughty Ferry
HUNT & THYNE, LTD., seed and plant merchants, 8-10 Union street (Telephone No. 5321; Telegrams, "Hunt Thyne 5321") and H City Arcade
Hunt, Mrs Henry James, 16 Adelaide place
Hunt, Mrs Hugh, ladies' and gent.'s wardrobe, 176 Brook st.; *h.* 178
Hunt, Miss A. M., Lindsay street, Broughty Ferry
Hunt, Miss Helena, teacher, 13 Elm street
Hunter, Adam, accountant, 22 Meadowside (Telephone No. 4597); *h.* Ravenswood, 45 Seafield road, Bro. Ferry (Telephone No. 7102)
Hunter, Colwyn G., traveller, 66 Woodside avenue
Hunter, David, 315 Blackness road
Hunter, David, hammerman, 19 Ivanhoe place
Hunter, David C., marine engineer, 289 Arbroath road
Hunter, Doig, & Palmer, brassfounders and brassfinishers, mill, factory, and engineers' furnishers, Ward Road Brass Works, Rattray street
Hunter, Edith, teacher of music, 47 Baldovan terrace
Hunter, Elizabeth, 42 Westport

Hunter, Fergus, advertising manager, 34 Balgavies avenue
Hunter, Frank, licensed grocer, 57 Gray street, Broughty Ferry; *h.* 59 Brook street, B.F.
Hunter, George, tailor, 14 Stirling terrace
Hunter, George, telegraphist, 32 Alpin road
Hunter, Hugh, insurance agent, 41 Byron crescent
HUNTER, JAMES, blacksmith and engineer, 43 to 47 King street; *h.* 39 Miller street, Carnoustie. See Adv. p. 36
HUNTER, JAMES, baker, 104 Logie street, Lochee; *h.* Newtonmount, 87 Ancrum road, L.
Hunter, James, joiner, 13 Morgan street
Hunter, James, plumber and heating engineer, 205 Strathmartine road; *h.* 11 Playfair terrace, Downfield
Hunter, James, assistant foreman, 1 Lamb's lane
Hunter, James, insurance agent, 3 Sandeman place
Hunter, James, tobacconist and novelty goods store, 99 Nethergate; *h.* 50 Seafield road
Hunter, James, caretaker, 30 Larch street
Hunter, James W., of Hunter, Doig, & Palmer, 7 Westpark gardens, Westpark road
Hunter, John, pastrybaker, 11 Hilltown; *h.* 15
Hunter, John, drapery manager, 15 William street
Hunter, John, signalman, 25 Castle street, Broughty Ferry
Hunter, John, teacher, 10 Esplanade, Broughty Ferry
Hunter, John R., warehouseman, 25 Crescent street
Hunter, J., 33 Camphill road, Broughty Ferry
Hunter, J. H., M.B., Ch.B., D.P.H., tuberculosis officer, 55 Constitution road; *h.* 12 Constitution terrace
Hunter, J. & J., solicitors, notaries public, and insurance agents, 1 Albert square (Telephone No. 4490)
Hunter, Peter, dyer, 37 St Andrew's street
Hunter, Peter, baker, 39 Peddie street
Hunter, Peter, goods clerk, 117 Byron crescent
Hunter, Robert, milloverseer, 12 Forest Park road
Hunter, Robert, traffic superintendent, 368 Perth road
Hunter, Robert, police constable, 31 Provost road
Hunter, William, baker, 25 Arklay street
Hunter, William, railway vanman, 2 Meadow street
HUNTER, WILLIAM, & CO., LTD., wholesale and retail warehousemen, gentlemen's outfitters and general drapers, 9 to 19 Wellgate; registered office and wholesale entrance, 10 Bain square (Teleph. Nos. 6061, 6062, 2 lines; Telegrams, "Hunters"). See Adv. p. xiii. preceding title
Hunter, William L., assurance agent, 46 Reform street
Hunter, William S., draper, 221 Albert street
Hunter, William W. C., manager, 6 Castle terrace, Broughty Ferry
Hunter, Mrs David K., 17 Albany terrace
Hunter, Mrs, 11 Whinnybrae, Broughty Ferry
Hunter, Miss C., 7 Stirling terrace
Hunter, Miss Laura S., 7 Westfield lane
Hunter, Miss Mary, confectioner, 13 Hilltown; *h.* 15
Hunter, Miss Mary, fruiterer and florist, 7 Arbroath rd.; *h.* 1 Lamb's lane
Hunter, Miss, draper, 79 Ure street; *h.* 81
Hurle, Mrs Mary, 10 Monifieth road, Broughty Ferry
Husband, Andrew, draper, 73 High street, Lochee; *h.* 6 Coupar Angus road, L.
Husband, Geo. H., sorting clerk and telegraphist, 17 Donald st., Lochee
Husband, James, 6 Whitehall crescent

METHVEN HYSLOP
& CO. LTD.

CABINETMAKERS, UPHOLSTERERS, AND REMOVAL CONTRACTORS -

DINING ROOM and BEDROOM FURNITURE.
CARPETS :: CURTAINS :: LINOLEUMS.
Measurements and Estimates Free.

FUNERAL DIRECTORS.
Inventories and Valuations on Short Notice.

124 NETHERGATE - DUNDEE.

Phone 4474. Night Service Nos. 2725 and 3952.

TRY
Stillade
THE NEW
NON-GASSY DRINK
JOHN ROBERTSON & SON
DUNDEE & PERTH

HENRY ADAMS & SON

"The Dundee Glovers"

FOR ALL THAT IS
BEST IN GLOVES
AND STOCKINGS

6 HIGH STREET - DUNDEE

Founded in 1791 Telephone 3775

WATT & SONS

PHOTOGRAPHERS and PRINTSELLERS

30 REFORM STREET

AS PHOTOGRAPHERS—We have a sound reputation for Fine Portraiture and charming Child Studies, and have a very extensive experience in all kinds of Technical and Commercial Photography - - - - -

AS PRINTSELLERS—We hold a fully representative stock of modern Etchings and a choice selection of Colour Prints, including examples of such artists as Sir D. Y. Cameron, James McBey, Muirhead Bone, Anders Zorn, and many others - - - - -

Phone 3883.

Husband, James, of P. F. & J. Husband, Lyndhurst, East Newport
Husband, John, porter, 58 Victoria road
Husband, J. W., M.A., LL.B., of P. F. & J. Husband, 4 St Johnswood terrace, Westpark road
Husband, P. F., of P. F. & J. Husband, 4 St Johnswood terrace
Husband, P. F. & J., solicitors, Caxton house, 15 Cowgate
Husband, Thomas, confectioner, 5 Wilson street, Lochee
Husband, Miss C., 2 Crombie terrace
Hutcheon, Alexander, tailor, 78 Carlochie place
Hutcheon, John, confectioner, 15 Mortimer street; *h.* 1
Hutcheon, William, foreman, Caird Park cottage, Old Glamis road
Hutcheon, Miss Ellen, 31 Ellengowan drive
Hutcheson, David G., salesman collector, 1 Dudhope street
Hutcheson, David T., clerk, 4 Glenogil avenue
Hutcheson, David W., clerk, 55 Dens road
Hutcheson, Donald C., seedsman, 1 West Kingsway, Downfield
Hutcheson, George, baker, 66 South road, Lochee
Hutcheson, George, dispatcher, 123 Victoria road
Hutcheson, James, police constable, Trottick Police Station
Hutcheson, John, manager, 4 Sunnybrae terrace, Downfield
Hutcheson, John, overseer, 266 Strathmore avenue
Hutcheson, John A. S., compositor, 45 Baldovan terrace
Hutcheson, Lawrence, grocer, 14 Arklay terrace
Hutcheson, Malcolm, motordriver, 64 North Court street
Hutcheson, William, grocer, 28 Ann street; *h.* 13 Cardean street
Hutcheson, William, porter, 43 Erskine street
Hutcheson, Mrs William T. L., 5 Duntrune terrace, West Ferry
Hutchinson, Arthur, civil servant, 52 Ellengowan drive
Hutchison, Andrew, painter & decorator, 88 King st.; *h.* 16 Park place
Hutchison, David, joiner, 164 Clepington road
Hutchison, David M., overseer, 6 Elgin street
Hutchison, Edward, 401 Blackness road
Hutchison, George L., traveller, 48 Provost road
Hutchison, Rev. Hugh C., M.A., Butterburn Church; *h.* 22 Inverary ter.
Hutchison, James, sanitary inspector, 13 Alpin road
Hutchison, James, 16 Park place
Hutchison, John, engineer, 295 Strathmartine road, Downfield
Hutchison, John, district manager, The Colonial Mutual Life Assurance Society, Ltd. (of Australia): *h.* 17 Crombie terrace
Hutchison, John, hairdresser, 49 Watson street; *h.* 36 Ferry road
Hutchison, John P., clerk, 17 Corso street
Hutchison, Richard, garage and petrol station, Kingsway corner, Arbroath road (Telephone No. 5478); *h.* 5 Auchrannie terrace
Hutchison, Robert, dispatcher, 19 Arklay terrace
Hutchison, Stewart, overseer, 29 Provost road
Hutchison, William, wine and spirit merchant, 26-28 S. Lindsay street; *h.* 60 Kerrington crescent, Barnhill
Hutchison, William W., stationer, 42 Kenilworth avenue
Hutchison, Mrs David, 245 Clepington road
Hutchison, Mrs Janet, grocer and confectioner, 43 Watson street
Hutchison, Mrs Robert, 32 South Tay street
Hutchison, Mrs W. G., 13 Mains drive
Hutchison, Miss Catherine, apartments, 20 Union street
Hutchison, Miss Helen, grocer and confectioner, 14 Bell street; *h.* 194 Strathmartine road
Hutchison, Misses, 84 Ferry road
Hutt, A. H., M.A., 44 Monifieth road, Broughty Ferry
Hutton, Alexander, ironmoulder, 18 Carmichael street

Hutton, David, baker, 77 Dens road
Hutton, David, grocer and confectioner, 23 West Dock street; *h.* 11 South Union street
Hutton, Edward C., 41 Seafield road
Hutton, Frank, salesman, 31 Archer street, Broughty Ferry
Hutton, George M., confectioner, 35A Rosebank street
Hutton, George M., A.M.Inst.C.E., chartered civil engineer, City Engineer's office; *h.* 43 Albany terrace
Hutton, James, brassmoulder, 20 Bellfield street
Hutton, James, dockmaster, Camperdown and Victoria Docks; *h.* 46 Arthurstone terrace
Hutton, James, joiner, 12 Glenmoy avenue
Hutton, James, artist, 9 Bellefield avenue
Hutton, James W., clerk, 37 Rankine street
Hutton, John, tobacconist, 30 King street; *h.* Buttar wynd, Tayport
Hutton, John, engineer, 25 Clepington road
Hutton, Marshall, of Marshall Hutton & Co., 45 Johnston avenue
HUTTON, MARSHALL, & CO., electrical engineers and contractors, 110 Nethergate (Telephone No. 4250). See Adv. p. xiv. preceding title
Hutton, Peter, engineer, 16 Montague street, Barnhill
Hutton, Robert, grain merchant, 21 Airlie place
Hutton, R. B., of Hutton & Sons, 15 Whinnybrae, Broughty Ferry
Hutton & Sons, sack merchants, 44 Candle lane
Hutton, Thomas, warehouseman, 57 Cleghorn street
Hutton, William, of Hutton & Sons, 9 Whinnybrae, Broughty Ferry
Hutton, William G., joiner, 57 Mains terrace
Hutton, William R., clerk, 10 Woodburne street
Hutton, Mrs Alexander, 1 Albany terrace
Hutton, Mrs Baxter C., 64 Hilltown
Hutton, Miss Alice, certified masseuse, medical electricity and Nauheim treatment, 2 Baxter Park terrace (Telephone No. 3715)
Hutton, Miss Elsie, 19 School road, Downfield
Hutton, Misses, 281 Blackness road
Hyland, Thomas, labourer, 6 Tullideph street
Hynd, Alexander, scavenger, 16 Abbotsford street
Hynd, Andrew, ironmoulder, 25 North Court street
Hynd, Andrew, police constable, 3 Albert road, West Ferry
Hynd, Christopher, printer, 60 Dundee road, West Ferry
Hynd, David, church-officer, Tay Square Church; *h.* 98 Dens road
Hynd, David, fireman-in-charge, Lochee Public Wash-houses; organist, Lochee East Church; *h.* 49 High street, L.
Hynd, George, 9 Rockfield crescent
Hynd, James W., of Steven & Dron, Ltd., Greyhouse, 113 Long lane, Broughty Ferry (Telephone No. 7114)
Hynd, Janet M., art needlework, 173 Brook street, Broughty Ferry (Telephone No. 7645); *h.* 6 Montague street, Barnhill
Hynd, Philip D., manufacturer, 12 Balmyle road, West Ferry
Hynd, Robert, postman, 56 Provost road
Hynd, William, of W. & S. Strong, Ltd., 5 Roxburgh ter., Westpark rd.
Hynd, Mrs David, 19 Douglas terrace, West Ferry
Hynd, Miss Agnes J., 208 Ferry road
Hyne, James, fitter, 31 Lintrathen gardens
Hynie, John, postman, 87 King street
Hyslop, James B., of Methven, Hyslop, & Co., Ltd., Woodstock, Cupar road, Newport
Hyslop, John, joiner, 16 Flight's lane, Lochee
Hyslop, Thomas, railway guard, 33 Dock street
Hyson, Reuben, R.A.M.C., 289 Hawkhill

IANNARELLI, Peter, confectioner, 162 Perth road; *h.* 1 Miller's wynd
Iannetta, Angelo, fish restaurant, 40 City road; confectioner, 23 Mains road; *h.* 21
Iannetta, B., confectioner, 6 Crichton street; *h.* 3 Hilltown
Iannetta, C., fish restaurant, 262 Clepington rd.; *h.* 226 Strathmartine rd.
Iannetta, Domenico, confectioner, 19 Lochee road; *h.* 4 St Mary street
Iannetta, Fred., confectioner, 308 Hawkhill; *h.* 6 Ford's lane
Iannetta, G. E. & M., confectnrs. & restaurateurs, 151-155 Clepington rd.
Iannetta, Joseph, confectioner, 83 Lochee road; *h.* 4 St Mary street
Iannetta, Lucio, confectioner, 226½ Strathmartine road; *h.* 226
IDEAL HOME, THE (W. KINGSLEY-WILLIAMS), electrical engineers and domestic and electrical labour saving appliance specialists, 43 and 46 Union street (Telephone No. 2387; Telegrams, "Labsavers")
Ideal Trading Stamp Co., 12-16 North Tay street
Imlay, George, enginedriver, 66 North Court street
Imlay, John, china and hardware merchant, 33 Ann street; *h.* 87
Imperial Billiard Rooms, 65 High st.; Mrs Geo. M'Gillivray, proprietrix
Imperial Chemical Industries, Ltd., 1 Albert square
Imperial & International Communications, Ltd., 46 and 50 Bell street; J. E. Crane, manager
Imperial Sack Sewing Co., 123B Cowgate
Imperial Typewriting Office (T. M. Sparks & Son), typewriters, duplicators, and office appliance specialists, 91½ Commercial street (Telephone No. 3395)
Imrie, Adam, foreman, 72 Arklay street
Imrie, Alexander M'Raith, chief inspector of weights and measures, and gas examiner, Irvine's square, 44 Bell st.; *h.* 4 Hawkhill place
Imrie, Ames L., C.A., 308 Ferry road
Imrie, Claude H., M.B., Ch.B., 4 Hawkhill place
Imrie, David, postman, 269 Blackness road
Imrie, David D., mechanic, 57 Provost road
Imrie, Ernest J., grocer, 4 Wetherby place
Imrie, John, linotype operator, 11 Lawton road
Imrie, John, florist, 6, 8 City Arcade; *h.* Mylnefield Nursery, Invergowrie
Imrie, John, coal salesman, 59 Byron street
Imrie, Peter, motorman, 79 Arbroath road
Imrie, Robert D., cooper, 15 St Matthew street; *h.* 10 William street
Imrie, Thomas, coaldealer, 72 Perrie street, Lochee
Imrie, William, clerk, 15 Hyndford place
Imrie, William, butcher, 6 Walton street; *h.* 3 Easson's angle
Imrie, Mrs H., 49 Victoria road
Imrie, Mrs Jessie, Victoria villa, 308 Ferry road
Imrie, Mrs William, confectioner and fruiterer, 2 Walton street (Telephone No. 6402); *h.* 3 Easson's angle
Imrie, Mrs, 60 Johnston avenue
Imrie, Miss Susan, 33 Provost road
Inch, William, patternmaker, 49 Dundonald street
Inches, James M., of the Dundee Boiler Covering Co., Ltd., 44 Kenilworth avenue
Inches, Peter, retired police inspector, 2 Macaulay street
INCOME TAX SPECIALIST—
The Tax-Payers' Agency, 21 St Andrew square, Edinburgh; William Miller, M.A., LL.B., Ex Senior Inspector of Taxes
India Super Tyres (East Scotland), Ltd., India tyre concessionaires, 4 Commercial street; office, 37 and 38 Dock street
Ingles, Alexander, insurance inspector, 42 Ancrum drive
Ingles, Andrew T., accountant, 8 Nursery road, Broughty Ferry
Inglis, David, grocer, 119 Ancrum drive

Inglis, David, jute batcher, 24 Sandeman street
Inglis, Henry, foreman, 5 Ellen street
Inglis, Hugh C., seaman, 339 King street, Broughty Ferry
Inglis, Rev. H. A., M.A., Panmure St. Cong. Un. Church; *h.* 7 Union ter.
Inglis, James, engineer, 27 Campbell street, Lochee
Inglis, John, railway clerk, 13 Bellefield avenue
Inglis, John J., traveller, 58 Seafield road
Inglis, John M., clerk, 59 Strathmore street, Barnhill
Inglis, J. S., manager, Royal Exchange Assurance Corporation, 51-53 Meadowside (Telephone No. 5161, 2 lines)
INGLIS, J. T., & SONS, LTD., brattice and cover makers, Riverside Works, Carolina port (Telephone Nos. 5131, 5132, private branch exchange; Telegrams, "Inglis")
Inglis, Thomas S., shoemaker, 7 Park avenue
Inglis, Mrs David, fruiterer and confectioner, 272, 274 Hilltown; *h.* 33 Stirling street
Inglis, Mrs John P., 2 Viewpark cottages, Gardner's lane
Inglis, Miss Helen, 47 Milnbank road
Ingram, Adam J., of Ingram & Miller, 22A Strathmartine road
INGRAM, A. & W., tile fixers and fireplace specialists, ironmongers, blacksmiths, electrical and heating engineers, domestic plumbers, 7 and 9 King street (Telephone No. 3710; Telegrams, "Ingram, 3710") and 37 James street. See Adv. p. 36
Ingram, Charles, manager, 8 Lynnewood place
Ingram, James G., bakery manager, 5 Gray street, Broughty Ferry
Ingram, John K., engineer, 12 Rosebery street
Ingram, Joseph R., baker and confectioner, 41 and 43 Gray street, Bro. Ferry (Telephone No. 7231; Telegrams, "Ingram," B.F.); 18 Union street (Telephone No. 2738); 46 Overgate (Telephone No. 4707); 71 Overgate; Lamb's Restaurant, 56 Reform street (Telephone No. 4850); 179 Albert street (Telephone No. 3476); 107 Arbroath road; 127 Perth road; 103 Ann street; 88 Ferry road (Telephone No. 5319); 51 Hill street; 221 Strathmore avenue; 236 Blackness road; 144 Hawkhill; 173 High street, Lochee (Telephone No. 4575); 22 Bank street, Lochee; confectioner, 23 Wellgate; and at Monifieth; *h.* Kirkstone, 13 Hill st., Bro'ty Ferry
INGRAM & MILLER, tile layers and fireplace experts, 11 Bell street and 27 and 116 Strathmartine road (Teleph. No. 3273). See Adv. p. 15
Ingram, William, gardener, 57 Ancrum drive
Ingram, William Ross, of A. & W. Ingram, Glenross, 343 Kingsway, Downfield (Telephone No. D. 48)
Ingram, Mrs John, confectioner, 125 and 127 Lochee road
Initial Towel Supply Co., clean towel service, 25-27 Baltic street (Telephone No. 5949)
Inland Revenue (Collector's Office), 31 Bank st.; D. M. Campbell, collector
INLAND REVENUE (TAXES) SPECIALIST—
The Tax-Payers' Agency, 21 St Andrew square, Edinburgh; William Miller, M.A., LL.B., Ex-Senior Inspector of Taxes
Inland Revenue (Valuation Department), 5 Cowgate; J. Lorimer Thomson, F.S.I., district valuer
Innes, Alexander, fitter, 177 Albert street
Innes, Alex., M.A., retired teacher, 37 Camphill road, Broughty Ferry
Innes, A. Fraser, M.A., teacher, Grove Academy, Broughty Ferry; *h.* 19 Brook street, B.F.
Innes, John M., insurance inspector, 90 Kinghorne road
Innes, Mrs Margaret, 5 Sandeman street
Innes, Miss Bessie, home produce dealer, 96 Clepington road; *h.* 191 Albert street

Inverarity, Frederick, police sergt., Station house, Brown st., B. Ferry
Inwood, W., admiralty overseer, 348 Perth road
Ireland, Alexander, of C. & A. Ireland, View cottage, Auchterhouse
Ireland, Andrew, 27 Hawkhill
Ireland, Beaton, overseer, 40 Woodlands terrace
Ireland, Charles, railway porter, 193 King street, Broughty Ferry
Ireland, Charles, seaman, 17 Arklay terrace
Ireland, C. & A., butchers, 60 Dura street and 268 Perth road
Ireland, David, baker, 43 William street; *h.* 12 Kinloch street
Ireland, David F., of John Ireland & Sons, 1 Grove road, West Ferry
Ireland, David F., frenchpolisher, 49 Church street
Ireland, H. B., of H. B. Ireland & Co., Ballindean, Kilmany, Fife
Ireland, H. B., & Co., jute and flax merchants, 3 Royal Exchange place
Ireland, James, technical expert, 28 Liff road, Lochee
Ireland, James, firewood merchant, 15 Lilybank road
Ireland, James, chauffeur, 13 Pitfour street
Ireland, James, mechanic, 12 Forest Park road
Ireland, John, blacksmith, 41 Lyon street
Ireland, John, traveller, 7 Whitehall crescent
Ireland, John, electrician, 3 Smith street
Ireland, John, police constable, 9 Cardean street
IRELAND, JOHN, & SONS, manufacturers of powerloom shuttles and pickers, mill, factory, and engineers' furnishers; representatives for Tide Water Oil Co., New York; 22 Bell street and 49 Magdalen Yard road; works, 44 Step row
Ireland, Robert, foreman gasfitter, 27 Kenilworth avenue
Ireland, Robert, of C. & A. Ireland, 27 Morgan street
Ireland, Robert, locomotive fireman, 19 Union place
Ireland, Thomas, engineer, 9 Catherine street
Ireland, T. D., salesman, 30 Woodside avenue
Ireland, Wm., ch.-officer, S. Mary Magdalene's Epis. Ch.; *h.* 7 Blinshall st.
Ireland, William, irongrinder, 34 Baldovan terrace
Ireland, William D., of John Ireland & Sons, Crosshill terrace, Wormit
Ireland, Mrs Ann, grocer and confectioner, 61 Victoria street; *h.* Mill of Mains, by Dundee
Ireland, Mrs Catherine, 48 Union street
Ireland, Mrs David, 17 Seymour street
Ireland, Mrs Elizabeth, caretaker, 2 Ann street
Ireland, Miss Elizabeth, apartments, 59 Brook street, Broughty Ferry
Ireland, Miss, 9 Pitkerro road
Irons, Albert G., caretaker, 15 Wolseley street
Irons, Alexander, baker, 51 Woodlands terrace
Irons, Charles, manager, 49 Dundonald street
Irons, D. Gibb, local secretary, Guardian Assurance Co., Ltd.; *h.* 2 Woodriffe terrace, East Newport
Irons, John, mason, 53 Logie street, Lochee
Irons, Robert, salesman, 7 Muirfield place, Downfield
Irons, Robert H., hairdresser and tobacconist, 5 Victoria street; *h.* 133 Clepington road
Ironside, James W., tailor, 15 Park avenue
Irvine, George B., busdriver, 89 Byron crescent
Irvine, G. N., of Irvine & M'Kay, 9 Baxter Park terrace
Irvine, James, passenger guard, 24 Baxter street
Irvine, James, hairdresser, 107 South road, Lochee; *h.* 105 Lorne street, Lochee
Irvine, James F., of J. F. Irvine & Co., Ltd., Bramblebank, Kirk road, West Newport
Irvine, John, of Mudie & Irvine, 51 Glenesk avenue

IRVINE, J. F., & CO., LTD., wholesale electrical and wireless suppliers, Shore terrace (Telephone No. 2853; Telegs., "Irvine, Caird Hall")
IRVINE & M'KAY, general coopers, cask and sack merchants, 1 Camperdown crossing, East Dock st. (Teleph. No. 4966). See Adv. p. 59
Irvine, William, gardener, 2 Victoria road, West Ferry
Irvine, William, 33 Liff road, Lochee
Irvine, Mrs Robina, 11 South Union street
Irving, David A., gas and oil engine erector and repairer, 37 Nethergate; *h.* 16 Bellefield avenue
Irving, David W., overseer, 101 Victoria road
Irving, W. G., & Co., flax, hemp, and jute merchants, 28 Cowgate (Telephone No. 2609; Telegrams, "Iodine")
Irving, Mrs Jane, 40 Derby street
Irving, Mrs Joseph, 71 Perth road
Irving, Mrs Nettie, smallwares and confectioner, 28 Benvie road; *h.* 32
Isabella, Lorenzo, confectioner and purveyor, 461 Strathmartine road, Downfield; fish restaurant, 457; *h.* 459
Isard, Albert, musician, 2 Arklay street
Isard, Arthur, clerk, 19 Forthill drive, Broughty Ferry
Isles, John, manager, 1 Clive road, Downfield
Isles, John R., 13 Lammerton terrace
Isles, Robert, acetylene welder, 13 Whitton street (Telephone No. 3455); *h.* 27 Ogilvie street
Isles & Son, jute and linen merchants and manufacturers, 84 Commercial street
Isles, Mrs James G., 171 Brook street, Broughty Ferry
Isles, Mrs John H., 183 Brook street, Broughty Ferry
Isles, Miss, 3 Blackness avenue
Isles, Misses, 11 Harefield road, Lochee
Italy, Consular agent—L. Gonnella, 25 Nethergate
Ivanoff, Nicholas, violinist, 37 St Andrew's street
Ivers, Francis, hairdresser, 153 Hilltown; *h.* 107 Alexander street
Ives, Robert E., yarn merchant, 4 India buildings; *h.* Elmslea, Newburgh road, Wormit
Izzard, Thos. W., attendant, University College; *h.* 1 Annfield st.

JACK, Alexander, clerk, 47 Dens road
Jack, Alexander, sorting clerk, 23 Woodside avenue
Jack, Charles, painter, 315 King street, Broughty Ferry
Jack, David, secretary, National Health Insurance (Mill and Factory Operatives' Union); *h.* 41 Benvie road
Jack, Donald George, B.L., S.S.C., solicitor, 21 Fintry place, Bro'ty Ferry
Jack, George, brassfinisher, 27 North Court street
Jack, George, confectioner and tobacconist, 266 Brook street, Broughty Ferry; *h.* 160 Long lane, B.F.
Jack, George, milloverseer, 20 Sandeman street
Jack, George B., civil servant, 5 Glenmarkie terrace
Jack, Hugh C. B., salesman, 42 Waverley terrace
Jack, James, police constable, 23 Scott street
Jack, James, engineer, 78 Watson street
Jack, James, car conductor, 109 Tullideph place
JACK, JAMES S., & SONS, registered plumbers, sanitary and heating engineers, Tayport road, East Newport (Telephone No. N. 9). See Adv. p. 58
Jack, James W., engineer, 115 Byron crescent
Jack, John, lamplighter, 20 Baldovan terrace
Jack, John, storekeeper, 130 Byron street
Jack, John, of Nicoll & Jack, 139 Seagate

Jack, John C., blacksmith, 8 Elizabeth street
Jack, Joseph, tram conductor, 64 Woodside terrace
Jack, J. Thomson, marine engineer, Kirktonhill, 41 Tullideph road
Jack, Peter Ewart, general manager, Seafield Works; *h.* 74 Seafield rd.
Jack, Robert D., storekeeper, 72 Woodside avenue
Jack, Robert J., headmaster, Blackness Public School; *h.* 6 North Grove road, West Ferry
Jack, Robert L. R., shoemaker, 32 Bruce street
Jack, William, cleaner, 2 Carlochie place
Jack, William, butcher, 100 Ann street, 42 Princes street, 88 Dura street, and 12 Westport; *h.* 20A Forfar road
Jack, William, traveller, 11 Nelson street
Jack, W. Y., porter, 9 North Fleming gardens
Jack, Mrs Annie, 487 Brook street, Broughty Ferry
Jack, Miss Betsy, 13 Blyth street
Jack, Miss, 462 Strathmartine road, Downfield
Jack, Misses, 422 Strathmartine road, Downfield
Jackson, Andrew, chimneysweep, 52 Alexander street
Jackson, Andrew, firewood merchant, 1A Urquhart st.; *h.* 23 Westport
Jackson, Charles, electrician, 14 St Ronan's avenue
Jackson, Edward, claims superintendent, Eagle, Star, and British Dominions Insurance Co., Ltd, 26 Collier street, Carnoustie
Jackson, Ernest P., manager, Empire Cinema, 64 Rosebank street
Jackson, Harry, grocer, confectioner, 26 Charles street; *h.* 35 Edward street
Jackson, John, clerk, 98 Logie street, Lochee
Jackson, J. M., cycle agent, 15 Main street; *h.* 15 North George street
JACKSON, P. T., cycle agent, 31, 33 Victoria road (Teleph. No. 3958); *h.* 1 Muirfield st., Downfield (Teleph. No. 4449; Telegs., "Cycles")
Jackson, Robert, brassfinisher, 4 Forester street
Jackson, Thomas, plater, 14 Caird avenue
Jackson, Walter S., clerk, 30 Brantwood avenue
Jackson, William, slater, 18 King street, Broughty Ferry; *h.* 66 Westfield road, West Ferry
Jackson, William, warehouseman, 101 Tullideph place, Lochee
Jackson, William C., clerk, 70 Glenesk avenue
Jackson, William Smyth, 44 Roseangle
Jackson, W. L., of P. T. Jackson, 1 Muirfield st. (Telephone No. 3958)
Jackson, Mrs Catherine, 27 Bruce street
Jackson, Mrs Jane, 59 Woodside terrace
Jackson, Mrs W. C., 312 Perth road
Jackson, Mrs, 45 Commercial street
Jackson, Miss Annie, tailoress, 189 Clepington road
Jackson, Miss Evelyn, 11 Cardean street
JACKSONS, LIMITED, hat and boot warehouse, 16 Reform street
Jacob, David, M. B., Ch. B., medical practitioner, 8A Nelson street
Jacob, Isaac, 13 William street
JAEGER RETAIL BRANCH, 63 Reform street (Telephone No. 3814)
JAFFE BROTHERS & CO. (DUNDEE), LTD, linen and jute merchants, 60 Victoria road (Telephone No. 5171; Telegrams, "Jaffe"). See Adv. on page facing front board
Jagger, Charles, coal merchant, 39 Grove road, West Ferry
Jago, Edwin B., baker, 81 Princes street; *h.* 89 Arbroath road
James, J. S., tobacconist and stationer, 130 Hawkhill (Telephone No. 5760); *h.* 121A
James, Robert C., joiner, 58 Elm street
James, Mrs Rose, 42 King's road
Jameson, Miss, health visitor, 19 Bruce street

Jamie, Thomas, printer's manager, 26 Jedburgh road
Jamieson, Charles, 15 Davidson street, Broughty Ferry
Jamieson, David, joiner, 51 North Wellington street
Jamieson, David, of A. P. Mathewson & Co., Ltd., Viewpark, 3 Lammerton terrace
Jamieson, David M., wine and spirit dealer, 35 Constable street; *h.* Amoskeag, 31 Dalhousie street, Monifieth
Jamieson, George, garage superintendent, 491 Strathmartine rd., D'field
Jamieson, George, hairdresser, 104 Craigie avenue
Jamieson, George, L.R.I.B.A., F.R.I.A.S., F.F.S., architect and surveyor, 20 Whitehall street; *h.* 3 Rosewood terrace, Westpark road
Jamieson, John, & Co., clothiers, 66 Murraygate
Jamieson, John I., clerk, 10 Alpin road
Jamieson, John M., engineer, 38 Mains drive
Jamieson, Martin, joiner, 289 Strathmore avenue
Jamieson, Ninian R., clerk, 15 Rosewood terrace, Westpark road
Jamieson, Peter, North lodge, Eastern Necropolis, 1 Old Craigie road
Jamieson, Samuel A., confectioner, 63 Hill street; *h.* 2 Johnston avenue
Jamieson, William, baker, 30 Baldovan terrace
Jamieson, William, postman, 63 Dens road
Jamieson, Mrs A., 27 Paton's lane
Jamieson, Mrs Peter, 9 Bellefield avenue
Jamieson, Mrs, 84 Dundee road, West Ferry
Jamieson, Mrs, 34 Russell street
Japp, Joseph, tramwaydriver, 57 Dens road
Japp, William, retired policeman, 40 Rosebank road
Jarreth, William, traveller, 18 Mains drive
Jarvie, Emily J., lecturer, Training College, Park place
Jarvie, Mrs Helen, 4 Baxter Park terrace
Jarvis, C. S., electrical engineer and contractor, 16 Speed's ter., Tait's ln.
Jarvis, Henry, 50 Carnegie street
Jarvis, John, of George G. Kirk, Ltd., 59 Lochee road
Jean, milliner, 203 Hawkhill
Jeans, Mrs, 333 Kingsway, Downfield
Jeffrey, Alexander, general dealer, 28 Bellefield st.; *h.* 7 Watson's lane
Jeffrey, David C., cashier, Parks and Cemeteries Office; *h.* 78 Monifieth road, Broughty Ferry
Jeffrey, Rev. Geo. A., retd. clergyman, 6 Hermonhill ter., 27 Perth rd.
Jeffrey, James, 19 Craigie street
Jeffrey, John, fitter, 55 Dura street
Jeffrey, John, architect, 42 Glenmarkie terrace
Jeffrey, Ronald P., joiner, 23 Scott street
Jeffrey, William D., cashier, Dundee Savings Bank; *h.* 16 Kilnburn, East Newport
Jeffrey, Mrs Margaret, 170 Long lane, Broughty Ferry
Jeffrey, Mrs Mary, 7 Blackness avenue
Jeffrey, Miss Isabella, 4 Dock street
Jeffries, Mrs Madeline M., 21 Westfield road, West Ferry
Jenkins, Edith, pharmacist, 343 Strathmartine road, Downfield; *h.* 5 Sunnybrae terrace, D.
Jenkins, Fred., messenger, 2A Glenagnes road
Jenkins, Mrs Thomas, 5 Sunnybrae terrace, Downfield
Jenkins, Miss Katherine, 29 Windsor street
Jennings, William G., manager, 119 Craigie avenue
Jepson, John, electrician, 501 Strathmartine road, Downfield
Jewell, J. E. D., agent, British Linen Bank, Westport; *h.* 6 Oakley place, Queen street, Broughty Ferry
Jewell, William, storekeeper, 55 Victoria road

Jobberns, Very Rev. Dean J. B., rector, S. Mary Magdalene's Episcopal Church; *h.* 10 Westfield place
Jobson, Clementine, C.S.M.M.G., 14 Guthrie street
Jobson, David, 1 St Mary terrace
Jobson, David A. (John J. Walker and Austine H. Walker, partners), iron, steel, and metal merchants, 10 Guthrie street and 34 Session street (Telephone No. 4293; Telegrams, "Jobson")
Jobson, Henry, traveller, 9 Lethnot street, Barnhill
Jobson, John, foreman, 12 Kinnordy terrace
Jobsons, Ltd., manufacturing chemists, South Ward road (Telephone No. 5977; Telegrams, "Lavapine")
Jobson, Mrs Isabella, Westridge, 16 North Grove road, West Ferry
John, Mrs C., 5 Cardean street
Johnman, John H., ironturner, 1 Ferguson street
Johnman, Mrs Jessie, confectioner, 116 Princes st.; *h.* 1 Ferguson st.
Johnson, G., hairdresser, 295-297 Brook street, Broughty Ferry
Johnson, Henry, joiner, 295 Strathmore avenue
Johnson, Thomas, motor mechanic, Central Fire Station, 15 West Bell st.
Johnson, Walter S., cinema operator, 12 Wedderburn street
JOHNSONS, MESSRS, chartered patent agents, 41 St Vincent place, Glasgow (Telephone No. 7965 Central); and 10 Stafford street, Edinburgh (Telephone No. 25601)
Johnston, Adam, 138 Ferry road
Johnston & Adams, chemists, druggists, and drysalters (wholesale and retail), 20 Murraygate, 1 Meadow entry, and 39 Reform street
Johnston, Alexander, grocer and spirit merchant, 212 Perth road; and 13 Bank street, Lochee; *h.* Milnbank lodge, Hillside, East Newport
Johnston, Alexander, joiner, 38 Rankine street
Johnston, Alexander, of Alexander Johnston & Co., 37 Nethergate
Johnston, Alexander, & Co., wholesale merchants, 111 Cowgate
Johnston, Alexander K., of Johnston's Stores, 2 Loraine road
Johnston, Allan, & Son, coal merchants, 52 Kirk street, Lochee
Johnston, Andrew, insurance agent, 23 Princes street
Johnston, Andrew Wallace, insurance agent, 53 Union st., Bro. Ferry
Johnston & Baxter, architects, surveyors, and valuators, 114 Seagate (Telephone No. 2957)
Johnston Brothers, motor agents and garage, 152 Nethergate
Johnston, Charles, blacksmith, 9 Wellburn street, Lochee
Johnston, Charles, painter and decorator, 81 Kirk street, Lochee
Johnston, Charles, labourer, 5 Melrose terrace
Johnston, Charles J. T., manager, 24 Martin street
Johnston, Charles Millar, of G. A. Johnston, Ltd., 38 Forfar road
Johnston, C., licensed grocer, 304 Hawkhill; *h.* 3 Arklay terrace
Johnston, David, contractor, 11 Wellburn street, Lochee
Johnston, David, grocer, 13 Albert street
Johnston, David, of Nicoll & Son, 50 Hill street, Monifieth
Johnston, David, 91 Dundee road, West Ferry
Johnston, David K., grocer and wine merchant, 15 Dudhope street; *h.* 6 Bellefield avenue
Johnston, David S., civil servant, 62 Campbell street, Lochee
Johnston, David S., ship's officer, 114 Seagate
Johnston, D. M., auctioneer and valuator, Balgray, Old Glamis road
Johnston, George, stationer, 93 South road, Lochee; *h.* 86
Johnston, George A., of G. A. Johnston, Ltd., 6 Adelaide terrace
Johnston, George A., jun., of Johnston Bros., Norwood, Invergowrie
Johnston, G. A., Ltd., grocers, tea and provision merchants, 19 Stirling street, 103 Alexander street, 152 Strathmartine road, 219 Perth road, 215 Albert street; and 122 Logie street, Lochee

Johnston, G. Forbes, chemist and optician, 154 Brook street, Broughty Ferry (Telephone No. 7241)
Johnston, Harry, tool and cutlery merchant, 8 King street (Telephone No. 5233); *h.* 39 Brook street, Broughty Ferry
Johnston, Harry, of Johnston's Stores, 442 Blackness road
Johnston, Harry S., manager, West Dudhope Mill; *h.* 89 Magdalen Yard road
Johnston, Henry S., cabinetmaker, 10 Ireland's lane
Johnston, James, assistant overseer, 21 Kinloch street
Johnston, James, mason, 14 Kinloch street
Johnston, James, caretaker, Cowgate Public School; *h.* 29 King street
Johnston, James, 1 Melrose terrace
Johnston, James, harbour porter, 74 Greendykes road
Johnston, James, insurance agent, 45 Nelson street
Johnston, James, confectioner, 331 Brook street, Broughty Ferry; *h.* 72 Dundee road, W.F.
Johnston, James, painter, 12 Noran avenue
Johnston, James H., blacksmith, 80 Ferry road
Johnston, James H. C., journalist, 29 Blackness avenue
Johnston, James, & Son, wholesale china, hardware, and waste merchants, 18 to 24 Baltic street (Telephone No. 3506); waste merchants, 15 James street
Johnston, John, advertisement manager, Evening Telegraph and Post; *h.* 1 Windsor street
Johnston, John, of Johnston's Stores, 35 Oxford street
Johnston, John, joiner, 11 Cardean street
Johnston, John, tobacconist and stationer, 5 Bank street, Lochee; *h.* 14 Gibb's lane, L.
Johnston, John, baker, 3 Bonnybank road
Johnston, John, 98 Victoria road
Johnston, John, of Allan Johnston & Son, 60 Kirk street, Lochee
Johnston, John C., milloverseer, 35 Provost road
Johnston, John C., motor salesman, 86 Byron crescent
Johnston, John F. D., of James Johnston & Son (china merchants), 12 Victoria road
Johnston, Joseph, slater, 27 South road, Lochee; *h.* 24 Byron street
Johnston, Joseph, slater, 16 Malcolm street
Johnston, Joseph, architect and surveyor, 32 Bank street
Johnston, Joseph, & Co., Ltd., fishmongers, 13 Union street (Telephone No. 2903; Telegrams, "Johnston, 2903")
Johnston, J. D., collector of Customs and Excise, Customhouse, Dock st.
Johnston, J. T., 9 Kelso street
Johnston, Lyall, H.M. Customs, Customhouse; *h.* 5 West Fintry pl., B.F.
Johnston, Martin, P.A.S.I., valuer, Valuation Department, Inland Revenue, 5 Cowgate
Johnston, Nathaniel, overseer, 3 Eden street
Johnston, Ogilvie, horsehirer & contractor, Ash st.; *h.* 17A Wellington st.
Johnston, Peter, overseer, 43 Main street
Johnston, Peter, secy., Johnston's Stores, Ltd.; *h.* Glenwyn, 21 Oxford st.
Johnston, Peter A., grocer, 66 and 68 Hilltown and 28 Park avenue
Johnston, Peter R. (Stevenson & Johnston), solicitor and notary public, 46 Reform street; *h.* Taycliff, 20 Dundee road, West Ferry
Johnston, Philip, machineman, 106B Clepington road
Johnston, P. W. (of Reid, Johnston, & Co.), solicitor, 34 Reform street; *h.* 21 Shamrock street
Johnston, Robert, compositor, 20 Glenmoy avenue
Johnston, Robert, grocer and confectioner, 38 St Mary street; *h.* 41 Brantwood avenue

Johnston, Robert, gardener, 32 Brown street, Broughty Ferry
Johnston, Robert F., local manager, Commercial Union Assurance Co., Ltd.; local manager, Edinburgh Assurance Co., Ltd.; local manager, West of Scotland Insurance Office, Ltd.; branch manager, National Insurance Co. of Great Britain, Ltd.; *h.* 32 Ramsay street, Broughty Ferry (Telephone No. 7735)
Johnston, Robert M., of Johnston Brothers, 68 Johnston avenue
Johnston, Robert S., cashier, Gas Works; *h.* 93 Pitkerro road
Johnston, Samuel (representative, Mullen, Ltd., produce importers, 91 Adelphi street, Glasgow), 31 Isles' lane
Johnston, Stephen (of Reid, Johnston, & Co.), solicitor, 34 Reform street
Johnston's Stores, Ltd., grocers and wine merchants, 6 Allan street (Telephone No. 4849), 125 Hawkhill, 172 Brook street, 28 Ogilvie street, 191 Blackness road, 36 Cleghorn street, 20 Polepark road, 119 and 154 Hilltown, 193 Overgate, 92 and 142 Princes street, 1 Hawkhill, 302 Strathmore avenue, 53 Lochee road, 63 Peddie street, 120 Ann street; 440 Strathmartine road, Downfield; 77 High street, Lochee
Johnston, Thomas, fitter, 95 Alexander street
Johnston, William, compositor, 19 Victoria street
Johnston, William, grocer and spirit merchant, 28 Dudhope Crescent road; *h.* 12 Bellefield avenue
Johnston, William, secretary, M. & C. Hill, Ltd.; *h.* 28 Inverary terrace
Johnston, William, superinten., Tay Ferries, Craig Pier; *h.* 1 Esplanade
Johnston, William, joiner, 8 Nelson street
Johnston, William, of G. A. Johnston, Ltd., 7 Adelaide place
Johnston, William, stationmaster, East Station; *h.* 224 Brook street, Broughty Ferry
Johnston, William, clerk, 35 Springhill
Johnston, William, & Co., jute and linen merchants, Ellengowan house, Ferry road (Telephone No. 5268; Telegrams, "5268, Dundee"; Exchange Box No. 60)
Johnston, William George, traveller, 15 Kinloch terrace
Johnston, Wm. R., of Wm. Johnston & Co., Ellengowan house, Ferry rd.
Johnston, William S., 63 Constitution road
Johnston, William T., clerk, 12 Bellefield avenue
Johnston, Mrs Alexander, 18 Airlie place
Johnston, Mrs David, 3 Pitkerro road
Johnston, Mrs E., 59 Provost road
Johnston, Mrs Helen, 1 Kelso street
Johnston, Mrs Jane, 19 Morgan street
Johnston, Mrs Jemima, 60 Kirk street, Lochee
Johnston, Mrs Jessie, 9 Airlie terrace
Johnston, Mrs Jessie, 2 Liff road, Lochee
Johnston, Mrs Margaret, 11 South Tay street
Johnston, Mrs Marjory, 4 Jedburgh road
Johnston, Mrs Robert, 204 Hawkhill
Johnston, Miss Elizabeth, C.M.B., chartered masseuse, 131 Nethergate; *h.* 40 Elm street
Johnston, Miss M., 3 West Kingsway, Downfield
Johnston, Miss, of Dundee Central Mission, 10 Constitution terrace
Johnston, Miss, 54 Seafield road
Johnston, Misses, 13 Wortley place
Johnstone, George, engineman, 13 Forest Park road
Johnstone, George A., clerk, 52 Balgavies avenue
Johnstone, James, accountant, 161 Brook street, Broughty Ferry; *h.* 12 Seafield road, B.F.
Johnstone, James, inspector, R.S.S.P.C.C., 64 Ellengowan drive
Johnstone, John D. B., 19 Beach crescent, Broughty Ferry

JOHNSTONE, J. C., tailor, gownmaker to the University, 20 Whitehall crescent (Telephone No. 4823); *h.* 48 Forfar road
Johnstone, Robert A., foreman, 8 Speed's terrace, Tait's lane
JOHNSTONE, SIMPSON, & THOMSON, solicitors and notaries, 87 Commercial street (Telephone No. 3310; Telegrams, "Jusesto")
Johnstone, Thomas, tram conductor, 62 Ann street
Johnstone, T., tailor, 339 Brook street, Broughty Ferry; *h.* 341
Johnstone, William, insurance agent, 45 Cleghorn street
Johnstone, William, police constable, 66 Carnegie street
Johnsttone, Mrs Ada, 85 Forthill drive, Broughty Ferry
Johnstone, Mrs Catherine, 7 Campfield road, Broughty Ferry
Johnstone, Mrs Catherine, 21 Annfield row
Johnstone, Mrs, 145 Princes street
Johnstone, Miss Mary, commercial traveller, 2 Liff road, Lochee
Johnstone, Miss, 9 Janefield place
JOHNSTONS LIMITED, slate, cement, lime, plaster, whiting, and general builders' and contractors' merchants, sole agents for Fibrent brand asbestos-cement slates, inside sheets, and corrugated roofing sheets, Mid quay, King William dock; stores and yard, King William dock (Telephone No. 2781)
Joiner, George, blacksmith, 31 North Court street
Joiner, Mrs, 63 Mains terrace
Jolly, Alexander, traveller, 10 Arthurstone terrace
Jolly, Alexander, gardener, 47 Grove road, Broughty Ferry
Jolly, Alexander, clerk, 4 Airlie terrace
Jolly, Charles, slater, 13 Ogilvie's road
Jolly, C. S., chemist and druggist, 87 Gray street, Broughty Ferry (Telephone No. 7474), and 65 Perth road (Telephone No. 2867); *h.* 435 Brook street, B.F.
Jolly, James, joiner, 494 Brook street, Broughty Ferry
Jolly, James, poultry farmer, 8 New road, Broughty Ferry
Jolly, James K., representative, 23 Glenmoy avenue
Jolly, John, secretary, Brown & Tawse, Ltd.; *h.* 82 Logie st., Lochee
Jolly, John, 490 Strathmartine road, Downfield
Jolly, Robert, engineer, 4 Airlie terrace
Jolly, R., confectioner, 201 Blackness road; *h.* 13 Forest Park road
Jolly, William, 55 Dens road
Jolly, William, stationer, 13 Milnbank road (Telephone No. 3444); *h.* 55 Ancrum drive
Jolly, Mrs Mary, 1 Sandeman street
Jolly's Hotel, 51 Gray street, Broughty Ferry
Jones & Co., carpet manufacturers and wholesale carpet warehousemen, 24 Bank street (Telephone No. 3714; Telegrams, "Hemps")
Jones, Ernest D., music teacher, organist, St Joseph's R.C. Church; *h.* 53 South Tay street
Jones, Henry, carpenter, 5 West Fleming gardens
Jones, Herbert F., chemist, druggist, and pharmacist, 132 Brook street; *h.* 61 Reform street
Jones, James, cabinetmaker, 20 Constable street
Jones, Mary J., L.R.A.M., A.R.C.M., organist, St Patrick's R.C. Church; *h.* 53 South Tay street
Jones, Norman T., M.A., teacher, 53 South Tay street
Jones, R. Dickson, of Jones & Co., Tighnreoch, Wormit
Jones, Samuel, 16 Strathmartine road
Jones, Mrs Charles A., 11 Dalhousie road, Barnhill
Jones, Mrs Florence, grocer and confectioner, 26 Small's wynd
Jones, Miss Florence, 34 Oxford street
Jordan, John R., postman, 4 Balfour street

Jordan, William, basketmaker, 41 Seafield road
Joseph, Brother, A.C.P., headmaster, St Mary's R.C. School; *h.* Forebank house, Eadie's road
Josephine, Madame, gown specialist, 52 Commercial street
Joss, John, boot repairer, 188 King st., Bro. Ferry; *h.* 11 Forthill drive
Joss, John, foreman irondresser, 6 Eliza street
Joyce, Alfred W., 12 Castle terrace, Broughty Ferry
Juett, Albert, warehouseman, 31 Rose street
Jump, Wm., poultrykeeper, 11 Cedar rd., Bro. Ferry; *h.* 96 Gray st., B.F.
Junks, Mrs, 2 Park place, 81 Ancrum road, Lochee
Jupp, Joseph, sawmaker, 8A King street; *h.* 33 Loons road, Lochee
Jupp, Joseph H., chairmaker, 307 Hilltown
Justice, M. L., of Thomas Justice & Sons, Ltd., 86 Forfar road
Justice, Thomas, of Thomas Justice & Sons, Ltd., 9 Muirfield street
Justice, Thomas, & Sons, Ltd., cabinetmakers, upholsterers, ironmongers, funeral undertakers, removal contractors, valuators, 9 to 15 Whitehall street and Whitehall crescent; cabinet works, South Ward road (Telephone No. 4141)
Justice, William, plumber, 76 Ellengowan drive
Justice, Mrs Alexander, 43 Frederick street, Downfield
Justices of the Peace Clerk's Office, 46 Reform street
Jute Industries Limited (incorporating the following companies—Thomas Bell & Sons of Dundee, Ltd.; Cox Brothers, Ltd.; Gilroy, Sons, & Co., Ltd.; J. & A. D. Grimond, Ltd.; John N. Kyd & Co., Ltd.; Frank Stewart Sandeman & Sons, Ltd.; Thomas Taylor & Co., Ltd.; Harry Walker & Sons, Ltd.), merchants; jute, flax, hemp and cotton spinners and manufacturers of all kinds; bleachers, printers, dyers, and calenderers; jute carpet manufacturers; rope and twine makers and manufacturers of webbings, Meadow Place buildings (Teleph. No. 3161; Telegrams, "Jutindus")
Jute Spinners and Manufacturers, Association of, 5 Cowgate; Frank S. Cathro, secretary

KAHAN, Mrs Sophia, draper, 149 Overgate; *h.* 74 Cowgate
Kane, Daniel, baker, 146 Brook street, Broughty Ferry
Kane, James, electrician, 20 Constitution street
Kane, James, clerk, 25 Hawkhill
Kane, Robert, 16 Lawrence street, Broughty Ferry
Kay, Alexander, shipwright, 174 Seagate
Kay, John, milloverseer, 101 Ancrum drive
Kay, William, photo process engraver, 7 Bellefield avenue
Kay, Mrs Isabella, 33 Mains loan
Kay, Miss Christina, 1 Blackness avenue
Kay, Miss Emily, 21 Donald street, Lochee
Kay, Miss Gertrude H., teacher of music, 17 Grove road, West Ferry
Kean, Duncan P., butcher, 95 Albert street; *h.* 30 Mains drive
Kean, Edward, plumber, 3 King's road
Kean, Joseph, 4 Mid street
Kean, Miss M. B., teacher, 19 Baxter Park terrace
Kearns, George, millworker, 24 Hepburn street
Kearns, James A., insurance agent, 52 Roseangle
Kearns, Joseph, 71 Magdalen Yard road
Keay, Alexander, of Alexander Keay & Sons, 11 Forthill rd., Bro'ty Ferry
Keay, Alexander, & Sons, dairymen, 11 Forthill road, Broughty Ferry
Keay, David, of David Keay & Leslie, Ltd., 2 Molison street
KEAY, DAVID, & LESLIE, LTD., spindlemakers, heating engineers, and machine makers, Hillbank Iron Works, North William street (Telephone No. 2934; Telegrams, "Power"). See Adv. p. 43

Keay, Edward, police sergeant, 243 Strathmore avenue
Keay, Harry, shipmaster, 24 Maryfield terrace
Keay, Izat, dairyman, 19 Archer street, Broughty Ferry
Keay, James, secretary and treasurer, Technical College and School of Art; *h.* 34 Muirfield crescent, Downfield
Keay, Jane, St Peter bungalow, Montague street, Barnhill
Keay, John, fitter, 159 Strathmartine road
Keay, Margaret A. R., 166 Ann street
Keay, Robert, foreman, 96 Hilltown
Keay, Stephen, taxidriver, 48 Byron crescent
KEAY, THOMAS C., LTD., millfurnishers, oil merchants, and engineers, factors, 15 Baltic street (Teleph. No. 3024; Telegrams, "Keay"); engineers, machine merchants, shuttle, picker, and bobbin makers, Northern Machine Works, 7A Ogilvie street (Telephone No. 3344)
Keay, William, police constable, 2 Arklay place
Keay, William D., clerk, 16 Bellefield avenue
Keay, Wm. F., of Thos. C. Keay, Ltd., Dalbrack, 46 Strathern rd., W.Fy.
Keay, Wm. W., caretaker, Hill Street Public Sch.; *h.* 103 Rosebank st.
Keay, Mrs James Thomson, 7 Kinnaird street
Keay, Mrs Jessie, 28 Forfar road
Keay, Mrs Margaret, restaurateur and wine merchant, 135 Hilltown; *h.* 45 Leng street
Keay, Mrs M. A., fruiterer and confectioner, 151 Ann street
Keay, Mrs William, 17 Bellefield avenue
Keddie, Alexander, engineer, 6 Eden street
Keddie, Andrew D. M., 26 Forfar road
Keddie, David, 28 Polepark road
Keddie, David, baker, 83 Peddie street; *h.* 234 Blackness road
Keddie, Jessie, 26 Forfar road
Keddie, John D., baker, 99 Princes street
Keddie, Philip, warehouseman, 29 Brantwood avenue
Keddie, Philip, motordriver, 12 Caird avenue
Keddie, William, baker, 36 Park avenue
Keddie, W. B., merchant, 4 Royal Exchange place (Telephone No. 4445); *h.* 13 Roseangle
Keegan, Joseph, telephone linesman, 35 North Court street
Keegan, Patrick, teacher, Forebank house, Eadie's road
Keelan, Miss Betsy, 57 Carnegie street
Keenan, Anthony, 69 North Tay street
Keenan, John, plasterer, 14 Corso street
Keenan, Mrs Catherine F., fruiterer and confectioner, 154 Ferry rd.; *h.* 176
Keenan, Mrs Elizabeth, 41 Long wynd
Keil, Mrs Jessie, 42 King's road
Keill, Archibald, clerk, 47 Milnbank road
Keill, George L., 35 Old Glamis road
Keill, I. C., potato merchant, Dock street; *h.* 307 Clepington road
Keill, John, sports goods repairer, 3 Tannadice street
Keill, Patrick (Stevenson Bros. (Dundee), Ltd.), 31 Albany terrace
Keill, William, stockbroker, 14 Union street (Telephone No. 2762 Telegrams, "Yield")
Keill, Miss, 328 Blackness road
Keiller, James, forwarding clerk, 7 Ellengowan drive
KEILLER, JAMES, & SON, LTD., wholesale confectioners, fruit preservers, cocoa and chocolate makers, 9 Albert square; retail shops, 2, 68, and 69 High street, 217 Perth road, 30 Albert street, 127 Hawkhill, 98 Nethergate, 105 Hilltown; and 438 Strathmartine rd., Downfield (Telephone Nos. 3140, 3147, 3148, 3149; Telegrams, "Keiller"). See Adv. on front board

Keiller, Mrs D. P., 32 Monifieth road, Broughty Ferry
Keiller, Miss Euphemia, 11 Dudhope street
Keillor, David, market gardener and garage propr., 12 Forthill rd., B. Fy.
Keillor, Farquhar M., clerk, 35 Woodside terrace
Keillor, Frederick, newsagent and tobacconist, 6 Blackness road
Keillor, Henry, market gardener, 14 Forthill road, Broughty Ferry; *h.* 32 Nursery road, B.F.
Keillor, James, engineer, 10 Albert street
Keillor, James, overseer, 6 Elizabeth street
Keillor, William, market gardener, Forthill feus, Balgillo rd., Bro. Ferry
Keillor, William S., dyer, 93 Arbroath road
Keir, Alex., boot and shoe maker, 37 Liff rd., Lochee; *h.* 171 Byron street
Keir, Alexander M., 27 Seymour street
Keir, Alexander M., jun., confectioner, 37 Guthrie street; *h.* 35
Keir, Daniel, labourer, 19 Park avenue
KEIR, JAMES, funeral director, 211 Hawkhill (Telephone No. 5570); *h.* 8 Tait's lane. See Adv. p. 21
Keir, John, joiner, 164A Liff road, Lochee
Keir, Robert, traveller, 23 Blackness avenue
Keir, Walter, hairdresser, 297 Hawkhill
Keir, William, yard inspector, 1 Seafield road
Keir, William, machineman, 2 Camperdown street, Lochee
Keir, Mrs Elizabeth, grocer & confectnr., 38 Hilltown; *h.* 19 Park ave.
Keith, Adam C., riveter, 35 Victoria street
Keith, Addison, chauffeur, 1 Arklay place
Keith, Alexander, insurance agent, 60 Watson street
Keith, Alfred W. C., 8 Camperdown street, Broughty Ferry
Keith, Arthur, hairdresser, 465 Strathmartine road, Downfield
Keith, Charles H., motordriver, 24 Corso street
Keith, David, motordriver, 27 North Court street
Keith, Dougall M., millforeman, 5 Benvie road
Keith, Douglas, watchmaker, 46 Arthurstone terrace
Keith, George, coal merchant, 31 Miller's wynd; *h.* 22
Keith, James, wine & spirit merchant, 27 Lochee road; *h.* 182 Arbroath road
Keith, John, joiner, 9 Thistle street
Keith, John, factoryworker, 21 Cotton road
Keith, John R., draper, 17 Elm street
Keith, R. D. Lawson, F.S.A.A., accountant and houseagent, 14 Barrack street; *h.* 1 Cedar road, Broughty Ferry
Keith, William, traveller, 60 Watson street
Keith, William, sample clerk, 62 Alpin road
Keith, William, goods checker, 78 Glenesk avenue
Keith, William, labourer, 73 Watson street
Keith, W. B. D., F.R I.A.S., architect and valuator, 10 Whitehall street; *h.* Fairgarth, Arbroath road, West Ferry
Kell, Mrs Gordon, 7 M'Gill street
Kellas, John M., agent, British Linen Bank, 35 Murraygate; *h.* The Vine, 43 Magdalen Yard road
Kellie, Robert, chairman and managing director, Robert Kellie & Son, Ltd.; *h.* Westlea, 43 Grove road, West Ferry
Kellie, Robert Wallace, director, Robert Kellie & Son, Ltd.; *h.* Dunard, 31 Dundee road, Stannergate
KELLIE, ROBERT, & SON, LTD., engineers, ironfounders, brassfounders, and coppersmiths, Dundee Foundry, 40 East Dock street (Telephone No. 2819; Telegrams, "Kellie")
Kellie, Thomas, manager, Dundee Linen Works; *h.* 8 Lawson place
Kellie, Thomas, engineer, 4 Gray's lane, Lochee

KELLIE'S GARAGE AND MOTOR WORKS (branch of Robert Kellie & Son, Ltd.), motor and general engineers and motor agents, 42 East Dock street (Telephone No. 2819; Telegrams, "Kellie")
Kellie, Mrs James, 2 Churchill place, Castle street, Broughty Ferry
Kelly, Alexander, general dealer, 7 Temple lane; *h.* 32 Westport
Kelly, Francis, teacher, Forebank house, Eadie's road
Kelly, James, overseer, 17 Glenmarkie terrace
Kelly, James, furniture dealer, 22 Arbroath road
Kelly, James R., inspector of weights and measures, 58 Lawside road
Kelly, John, pavior, 1 M'Gill street
Kelly, John, confectr., 270A Hilltown; *h.* 4 Frederick st., Downfield
Kelly, Patrick F., pharmacist, 155 Hilltown; *h.* 17 Janefield place
Kelly, Robert, bank clerk, 22 Glenprosen terrace
Kelly, Rev. Thomas, St Mary's R.C. Church; *h.* 22 Powrie place
Kelly, Miss M., stationer, tobacconist, 20 Arbroath rd.; *h.* 126 Princess st.
Kelman, James, packingcase-maker, 3 Balfour street
Kelman, James, 24 Baldovan terrace
Kemlo, James W., grocer, 2 Wedderburn street
Kemlo, James W., grocer, 16 Forebank road
Kemlo, Robert, dispatch clerk, 62 Noran avenue
Kemlo, Mrs Helen, 3 Parker street
Kemp, John, & Co., Ltd., proprietors of Kemp's Mercantile Gazette, 80 Nethergate; chief office for Scotland, 30 Renfield street, Glasgow
Kemp, Mrs J., 5 Grove road, West Ferry
Kendall, James, 5 Mortimer street
Kennedy, Albert Adams, engineer, 52 Roseangle
Kennedy, Alexander, taxidermist, 37 Nethergate
Kennedy, Alexander, engineer and blacksmith, 12 Watson's lane (Telephone No. 3973); *h.* 48 Elm street
Kennedy, Alexander, grocer, 7 Fullarton street, Lochee
Kennedy, Alexander B., gardener, 375 Perth road
Kennedy, Alfred W., secretary, Caledonian Insurance Co., 35 Albert square; *h.* Westgate, 12 Glamis drive
Kennedy, Andrew, traveller, 10 Nelson street
Kennedy, Bert., confectioner, 72 Blackscroft; *h.* 48 Victoria road
Kennedy, Charles, hairdresser, 144 Alexander st.; *h.* 89 Glenmarkie ter.
Kennedy, Charles, dairyman, 306 Strathmore avenue
Kennedy, David B., civil servant, 140 Byron street
Kennedy, Donald, gardener, 8 Carlochie place
Kennedy, E. S., of Henderson & Co., Benora, 35 Camperdown st., B.F.
Kennedy, Frank, spirit merchant, 87A Lochee road; *h.* Viewfield, 70 Blackness avenue
Kennedy, Frank M., clerk, 48 Albert street
Kennedy, F. H., of R. G. Kennedy & Co., Linfield, 4 Bayfield rd., W. Ferry
Kennedy, George, engineer, 47 Milnbank road
Kennedy, George A., ironmonger, 52 Roseangle
Kennedy, H., grocer and confectioner, 12 Cotton road
Kennedy, James, commercial teacher, 2 Nevill street, Downfield
Kennedy, James, commercial traveller, 25 Gordon street, Barnhill
Kennedy, James, milk salesman, 40 Craigie avenue
Kennedy, James, 69 Strathmore street, Barnhill
Kennedy, James, housefactor, 1 Urquhart street; *h.* 3 Larch street
Kennedy, James, boot repairer, 14 Caird avenue
Kennedy, James, calender overseer, 13 Kinloch street
Kennedy, James A., tailor, 48 Victoria road
Kennedy, John, enginedriver, 7 Court street
Kennedy, John, wine and spirit merchant, 2 Whitehall crescent and 15 Dock street; *h.* 105 Ferry road

Kennedy, John, wine and spirit merchant, 22 and 24 Polepark rd.; *h.* Ethiebank, 294 Blackness road
Kennedy, John, shoemaker, 89A Lochee road
Kennedy, John B., draughtsman, 83 Forthill drive, Broughty Ferry
Kennedy, John W., cablejointer, 48 Glenesk avenue
Kennedy, Peter, shipsteward, 18 Shepherd's loan
Kennedy, Peter S., Royal Victoria Hospital lodge, 373 Blackness road
Kennedy, Richard, tobacconist, 9 Thorter row; *h.* 21 Gordon st., Barnhill
Kennedy, Robert, jeweller, 19 Kilberry street, Lochee
Kennedy, R. Ernest, of R. G. Kennedy & Co., The Pines, 38 Seafield road, Broughty Ferry
Kennedy, R. G., & Co., jute manufacturers and merchants, Wellington Works, Ann street; office, 10 Panmure street
Kennedy, Thomas, 43 Nethergate
Kennedy, Thomas, joiner, 13 Kinloch street
Kennedy, T. D., M.A., M.B., Ch.B., regional medical officer, Department of Health for Scotland, 29 Bank street
Kennedy, Walter J., manager, The Majestic Theatre, 7 Seagate
Kennedy, William, clerk, 38 Glenmarkie terrace
Kennedy, William, foreman baker, 113 Victoria road
Kennedy, William, 3 Eton street
Kennedy, William, boilerman, 3 Hilltown
Kennedy, William D., retired compositor, 80 Ferry road
Kennedy, William L., sanitary officer, 13 Sycamore place
Kennedy, Mrs Cecilia, restaurateur, 41 and 43 St Peter st.; *h.* 1 Corso st.
Kennedy, Mrs, & Co., scrap merchants, 41 Lower pleasance; *h.* 43 Nethergate
Kennedy, Mrs Elizabeth, draper, 10 Ferry road; *h.* 80
Kennedy, Mrs Elizabeth, 124 Gray street, Broughty Ferry
Kennedy, Mrs James, music teacher, 50 Provost road
Kennedy, Mrs James S., St Katherine's, 8 Albany road, West Ferry
Kennedy, Mrs J , confectioner, fruiterer, 173 Brook street; *h.* 4 Walton street
Kennedy, Mrs J. W., wine and spirit merchant, 5 Wellgate; *h.* Armadale, 253 Strathmartine road, Downfield (Telephone No. 5662)
Kennedy, Miss Alice A., The Pines, 38 Seafield road, Broughty Ferry
Kennedy, Miss Frances, draper, 16 South road, Lochee
Kennedy, Miss Isabella, 2 Sibbald street
Kennedy, Miss Jessie, confectioner and fruiterer, 43 Dens road; *h.* 47
Kennedy, Miss Violet, of Wynd & Kennedy, 9 Corso street
Kennedy, Miss, 13 Macaulay street
Kennedy, Miss, nurse, 23 Tait's lane
Kennedy, Misses, 23 Gordon street, Barnhill
Kenneth, Frank, compositor, 289 Hawkhill
Kenneth, John, organising secretary, Operative Painters' Association, 34 Commercial street; *h.* 10 Arklay terrace
Kenny, Alexander, engineer, 47 East Haddon road
Kenny, Andrew R., hairdresser, 86 Rosebank street; *h.* 51 Dens road
Kenny, Anne, confectioner, 67 Milnbank road; *h.* 33 Scott street
Kenny, Frank, cutter, 45 Glenprosen terrace
Kenny, Henry, ironmonger, hardware dealer, 251 Hawkhill; *h.* 33 Scott street
KENYON, WM., & SONS, LTD., cotton rope manufacturers; dist. representatives, D. N. Fleming & Co., 17 Meadow st. See Adv. facing p. 528
Ker, Hugh, engineer, 26 Baxter Park terrace
Ker, H. H., yarn merchant, 3 Royal Exchange place; *h.* Ashley, 15 Monifieth road, Broughty Ferry
Ker, Misses A. and G., 24 Panmure terrace, Barnhill

Keracher, Mrs Jessie, 33 Elm street
Kermack, William, joiner, 174 Lochee road
Kermack, Mrs, 33 St Vincent street, Broughty Ferry
Kermack, Miss Janet, 1 Gowrie street
Kermath, David S., traveller, 8 Playfair terrace, Downfield
Kermath, Miss Elizabeth C., dressmaker, 1 Dudhope street
Kerr, Alexander H., inspector of works, 13 Lunan terrace
Kerr, Charles, M.B., C.M., medical practitioner, 5 Airlie place
Kerr, Charles, pharmacist, 56 Nethergate (Telephone No. 4692)
Kerr, David I., manager, G J. Mason & Co.; *h.* Rowanbank, Carnoustie
Kerr, Frank Alexander, painter, 13 Morgan street
Kerr, James, overseer, Balmuir, Mains
Kerr, James, furrier, 9 Cardean street
Kerr, James S., boot manufacturer, 5 Coupar's alley (Telephone No. 5435); *h.* 32 Argyle street
Kerr, John, lecturer, Dundee Training College; *h.* 11 Fraser street
Kerr, John, dairykeeper, Ballfield farm, Harefield road, Lochee
Kerr, John, of Dundee Produce Co., Ltd., 5 Lime street
Kerr, John, science student, 2 Airlie terrace
Kerr, Peter, gardener, 75 Dundee road, West Ferry
Kerr, Robert, jobbing gardener, 18 North Erskine street
Kerr, Robert, buscleaner, 107 Clepington road
Kerr, Robert, 57 Dens road
Kerr, R. Watson, resident secretary, Car and General Insurance Corporation, Ltd.; *h.* 12 Lochlee terrace
Kerr, William, police constable, 31 North Court street
Kerr, William A., grocer, 24 Baxter Park terrace
Kerr, William R., railway inspector, 8 Kinnordy terrace
Kerr, Mrs Christina, 7 Arklay street
Kerr, Mrs D. S., 9 Blackness avenue
Kerr, Mrs E. D., wine and spirit dealer, 42 Union st.; *h.* 7 Airlie ter.
Kerr, Mrs John, 30 Lintrathen gardens
Kerr, Mrs Margaret, farmer, Ballfield, Harefield road, Lochee
Kerr, Mrs Margaret, 37 Strathmartine road
Kerr, Miss Margaret, 65 Johnston avenue
Kerr, Miss M., 2 Lytton street
Kerrigan, James W., tobaccospinner, 33 Baldovan terrace
Kerwin, Mrs A. M., Cambridge street
Kettle, Donald, tailor and clothier, 136 Albert st.; *h.* 7 Mains drive
Kettles, David, clerk, 3 Woodlands terrace
Kettles, George, clerk, 4 Hawkhill place
Kettles, James, railway clerk, 83 Magdalen Yard road
Kettles, John B., clerk, 271 Blackness road
Kettles, William, dispatch manager, 19 Lunan terrace
Kettles, Misses, 4 Hawkhill place
Key, Harry D., clerk, 2 Americanmuir road, Downfield
Key, James, traveller, 10 Playfair terrace, Downfield
Key, William, traveller, 12 Benvie road
Key, Miss Elizabeth, 71 Church street, Broughty Ferry
Kidd, Albert, boilermaker, 13 West Dock street
Kidd, Alexander, of William Kidd & Sons, 2 Hillcrest road
Kidd, Alexander, clerk, 23 Glenmarkie terrace
Kidd, Alexander, variety store, 36 Dudhope Crescent road; *h.* 32
Kidd, Alexander, 101 Rosebank street
Kidd, Alexander, carpetweaver, 115 Cowgate
Kidd, Alexander Edward, M.B., C.M., D.P.H., chief medical officer pre-school and medical services scheme, and deputy medical officer of health, 1 Nelson street; *h.* 4 Union terrace

Kidd, Andrew G., of Andrew G. Kidd, Ltd., 64 Dalkeith road

KIDD, ANDREW G., LTD., confectioners and bakers, 26 and 58 Reform st. (Telephone No. 4703; tearoom, 4297); 70 and 211 Albert street, 85 Arbroath road, 216 Blackness road, 24 Carmichael street, 37 and 186 Hawkhill, 199, 311, 315, and 122 Hilltown, 144A Lochee road, 5 Lytton street, 63 Milnbank road, 81 Nethergate (Telephone No. 2784); 3 and 119 Overgate, 61 and 300 Perth road, 108 and 189 Princes street (Telephone No. 3582); 191 and 502 Strathmartine road, 67 Victoria road, 18 Wellgate, 42 Guthrie street, 104 Clepington road, 38 High street; 62 High street and 4 Logie street, Lochee; 210 Brook street, Broughty Ferry (Telephone No. 7556); ballroom, 6 South Lindsay street; registered office and bakery, 5 Lytton street (Telephone No. 5200). See Adv. facing p. 736

Kidd, Arthur, 6 Monifieth road, Broughty Ferry

Kidd, A. G., & Son, Ltd., Craigie Bread and Biscuit Factory, 64 Watson street (Telephone No. 3222; Telegrams, "Bakery"); retail establishment, 179 Princes street

Kidd, Bruce, bank clerk, 343 Queen street, Broughty Ferry

Kidd, David, gardener, 3 Albert road, West Ferry

Kidd, David, 12 Lintrathen gardens

Kidd, David, shipmaster, 1 Bridge street, Barnhill

Kidd, David A., painter, 88 Camphill road, Broughty Ferry

Kidd, David B., baker, 43 Forebank road; *h.* 22 Constitution street

Kidd, David H., gymnastic instructor, 23 Bonnybank road

Kidd, David R., 365 Queen street, Broughty Ferry

Kidd, Donald, of Andrew G. Kidd, Ltd., 16 Wortley place

Kidd, Edward G., of J. & J. Kidd, 113 Pitkerro road

Kidd, George, railway relief agent, 465 Brook street, Broughty Ferry

Kidd, George E., manufacturer's agent, 9 Blackness avenue

Kidd, James, 8 Hillcrest road

Kidd, James, dentist, 26 Union street

Kidd, James, engineer, 22 Glenclova terrace

Kidd, James, milk salesman, 14 Abbotsford place

Kidd, James H., warehouseman, 6 Alpin road

Kidd, John, property agent and valuator, 19 Ward road (Telephone No. 3934); *h.* 23 Springfield

Kidd, John, grocer, 24 Lammerton terrace

Kidd, John, brassfinisher, 30 Hunter street

Kidd, John, plasterer, 18 Church street

Kidd, John, tenter, 13 Abbotsford place

Kidd, John B., clerk, 29 Birchwood place

Kidd, John B., of Kidd & Wallace, 19 Woodside avenue

Kidd, John M., 424 Strathmartine road, Downfield

Kidd, John S., of Kidd & Wallace, Clivedene, 31 Forfar road (Telephone No. 5222)

Kidd, John S., clerk, 42 Campbell street, Lochee

Kidd, John W., of J. & J. Kidd, 17 Argyle street

Kidd, J., lodgekeeper, 6 Kinnaird street

KIDD, J. & J., joiners and builders, 8 Eadie's road (Telephone No. 2724). See Adv. p. 40

Kidd, J. L., 40 Grove road, West Ferry

Kidd, J. Mollison, of J. Mollison Kidd & Co., 309 Perth road (Telephone No. 2960)

Kidd, J. Mollison, & Co., merchants and manufacturers, 1, 2 Royal Exchange place

Kidd, Robert, fitter, 13 Baffin street

Kidd, Thomas, clerk, 94 Arbroath road

Kidd, Thomas W., tilelayer, 297 Strathmore avenue

KIDD & WALLACE, indiarubber, waterproof, umbrella, and bag manufacturers, 77 High street (Telephone No. 5378)
Kidd, Wilbert S., of Kidd & Wallace, 4 Baxter Park terrace
Kidd, William, ship carpenter, 71 Mains terrace
Kidd, William, manager, 14 Hyndford place
Kidd, Wm. Geo., of Wm. Kidd & Sons, Creag Eigheach, Bay rd., Wormit
Kidd, William M'Kay, assurance agent, 424 Strathmartine road, D'field
Kidd, William, & Sons, booksellers, manufacturing stationers, printers, lithographers, and bookbinders, 7 Whitehall street (Telephone No. 3333); works, Couttie's wynd
Kidd, W. Douglas, of Scottish Agricul. Industries, Ltd., 7 Hyndford st.
Kidd, Mrs Catherine, apartments, 87 King street
Kidd, Mrs Isabella, St Margaret's, 345 Perth road
Kidd, Mrs James A., butcher and poulterer, 168 Brook st., Bro'ty Ferry
Kidd, Mrs Jane, 25 Blackness avenue
Kidd, Mrs Thomas, 21 Grove road, West Ferry
Kidd, Miss D. I., 40 Oxford street
Kidd, Miss Elizabeth I., 117 Pitkerro road
Kidd, Miss F. M., 418 Perth road
Kidd, Miss L. M., 2 Cunningham street
Kidd, Miss, 3 Constitution road
Kidd, Misses, 9 Blackness avenue
Kiddie, Alfred, of Kiddie Brothers, 47 Woodside terrace
Kiddie Brothers, hairdressers and perfumers, 25 Ann street
Kiddie, George, cashier, 57 East Haddon road
Kiddie, John A., P.O. engineer, 51 Elm street
Kiddie, Robert, baker, 58 Abbotsford street
Kiddie, Robert, of Kiddie Brothers, 4 Morgan street
Kiddie, Robert, motordriver, 28 Dura street
Kiddie, Thomas, ladies' hairdresser, 206 Perth road; *h.* 40 Byron cres.
Kidney, Margaret, Old Age Pension officer, Customhouse; *h.* 42 Durham street, Monifieth
Kidney, Thomas, turner, 5 Arklay place
Kidney, William J. B., clerk, 58 Dalkeith road
Kidney, Misses, 58 Dalkeith road
Kilcullen, Martin, 40 Albert street
Kilgour, Andrew, caretaker, 46 Hilltown
Kilgour, David, furniture buyer, 9 Blackness avenue
Kilgour, David, professional footballer, 20 Carmichael street
Kilgour, Harry, confectioner, 63 Wellgate; *h.* 15 Sycamore place
Kilgour, Peter, of M'Intyre & Rae, Craigower, Monifieth
Kilgour, Robert, postman, 11 Pitfour street
Kilgour, Robert, A.R.C.O., teacher of music; organist, Willison-Bell Street Church; *h.* 293 Hawkhill
Kilgour, Miss Jessie T., 15 Lawside road
Killacky, Hugh, printer and stationer, 205 Albert st.; *h.* 95 Dalkeith rd.
Killo Insecticide Manufacturing Co., 32 Bell street
Kilpatrick, R., of R. Kilpatrick & Co., 72 Kenilworth avenue
Kilpatrick, R., & Co., electrical engineers, 37 Albert square
Kimber, Mrs, 10 Garland place
Kimber, Miss Edith E., teacher of dancing and elocution, 10 Garland place
Kimber, Miss, L.R.A.M., teacher of music, 10 Garland place
Kincreich Estate Co., Ltd., 61 Meadowside
King, Alexander C., press photographer, 25 Bruce road, Downfield
King, Andrew, agent, Commercial Bank of Scotland, Ltd., 175 Brook street, Broughty Ferry; *h.* 475
King's Cross Works, Loons rd., Lochee; Don & Duncan, Ltd., manufactrs.

King, David, boot repairer, 260 Hawkhill; *h.* 40 Wilkie's lane
King, David, insurance agent, 15 Woodside avenue
King, James, 4 Lynnewood place
King, James, of Chas. Ogilvy (joiner), 225 King street, Broughty Ferry (Telephone No. 7392)
King, John, wholesale egg merchant, 110 Cowgate (Telephone No. 6405); *h.* 155 Strathmartine road
King's Theatre, 27 Cowgate; proprietors, Provincial Cinematograph Theatres, Ltd.
King, William, joiner, 31 Graham street
King, William P. N., sawyer, 53½ Perth road
King, Mrs Edith, 4 Seafield terrace, Broughty Ferry
King, Mrs Helen, certificated midwife, 53½ Perth road
Kingsley-Williams, W., of The Ideal Home, 68 Dalkeith road
Kingsman, William, plumber, 13 Ellengowan drive
Kinnmonth, Alexander, salesman, 36 Woodside avenue
Kinloch, Alexander, warehouseman, 10 Panmure street
Kinloch, Alexander, joiner, 34 Benvie road
Kinloch, Andrew, 17 Glenesk avenue
Kinloch, George, bootmaker, 181 Perth road; *h.* 10 Glenclova terrace
Kinloch, Sir George, Bart., of Thomas Shaw (Dundee), Ltd., Kinloch, Meigle
Kinloch, James, of Thomas Shaw (Dundee), Ltd., Ellangowan, Meigle
Kinmond, Charles, butcher, 138A Hawkhill; *h.* 291 Strathmore avenue
Kinmond, John G., 6 Duntrune terrace, West Ferry (Teleph. No. 7064)
Kinmond, John S., clerk, 254 Blackness road
Kinmond, Mrs A. N., draper, milliner, 45 Dundonald street
Kinmond, Mrs W., dairy produce dealer, 30 Arbroath road; *h.* 46 Ellengowan drive
Kinmond, Misses, Belhaven, 8 Duntrune terrace, West Ferry
Kinnaird, John C., manager, 15 Arklay terrace
Kinnaird Picture House, 6 Bank street; Victor Hamilton, director and manager
Kinnaird Works, Ogilvie's road; Stewart Brothers, manufacturers
Kinnear, Alexander M., saddler and cycle agent, 100 and 102 Dura st.; *h.* 185 Albert street
Kinnear, Clarence, joiner, 15 Glenogil avenue
Kinnear & Co., merchants and manufacturers, 63 to 73 King street
Kinnear, David, 351 Clepington road
Kinnear, David, engineer, 4 Arklay place
Kinnear, David, tailor and clothier, 21 Princes st.; *h.* 64 Old Craigie rd.
Kinnear, George, joiner, 335 Strathmartine road, Downfield
Kinnear, George A., of Brodie & Buchan, 17A Roseangle
Kinnear, James, of William Kinnear & Co., Ltd., 433 Strathmartine road, Downfield
Kinnear, James, joiner, 1 Seafield road
Kinnear, John, M.D., M.R.C.P.Ed., medical practitioner, 15 Airlie pl.
Kinnear, John, gardener, 119 King street, Broughty Ferry
Kinnear, John, 11 Constable lane, West Ferry
Kinnear, John D., 42 Baldovan terrace
Kinnear, John M., traveller, 22 Elm street
Kinnear, Joseph, 7 Easson's angle
Kinnear, Leslie G., artist, 9 Ward road; *h.* 17A Roseangle
KINNEAR, PETER, butcher, 190 to 194 Brook street, Broughty Ferry (Telephone No. 7511); *h.* 363. See Adv. p. 19
Kinnear, Peter M., of South Mills, Ltd., 142 City road
Kinnear, Peter M., jun., motor engineer, 24 East Henderson's wynd; *h.* 17 Arklay terrace

Kinnear, Robert, foreman mason, 32 Lintrathen gardens
Kinnear, Thomas L., sanitary inspector, 11 Alpin road
Kinnear, William, of William Kinnear & Co., Ltd., 433 Strathmartine road, Downfield
Kinnear, William, & Co., Ltd., shipbrokers, shipping agents, and commission merchants, 18 Commercial street (Telephone No. 3827; Telegrams, "Kinship")
Kinnear, William H., grocer and wine merchant, 129 Alexander street (Telephone No. 5349)
Kinnear, W. L., M.D., M.R.C.P.Ed., Airliebank, 11 Perth road
Kinnear, Mrs Alexander, 26 Park avenue
Kinnear, Mrs Isabella, of William H. Kinnear, 87 Clepington road
Kinnear, Mrs James, 21 Bonnybank road
Kinnear, Mrs Mary, 3 M'Gill street
Kinnear, Mrs William, 17A Roseangle
Kinnear, Mrs William, 433 Strathmartine road, Downfield
Kinnear, Miss B., 89 Clepington road
Kinnes, Harry, M.A., teacher of French, 9 Milner street
Kinnes, Robert, & Sons, ship and insurance brokers, arctic produce merchants, 39 Dock street
Kinnes, William, chauffeur, 16 Corso street
Kinninmonth, Peter, motor and general engineer and agent, 133 St Vincent street, Broughty Ferry (Telephone No. 7571; Telegrams, "Kinninmonth"); *h.* 5 Ramsay street, Broughty Ferry
Kinnison, Robert, insurance broker, Vice-Consul of Argentine, 2 India buildings; *h.* 75 Camphill road, Broughty Ferry
Kinnison, Thomas, signalman, 44 Byron crescent
Kinnison, William, signalman, 75 Sandeman street
Kinnison, Mrs M., 8 Gillburn road, Downfield
Kinnison, Mrs M., 33 Church street, Broughty Ferry
Kinnoch, Cyril W., lithographer, 12 Wetherby place
Kinnoch, George D., of John Durham & Son, Ltd., 13 Hazel drive
Kinsman, Thomas, traveller, 17 Lorimer street
Kippen, Alexander H. M., accountant, 11 Whinnybrae, Broughty Ferry
Kippen, John, sanitary inspector, 54 Campbell street, Lochee
Kippen, Mrs Jessie, 85 Blackness avenue
Kirk & Coutts, Ltd., ironmongers and millfurnishers, 16 and 18 Overgate
Kirk, George, engineer, 325 Clepington road
Kirk, George, passenger guard, 7 Annfield row
KIRK, GEORGE G., LTD., glaziers and glass merchants, 13 and 15 North Lindsay st. (Tele. No. 4976); John Jarvis, manager. See Adv. p. 8
Kirk, Henry, plumber, 107 Woodside terrace
Kirk, John, chauffeur, 3 Annfield row
Kirk, John, warehouseman, 23 Union street; *h.* 3 Taymouth place, Monifieth road, Broughty Ferry
Kirk, W., chiropodist, 397 Queen street, Broughty Ferry
Kirk, Mrs John, 397 Queen street, Broughty Ferry
Kirkaldy, Harry L., bank teller, 11 Pitalpin street, Lochee
Kirkaldy, Robert, bank accountant, 14 Kenmore terrace
Kirkaldy, Mrs Isabella, 12 Arthurstone terrace
Kirkcaldy, James, postman, 45 Benvie road
Kirkcaldy, Robert A., marine engineer, 295 Hawkhill
Kirkcaldy, William, railway guard, 7 Balfour street
Kirkcaldy, William, mechanic, 21 Union place
Kirkcaldy, Mrs Robert, 296 Blackness road
Kirkcaldy, Miss Joan, of Rattray & Co., Wynhurst, Arbroath rd., W. Ferry
Kirkland, Alex. A., M.B., Ch.B., medical practitioner, 161 Princes street (Telephone No. 4705)

Kirkland, Miss Ethel, teacher of music (violin and harmony), 43 Union street; *h.* 9 Douglas terrace, Broughty Ferry
Kirkland, Miss L., dairy produce, 51 Albert street; *h.* 4
Kirkland, Miss, bookseller and stationer, Fairmuir Sub-Post Office, 343 Clepington road; *h.* 341
Kirkland, Miss, draper, 193 Strathmartine road; *h.* 341 Clepington rd.
Kirkland, Misses A. and D., 9 Douglas terrace, Broughty Ferry
Kirkpatrick & Lauder, Ltd., chemicals, soaps, and aniline colour merchants, 84 Commercial street
Kirkpatrick, William, 4 Windsor street
Kirkpatrick, Misses, 3 Dudhope street
Kirkwood, John, hairdresser, 205 Hilltown; *h.* 20 Constitution street
Kitchin, John J., teacher, 11 Carmichael street
Kleen-e-ze Brush Co., Ltd., 4 India buildings
Knight, Alexander, commercial traveller, 3 Union place
Knight, Alexander, fruiterer, 39 Hawkhill; *h.* 12 Peddie street
Knight, Alexander M., motordriver, 71 Church street, Broughty Ferry
Knight, David R., clerk, 13 Bellefield avenue
Knight, David S., 32 Windsor street
Knight, George, fruiterer and confectioner, 75 Milnbank road
Knight, Harry, manager, 220 South road, Lochee
Knight, Harry, gas inspector, 21 Rosefield street
Knight, James, fish merchant, 182 Hawkhill; *h.* 1 Bernard street
Knight, James, resident secretary, The London and Lancashire Insurance Company, Ltd.; *h.* Kenilworth, 13 Elgin street, Downfield
Knight, James, mechanic, 27 Milnbank road
Knight, James S., ironturner, 2 Melrose terrace
Knight, John, draper and clothier, 10 Stirling avenue
Knight, John Albert, tea salesman, 12 Cobden street, Lochee
Knight, John S., watchmaker, 37 Lawton road
Knight, Lena, ladies' hairdresser, 26 Union street, Broughty Ferry
Knight, Robert, 22 Forest Park road
Knight, Robert, shoemaker, 21 Robertson street
Knight, Thomas, master pilot, 3 James place, Broughty Ferry
Knight, Thomas, seaman, 61 Crescent lane
Knight, Mrs A. S., 42 Forfar road
Knight, Mrs Betsy, confectioner, 27 Church street; *h.* 7 Thistle street
Knight, Mrs I., 3 West Fleming gardens
Knight, Mrs Jessie, 32 Archer street, Broughty Ferry
Knight, Miss Jessie, 20 Glenagnes road
Knight, Miss Margaret, confectioner, 182½ Hawkhill; *h.* 1 Bernard st.
Knighton, Thomas, motordriver, 5 Strathmore street
Knowles, David, chauffeur, 74 Camphill road, Broughty Ferry
Knowles, George, local manager, Century Insurance Co., Ltd.; *h.* 51 Mains loan
Knowles, James G., clerk, 4 Nelson street
Knowles, John, motor mechanic, 74 Gray street, Broughty Ferry
Knox, Alexander, calender foreman, 32 Benvie road
Knox, Andrew, joiner, 19 Ogilvie street
Knox, Duncan D., salesman, 98 Ellengowan drive
Knuck, Henry, & Co., jute and flax manufacturers and merchants, Whitehall Works, 32 Dens road
Knuck, James H., of Henry Knuck & Co., 54 Forfar road
Kobine, A. A., engineer and flax agent, 31 Albert square
Kyd, James A., M.A., of Shield & Kyd, Rockhill, 2 Hill rd., Bro. Ferry
Kyd, John N., & Co., Ltd., jutespinners, Walton Jute Works, 202 Brook street (Telephone No. 3167), and Rashiewell Jute Works, Dens road. See Jute Industries, Limited

Kyd, Miss, 23 Lime street
Kydd, Alexander, blacksmith, 6 Church street, Broughty Ferry
Kydd, Alexander D. G., engineer, 99 Arbroath road
Kydd, Arthur R., of M'Gregor & Co., 10 Roxburgh terrace, Westpark road (Telephone No. 2527)
KYDD BROTHERS, grocers and provision merchants, 62-64 Albert street, 112 and 132 Princes street, 128 Hilltown, and 108 Hawkhill
Kydd, Charles, gardener, 2 Seafield terrace, Broughty Ferry
Kydd, Charles, grocer, 81 Peddie street; *h.* 19 King street, Bro'ty Ferry
Kydd, David, police constable, 28 Clepington road
Kydd, Jas., of M'Gregor & Co., Inniscarra, 385 Perth rd. (Tele. No. 4514)
Kydd, James, gardener, 7 Forthill road, Broughty Ferry
Kydd, James, cardriver, 4 Graham street
Kydd, Nurse, 105 Strathmartine road
Kydd, Peter, of Kydd Brothers, 6 Kingsway, Maryfield
Kydd, R. P., of M'Gregor & Co., Inniscarra, 385 Perth road
Kydd, Thomas, of Kydd Brothers, 4 Loraine road
Kydd, Mrs C., 6 Kingsway, Maryfield
Kydd, Mrs Jane, 10 Brown Constable street
Kydd, Mrs Jessie, grocer and confectioner, 8 Court street
Kyle, John, manager, 1 Harrow street
Kyle, John, assistant overseer, 6 Abbotsford place
Kyles, Rev. D., M.A., Maxwelltown Baptist Church; *h.* 123 Kinghorne rd.
Kynoch, Miss Minnie, 8 Airlie place

La Scala Picture Theatre, 30 Murraygate (Telephone No. 3384); F. Carter Linay, resident director
Labarthe, Madame, dressmaker, 61 Reform street
Labour Exchange. See Employment Exchange
LABOUR HOME FOR MEN, 24 Milnbank road. See Adv. p. 48
Labour Party Rooms, 48 Wellgate
Laburn, Alexander, clerk, 4 Wellington street
Laburn, David R., of James Laburn, Baldovie, Kingennie
Laburn, George, of James Laburn & Son, 61a Constitution road
Laburn, James, plasterer, 6 Peddie street
LABURN, JAMES, plasterer and tile merchant, 16 and 18 Mid street (Telephone No. 2611); branches, 79 Brown street, B.F., and Albert crescent, Newport. See Adv. p. 62
LABURN, JAMES, & SON, slaters and slate merchants, 61 Constitution road (Telep. No. 3446); and 29 Church st., Bro. Ferry (Telep. No. 7442)
Laburn, John M'Cree, L.D.S.St And., dental surg., 85 Beach cres., B.F.
Laburn, John S., postal overseer, 52 Seafield road
Laburn, Margaret G., 24 Constitution road
Laburn, Norman Wilson, of Robert G. Laburn, 24 Constitution road
LABURN, ROBERT G., slater, slate merchant, roof tiler, and cement worker, Laburn street, Dudhope Crescent road
Laburn, Mrs Sarah C., 38 Park avenue
Lackie, Alexander D., 176 South road, Lochee
Lackie, George A., traveller, 47 Waverley terrace
Lackie, James, engineer, Clarmont, Nesbitt street
Lackie, James T., newsagent and stationer, 139 Ann street; *h.* 108 Ellengowan drive
Lackie, Mrs Margaret, 182 Lochee road
Ladd, W. Alexander, tobacco blender and cigarette specialist, 18 St Andrew's street; *h.* 348 Perth road
Ladybank Works, Russell lane; Soutar, Laird, & Co., Ltd., school-bag manufacturers
Ladywell Calender Works Co., sack and bag mfrs., 12 Victoria chambers

Laing, Albert James, 39 Strathern road, West Ferry
Laing, Alexander, 21 Step row
Laing, Andrew, wine and spirit merchant, 108 Dura street and 2 Mains loan (Teleph. No. 5859); *h.* 79 Woodlands ter. (Teleph. No. 6275)
Laing, David G. B., traveller, 7 Hawkhill place
Laing, James, 309 Strathmartine road, Downfield
Laing, James A., irondresser, 2 Yeaman's lane, Lochee
Laing, John, tailor and clothier, 31 Scott street
Laing, John, wine and spirit merchant, 38 City rd.; *h.* 34 Ancrum drive
Laing, John, dyeworker, 27 South George street
Laing, John M., law cashier, 30 Benvie road
Laing, Mina, ladies' wear specialist, 11 Victoria rd.; *h.* 10 Sycamore place
Laing, Robert, of Stewart Brothers, 27 Shamrock street
Laing, Robert, disinfector, Kingscross Hospital, 270 Clepington road
Laing, Robert, 20 Kinnordy terrace
Laing, Robert B., cashier, 7 Hawkhill place
Laing, Robert D., B.Sc., engineer, 27 Shamrock street
Laing Street Works, Laing st.; W. G. Grant & Co., Ltd., jute manufrs.
Laing, Walter, chauffeur, 325 King street, Broughty Ferry
Laing, William, enginedriver, 16 Caird avenue
Laing, Mrs Mary, 44 Arthurstone terrace
Laing, Mrs Susan B., 95 Beach crescent, Broughty Ferry
Laing, Miss, 10 Sycamore place
Laird, Alexander, 18 Wolseley street
Laird, Alexander, motordriver, 6 Melrose terrace
Laird, Alex., & Co., stockbrokers, 2 Royal Exchange place (Telephone No. 5404; Telegrams, "Investment")
Laird, Allan P., gardener, South lodge, Baxter Park, Arbroath road
Laird, Andrew, millmanager, Logie Works; *h.* 31 Old Glamis road
Laird, Charles, baker, 83 Dens road
Laird, David, clerk, 18 Kilberry street, Lochee
Laird, D. P., of W. P. Laird & Sinclair, Ltd., Fountainbrae house, Lorne street, Monifieth
Laird, Hugh, coal merchant, Lochee West Station and 122 Lorne street, Lochee; *h.* 1 Kerr's lane, L.
Laird, James, of John Robertson & Son, Ltd., East St Margaret's, 18 Camphill road, Broughty Ferry
Laird, Richard, caretaker, Tent Mission Hall; *h.* 10 Kinloch street
Laird, Robert B., secretary, Thomas Duff & Co., Ltd.; *h.* Moyness, 76 Grove road, West Ferry
Laird, Thomas, butcher, 120 Alexander street; *h.* 125 Hilltown
Laird, Thomas D., clerk, 6 Thornbank terrace
Laird, Thomas M., cabinetmaker and funeral director, 5 Dens road
Laird, William, traveller, 7 Montague street, Barnhill
Laird, William, coal merchant, 3 South road, Lochee
Laird, William, salesman, 27 Kirk street, Lochee
Laird, William, grocer, 6 South Mid street, Lochee; *h.* 18 South road, L.
Laird, William G., teacher, High School; *h.* 10 Victoria chambers
Laird, William J., of Soutar, Laird, & Co., Ltd., Inavoyle, 3 Muirfield place, Downfield
Laird, W. P., of W. P. Laird & Sinclair, Ltd., Taybank, High st., M'fieth
LAIRD, W. P., & SINCLAIR, LTD., seed and bulb merchants, nurserymen and florists, 9 and 13 Nethergate (Telephone No. 4778); nurseries, Monifieth
Laird, Mrs Annie, 32 Castle street
Laird, Mrs A., 47 Mains terrace
Laird, Mrs A. P., 6 James place, Broughty Ferry
Laird, Mrs Christina, 28 St Ronan's avenue

Laird, Mrs George, 5 Old Glamis road
Laird, Mrs G., 307 Arbroath road
Laird, Mrs John, baker, 118 Alexander street; *h.* 185 Clepington road
Laird, Mrs John, 20A Forfar road
Laird, Mrs William, draper, 39 Guthrie street; *h.* 47 Forthill drive, Broughty Ferry
Laird, Mrs, 33 Commercial street
Laird, Miss Mary, 13 Janefield place
Lakie, David, inspector of County Police; office, Johnston street
Lakie, Miss Mabel, 41 Mortimer street
Lamb, Alexander, 16 Esplanade, Broughty Ferry
Lamb, Alexander, of A. & R. Lamb, 2 Union street
Lamb, Alexander J., retired lighthouse-keeper, 4 Dalgleish road
Lamb, A. & R., stationers and newsagents, 121 Overgate; sports outfitters, 79 Nethergate
Lamb, Charles, mason, 81B Cobden street, Lochee
Lamb, Charles Millar, electrical engineer, 2 Lytton street
Lamb, Major C. C., county secretary, Boy Scouts' Association, 11 Duntrune terrace, West Ferry
Lamb, David S., secretary, 31 Blackness avenue
Lamb, David T., railwayman, 22 Union place
Lamb, George, cashier, 8 Nevill street, Downfield
Lamb, George B., clerk, 4 Glenmoy avenue
Lamb, George S., of Lamb & Scott, Ltd., 3 Douglas terrace, West Ferry (Telephone No 7178)
Lamb, Grace B., certificated nurse, 67 Logie street, Lochee
Lamb, James, boxmaker, 14 North Ellen street
Lamb, James C., of Lamb's Garage, Ltd., 13 Clepington road
Lamb, John, builder, 27 Tullideph road; *h.* 53 Logie street, Lochee
Lamb, Rowland, tailor, 3 Barrack street; *h.* 11 Forest Park road
Lamb, R. G., newsagent, 62 High street; *h.* 2 Forebank terrace
Lamb & Scott, Ltd., linen manufacturers, Brechin; office, 3 Royal Exchange place
LAMB & SMITH, mineral and batching oils, cotton yarn, jute yarn and cloth, binder twine, 4 India buildings (Telephone Nos. 3008, 3009; Telegrams, "India")
Lamb, Thomas, baker and confectnr., 43 Victoria rd.; *h.* 1 Dallfield ter.
Lamb, William, tobacconist and newsagent, 5 Panmure street; *h.* 6 Abbotsford place
Lamb, William C., of Lamb & Smith, 2 Burn street, Downfield (Telephone No. D. 49)
Lamb, Mrs Alexander C., 18 Pitkerro road
Lamb, Mrs Annie, dairykeeper, 213 Clepington road (Teleph. No. 2588)
Lamb, Mrs James, 45 Seafield road
Lamb, Mrs Joan, 66 Ancrum drive
Lamb, Mrs W. M., 36 Strathmartine road
Lamb, Mrs, 15 Seymour street
Lamb, Miss Agnes, 18 Whitehall crescent
Lamb, Miss Euphemia, 228 Perth road
Lamb, Miss Jeannette, pianist, 9 Tally street
Lamb, Miss, 3 Constitution road
LAMB'S GARAGE, LTD., automobile engineers and agents, 41 Trades lane (Telephone No. 2172-3; Telegrams, "Automobile")
Lambert, Michael, baker, 24 Constitution road
Lambie, J. W. B., tailor's cutter, 12 Forfar road
Lamond, Alexander, joiner, 33 Church street
Lamond, Andrew, of H. & A. Scott, Ltd., 8 Rosewood ter., Westpark rd.
Lamond, Andrew, dairyman, 217 Blackness road

Lamond, David, water inspector, 23 Frederick street, Downfield
LAMOND, DAVID C., fine art dealer, The Galleries, 11 Ward road; (Telephone No. 4367)
Lamond, D. Coupar, L.D.S., R.C.S.E., dental surgeon, 1 South Tay street (Telephone No. 2688)
Lamond, James, grocer and spirit merchant, 145 High street, Lochee; *h.* 56 Johnston avenue
Lamond, James, tailor, 1 Churchill place, Castle street, Broughty Ferry
Lamond, John, electrician, 37 Provost road
Lamond, John Adam, engineer, 47 Magdalen Yard road
Lamond, Joseph I., 162 Long lane, Broughty Ferry
Lamond, J. Anderson, of David C. Lamond, 17 Hazel drive
Lamond, Peter, joiner, 2 Bright street, Lochee
Lamond, Walter, retired millmanager, 5 Argyle street
Lamond, Mrs Jas., grocer and spirit merchant, 76 Dura street (Telephone No. 2658); *h.* 367 Clepington road
Lamond, Mrs Mary, 37 Castle street, Broughty Ferry
Lamond, Mrs W. B., 58 Craigie avenue
Lamond, Mrs, 5 Archer street, Broughty Ferry
Lamond, Miss, 12 Hermonhill terrace, 27 Perth road
Lamont, Andrew, garage proprietor, 223 Clepington road
Lamont, Rev. James, Martyrs Church; *h.* 150 City road
Lamont, James B., clerk, 15 Bellefield avenue
Lamont, John, stationmaster, L. M. & S. Railway, West Station, South Union street; *h.* Stationhouse
Lamont, John, mechanic, 4 Step row
Lamont, Robert, gasfitter, 1 Glenisla terrace
Lamont, Mrs A., 27 Baxter Park terrace
Lancett, Mrs Mary, 8 Balmore street
Landsburgh Brothers, grocers and wine merchants, 218 Blackness road and 14-16 Albert street
Landsburgh, David, gardener, 359 Perth road
Landsburgh, David, of Landsburgh Brothers, 90 Glenesk avenue
Landsburgh, William S., of Landsburgh Brothers, 2A Glenagnes road
Landsman, Robert, clerk, Clydesdale Bank, Ltd.; *h.* 5 Glenmoy avenue
Landsman, Thomas, clerk, 31 Rankine street
Lane, W. F., H.M. Customs and Excise, 5 Cowgate; *h.* 66 Monifieth road, Broughty Ferry
Lang, Chas. John, wholesale prod. mercht., 34 and 36 Gellatly st. (Teleph. No. 3859; Telegrams, "Gouda"); *h.* Fernbank, 20 Rankine street
Lang, Crighton, engineer, 23 Union place
Lang, Hugh, lath merchant, 22 Lamb's lane
Lang, Raymond, artist, 98 Kinghorne road
Lang, Miss, book-keeper, 70 Forthill drive, Broughty Ferry
Langlands, Alexander, engraver, 159 Strathmartine road
Langlands, Alex. A., of Fyfe Douglas (Dundee), Ltd., 354 Perth road
Langlands, Alfred, grocer, 298 Clepington road
Langlands, David, clerk, 113 Arbroath road
Langlands, David, cashier, 143 Ferry road
Langlands, David R., joiner, 44 Provost road
Langlands, James, manager, 15 Baxter Park terrace
Langlands, James, registrar, Shipping Federation, Ltd., 33 Dock street; *h.* 274 Strathmore avenue
Langlands, James, clerk, 25 Baldovan terrace
Langlands, James, clerk, 9 Bank avenue, Downfield
Langlands, James H., C.E., F.R.I.A.S., architect and valuator, 31 Murraygate (Tele. No. 5317); *h.* 22 Duntrune ter., W. Ferry (Tele. No. 7404)
Langlands, James Y., grocer, 103 Strathmartine road

Langlands, Mark, printer, 4 Glenisla terrace
LANGLANDS & M'AINSH, LTD., timber merchants, joiners, case and box makers, Seagate Sawmills, 135 Seagate (Telephone No. 3242; Telegrams, "Boxes"). See Adv. p. 55
Langlands, Peter, confectioner, 182 Brook street
Langlands, P. S., clerk, 13 Baxter Park terrace
Langlands, Richard, ironturner, 1 North William street
Langlands, Robert, pie and bridie baker, 82 Ann street and 297 Hilltown; *h.* 11 Muirfield street, Downfield
Langlands, Robert, 29 Morgan street
Langlands, Robert J., labourer, church-officer, Trinity C.U. Church; *h.* 173 Victoria road
Langlands, William B., clerk, 239 Strathmartine road, Downfield
Langlands, W. D., clerk, 96 Kinghorne road
Langlands, Mrs Alexander, 337 Strathmartine road, Downfield
Langlands, Mrs George, 113 Strathmartine road
Langlands, Mrs, 48 Seafield road
Langlands, Mrs, 6 Baxter Park terrace
Langlands, Miss B. W., 1 Union place
Langlands, Miss K. T., spirella corsetiere, 337 Strathmartine road, Downfield
Langlands, Miss M. M., representative, 337 Strathmartine rd., D'wnfield
Langlands, Miss, 73 Murraygate
Langlands, Misses, 15 Constable lane, West Ferry
Langlands, Misses, 55 Forfar road
Langlands, Misses, 2 Martin street
Langlands, Misses, 10 West Queen street, West Ferry (Tele. No. 7188)
Lannen, Albert, wine and spirit merchant, 27 Blackness road; *h.* 8 Kinghorne terrace
Lansdowne Transport Co., haulage contractors, 40 Brown street
Larchfield Works, Walton street; James Prain & Sons, Ltd.
Larg, Alexander W., of Larg & Sons (Dundee), Ltd., 31 Lammerton ter.
Larg, Robert J., of Larg & Sons (Dundee), Ltd., 63 Clepington road
LARG & SONS (DUNDEE), LTD., piano, dance band instrument, and radio-gramophone merchants, 18, 22, and 24 Whitehall street (Telephone Nos. 2166 and 2167; Telegrams, "Presto"); wholesale department, 17 and 21 Crichton street
Laskie, James, of William Laskie & Sons, Braeside, 1 Westpark gardens, Westpark road (Telephone No. 2711)
Laskie, William, of William Laskie & Sons, Auchengairns, 8 Kelso street (Telephone No. 6297)
LASKIE, WILLIAM, & SONS, wholesale grocers, Commercial court, 5 and 23½ Commercial street (Telephone No. 4366)
Latto, Albert, M.A., headmaster, Ancrum Road Public School; *h.* 2 Paradise road
Latto, Alexander, engineer, 72 Kinghorne road
Latto, David, manager, 29 Blackness avenue
Latto, David, solicitor, town clerk depute, 5 Abercromby st., Barnhill
Latto, Helen, of Latto & Ritchie, 83 Scott street
Latto, James B., watchmaker, 49 Dens road
Latto, L., confectioner, 5 Arbroath road; *h.* 30 Baldovan terrace
Latto & Ritchie, drapers, 65 Ann street
Latto, Robert, 83 Scott street
Latto, Robert, foreman, 38 Jamaica street
Latto, William, traveller, 86 Tullideph road, Lochee
Latto, Mrs J., grocer and confectioner, 25 Carnegie st.; *h.* 145 Seagate
Latto, Mrs Margaret, 88 Princes street
Latto, Mrs, 14 Brown Constable street

Latvia, Vice-Consul of—B. L. Nairn, 33 Commercial street
Lauder, David, 1 Bank avenue, Downfield
Lauder, Miss Christina, 24 Lyon street
Laurence, William J., printer, 76 Clepington road
Laurie, Alexander, 288 Ferry road
Laurie, Alexander, & Co., Ltd., merchants, manufacturers, sack and bag makers, 1 Bell street (Telephone No. 3863; Telegrams, "Laurel")
Laurie, Ian M., of James Laurie & Son, 19 Hazel drive (Tele. No. 5872)
LAURIE, JAMES, & SON, landscape gardeners, nurserymen, and garden architects, Blackness Nursery, Blackness avenue (Telephone No. 4660; Telegrams, "Lauries, Nurserymen"); and at Queen Street Nursery, East Newport. See Adv. p. 5
Laurie, Lewis, upholsterer, 7 Sharp's lane, Lochee
Laurie, William C., teacher, 3 Glenmarkie terrace
Laurie, Mrs, 1 Lytton street
Lavelle, Very Rev. Canon M., St Mary's R.C. Church; *h.* 22 Powrie pl.
Laverock, James, wine and spirit merchant, 49 Westport; *h.* 3 Hilltown
Laverock, J. W., of T. & J. W. Laverock, 8 Coupar Angus rd., Lochee (Telephone No. 3877)
Laverock, Thomas, of T. & J. W. Laverock, 8 Coupar Angus rd., Lochee (Telephone No. 3877)
Laverock, T. & J. W., solicitors and notaries, 16 Bank street (Telephone No. 3462)
Lavery, Thomas, furniture dealer, 15 Alexander street and 13 North George street; *h.* 10 Alexander street
Law, Alexander, harbour porter, 90 Ferry road
Law, Alexander, clerk, 81 Pitkerro road
Law, A. G., art needlework specialist, 59 Nethergate; *h.* 19 Baxter Park terrace
Law, David, of D. & G. Law, 25 William street
Law, David, joiner, 32 Raglan street
Law, David M., foreman shipwright, 40 Woodside avenue
Law, D. & G., slaters, 24 Blackscroft (Telephone No. 4413), 2 Dens street, and 32 North George street
Law, George, of D. & G. Law, 35 Cowgate
Law, James, commercial traveller, 11 Hermonhill terrace, 27 Perth rd.
Law, James F., 33 Dalkeith road
Law, James L., tailor's cutter, 1 Gowrie street
Law, John A., secretary, Dundee, Perth, & London Shipping Co., Ltd.; *h.* 37 Hyndford street
Law, Robert, joiner, 10 Mains loan
Law, Stuart, engineer, 321 Clepington road
Law, Thomas P., postman, 64 Elm street
Law Union and Rock Insurance Co., Ltd.; W. B. Dickie & Sons, 11 Whitehall street, district managers
Law, William, stationer's warehouseman, 23 Rosefield street
Law, Miss Annie, 76 Kinghorne road
Law, Miss E. L., dressmaker, 46 Reform street
Lawless, Michael, plasterer, 22 Hean's lane
Lawless, Miss Margaret, of Michael Lawless, 30 Tait's lane
Lawleys, Ltd., china, glass, and earthenware merchants, 7 to 21 Castle street (Telephone No. 4443; Telegrams, "Lawleys")
Lawrence, Alexander, driver, 10 Brown Constable street
Lawrence, Arthur, joiner, 14 Garland place
Lawrence, David, coal salesman, 5A Mountpleasant
Lawrence, David, meter fitter, 3 Arklay terrace
Lawrence, George, & Son, coal merchants, 14 Watson's lane
Lawrence, James, grocer's assistant, 29 Constitution street

Lawrence, James P., clerk, 31 Blackness avenue
LAWRENCE, JOHN, coal merchant, 4A St Peter st. (Telephone No. 2251); *h.* 289 Hawkhill
Lawrence, John D., 61 Provost road
Lawrence, Leslie F. W., excise officer, 62 Dundee road, West Ferry
Lawrence, Robert, gasworker, 331 Arbroath road
Lawrence, William, assistant superintendent, G.P.O.; *h.* 4 Cox street, Downfield
Lawrence, William, chauffeur, 4 South George street
Lawrence, Misses, 3 Fort street
Lawrie, David H., engineer, 199 Strathmartine road
Lawrie, James, joiner, 239 King street, Broughty Ferry
Lawrie, John, 102 Logie street, Lochee
Lawrie, Robert, baker, 22 Abbotsford street
Lawrie, Robert F., clerk of works, 26 Forthill road, Broughty Ferry
Lawrie, Mrs Jane, 11 Lawson place
Lawrie, Mrs Lena, grocer and confectioner, 34A James street
Lawside Convent, Young Ladies' School, St Margaret's House of Mercy, Gardner street and 22 Lawside road (Telephone No. 2304)
Lawside Works, 29 Paterson street; James Paterson & Co., manufacturers
Lawson, Alexander, mechanic, 7 Bonnybank road
Lawson, Alfred, labourer, 2 Tullideph street
Lawson, Alfred M., dentist, 3 Arbroath road
Lawson, Andrew, collector, 247 Blackness road
Lawson, Archibald, contractor, 20 Abbotsford place
Lawson, Blair B., mechanic, 116 Forthill drive, Broughty Ferry
Lawson, Daniel William, of Wilson Walker's, 9 Park road
Lawson, Frederick C., of James B. Lawson, 3 Hyndford street
Lawson, George, 10 Arthurstone terrace
Lawson, George, plumber, 21 Union place
Lawson, Geo., com. traveller, 12 Taymouth place, 26 Monifieth rd., B.F.
Lawson, James, clerk, 146 Forthill drive, Broughty Ferry
Lawson, James, of Lawson & Stewart, Ltd., 69 Church street, Broughty Ferry (Telephone No. 7456)
Lawson, James, mechanic, 166 Lochee road
Lawson, James, sculptor, 19 Brown Constable street
Lawson, James B., wholesale and export whisky merchant, 73 Seagate; warehouses, 69 and 81
Lawson, James B., wine and spirit merchant, 104-108 Overgate and 27 South Lindsay street
Lawson, James E., teacher, 7 Glenmoy avenue
Lawson, John, musicseller, Arcade buildings, 6A King street (Telephone No. 5345); *h.* 2 Bingham terrace
Lawson, John, jun., general dealer, 25 Small's wynd; *h.* 202 Overgate
Lawson, John D., motordriver, 26 Strathmore street, Barnhill
Lawson, John Grafton, of J. Grafton Lawson & Co., Bloomfield, Harefield road, Lochee
Lawson, John K., teller, Royal Bank of Scotland, 3 High street; *h.* Garvock, 13 Robson street
Lawson, John W., railwayman, 7 Clepington street
Lawson, Joseph, M.B., Ch.B. Edin., medical practitioner, 299 Clepington road (Telephone No. 3340)
Lawson, J. Douglas, of Lawsons, Limited, Balmore, Newburgh road, West Newport
Lawson, J. Grafton, & Co., solicitors, 7 Ward road (Telephone No. 3734)
Lawson, Kenneth I., 1 Argyle street
Lawson, Mitchell, clerk, 33 Baldovan terrace
Lawson, Peter, 99 Pitkerro road

Lawson, Peter, moulder, 317 Clepington road
Lawson, Peter, retired police constable, 5 Hillside road
Lawson, Robert J., Devonside, Harefield road, Lochee
LAWSON & STEWART, LTD., automobile engineers, 28 Queen street, Broughty Ferry (Telephone No. 7456)
Lawson, T. R., C.A., of William Lawson & Sons, Ltd., The Ridges, 462 Perth road
Lawson, William, of William Lawson & Sons, Ltd., 28 Roseangle
Lawson, William, foreman, Gasworks; *h.* Ellengowan house, Ferry road
Lawson, William, motordriver, 360 Brook street, Broughty Ferry
Lawson, William, C.A., of Moody Stuart & Robertson; *h.* Corriedon, 7 Strathern road, West Ferry
Lawson, Wm. C., secretary, First, Second, and Third Scottish, and Northern American Trust Companies, Ltd., 22 Meadowside; *h.* Moyness, Invergowrie
Lawson, William R., grocer, 42 Greendykes road
Lawson, William, & Sons, Ltd., rope and cord manufacturers, Tay Rope Works, Thomson st. and Step row; registered office, 6 Thomson st.
Lawson, W., cycle agent, 112 Lochee road; *h.* 3 Walton street
Lawson, W. A., grocer, 52 Albert street; *h.* 33 Springhill
Lawson, W., & Co., whisky merchants, 29 Commercial street
Lawson, W. M'Culloch, dentist, 180 Ann street; *h.* 2 Strawberrybank
Lawson, Mrs Alfred Ernest, 1 Victoria crescent, Lamb's lane
Lawson, Mrs Betsy, 50 Dalhousie road, Barnhill
Lawson, Mrs John, 32 Thomson street
Lawson, Mrs John S., 53 Magdalen Yard road
Lawson, Mrs Lizzie, 19 Black street
Lawson, Mrs Margaret, 46 Dalkeith road
Lawson, Mrs Robert, grocer and wine merchant, agent for W. & A. Gilbey, 11 Union st. (Teleph. No. 4300); *h.* 8 Golf ave., Monifieth
Lawson, Mrs W., 5 Park avenue
Lawsons Limited, warehousemen, 10-16 Whitehall crescent (Telephone No. 3965); A. S. Lowson, manager
Laycock, Fred, secretary, 33 Americanmuir road, Downfield
Leaburn, George, 5 Temple lane
Leaburn, John, 30 Rosebank street
Leaburn, Mrs, 37 St Andrew's street
Leadbetter, Mrs, 34 Seafield road, Broughty Ferry
Leah, Miss Barbara L., headmistress, S. Martin's Episcopal School; *h.* 59 Johnston avenue
Leamon, Mrs Mary, 511 Brook street, Broughty Ferry
Learmonth, William N., grocer, 88 St Vincent street, Broughty Ferry
Learmonth, Miss Catherine, 60 Forthill drive, Broughty Ferry
Leask, R. L., M.B., Ch.B., 1 Osborne place
Leask, Mrs Sarah, apartments, 8 Garland place
Leckie, Frederick, dispatcher, 1 Sandeman place
Lecky, F. B., & Co., Ltd., merchants, 12 Trades lane
Leddie, Edward, jun., wine and spirit merchant, 27, 29 Ann street; *h.* 8 Nesbitt street
Leddie, Edward, wine and spirit merchant, 61 Overgate, 2 Barrack street; *h.* 8 Nesbitt street
Leddie, Francis, postman, 23 Powrie place
Leddie, John A., wine and spirit merchant, 147 Hawkhill
Leddie, Tom, 19 Camperdown road, Downfield
Ledger, Mrs Annie, confectioner, 26 Watson street; *h.* 33
Lee, Betty, gown specialist, 148 Perth road; *h.* 1 Gowrie street
Lee, Croll, & Co., engineers and machinemakers, Lawside Foundry, Loons road, Lochee (Telephone No. 4882; Telegrams, "Machinery")

Lee, David R., lithographer, 377 Clepington road
Lee, Herman J., 82 Forfar road
Lee, James C., 24 Baldovan terrace
Lee, James C., of Lee, Croll, & Co., 39 Albany terrace
Lee, John G., motordriver, 4 Melrose terrace
Lee, John R., grocer and spirit merchant, 55 Watson st.; *h.* 12 Nairn st.
Lee, Norman, artist, 4 Lytton street
Lee, Robert, lithographer, 69 Forthill drive, Broughty Ferry
Lee, William John, of Lee, Croll, & Co., 14 Albany terrace
Lee, Mrs David, 45 Forfar road
Lee, Mrs William, 1 West Somerville place
Lee, Miss Nelly, 22 Airlie place
Lee, Miss, 1 Forebank terrace
Lees, Beatrice, superintendent, Lochee Y.W.C.A.; *h.* 35 High st., L.
Lees, Charles H., civil servant, 5 City square; *h.* 13 Seymour street
Lees, David, traveller, 4 Forester street
Lees, Harry, radio and electrical supplies, 14 West Dock street; *h.* Tayside, Cupar road, East Newport
Lees, James, overseer, 44 Arthurstone terrace
Lees, James, hairdresser, 89 Lochee road; *h.* 31 Benvie road
Lees, John, baker, 61 Main street
Lees, Rev. John, M.A., Castle Street Congregational Church; *h.* 21 Bright street, Lochee
Lees, John, & Co., Ltd., boot manufacturers, 12 and 14 Baltic street
Lees, John H., concrete worker, Salem street, 59 Constitution road
Lees, William, baker, 27 Scott street
Lees, Mrs Margaret, grocer and confectioner, 124 Alexander street; *h.* 47 North Wellington street
Leese, John, grocer's manager, 144B Lochee road
Legal and General Assurance Society, Ltd., 74 Commercial street; R. M. Noble, district agent
LEGAL INSURANCE CO., LTD. (Dundee Branch), 74 Commercial street; Robert M. Noble, local director (Telephone No. 2237; Telegrams, "Legalinco"). See Adv. p. 61
Legg, William C., shipmaster, 25 Gannochie terrace
Leggat, Alexander, 20 Willison street
Legge, James R., teacher, High School; *h.* 45 Panmure st., Bro'ty Ferry
Leggeat, Alexander, plumber, 111 Byron street
Leggeat, James, grocer and confectioner, 54 Strathmartine road; *h.* 11
Leggett, Mrs, 119 Ancrum drive
Leheny, William, 71 Church street, Broughty Ferry
Leighton, Alexander, 23 Strawberrybank
Leighton, Alexander, traveller 38 Baldovan terrace
Leighton, Alexander, M.A., B.Sc., LL.D., rector, Morgan Academy; *h.* 57 Mains loan
Leighton, A. E., wine and spirit merchant, 129 and 131 Princes street; *h.* Inverpark, Castle terrace
Leighton, Charles, grocer, 97 Woodside terrace
Leighton, David, factory overseer, 18 St Ronan's avenue
Leighton, David, 69 East Haddon road
Leighton, George S., railway goods checker, 5 Kinnaird street
Leighton, James, blacksmith, 28 Dura street
Leighton, John, caretaker, Rockwell Primary School; *h.* Schoolhouse, Lawton road
Leighton, Robert, wine and spirit merchant, 1 and 3 Albert street (Telephone No. 3246); *h.* 4 Woodlands terrace
Leighton, Thomas A., master, The Orphanage, 133 Ferry road
Leighton, William, joiner, 27 Arklay street

YOUR MUSICAL ENTERTAINMENT

is thoroughly catered for by Methven Simpson's.

Every description and type of Music and Musical Instrument will be found in the extensive stock at 22 Reform Street.

RADIO
PIANOS : GRAMOPHONES
RECORDS : SAXOPHONES
BANJOS : DRUMS : MUSIC

STOCKS ARE KEPT THOROUGHLY UP-TO-DATE AND PRICED AT THE LOWEST POSSIBLE FIGURE.

All our instruments may be purchased by convenient monthly payments if desired. Old or unsatisfactory Instruments will be accepted in part payment and full value allowed.

Catalogues Free on request.

Your enquiries will be appreciated.

METHVEN SIMPSON LTD.

Piano and Music Sellers to H.M. The King,

22 REFORM STREET,

DUNDEE.

Telephone 3027. Telegrams: Simpson, Dundee.

PATERSON'S

PIANOS
RADIO
GRAMOPHONES

Our comprehensive stock embraces the latest models by the best known makers.

Prices are always the keenest obtainable and expert service is guaranteed.

Convenient payment terms arranged.

Inspection is invited without incurring any obligation, and full information, including Catalogues, may be had on request.

12 COWGATE
:: DUNDEE ::

TELEPHONE 4577.

PATERSON, SONS, & CO., LTD

Leighton, Mrs Alison, 271 Arbroath road
Leighton, Mrs D. W., 234 Perth road
Leighton, Mrs Mary, 8 Arthurstone terrace
Leiper, James A., fish buyer, 23 Kenilworth avenue
Leiper, William G., clerk, 329 Brook street, Broughty Ferry
Leishman, Alexander, foreman, 13 Victoria street
Leishman, Andrew, 6 Dean avenue
Leishman, John S., manager, 35 Glenmoy avenue
Leishman, William, overseer, 7 Glenmarkie terrace
Leisk, John, tailor, 37 Frederick street, Downfield
Leisk, Miss Mary, 1 Step row
Leitch, Alfred, tramdriver, 224A Strathmartine road
LEITCH, ANDREW, & CO., coal exporters and steamship brokers, 59 Dock street (Telephone No. 5138; Telegrams, "Leitch")
Leitch, George, 6 Bright street, Lochee
Leitch, John, settdresser, 36 Victoria street
Leitch, John, of Alexander Johnston & Co., 3 Gowrie street
Leitch, Neil, clerk, 20 Forebank road
Leitch, Thomas F., buyer, 41 Mains terrace
Leitch, Miss Catherine, milliner and dressmaker, 160 Strathmartine road; *h.* 31 Milton street
Leith, David, assistant librarian, Lochee Library; *h.* 87 Peddie street
Leith, Gordon, dentist, 134 Albert street
Leith, James, hairdresser, 22 Dean avenue
Leith, James, permanent way inspector, 230 Queen street, Bro'ty Ferry
Leith, John, plumber, 2 Ure street
LEITH, S. J., automobile engineer, Annfield Garage, 11 Annfield street; *h.* 15 Ashbank road
Leith, Mrs Margaret, 3 Benvie road
Lejuene, John, ch.-officer, Princes St. C.U. Church; *h.* 1 Littlejohn st.
Lemen, Robert, 16 Forthill place, Broughty Ferry
Lemon, A. R., of D. & W. Croll, Ltd., Roseville, 312 Ferry road
Leng, Janet, M.B., Ch.B., osteopath, 5 S. Tay st. (Telephone No. 2234)
Leng, John, & Co., Ltd., printers and publishers, Courier and Advertiser office, 7 to 25 Bank st. (Teleph. No. 4061, 3 lines; Teleg., "Leng")
Leng, William C., LL.D., Waterstone house, Kirk road, West Newport (Telephone No. N. 35)
Leng, Lady, 357 Perth road
Lennie, Andrew M., rangebuilder, 3 Playfair terrace, Downfield
Lennie, C. D., of Lennie & Thomson, Sarona, 20 Camphill road, Broughty Ferry (Telephone No. 7594)
LENNIE & THOMSON, ophthalmic opticians, 52 Reform street (Telephone No. 2493)
Lennox, William, confectioner, 177 Princes street; *h.* 244 Clepington road
Lennox, Mrs W., 53 Dens road
Leo, Mrs Rose, wine and spirit merchant, 27 Gray street, Bro'ty Ferry
Leonard, Alexander, lamplighter, 25 North Court street
Leonard, David, overseer, 36 North Lindsay street
Leonard, Francis, tenter, 14 North Erskine street
Leonard, John, of Leonard & Knox, 42 Strathmartine road
Leonard & Knox, bakers and confectioners, 44 Strathmartine road, 67 Princes street, and 146 Albert street
Leonard, William, vanman, 60 Long lane, Broughty Ferry
Leonard, Mrs H., of Leonard & Knox, 42 Strathmartine road
Leresche, Mrs Jane, 13 Davidson street, Broughty Ferry
Leroy, John, tramwayman, 5 William street
Leslie, Alexander, linotype operator, 7 Cardean street

Leslie, Alexander A., grocer and provision merchant, 314 and 316 Perth road and 210 Blackness road; *h.* Mountpleasant, 93 Blackness avenue (Telephone No. 3818)
Leslie, Alexander J., 8 East Somerville place
Leslie, Arthur M., of J. Leslie & Sons, 13 Johnston avenue
Leslie, Clement M., clerk, 178 Arbroath road
Leslie, Duncan S., tailor, 48 Union street
Leslie, E. J., of Leslie Shipping Co., Woodbank house, Newburgh road, West Newport
Leslie, George, consulting engineer, 12 Milton street; *h.* 23 Maryfield ter.
Leslie, Gordon B., of J. Leslie & Sons, 8 Baxter Park terrace
Leslie, Harry J., of Leslie Shipping Co., 17 Baxter Park terrace
Leslie, Horatio, fishmonger, 221 Overgate and 59 Brook street; *h.* 67 Ogilvy street, Tayport
Leslie, Hugh, shepherd, Mains Tollhouse, Forfar road
Leslie, James, tramdriver, 5 Eden street
Leslie, James C., of David Keay & Leslie, Ltd., 301 Clepington road
Leslie, James G., millmanager, Constable Works; *h.* 30 Argyle street
Leslie, James S., Carsebrae, 34 Albany terrace
Leslie, John, traveller, 242 Clepington road
Leslie, J., & Sons, hat and cap manufacturers and renovators, 3 Sea wynd
Leslie, Malcolm, photographer, 73 Magdalen Yard road
Leslie, Norman B., of Leslie Shipping Co., 26 Nursery rd., Bro'ty Ferry
Leslie, Ralph, engineer, 31 Dundonald street
Leslie, Robert, photo engraver, 27 Gardner street
Leslie, Robert, baker, 21 Baldovan terrace
Leslie, Robert G., journalist, 417 Strathmartine road, Downfield
Leslie, Samuel H., telegraphist, 16 Corso street
LESLIE SHIPPING CO., shipowners, shipbrokers, and aircraft brokers, 62 Seagate (Telephone No. 5383; Telegrams, "Bulletin")
Leslie, Victoria R. L., M.B., Ch.B., medical practitioner, 3 Canning street (Telephone No. 5235); *h.* 14 Lawside road (Teleph. No. 6312)
Leslie, Mrs James, 46 Woodside terrace
Leslie, Mrs R., 33 Shaftesbury road
Leslie, Mrs William, 34 Dundee road, West Ferry
Leslie, Miss Barbara J. R., grocer and provision mer., 176½ Lochee rd.
Leslie, Miss Helen R., grocer, 200 High street, Lochee; *h.* 4 Earl st., L.
Leslie, Miss Isabella, home produce dealer, 7 Annfield street; *h.* 181 Strathmartine road
Leslie, Miss Mary, stationer and tobacconist, 8 Polepark road; *h.* 366 Perth road
Lesslie, Andrew J., hairdresser, 12 Barrack st.; *h.* 5 Baxter Park terrace
Lesslie, Charles, cashier, 7 Blackness avenue
Lesslie, Findlay, Bellfield, 200 Ferry road
Lesslie, Margaret F., draper, 132-134 Hilltown; *h.* 200 Ferry road
Lesslie, Nona S., M.B., Ch.B., D.P.H., medical practitioner, 200 Ferry rd.
Lesslie, William B., hairdresser, 19 Brown Constable street
Lesslie, Miss Elizabeth, tailor's machinist, 45 Dura street
Lesslie, Miss Lily I., 263 Clepington road
Lesslie's Wool Stores, 18 Castle street
Lett, Mrs Mary, apartments, 67 Seagate
Leuchars, David, wine and spirit merchant, 123 Ann street; *h.* 43 Woodlands terrace
Leuchars, John, boot repairer, 60 Hawkhill; *h.* 49 Milnbank road
Leuchars, Mrs W., 13 Rugby terrace, Esplanade, Broughty Ferry
Levack, John, traveller, 53 Milnbank road
Leven, David, confectioner, 12 Ogilvie's road; *h.* 4 Lawson place
Lever Bros., soap manufacturers, Soapwork lane; A. S. Patterson, agent

Lever, Harry, contractor, 157 Victoria road
Levie, Peter B., 382 Perth road
Levinson, H., ladies' clothier, 51 Wellgate (Telephone No. 5419); *h.* 6 Springfield
Levinson, Robert, general dealer, 166 Perth road
Levy, James, wine and spirit merchant, 78 Hawkhill; *h.* 1 St Peter street
Lewis, J. & J., milliners & drapers, 286B Hilltown; *h.* 19 Strathmartine rd.
Leys, Mrs Alexander, 8 Eden street
Libby, M'Neill, & Libby, Ltd., food products, 2 India buildings; J. Wills, representative
Liberal Association Rooms, 51 Reform street (Telephone No. 4872)
LICENSES AND GENERAL INSURANCE CO., LTD., 11 Whitehall street (Telephone No. 5476); James H. P. Tonge, local manager
Lichtscheidel, John, engineer, 5 Bingham terrace
Lickely, Alexander, architect and fire loss assessor, 2A King street (Telephone Nos. 6005 and 6006); *h.* Laurelbank, Longforgan
Lickely, Miss Isabella, 1 Rosewood terrace, Westpark road
Lickley, A. & R., property agents and valuators, 2A King street (Telephone Nos. 6005 and 6006)
Lickley Brothers, Ltd., 2A King street
Lickley, Mrs Margaret G., 89 Magdalen Yard road
Lickley, Mrs Robert, 53 Old Glamis road
Liddell, George, clerk, 103 Woodside terrace
Liddell, Miss C. R., 12 Hill street, Broughty Ferry
Liddle, Donald M., tailor and draper, 94 Overgate; *h.* 51 Yeaman shore
Liddle, Grindlay, gilder and pictureframe maker, 28 King's road
Liddle, James T., commercial traveller, 362 Perth road
Liddle, John A., draughtsman, 103 Craigie avenue
Liddle, Miss A., tobacconist, 6 North Tay street; *h.* 125A Perth road
Life Association of Scotland, branch office, 10 Reform street (Telephone No. 4734); J. M. Cross, secretary
Liguori, Brother, headmaster, St John's Central R.C. School; *h.* Forebank house, Eadie's road
Lilburn, John A., shoemaker, 1 Dens road, 65 Albert street, 79A Arbroath road; *h.* 16 Rose street
Lilburn, Madge M., 1 Glenmarkie terrace
Lilburn, Peter, vanman, 2 Church street, Broughty Ferry
Lillie, Robert, foreman baker, 35 Springhill
Lilly, John S., engineer surveyor, 37 Johnston avenue
Lilybank Engine Works, 3 Kemback street; Caledon Shipbuilding and Engineering Co., Ltd.
Linay, F. Carter, resident director, La Scala and Majestic Picture Theatres; *h.* 64 Gellatly street
Lincoln, Lt.-Col. J. W., M.C., A.M.I.E.E., postmaster, G.P.O., 4 Meadowside; *h.* Daylesford, Woodmuir terrace, West Newport
Lindsay, Alexander, of Lindsay & Low, Ltd., Craigsanquhar, Cupar (Telephone No. Cupar 156)
Lindsay, Alexander, mechanic, 4 Arklay place
Lindsay, Andrew Johnston, shipping agent, Newtonlea, 319 Queen street, Broughty Ferry
Lindsay, Bessie, music teacher, 53 Dens road
Lindsay, Charles B., shipping clerk, 17 Bellefield avenue
Lindsay, David, plumber, 35 Constitution road
Lindsay, David, insurance agent, 22 Rosefield street
Lindsay, David, joiner, 26 Springhill
Lindsay, David, ironmoulder, 181 Strathmartine road
Lindsay, David W., cycle agent, 122 Victoria road; *h.* 120
Lindsay, Frank, of Paul & Matthew, 48 Lawside road

Lindsay, Frank S., mechanic, 63 Ancrum road, Lochee
Lindsay, George, hairdresser, 40 Dudhope street: *h.* 2 Easson's angle
Lindsay, Geo. M., steward, Bro. Ferry Club; *h.* 99 Beach crescent, B.F.
Lindsay, George S., salesman, 3 Glenmoy avenue
Lindsay, G. H., clerk, 3 Gowrie street
Lindsay, Henry H., draughtsman, 17 Park avenue
Lindsay, James, instructor, 34 Archer street, Broughty Ferry
Lindsay, James, grocer and wine merchant, 22 Cleghorn street; *h.* 134 City road
Lindsay, James, fitter, 3 Baxter street
Lindsay, James, of David Dickie & Sons, 335 Queen street, Broughty Ferry (Telephone No. 7168)
Lindsay, James, woodturner, 153 High street, Lochee
Lindsay, James G., agent, National Bank of Scotland, Ltd., 16 Cowgate; *h.* Kirriemuir
Lindsay, Rev. James, M.A., 8 Dudhope terrace
Lindsay, James, motor mechanic, 33 Lyon street
Lindsay, James, engineman, 120 Victoria road
Lindsay, James C., manager, 23 Pitfour street
Lindsay, James P., meter inspector, 168 Lochee road
Lindsay, James R., of Lindsay & Low, Ltd., Tower of Lethendy, Meikleour, Perthshire (Telephone No. Spittalfield 7)
Lindsay, James T., baker, 2 Baldovan terrace
Lindsay, John, slater, 14 Stirling street
Lindsay, John, weigher, 20 Baldovan terrace
Lindsay, John, tailor, 15 Castle street, Broughty Ferry
Lindsay, John, baker, 15 Brown Constable street
Lindsay, John M., insurance broker, 28 Maryfield terrace
Lindsay, Joseph, joiner, 45 Strathmore street, Barnhill
Lindsay, Joseph, carpenter, 35 Victoria street
LINDSAY & LOW, LTD., preserve, confectionery, and chocolate manufacturers, Carolina Port Works (Telephone Nos. 5075, 5076; Telegrams, "Linlow"); retail shops, 52 Nethergate and 42 Whitehall crescent
Lindsay & Low, Ltd., bread and biscuit manufacturers, Allan street (Telephone No. 3568; Telegrams, "Linlow")
Lindsay, Mungo, stableman, 55 William street
Lindsay, Patrick, draughtsman, 19 Gannochie terrace
Lindsay, Peter, postman, 4 Church street
Lindsay, Peter S., hairdresser, 2 Strathmore street
Lindsay, Randolph, motordriver, 9 Coupar Angus road, Lochee
Lindsay, Robert, plumber and gasfitter, 54 Watson street (Telephone No. 2969); *h.* 1 Eden street
LINDSAY & ROBERTSON, iron and steel merchants, 6B King street (Telephone No. 3276). See Adv. p. 43
Lindsay, R. Moncur, of Lindsay & Low, Ltd., 60 Seafield road, Broughty Ferry (Telephone No. 7295)
Lindsay, R. M., of R. M. Lindsay & Co., 17 Airlie place
LINDSAY, R. M., & CO., electrical contractors, 74 Murraygate (Tel. No. 3356)
Lindsay, R. M. (Dundee), Ltd., dispensing and manufacturing chemists, 140 Albert street
LINDSAY & SCOTT, glass merchants, glaziers, and lead window makers, 24 to 28 Bank street (Telephone No. 3735); branch, Arbroath. See Adv. p. 9
Lindsay, Stewart, confectioner, 72 Liff road, Lochee
Lindsay, Stewart R., stationer, 234 Hilltown; *h.* 61 Pitkerro road
Lindsay, Thomas, newsagent, 7 Church street; *h.* 13 Jamaica street
Lindsay, William, clerk, 48 Albert street

Lindsay, William, grocer, 6 Molison street
Lindsay, William, dresser, 22 Shepherd's loan
Lindsay, William, manager, Stobswell Works; *h.* 5 Baxter Park terrace
Lindsay, William, of Lindsay & Robertson, 32 Kerrington cres., Barnhill
Lindsay, William, enginefitter, 32 Gardner street
Lindsay, William, of Lindsay & Low, Ltd., Westlands, 16 Strathern road, West Ferry (Telephone No. 7405)
Lindsay, William, warehouseman, 22 Shepherd's loan
Lindsay, William M., joiner, 16 Forest Park road
Lindsay, William V., grocer, wine mer., 184 Hawkhill; *h.* 62 Elm st.
Lindsay, Mrs Alexander, 51 Ellengowan drive
Lindsay, Mrs Bertha E., 3 Grove road, Broughty Ferry
Lindsay, Mrs Joseph, 36 Westfield road, Broughty Ferry
Lindsay, Mrs Margaret, 61½ Perth road
Lindsay, Mrs Marion, State regd. nurse, certified midwife, 3 Gowrie st.
Lindsay Mrs Mary Annie, 52 Dalhousie road, Barnhill
Lindsay, Mrs R. M., 103 Pitkerro road
Lindsay, Mrs William, 197 Albert street
Lindsay, Mrs William, 188 Strathmartine road
Lindsay, Mrs W. L., 33 Wellington street
Lindsay, Mrs W. R., 17 Park avenue
Lindsay, Mrs, matron, Municipal Clinic, 33 Isles' lane
Lindsay, Miss A., stationer, tobacconist, 80 Princes st.; *h.* 14 Stirling st.
Lindsay, Miss Caroline, 41 Beach crescent, Broughty Ferry
Lindsay, Miss Mary, 5 Lammerton terrace
Lindsay, Miss Mary R., secretary, 32 Kenilworth avenue
Lindsay, Miss M. M., 7 Bellefield avenue
Lindsay, Miss, Longcroft, 2 Panmure terrace, Barnhill
LINDSAY'S, photographic and radio dealer, chemist, optician, 3 Castle street (Telephone No. 3594); works, 31 Commercial street; *h.* 12 Hill crescent, Wormit
Liney, Albert C., civil servant, 9 Abbotsford place
Linley, T. S., cashier, 29 Seymour street
Linley, Mrs Jessie, 14 Cleghorn street
Linn, Richard O. S., superintendent, Sailors' Home & Hostel, 62 Dock st.
Linton, B. M., dairykeeper, 15 Albert street; *h.* 71
Linton, Hercules, riveter, 1 Caird terrace
Linton, Robert, master of works, University College; *h.* 6 Forthill drive, Broughty Ferry
Linton, Robert J., scientific instrument maker, 6 Forthill drive, Broughty Ferry
Linton, Mrs Mary, 57 Lilybank road
Linton, Miss Helen R., fruiterer, 94 Princes street; *h.* 48 Carlochie place
Lipton, Limited, hamcurers, butter and cheese merchants, tea importers, and preserve manufacturers, 48 High street, 127 Hilltown, 33 Westport; and 68 Gray street, Broughty Ferry
Lister, Charles, ex-police inspector, 246 Blackness road
Lister, David Fraser, 140 City road, Lochee
Lister, Thomas, hairdresser, 308A Hawkhill; *h.* 275
LITTLE, A. C., & SONS, LTD., costumiers and furriers, 28 High street (Telephone No. 2732)
Little, Geo. R., agent, National Bank, 115 Hilltown; *h.* Bay rd., Wormit
Little, James D., 10 Oakley place, Queen street, Broughty Ferry
Little Sisters of the Poor, Wellburn house, 118 Liff road, Lochee
Little, Mrs William, 5 Dudhope street
LITTLE, MISSES L. & K. A., Dundee Private Nursing Home (and outside nursing staff), 6 Paradise road; Miss L. Little, principal (Telephone No. 4547). See Adv. p. ii. preceding title

Littlejohn, David, bobbinmaker, 11 Fleuchar street
Littlejohn, George H., mercantile clerk, 17 Wortley place
Littlejohn, James M., engineer, 85 Beach crescent, Broughty Ferry
Littlejohn, Mrs David, 13 Pitkerro road
Littlejohn, Mrs E., & Co., newsagents and stationers, 17 Nethergate
Littlejohn, Miss Annie B., teacher of dancing, 17 Wortley place
Litton, Mary, dressmaker, 55 Victoria road
LIVERPOOL AND LONDON AND GLOBE INSURANCE CO., LTD., 5 Cowgate; W. R. M'Niven, local manager
Liverpool, Manchester, English, and Bristol Channel Steam Shipping Office, 2 Commercial street; Coast Lines, Limited, shipowners
Liverpool Victoria Friendly Society, 54 Commercial st.; G. E. Bryant, district manager
Livie, B. J., salesman, 7 Arklay street
Livie, James G., diver, 31 Provost road
Livie, James M., dockgateman, 15 Exchange street
Livie, William, 14 Carlochie place
Livie, Mrs Annie R., 182 Lochee road
Livingston, John M., caterer, 40 Gray street, Broughty Ferry
Livingston, Mrs E. R., restaurateur and caterer, Livingston's Café, 40 Gray street, Broughty Ferry
Livingstone, A. L., joiner, 31 Step row
Livingstone, Daniel, confectioner, 2A Perth road; *h.* 14 Forest Park road
Livingstone, Ernest S., engineer, 12 Kinnordy terrace
Livingstone, Frank, joiner and shopfitter, Dens Joinery Works, 6 Cunningham street; *h.* 47 Bruce street
LIVINGSTONE, F., stationer and artists' colourman, Technical College requisites, 12 Bell street
Livingstone, James, overseer, 5 Dudhope street
Livingstone, William, traveller, 428 Strathmartine road, Downfield
Livingstone, William, linotype operator, 6 Gray's lane, Lochee
Livingstone, Mrs Mary, 7 Traill street, Broughty Ferry
Lloyd, Ernest, draughtsman, 91 Craigie avenue
Lloyd, John M., hairdresser, 31 Glenprosen terrace
Lloyd, Richard, insurance agent, 79 Dens road
Lloyd's Agency Office, 49 Meadowside; Charles Barrie & Sons, agents
Lloyd's Register of Shipping, 26 East Dock street; William H. Copeman and J. S. Thomson, surveyors
Lobban, George, joiner, 30 Clepington road
Lobban, James, plumber, 73 Sandeman street
Lochhead, John, assistant foreman, 1 Ford's lane
Lochead, Thomas, tenter, 7 Abbotsford street
Lochran, John, clerk, 133 Hilltown
Lochrie, John, shipplater, 2 Graham place
Lochrie, William P., book-keeper, 3 Fraser street
Lockhart, Henry, blacksmith, 12 St Ronan's avenue
Lockhart, James, director, Maxwell's (Dundee), Ltd.; *h.* Elmwood, South road, Lochee
Lockhart, James, director, Kinnaird Picture House; *h.* Elmwood, South road, Lochee
Lockhart, Jas., jeweller, 231 Brook st., Bro'ty Ferry; *h.* 14 Long lane, B.F.
Lockhart, John, joiner, 27 Scott street
Loftus Tea Rooms, 305 Queen street, Bro. Ferry; David Wallace, prop.
Loftus, Mrs Isabella, 72 Peddie street
Logan, Alexander, boilermaker, 245 Arbroath road
Logan, John, overseer, 289 Strathmore avenue
Loggie, Robert, 32 Westfield road, West Ferry (Telephone No. 7372)

Loggie, R. J., C.A., of Henderson & Loggie, C.A., Coombe Down, 10 Cedar road, Broughty Ferry (Telephone No. 7067)
Logie, Frank M., grocer, spirit merchant, 54 Alexander street; *h.* 152 Kinghorne road
LOGIE, JAMES, & CO. (incorporating Gibson, Farquharson, & Co.), insurance brokers, 2 India buildings. See Adv. p. 51
Logie, John A., bank clerk, 490 Strathmartine road, Downfield
Logie Works, 205 Brook street; James Robertson & Co., Ltd., spinners
LONDON ASSURANCE, Fire, Life, Accident, and Marine Insurance, 96 and 98 Commercial street (Telephone No. 2014; Telegrams, "Lonchus"); T. W. Robertson, district manager
London, George Sellers, gardener, 22 Dundee road, West Ferry
LONDON GUARANTEE AND ACCIDENT CO., LTD., 39 Murraygate (Telephone No. 2425); J. M'Call Brown, branch secretary
LONDON AND LANCASHIRE INSURANCE CO., LTD., 2 India buildings (Telephone No. 3533); James Knight, resident secretary. See Adv. p. 67
London, Midland, & Scottish Railway, Dundee West Station, South Union street; D. W. Barrie, district goods and passenger manager, Perth; D. Blooman, assistant goods and passenger manager; J. Lamont, stationmaster; Alexander Trotter, goods agent
London & North-Eastern Railway, Taybridge Station, 4 South Union street; John Wilkie, district commercial superintendent; H. R. Watson, goods and passenger agent; J. D. Wallace, stationmaster. Esplanade Station—J. D. Wallace, stationmaster
London & North-Eastern Railway Co. Agency, 9 Whitehall crescent (Telephone No. 5490; Telegrams, "Travel")
London and Scottish Assurance Corporation, Ltd., Northern buildings, 110 Commercial street (Telephone Nos. 3094, 3095; Telegrams, "Northern"); Robert Butter, branch manager
London, Mrs Euphemia, 41 Church street, Broughty Ferry
Loney, Miss, 21 Dundee road, West Ferry
Long, Honorah, headmistress, St Joseph's R.C. Girls' School; *h.* Lawside Convent
Long, Mrs Janet, 199 Perth road
Longair, David M., blacksmith, 12 Brown Constable street
Longair, George, carrier; places of call, Harrison & Reeve, 10 Dock street, James Cowan & Sons, 14 Dock street, Dundee, and 34 Gray street, Broughty Ferry; *h.* 263 King street, B.F. (Teleph. No 7566)
Longair, James P., 30 Sharp's lane, Lochee
Longair, Peter, boilermaker, 76 Watson street
Longair, Robert, carrier, 108 Gray street, Broughty Ferry
Longair, William, 299 Perth road, and Kilry lodge, Kilry, Glenisla
Longair, Mrs Georgina, 79 Church street, Broughty Ferry
Longair, Mrs Janet, draper, 25 Victoria street; *h.* 83 Ellengowan drive
Longair, Miss, Kerrystone, Hyndford street
Longmuir, Mrs Jeannie, 22 Baldovan terrace
Lonie, Henry, railway fireman, 39 Baldovan terrace
Lonie, John, 157 Lochee road
Lonie, William, plater, 12 Abbotsford place
Lonie, Miss E., confectioner, 48 Lilybank road; *h.* 56
Lonie, Miss Margaret, 12 Glenagnes road
Lonie, Miss M., grocer, 9 Charles street; *h.* 56 Lilybank road
Lord Roberts Memorial Workshops for Disabled Soldiers and Sailors, 65 Meadowside (Telephone No. 4463); Thomas Petrie, manager
Lorimer, Alexander, mechanic, 59 Church street
Lorimer, Alex. N., church-officer, St James' Church, Broughty Ferry; *h.* 7 Fisher street, B.F.

Lorimer, Angus M., billposting foreman, 11 Barrack street
LORIMER, A. A., F.S.I., chartered surveyor, 10 Reform street (Telephone No. 3428); *h.* 14 Windsor street
Lorimer, A. B., clothier, 20 Lime street
Lorimer, C. D., baker and confectioner, 50 Polepark road (Telephone No. 2667); *h.* 35 Blackness avenue
Lorimer, David, warehouseman, 10 Union street, Broughty Ferry
Lorimer, George, jobbing gardener, 101 Long lane, Broughty Ferry
Lorimer, George, seaman, 11 Bath street, Broughty Ferry
Lorimer, Harry M., cashier, 4 Sycamore place
Lorimer, Henry, jeweller, 49 Mortimer street
Lorimer, James, steward, 44 Brown street, Broughty Ferry
Lorimer, James, traffic inspector, 11 Blackness avenue
Lorimer, John, mason, 35 Edward street
Lorimer, John, motordriver, 20 Woodlands terrace
Lorimer, John, trawl fisherman, 21 Lawrence street, Broughty Ferry
Lorimer, John, shipmaster, 318 Queen street, Broughty Ferry
Lorimer, Robert, church-officer, West Church, B.F.; *h.* 103 King st., B.F.
Lorimer, Sydney, traveller, 1 Sycamore place
Lorimer, William, pilot, 23 King street, Broughty Ferry
Lorimer, William F., engineer, 23 King street, Broughty Ferry
Lorimer, W. L., reader in classics, University College; *h.* 19 Murray park, St Andrews
Lorimer, Mrs A., 32 Lime street
Lorimer, Mrs Margaret, 74 Gray street, Broughty Ferry
Lorimer, Mrs, 26 Grove road, West Ferry
Lorimer, Misses, 4 Hillcrest road
Lornie, David, 60 Dundee road, West Ferry
Lornie, David, traveller, 4 Lawson place
Lornie, David W., milloverseer, 166 Lochee road
Lornie, James, clerk, 16 Abbotsford place
Lornie, John, grocer, 14 Forest Park road
Lornie, John, mechanic, 164 Lochee road
Lornie, Mrs A., 60 North Court street
Lornie, Miss Elizabeth, 268 Ferry road
Lornie, Miss Isabella, housekeeper, 14 Abbotsford street
Loseby, Mrs H. Everitt, 94 Nethergate
Loseby, Miss Constance, teacher of music, 94 Nethergate
Lothian, Alexander, baker, 6 Garland place
Lothian, Henry, enginedriver, 33 Park avenue
Louden, John, chauffeur, 27 North Court street
Louden, J. M., 28 Reid street
Louden, Robert K., bank clerk, 488 Strathmartine road, Downfield
Louden, Mrs Jane A., confectioner, 28 Rosebank street
Loutit, John S., 52 Seafield road
Loutit, Joseph, tailor, 33 Cleghorn street
Love, William D., dairyman, 326 Hawkhill; *h.* 328
Love, William John, chauffeur, 319 Perth road
Love, Mrs John, 66 Mortimer street
Lovell, Cyril D., works manager, James Keiller & Son, Ltd.; *h.* 1 Lynnewood place
Low, Alexander, mechanic, 172 Clepington road
Low, Alexander, A.R.C.M., music teacher, and organist, Dundee (St Mary's) Church; *h.* 8 Union terrace
Low, Alexander, 490 Strathmartine road, Downfield
Low, Alexander, retired railway guard, 12 Cobden street, Lochee
Low, Alex., of Macdonald & Low, 2 Stewart street, Broughty Ferry
Low, Alexander, harbour messenger, Harbour chambers, 65 Dock street

Low, Alexander, of Alexander Low & Co., Hazelbank, 22 Paton's lane (Telephone No. 2252)
Low, Alexander, gardener, 78 Lochee road
Low, Alexander, traveller, 19 Hillcrest road
Low, Alexander, riveter, 68 North Court street
Low, Alexander, & Co., merchants, 1 Albert sq. (Telephone No. 5370; Telegrams, "Censor")
Low, Alex. R., coal agent for Thomas Muir, Son, & Patton, Ltd., Fairmuir Station; *h.* 7 Bradbury street, Downfield
Low, Andrew, brushmaker, 11 Lintrathen gardens
Low, Andrew B., joiner, 12 Wellington street
Low, Archibald S., car conductor, 7 Baxter Park terrace
Low, A., & Son, drapers, 221 and 223 Brook street, Broughty Ferry
Low, A. S., of G. & A. Low, 8 Adelaide terrace
Low & Bonar, Ltd., jute manufacturers, dyers, finishers, &c., 63 to 73 King street (Telephone, branch exchange, 4111, 7 lines; Telegrams, "Lobo")
Low Brothers & Co., merchants and manufacturers, Wallace Works, Rosebank street (Telephone No. 4171; Telegrams, "Tarpaulins")
Low, Cecil A., musician and music teacher, 87 Castle street, Broughty Ferry; *h.* 13 Beach crescent, B.F.
Low, Charles, gardener, 13 Reres road, Broughty Ferry
Low, C., engineer, 7 Ogilvie street
Low, David, 19 East Haddon road
Low, David, tobacconist, newsagent, and golf club specialist, 54 Wellgate
Low, David, coachbuilder, 130 Alexander street
Low, David, carpenter, 42 Ashbank road
Low, David, painter, 79 Craigie avenue
Low, David, & Co., jutespinners, Ann Street Works, 2 North William street (Telephone No. 3306; Exchange Box No. 33)
Low, David A., joiner, 8 Eden street
Low, David M., clerk, 109 Arbroath road
Low & Duff, Ltd., engineers, brassfounders, and coppersmiths, Albert Works, Monifieth; Dundee office, 63 Yeaman shore
Low's (Dundee), Ltd., musical instrument dealers, 21 Crichton street
Low, George, cabinetmaker, 12 Balmore street
Low, George, mechanic, 7 Ellen street
Low, George, postman, 9 Wolseley street
Low, George D., clerk, 73 Sandeman street
Low, George D., mechanic, 223 Hilltown
Low, G. & A., joiners and funeral directors, 31 Overgate (Telephone No. 4292)
Low, Ireland, & Co., manufacturers, 32 Bell street
Low, James, grocer's manager, 337 Brook street, Broughty Ferry
Low, James, patternmaker, 6 Kelso place
Low, James, foreman mechanic, 163 Strathmartine road
Low, James, enginefitter, 41A Hill street
Low, James, retired teacher, 3 Dudhope street
Low, James, 185 Princes street
Low, James, overseer, 7 Ancrum drive
Low, James, enginedriver, 105 Ancrum drive
Low, James, boilermaker, 26 Park avenue
Low, James, assistant water inspector, 312 Queen street, Bro'ty Ferry
Low, James F., of A. Low & Son, 7 Whinnybrae, Broughty Ferry
Low, James G., cashier, 70 Old Glamis road
Low, James M., 3 Hill street, Broughty Ferry
Low, John, blacksmith, 58 Peddie street
Low, John, organist, Ogilvie Church; *h.* 85 Woodlands terrace

Low, John, motor engineer, 4 Balfour street
Low, John, 186 Lochee road
Low, John, 28 Bingham terrace
Low, John Anderson, marine engineer, 16 Archer street
Low, John C., of Low & Bonar, Ltd., Westwood, Newport (Telephone No. N. 76)
Low, John C., shoemaker, 53 Erskine street
Low, John N., millfurnisher, oil and leather merchant, 4 Bain square; warehouse, 80 Cowgate; *h.* 8 Nelson street
Low, John P., butcher, 8 Nicoll street
Low, J. Balfour, insurance inspector, 24 Ramsay street, Bro'ty Ferry
Low, J. C. Ozzard, 3 South Tay street
Low, J. Hubert, Seabourne, 96 Monifieth road, Broughty Ferry
Low, Margaret M., confectioner, 89 Hilltown; *h.* 265 Blackness road
Low, Dr May A., M.B., Ch.B., medical practitioner, 24 Forfar road (Telephone No. 2135)
Low, N. H., of The Killo Insecticide Manufacturing Co., Roselea, Queen street, East Newport
Low, Peter, painter, 94 Lorne street, Lochee
Low, Peter S., of Low Brothers & Co., Alfriston, 91 Forfar road
Low, Robert A., painter, 26A Dura street
Low, Robert Duncan, journalist, 9 Nevill street, Downfield
Low, Robert F., shoemaker, 23 Ogilvie street
Low, Robert M., insurance agent, 31 Arklay street
Low, Robert R., dispatch clerk, 1 Lawson place
Low, Sinclair R., mason, 7 Rosefield street
Low, Stewart, baker, 7 Langlands street
Low, Thomas S., mechanic, 17 Union place
Low, William, of William Low & Co., Ltd., Blebo, Fife
Low, William, of Low Bros. & Co., Ferncroft, 6 Panmure ter., Barnhill
Low, William, sawmiller, 139 Clepington road
Low, William, sergeant-piper, 29 Stirling street
Low, William, 110 Logie street, Lochee
Low, William B., mechanic, 47 Erskine street
Low, Wm., & Co., Ltd., produce merchants, 20 to 36 Blackness road (Telephone No. 3868; Telegrams, "Willow"); branches—304 Perth road, 87 Ure street, 33 and 123 Overgate, 29 Victoria road, 115 Albert street; 56 and 58 South road and 10 Logie street, Lochee; 202 and 204 Brook street, Broughty Ferry
Low, William Elder, weaving overseer, 21 Airlie place
Low, William M., traveller, 129 Byron crescent
Low, W. H., painter, 12 Stevenson street, Lochee
Low, Mrs Alexander, 23 Morgan street
Low, Mrs A., caretaker, 43 Nethergate
Low, Mrs David, wine and spirit merchant, 3 Stirling street; *h.* 3 Hill road, Broughty Ferry
Low, Mrs Eliza, 98 Glenmarkie terrace
Low, Mrs Elizabeth, 12 Whitehall crescent
Low, Mrs George, 16 King's road
Low, Mrs John, 30 Union place
Low, Mrs Margaret, 5 Balmore street
Low, Mrs Nancy, music teacher, 63 Strathmore street, Barnhill
Low, Mrs Thomas, 52 Monifieth road, Broughty Ferry
Low, Mrs William, 7 Paradise road
Low, Miss Agnes, 10 Cleghorn street
Low, Miss Bella, chartered masseuse, 8 Union terrace
Low, Miss Blanche, 11 James place, Broughty Ferry
Low, Miss Jean, 23 Seafield road, Broughty Ferry

Low, Miss Mary, 293 Hawkhill
Low, Misses J. and M., 24 Monifieth road, Broughty Ferry
Low, Misses, 36 Pitkerro road
Lowden, A. Laing, journalist, 68 Grove road, West Ferry
Lowden, David, goods receiver, 28 Kincardine street
Lowden, George, road foreman, 6 Kilberry street, Lochee
Lowden, George, chauffeur, 16 Rosefield street
Lowden, George M., ironmoulder, 119 Alexander street
Lowden, George T. G., confectioner, 71 Ancrum road, Lochee; *h.* 3 Park place, 81 Ancrum road, L.
Lowden, Harry, assistant registrar, 122 Forthill drive, Broughty Ferry
Lowden, James N., stereotyper, 41 Glenmarkie terrace
Lowden, John, collector, 41 Dundonald street
Lowden, Richard, police constable, 19 Corso street
Lowden, Mrs Agnes, 174 Lochee road
Lowden, Mrs A., 3 Castle terrace, Broughty Ferry
Lowden, Mrs Christina A. W., 3 Abercromby street, Barnhill
Lowden, Mrs Margaret, 60 Craigie avenue
Lowden, Miss B., 12 Whitehall crescent
Lowden, Miss Ellen, wine, spirit mer., 1 Whitehall cres.; *h.* 20 Whitehall st.
Lowden, Miss Mary, draper, 25A Cleghorn street; *h.* 66 Gardner street
LOWDON BROS. & CO., LTD., engineers and electricians, Temple Electric Works, 37 North Tay street (Telephone No. 2314; Telegrams, "Lowdons"); 12 Clyde street, Edinburgh; 255 St Vincent street, Glasgow. See Adv. p. 8
Lowdon, E. J. B., of Lowdon Bros. & Co., Ltd., 1 Adelaide terrace
Lowdon, George, blacksmith, 89 St Vincent street, Broughty Ferry
LOWDON, JOHN W., optician, electrician, and scientific instrument maker, 65 Reform street (Telephone No. 3834); *h.* 3 Constitution road. See Adv. p. 58
Lowe, Albert, furniture dealer, 156 Overgate; *h.* 2 Brown street
Lowe, Charles, policeman, 27 Archer street, Broughty Ferry
Lowe, David C., mason, 189 Clepington road
Lowe, James, & Co., civil engineers and architects, 104 Commercial st.
Lowe, Jane R., furniture dealer, 148 Overgate; *h.* 2 Brown street
Lowe, John, overseer, 19 Ancrum drive
Lowe, John M., teacher, 276 Strathmartine road, Downfield
Lowe, Robert W., C.E., F.I.A.S., L.R.I.B.A., of James Lowe & Co., Duncraggan, Blairgowrie
Lowe, Mrs Alexander, 8 Forfar road
Lowe, Mrs, midwife, 2 Brown street
Lowe, Miss, 115 Strathmartine road
Lownie, Alexander, fireman, 29 Caldrum street
Lownie, William, bookbinder, 78A Ann street
Lowrie, A. & J., dentists, 53 High street, Lochee, and 4 Somerville place
Lowrie, Mrs A. M., 4 Somerville place
Lowson, Alexander, postman, 233 Arbroath road
Lowson, Andrew M., 76 King street, Broughty Ferry
Lowson, Charles A., moulder, 10 Rosefield street
Lowson, Charles C., shoemaker, 76 Gray street, Broughty Ferry
Lowson, Charles W., shipplater, 53½ Perth road
Lowson, Christopher S., caretaker, City Chambers; *h.* 10 West Bell st.
Lowson, David, retired millmanager, 70 Grove road, West Ferry
Lowson, David, baker, 18 Fort street, Broughty Ferry
Lowson, David M., 10 Victoria chambers
Lowson, G., jute merchant, 27 Seymour street
Lowson, James, church-officer, St Aidan's Church, Broughty Ferry; *h.* 40 Brown street, B.F.

Lowson, John M., engineer, 26 Gannochie terrace
Lowson, Mann, & Co., jute merchants, 12 Bank street
Lowson, Peter S., M.A., B.Sc., master of method, Training College, Park place; *h.* Ledaig, Wormit
Lowson, Thomas, caretaker, North of Scot. Bank, Ltd.; *h.* 8 Crichton st.
Lowson, Thomas, florist, 4 and A City Arcade; and 201 Brook street, Broughty Ferry
Lowson, T. C., & Co., Ltd., drapers and outfitters, 14 Union street
Lowson, Mrs Thomas, of Thomas Lowson, 71 Union st., Bro'ty Ferry
Lowson, Miss Barbara K., 93 Fort street, Broughty Ferry
Lowson, Miss C., 68 Forfar road
Lowson, Miss Margaret, 36 Dalhousie road, Barnhill
Lowson, Miss, 1 Meadow street
Lowson, Miss, watchmaker, 64 Gray street, Broughty Ferry; *h.* 4 Stanley road, B.F.
Lowson, Miss, of Charles C. Lowson, 156 Brook street, Broughty Ferry
LUBRICANTS PRODUCERS, LTD., oil refiners, 23 Panmure street (Telephone No. 3688; Telegrams, "Willison"); Willison & Scott Fithie, sole agents; depots, Esplanade and Victoria dock
Lucas, Alexander, painter, 139 Lochee road
Lucas, Thomas, manual instructor, Balgowan School; *h.* 56 Provost rd.
Lucibel, Nichol, restaurateur, 86 Blackscroft
Lucibell, Norrie, confectioner, 21 Constitution road; *h.* 19
Luddington, William, boot repairer, 75A Strathmartine road; *h.* 291 Strathmore avenue
Luhrs, Mrs Ella, 11 Davidson street, Broughty Ferry
Luis, Colonel T. G., Taychreggan, 6 Ellieslea road, West Ferry (Telephone No. 7531)
Luke, Alexander, farmer, 77 Mains drive
Luke, George A., carpet salesman, 229 Perth road
Luke, Robt., secy., Sturrock & Murray, Ltd.; *h.* 6 East Haddon road
Luke, William, City Chamberlain's department, clerk to Broughty Ferry Sub-Committee of Old Age Pension Committee, 134 Brook street, Broughty Ferry; *h.* 51 Strathern road, West Ferry
Luke, Mrs Helen B. S., 51 Strathern road, West Ferry
Luke, Misses, 386 Perth road
Lumgair, James, golf woodworker, 12 Arthurstone terrace
Lumsden, Alan, commercial traveller, 40 Lawside road
Lumsden, Annie O., 8 Gillburn road, Downfield
Lumsden, Charles M., clerk, 38 Archer street, Broughty Ferry
Lumsden, David, police constable, 76 Woodlands terrace
Lumsden, Douglas, cable operator, 69 Loons road, Lochee
Lumsden, Henry, 68 Strathmartine road
Lumsden, James, police constable, 94 Americanmuir road, Downfield
Lumsden, John, shipwright, 7 Easson's angle
Lumsden, John, shipsteward, 15 Archer street, Broughty Ferry
Lumsden, John S., D.Sc., Ph.D., 1 Somerville place
Lumsden, J. G., of T. S. Ross & Co., 11 Lammerton terrace
Lumsden, Thomas, commercial traveller, 32 South Tay street
Lumsden, Thomas, salesman, 7 Greendykes road
Lumsden, Mrs Christina, 1 Bellefield avenue
Lumsden, Mrs David, 321 Blackness road
Lumsden, Miss Margaret, 15 Forest Park road
Lumsden, Miss, milliner, 158 Albert street; *h.* 2 Baxter Park terrace
Lunan, Mrs David, 465 Strathmartine road, Downfield
Lund, H. J., jute salesman, 255 Strathmore avenue
Lund, Thomas E., manager, 27 Bruce road, Downfield
Lundie, Eric, police constable, 43 Baldovan terrace

Lundie, James, 28 King street
Lundie, R. H., bookseller, stationer, and printer, 35 Reform street and 107 Nethergate; *h.* 60 Roseangle
Lundie, The R. H., Coy., wholesale stationers, 35 Cowgate
Lundin, Mrs Helen, arts and crafts, 56 Gray street, Broughty Ferry; *h.* 164 Long lane, B.F.
Lunn, Sir Henry, Ltd., tourist agents; agency, 9 Whitehall crescent
Lunn's, George, Tours, Ltd., 9 Whitehall crescent; Mackay Brothers & Co. (Dundee), Ltd., agents
Lyall, Christopher, fruiterer, 21 South Union st.; *h.* School wynd, Tayport
Lyall, Christopher, sheriff officer and burgh officer, 46 Castle street
Lyall, Colin D., assistant overseer, 95 Peddie street
Lyall, C., fish merchant, 43A Dock street; *h.* 6 Whitehall crescent
Lyall, George H., salesman, 28 Carlochie place
Lyall, John, clerk, 8 Woodside terrace
Lyall, Robert T., clerk, 8 Ancrum drive
Lyall, Thomas, fruiterer, 126 Alexander street
Lyall, William, commercial traveller, 63 Elm street
Lyall, William, civil engineer, 18 Crombie terrace
Lyall, Mrs David, 28 Ferry road
Lyall, Mrs Stewart, grocer and spirit mer., 26 Wellgate; *h.* 4 Stirling st.
Lynch, Andrew, engineer, 2 Lawside road
Lynch, C., confectioner, 182 Ferry road; *h.* 1 Springhill
Lynch, Donald D., funeral director, 40 Brook st. (Telephone No. 5587); *h.* 14 Fleuchar street
Lynch, Edward, ch.-officer, St Mary's R.C. Ch., Lochee; *h.* 6 St Mary's ln., L.
Lynch, Frank, janitor, St Patrick's R.C. School; *h.* 15 Morgan street
Lynch, James, bar manager, 1 Tofthill, Lochee
Lynch, James, church-officer, St Patrick's R.C. Church; *h.* 15 Morgan st.
Lynch, James, broker, 23 Kirk street, Lochee
Lynch, James, waiter, 27 Benvie road
Lynch, John, jute foreman, 7 Gray's lane, Lochee
Lynch, John, motordriver, 11 Corso street
Lynch, Peter, butcher, 93A Lochee road; *h.* 63
Lynch, William, tenter, 1 Tullideph street
Lynch, Mrs Mary, grocer, 21 Burnside street, Lochee; *h.* 1 Tofthill, L.
Lynch, Miss Lizzie, 14 Fleuchar street
Lyon, Andrew, engineer, 50 Ancrum drive
Lyon, Donald G., baker, 16 Nairn street
Lyon, John, 122 Long lane, Broughty Ferry
Lyon, Kathleen, M.B., Ch.B., 21 William street
Lyon, Mrs John, 24 Gardner street

M'Adam, Robt., represent., H. Pooley & Son, Ltd.; *h.* 364 Strathmore ave.
M'Ainsh, John, packingcase-maker, 26 Step row
M'Ainsh, Mrs James, Homepark, 7 West Queen street, West Ferry
M'Alister, Mrs W., draper, 231 Hilltown; *h.* 63 Constitution road
Macalister, Charles, engineer, 38 Woodside terrace
Macalister, John, boilermaker, 30 Gannochie terrace
M'Allister, Andrew, railway porter, 59 Ellengowan drive
M'Allister, John, painter, 75 Arbroath road
Macandrew, William J., manufacturer's agent, 47 Magdalen Yard road
M'Ara, Alexander, Dundee Copper Works, copper, brass, and sheet iron work, 64 E. Dock st. (Tele. No. 2068; Telegrams, "Copper"); *h.* 12 Craigie terrace, 230 Ferry road (Telephone No. 2620)
M'Ara, George, teacher, 24 Johnston avenue
M'Ara, James, foreman, 34 Catherine street
M'Ara, Wm., certified accountant, 11 Barrack st.; *h.* 347 Brook st., B.F.

Macara, Mrs Malcolm, 11 Bonnybank road
M'Ara, Miss B., teacher, 11 Bonnybank road
Macarthur, Alexander, 65 Ellengowan drive
M'Arthur, Alexander, grocer, 293 Strathmore avenue
M'Arthur, David M., clerk, 10 Kelso place
Macarthur, Donald, postmaster, Broughty Ferry Post Office; *h.* 172 Queen street, B.F.
M'Arthur, Duncan, windowcleaner, 76 High street
M'Arthur, Joan, costumier, 4 Alpin terrace
Macarthur, N. B., B.Sc., 258 Ferry road
M'Arthur, William, 72 East Haddon road
M'Arthur, Mrs Mary, confectioner, 23 Lochee road
M'Artney, Alexander, car conductor, 22 Park avenue
M'Artney, J., millfurnisher, general and manufacturing ironmonger, tinsmith, gasfitter, plumber, bakers' utensil maker, 51, 53, 55 W'stport
Macartney, A. Lowden, bookseller, 207 Overgate; *h.* 22 Temple lane
M'Artney, Robert, confectioner, 40 Hawkhill; *h.* 32 Main street
M'Artney, William H., clerk, 40 Church street
Macaskill, John, 20 Muirton road, Lochee
Macaskill, Norman, traveller, 9 Airlie terrace
M'Aslan, Alexander, & Co., boot manufacturers, 24 Cowgate
Macaulay, Alan, bank clerk, 26 Lime street
Macaulay & Co., poulterers, 271 Brook st., Bro'ty Ferry (Teleph. No. 7466)
Macaulay, Wm., of Buchan & Macaulay, Ltd., Aftonvale, 14 Seafield road, Broughty Ferry
Macaulay, Miss Isabella, 329 Brook street, Broughty Ferry
M'Avan, Peter, coal merchant, 47 Forebank road
M'Avan, Peter, labourer, 112 Clepington road
MACBAIN, A. B., houseagent, 14 Cowgate (Telephone No. 4758); *h.* 4 Whitehall street
M'Bain, D., cardriver, 34 Benvie road
M'Bain, Harry, chimneysweep, 56 William street
M'Bain, James, fine art dealer, 297 Hawkhill and 115 Nethergate
M'Bain, William, shiprigger, 14 Grove street
M'Bain, Mrs Annie, 14 Malcolm street
M'Bain, Mrs Jane, 48 Carlochie place
MacBean, James W. J., manager, 106 Forfar road
M'Bean, Peter, police constable, 47 Baldovan terrace
M'Bride, Edward C., sorting clerk, 279 Arbroath road
M'Bride, Terrence, clerk, 14 Forest Park road
M'Burney, Benjamin K., tailor, 3 Gowrie street
M'Burney, James, tailor, 23 Albert street
M'Cabe, Alexander, waiter, 6 Arklay terrace
M'Cabe, James, hairdresser, 37 Gray street, Broughty Ferry; *h.* 11
M'Cabe, John, engineer, 47 Lyon street
M'Cabe, John, traveller, 36 Victoria road
M'Cabe, Patrick, boot repairer, 67 Main street; *h.* 112 Alexander street
M'Cabe, Peter, baker, 55 Hawkhill, 53 and 185 Blackness road, 77 King street, 169 Perth road, 30 Polepark road; and 122A High street, Lochee; *h.* 11 Laurelbank
M'Cabe, William, inspector, S.P.C.A., 45 Seafield road
M'Cabe, Mrs Mary, 14 Reid street
M'Cabe, Miss C., licensed grocer, 245 Overgate; *h.* 11 Laurelbank
M'Cafferty, John, organiser, Scottish Temperance Alliance, 4 School drive, Downfield (Telephone No. Downfield 39)
M'Caffrey, B., 96 Glenesk avenue
M'Caffrey & Nannery, tobacconists, 61 High street, Lochee
M'Cail, William, press artist, 81 Woodside terrace

M'Call, Andrew D., locksmith, 73 Murraygate
M'Call, David, B.Sc., Ph.D., Ph.C., pharmacy department, Technical College; *h.* The Shielan, 411 Blackness road
M'Call, John, painter, 331 Clepington road
M'Call, William F., joiner, 62 Taylor's lane
M'Call, Miss Agnes, 47 Lyon street
M'Call, Miss, 31 Wellgate
M'Callin, George, draper, 9 Rosebank road
M'Callum, Alexander, billiard-room proprietor, 219 Brook st., Bro'ty Ferry
M'Callum, John, busdriver, 4 Balmore street
M'Callum, John, advertising agent, 30 Ancrum drive
M'Callum, John, buyer, 70 Johnston avenue
M'Callum, Peter, 552 Strathmartine road, Downfield
M'Callum, William, gardener, 12 Hindmarsh avenue
M'Candless, Robert, hairdresser, 5 Hunter street; *h.* 103 Overgate
M'Cann, Alexander S., clerk, 319 Kingsway, Downfield
M'Cann, Harry, fruit salesman, 6 Hepburn street
M'Cann, Henry, 10 Kinnaird street
M'Cann, James, clerk, 59 Kinloch place, 111 Hawkhill
M'Cann, James, motordriver, 42 Cleghorn street
M'Cann, James L., civil servant, 32 Dean avenue
M'Cann, Joseph, chemist, 9 Bonnybank road
M'Cann, Mrs William, 8 Baldovan road, Downfield
M'Cann, Mrs, 11 Glenmoy avenue
M'Carthy, Jacob, general dealer, 11 Hunter street; *h.* 30 Union place
M'Cartney, William, clerk, 272 Blackness road
M'Cartney, Miss Jessie, teacher, 97 Arbroath road
M'Cash, Alexander, horseshoer, 9 Dallfield terrace
M'Cash, William R., foreman newspaper dispatcher, 19 Scott street
M'Clelland, Tyndall, licensed grocer, 242 Perth road
M'Clelland, Professor William, M.A., B.Sc., B.Ed., director of studies, Dundee Training College; *h.* 16 Douglas terrace, Broughty Ferry
M'Cluskey, John, violinist, 255 Arbroath road
M'Cluskey, Thomas, warehouseman, 5 Strathmore street
M'Coll, R. S., Ltd., confectioners, 63 High street, 76 Murraygate, and 109 Hilltown
M'Combe, Mrs G., 11 Janefield place
Maconachie, William, newsagent and tobacconist, 5 Exchange street
M'Connach, Alexander, cattledealer, Craigiecliff, 129 Ferry road
M'Connachie, Rev. John, D.D., St John's Church of Scotland; *h.* 23 Windsor street
M'Connachie, Mrs, proprietrix, Dunella Private Hotel, 19 Albany road, West Ferry
M'Connachie, Miss M., 8 Martin street
M'Connell, Andrew, foreman, 29 Rosefield street
M'Connell, Harry, clerk, 72 Woodside terrace
M'Connell, Mrs Alexander, dressmaker, 41 Cowgate
M'Connon, Alexander H., collector, 54 Provost road
M'Conville, Mrs Mary, 48 Byron street
M'Cormack, David L., grocer and baker, 18 Dudhope Crescent road; *h.* 19 Abbotsford place
M'Cormack, Frank, enginedriver, 19 Abbotsford place
M'Cormack, Luke, attendant, 15 Morgan street
M'Cormack, Peter, fruiterer and confect., 59A Lochee rd.; *h.* 45 Peddie st.
M'Cormack, Miss M., licensed grocer, 40 James street; *h.* 296 Strathmartine road, Downfield
M'Cormack, Misses L. & S., dairy produce dealers and confectioners, 69 Main street; *h.* 58

M'Cormick, Robert M., P.O. sorter, 78 Glenmarkie terrace
M'CORQUODALE, DOROTHY, hemstitching and picotting, 20 Castle street
M'Corquodale, J., printer, 1 Rattray street (Telephone No. 4401)
M'Corquodale, Miss E., Saint Cloud, 107 Ferry road
M'Cowan, James, jute clerk, 105 Glenmarkie terrace
M'Cracken, David S., 9 Loons road, Lochee
M'Crae, Boyd, agent, Thomas Muir, Son, & Patton, Ltd., 270 Brook street, Broughty Ferry ; *h.* 53 Ferry road, Monifieth
M'CRAE & DREW, LTD., curled hair manufacturers, feather merchants and purifiers; works, 1141 Gallowgate, Glasgow; registered office, Colinslee, Paisley (Telephone No. 2125-6 Paisley). See Adv. p. 22
M'Craw, Ernest, clerk, 87 Glenmarkie terrace
M'Craw, John, compositor, 190 Lochee road
M'Crindle, Ebenezer, pipelayer, 6 Cardean street
M'Crindle, Hugh, grocer and confectioner, 76 Constable street
M'Crone, David, family baker, 62 and 64 Wellgate (Telephone No. 2971); *h.* 7 Adelaide terrace
M'Crow, John, engineer, 33 North Court street
M'Cruden, William, 36 Kincardine street
M'Culloch, Charles, 12 Park avenue
M'Culloch, C. S., clerk, 109 Arbroath road
M'Culloch, George, milloverseer, 59 Church street
M'Culloch, Henry, hall proprietor, 18-20 North street
M'Culloch, John, caretaker, Girls' High School ; *h.* 39 Provost road
M'Culloch, John A., carpet warper, 12 Balmore street
M'Culloch, Robert, flax salesman, 6 Baldovan terrace
M'Culloch, William, clerk, 22 Muirton road, Lochee
M'Culloch, Mrs Christina, 60 Woodlands terrace
M'Culloch, Mrs Margaret, dairykeeper and confectioner, 289 Hilltown and 110 Ann street ; *h.* Shielhill farm, Tealing
M'Cullough, W. A., & Millar, Ltd. (of Belfast), jute and cotton bag manufacturers, 4 India buildings
M'Currach, Alexander, traveller, 32 Johnston avenue
M'Currach, Very Rev. Canon William, St Joseph's R.C. Church ; *h.* 42 Wilkie's lane
M'Cutcheon, Robert, foreman, 4 Graham street
M'Dermott, Michael, grocer and confectioner, 58 Polepark road ; *h.* 144B Lochee road
M'Dermott, Patrick, millworker, 28 Watson's lane
M'Diarmid, David, sorting clerk, 31 Brantwood avenue
M'Diarmid, John C., engineer, 10 Lynnewood place
M'Diarmid, Mrs B., 17 Madeira street
M'Diarmid, Mrs Jessie, 137 Clepington road
Macdonald, Alastair, musical instrument repairer, 54 Woodside terrace
Macdonald, Alexander, restaurateur, 11 Whitehall crescent; *h.* Cliffside, Wormit
Macdonald, Alexander, overseer, 15 Brantwood avenue
Macdonald, Alexander, 71 Perth road
M'Donald, Alexander, factory manager, Camperdown Works; *h.* 19 Bright street, Lochee
Macdonald, Alexander, 5 Crombie terrace
Macdonald, Alexander P., postman, 69 Dens road
Macdonald, Allan H., licensed grocer, 40 Dundonald street (Telephone No. 4528) ; *h.* 6 Waverley terrace
MacDonald, Angus, motordriver, 32 Step row
M'Donald, Annie, 102 Gray street, Broughty Ferry
Macdonald, Charles, of William Smith (Dundee), Ltd., 9 Hazel drive
MacDonald, Charles, plumber, 2A Bell street

M'Donald & Co., stockbrokers, 2 Euclid crescent
M'Donald, David, blacksmith, 45 Erskine street
M'Donald, David, clerk, 274 Blackness road
M'Donald, David, harbour porter, 1 Raglan street
M'Donald, David, of M'Donald & Co., 18 Paton's lane
MacDonald, David, butcher, 48 Mains drive
M'Donald, David, 15 Rosefield street
M'Donald, David, pipelayer, 375 Clepington road
M'Donald, David, shore foreman, 1 Fairfield road
MacDonald, David, 2 City road
Macdonald, David, wine and spirit merchant, 131 and 133 Hawkhill; *h.* 18 Hillcrest road
MacDonald, David, 26 Ramsay street, Broughty Ferry
Macdonald, David K., paper-ruler, 296 Perth road
Macdonald, Donald, plater, 5 Glebe street
M'Donald, Donald, dairykeeper, 17 Craigie street
Macdonald, Donald, butcher, 235 Lochee road; *h.* 3 Tullideph place
Macdonald, Donald, shipmaster, 60 Ellengowan drive
M'Donald, Douglas, butcher, 150 Brook street; 5 Lorne street and 13 Logie street, Lochee; *h.* 17 Benvie road
Macdonald, Duncan, tramdriver, 17 Lawrence street
Macdonald, Duncan, house furnisher, cabinetmaker, and upholsterer, 113 Perth road; *h.* 7 Easson's angle
M'Donald, Duncan, blacksmith, 80 Ward road
M'Donald, Duncan, caretaker, 18 Whitehall crescent
M'Donald, Duncan, Ormidale, Westbarn road, Dalhousie road, Barnhill
Macdonald, Duncan, plasterer and cement worker, 30 Forest Park road; *h.* 150 Lochee road
MacDonald, D. J., C.E., M.I.Mech.E., of D. J. MacDonald, Limited, Tighanard, Lindsay st., Hill road, Bro'ty Ferry (Teleph. No. 7498)
MACDONALD, D. J., LTD., mechanical and electrical engineers and machinemakers, South St Roque's Works; mill, factory, and engineers' furnishers, 15 Constable street (Telephone No. 6008; Telegrams, "Medalist"). See Adv. p. xi. preceding title
Macdonald, Edward, way-leave officer, 13 Baxter Park terrace
M'Donald, E. J., clerk, 34 Greendykes road
M'Donald, Francis, milloverseer, 150 Albert street
M'Donald, George, farmer, Mains of Balgay, Blackness road
M'Donald, George, mechanic, 85 Liff road, Lochee
M'Donald, George, coaldealer, 5A Kirk street, Lochee; *h.* 44 Lorne street, L.
M'Donald, George, salesman, 94 Glenmarkie terrace
Macdonald, George, electric welder, 150 Albert street
M'Donald, George, manager, 88 Carlochie place
Macdonald, George, tailor, 3 Canning street
M'Donald, Henry, millworker, 3 Tullideph street
Macdonald, Henry, foreman, 23 Lawrence street, Broughty Ferry
M'Donald, Hugh, wine and spirit merchant, Nine Bells, 13 and 15 South road, Lochee; *h.* 40 Ashbank road
M'Donald, Hugh, 60 Dalkeith road
M'Donald, Hugh, baker, 2 Grove street
M'Donald, James, cloth inspector, 1 Stobswell road
Macdonald, James, shoemaker, 11 Strathmore street
Macdonald, James, confectioner and handicrafts agent, 75 King street; *h.* 30 Ellengowan drive
MacDonald, James, quarryman, 5 Melrose terrace
M'Donald, James, teacher, 23 Alpin terrace
Macdonald, Jas., restaurateur, 45 Guthrie st.; *h.* 185 Strathmartine rd.

M'Donald, John, headmaster, St Mary's R.C. Boys' School, Lochee; *h.* 125 Byron street
Macdonald, John, traveller, 6 Glenmoy avenue
M'Donald, John, boilermaker, 11 Graham place
Macdonald, John, chief constable, Central Police chambers, 4 West Bell street; *h.* Cairine, 95 Dalhousie road, Barnhill (Telep. No. 7795)
M'Donald, John, retired police lieutenant, 22 Airlie place
Macdonald, John, teacher, High School; *h.* 424 Blackness road
M'Donald, John, overseer, 17 Alexander street
Macdonald, John, plumber, 13 Benvie road
M'Donald, John, of Universal Transport Co. (Scotland), Ld., 5 Pitkerro rd.
M'Donald, John, ship's cook, 34 Carlochie place
Macdonald, John A., dredging master, 20 Park avenue
MacDonald, John Fraser, tobacconist, 134 Gray street, Broughty Ferry; *h.* 27 Camperdown street, B.F.
Macdonald, John L., of George D. Forbes, 101 Ferry road
M'Donald, John W., mercantile clerk, 6 Glenogil avenue
Macdonald, J. B., M.A., M.B., Ch.B., medical officer, Maryfield Hospital; *h.* 40 Forfar road (Telephone No. 4717)
Macdonald, J. B., & Son, import merchants and produce brokers, 31 Albert square (Telephone No. 4488; Telegrams, "Macdonald")
Macdonald, J. M. B., clerk, 67 Glenmarkie terrace
M'Donald, Kenneth, 80 Nethergate
MACDONALD & LOW, painters and decorators, 294 Perth road (Telephone No. 5418); and 31 Church street, Broughty Ferry (Telep. No. 7370)
M'Donald, Mark, warehouseman, 13 Alpin terrace
M'Donald, Mary, general dealer, 134 Overgate; *h.* 7 North Lindsay st.
M'Donald, Murdoch, grocer, 7 Balgay street, Lochee
Macdonald, Neil, 11 Rockfield crescent
Macdonald, Norman M., traveller, 441 Strathmartine road, Downfield
MacDonald, Peter, fish restaurant, 38 Hill street; *h.* 50 Bruce street
Macdonald, Robert, teacher, 1 Blackness avenue
MacDonald, Robert, police sergeant, 46 Muirfield crescent
Macdonald, Robert, electrical engineer, 15 Sandeman street
M'Donald, Robert, clerk, 123 Victoria road
Macdonald, Robert, manager, 62 Seagate
M'Donald, Robert, fish merchant, 11 Craigie terrace, 228 Ferry road
M'Donald, Robert, mason, 25 North William street
M'Donald, Robert G., checker, 13 Glenclova terrace
M'Donald, Robert S., clerk, 174 Long lane, Broughty Ferry
M'Donald, Roderick, traveller, 12 Dean avenue
M'Donald, R., machinefitter, 16 Baxter Park terrace
M'Donald, Simon John, photographer, 8 Abbotsford place
M'Donald, Stewart, clerk, 28 Clepington road
M'Donald, Stewart, warehouseman, 22 Thomson street
M'Donald, Stewart D., university attendant, 55 Park wynd
MacDonald, Thomas, postman, 3 Scott street
Macdonald, T. K., tram linesman, 7 St Mary terrace
MacDonald, Wallace, manager, 4 Benvie road
Macdonald, William, chauffeur, 6 Manor street, Broughty Ferry
Macdonald, William, painter and decorator, 5 Macaulay street
Macdonald, Wm., of W. Macdonald & Co., Carsegray, 424 Blackness rd.
MacDonald, William, mechanic, 9 Arklay street
MacDonald, William, tailor's cutter, 15 Gibb's lane, Lochee
M'Donald, William, of J. & J. Gray, Ltd., 20 Perth road
Macdonald, William, harbour porter, 10 Kinnordy terrace
M'Donald, William, cagemaker and bird-dealer, 44 and 46 City Arcade; *h.* 28 Bellfield street

M'Donald, William, overseer, 11 Morgan street
M'Donald, William, 22 Johnston avenue
M'Donald, William, 17 Lyon street
M'Donald, William, salesman, 4 Alpin road
M'Donald, William, welder, 2 Cochrane street
M'Donald, William G., coachbuilder, 360 Brook street, Broughty Ferry
M'Donald, William T., 153 High street, Lochee
Macdonald, W. Bruce, of J. B. Macdonald & Son, Invergarry, 10 Fairfield road, West Ferry
Macdonald, W., & Co., flax, hemp, and jute merchants, 30 Meadowside
M'Donald, W. H., 29 Archer street, Broughty Ferry
MacDonald, Mrs Amelia, 109 Strathmartine road
M'Donald, Mrs Amelia, 33 Blackness avenue
Macdonald, Mrs Ann, 28 Isles' lane
M'Donald, Mrs Annie, 125A Perth road
M'Donald, Mrs A., 8 Park place, 81 Ancrum road, Lochee
Macdonald, Mrs A., 71 High street
M'Donald, Mrs Davina, 21 Westfield place
M'Donald, Mrs E. S., grocer and spirit merchant, 108 High street, Lochee; *h.* 131 Ancrum road, L.
Macdonald, Mrs Isabella, 9 Glenogil avenue
M'Donald, Mrs Jean, grocer and confectioner, 162 Brook street; *h.* 27 Benvie road
M'Donald, Mrs Jessie, 122 Hawkhill
M'Donald, Mrs Jessie, 353 Strathmore avenue
Macdonald, Mrs J., 2 Castle terrace, Broughty Ferry
M'Donald, Mrs Margaret, 26 Kinloch street
M'Donald, Mrs Robert, 353 Strathmore avenue
Macdonald, Mrs W. R., 296 Perth road
M'Donald, Mrs, 9 Elm street
Macdonald, Miss Ann, 6 Garland place
Macdonald, Miss Annie, 11 Brook street, Broughty Ferry
M'Donald, Miss A., costumier, 296 Brook street, Broughty Ferry
Macdonald, Miss F., 378 Perth road
M'Donald, Miss I. R., 60 Dalkeith road
M'Donald, Miss Jessie, waitress, 6 Lawson place
M'Donald, Miss Margaret W., 86 Carlochie place
Macdonald, Miss Martha S., 47 Baldovan terrace
Macdonald, Miss Mary, wine and spirit merchant, 30 Westport and 1 Temple lane; *h.* 14 Springfield
M'Donald, Miss, dressmaker, 2 Bright street, Lochee
M'Donald, Miss, 29 Albany terrace
Macdonald, Miss, nurse, 3 Playfair drive, Downfield
Macdonell, James, clerk (securities), Bank of Scotland, 34 Reform st.; *h.* 49 Mains loan
M'Dougal, James, police constable, 64 Woodlands terrace
MacDougald, Miss Rosa, teacher of singing and elocution, 2 Union street; *h.* Lorne, Wormit
MacDougall, Alexander, electrician, 27 Provost road
M'Dougall, Alexander, agent, 14 Wortley place
M'Dougall, Andrew, labourer, 7 Hindmarsh avenue
M'Dougall, Ann, 6 Thorter row
M'Dougall, Colin, skin classifier, 14 Dalkeith road
MacDougall, Daniel, accountant, 12 Brantwood avenue
M'Dougall, David, wine and spirit merchant, 75 Seagate; *h.* 12 Frederick street, Downfield
M'Dougall, David, baker, 26 Gardner street
M'Dougall, G. W., fruiterer and florist, 117 Hawkhill

M'Dougall, James, baker and confectioner, 85 High street, Lochee; *h.* 35 Tullideph road
M'Dougall, James, furrier, 11 Stirling street
M'Dougall, James, carpenter, 51 Crescent street
M'Dougall, John, railway guard, 20 Mid street
M'Dougall, Lawrence, foreman mechanic, 26 Gardner street
M'Dougall, Peter, joiner, 105A High street, Lochee
M'Dougall, Robert, baker, 3 Bank street, Lochee
M'Dougall, Thomas, plumber, 134 Byron street
M'Dougall, Thomas, 130 Forthill drive, Broughty Ferry
M'Dougall, Thomas R., housefactor, valuator, and insurance agent, 9 Tally street (Telephone No. 2402); *h.* The Gap, 333 Blackness road (Telephone No. 5732)
M'Dougall, William, foreman cleaner, 249 Hawkhill
M'Dougall, William, of George Spence, 9 Coupar Angus road, Lochee
Macdougall, W. D., manager, Alliance Trust Co., Ltd., and Second Alliance Trust Co., Ltd., Meadow house, 64 Reform street (Telephone No. 2773); *h.* 3 Beechwood terrace
M'Dougall, Mrs Jane, principal, Fort House Nursing Home, 434 Perth road
MacDougall, Mrs Jenny, apartments, 32 Castle street
M'Dougall, Mrs John, 9 Coupar Angus road, Lochee
M'Dougall, Mrs Magdalene, 3 Sinclair street, Lochee
M'Dougall, Mrs M., apartments, 5 Westfield lane
M'Dougall, Mrs W., 28 Arbroath road
M'Dougall, Miss Jessie, dressmaker, 2 M'Gill street
M'Dougall, Miss Mary, 11 Mains terrace
M'Dougall, Miss, 14 Wortley place
M'Dowell, Geo., physical training instructor, Ward Road Gymnasium; *h.* 5 Kinloch terrace
M'Elroy, Alexander, labourer, 120 Clepington road
M'Elroy, Joseph, grocer, 1 Morgan street
M'Elwee, John, warehouseman, 44 Blackness road
M'Erlain, Catherine R., A.R.C.M., teacher, 55 Mains loan
M'Erlain, John, tailor and clothier, 8A King street
M'Erlain, M. A., headmistress, St Patrick's R.C. School; *h.* 55 Mains loan
M'Ewan, Alan R., of Thomas M'Ewan & Sons, 21 Ancrum drive
M'Ewan, James, grocer, 99 Lochee road
M'Ewan, John, houseagent, 29 Shaftesbury road
M'Ewan, Matthew R. K., assistant engineer, 48 Bell street
M'Ewan, Robert A., managing director, D. M. Brown, Ltd.; *h.* 19 Lammerton terrace
M'Ewan, Thomas, of Thomas M'Ewan & Sons, 11 Kirk street, Lochee
M'Ewan, Thomas, & Sons, clothiers and drapers, 100 High st., Lochee
M'Ewan, William, of Thomas M'Ewan & Sons, 12 Kirk street, Lochee
M'Ewan, William, police constable, 155 Lochee road
M'Ewan, William R., 249 Strathmartine road
M'Ewan, Mrs Ann, 323 Clepington road
M'Ewan, Mrs John B., St Anne's, 323 Blackness road
MacEwan, Miss Agnes, dressmaker, 75 High street, Lochee
M'Fadzen, George B., engineer, Tayvallich, 325 Blackness road (Telephone No. 6140)
M'Fall, Miss Elizabeth, 28 Alpin road
M'Farlane, Alexander, joiner, 1 Easson's angle
Macfarlane, Alexander, milloverseer, 15 Byron crescent
MacFarlane, Alexander, clerk, 16 Glenagnes road
M'Farlane, Alexander R., journalist, 5 Bradbury street, Downfield
M'Farlane, Alfred, coachpainter, 51 Small's wynd

M'Farlane, Andrew, furniture dealer, 232 Hilltown; *h.* 1 M'Donald st.
Macfarlane, Andrew, 16 Forebank road
Macfarlane, Charles W., chemist, 80 Greendykes road
M'Farlane, Daniel, clerk, 10 South Ward road
M'Farlane, David, manager, Barnhill farm, Strathmore street, Barnhill
M'Farlane, David, coppersmith, 31 Park avenue
M'Farlane, David S., goods checker, 40 Perth road
M'Farlane, David S., commission agent, 6 Church street
Macfarlane, Douglas, boot salesman, 55 Abbotsford street
MACFARLANE, DUNCAN, F.S.M.C., eyesight and spectacle specialist 5 Shore terrace. See Adv. p. 69
MacFarlane, Duncan, painter, 17 School road, Downfield
M'Farlane, Eric, of Cameron & M'Farlane, Ltd.; *h.* 11 Castle terrace, Broughty Ferry
M'Farlane, George, 275 Blackness road
M'Farlane, Geo., cashier, Camperdown Jute Wks.; *h.* 2 Perrie st., L'hee
MacFarlane, George, corkmiller, 7 Balgay street, Lochee
M'Farlane, Harry, manager, 27 Dundee road, West Ferry
M'Farlane, James, matmaker, 61 Dens road; *h.* 63
Macfarlane, James, engineer, 307 South road, Lochee
M'Farlane, James, plasterer, 12 Erskine street
M'Farlane, James, butcher, 50 Hilltown; *h.* 294 Strathmore avenue
Macfarlane, James, joiner, 20 Baxter Park terrace
M'Farlane, James, labourer, 10 Hindmarsh avenue
MacFarlane, John, tobacconist and newsagent, 114 Brook street; *h.* 19 Corso street
Macfarlane, John H., auditor, 148 Brown street, Broughty Ferry
M'Farlane, John M., traveller, 347 Clepington road
M'Farlane, Joseph, book-keeper, 53 Dura street
M'Farlane, Joseph, slater, 5 Balgay street, Lochee
M'Farlane, J. D., linen mer., 141B Nethergate; *h.* High st., Strathmiglo
M'Farlane, Lewis, electrical radio engineer, 276 Hilltown; *h.* 294 Strathmore avenue
M'Farlane, Peter, caretaker, 4 Wolseley street
M'Farlane, Peter, bank clerk, 349 Clepington road
Macfarlane, Robt., caretaker, City Collector's and City Assessor's Offices; *h.* 91 Commercial street
M'Farlane, Thomas, wine merchant, 60 Alexander st.; *h.* 195 Albert st.
M'Farlane, William, of Cameron & M'Farlane, Ltd., The Firs, 1 Dalgleish road
M'Farlane, William, insurance agent 30 Seafield road, Broughty Ferry
M'Farlane, William, clerk, 43 Bruce road, Downfield
M'Farlane, William, dentist, 2 Union street; *h.* 275 Blackness road
M'Farlane, William, insurance agent, 294 Strathmore avenue
Macfarlane, William, stationer, 103 Hilltown; *h.* 370 Strathmartine rd.
Macfarlane, William, tobacconist and confectioner, 63 Hilltown; *h.* 1 Easson's angle
M'Farlane, William A., fishmonger, 91 Perth road; *h.* 9 Rosebery street
M'Farlane, William D., salesman, 43 Dalgleish road
Macfarlane, William J., baker, 15 Union place
M'Farlane, Mrs Ann, 42 Scott street
Macfarlane, Mrs David H., 81 Fort street, Broughty Ferry
M'Farlane, Mrs Hannah, 50 Roseangle
M'Farlane, Mrs Jane, 20 Corso street
M'Farlane, Mrs, confectioner, 3 Annfield road; *h.* 42
M'Farlane, Miss A., dressmaker, 6 Church street
M'Farlane, Miss Lilian, A.R.C.M., music teacher, 40 Perth road
M'Farlane, Misses, 4 Stewart street, Broughty Ferry

M'Fawns, David, caretaker, Children's Free Breakfast Hall; *h.* 17 Constitution road
M'Fee, George A., builder and contractor, 3A Constitution street; *h.* 182 Strathmartine road
M'Fee, James, of Allan & M'Fee, 22 Shepherd's loan
M'Fee, Robert, bricklayer, 4 Watson street
Macfee, Robert A., assistant manager, 4 Lunan terrace
M'Fee, Stewart, grocer, 1 Annfield row; *h.* 5
M'Fee, Mrs S., confectioner, 6 Watson street; *h.* 4
M'Garrity, Charles, upholsterer, 5 St Mary street
M'Garry, Miss, 109 Albert street
M'Gauley, Rev. J. M., Morison Congregational Union Church; *h.* 7 Rosewood terrace, Westpark road
M'Gavin, David R., of R. E. M'Gavin & Co., 13 Linden avenue, Newport
M'Gavin, Robert E., & Co., merchants, 33 Cowgate
M'Gavin, William, grocer, 55 Lawside road
M'Gaw, James, electrical fitter, 3 Wellington street
M'Gaw, Miss Jean, draper, 9 Church street
M'Gee, William, foreman stamper, 34 Bruce street
M'Ghee, Hugh, overseer, 2 Ness street
M'Gibbon, James D., 25 Roseangle
M'Gibbon, John, M.B., F.R.C.P.E., professor of midwifery and gynæcology, University College; *h.* 2 Airlie place (Teleph. No. 5902)
M'Gibbons, Miss Florence, 15 Forest Park road
M'Gill, Alexander Petrie, clerk, 5 Clepington road
M'Gill Brothers, drapers and clothiers, Victoria house, 5 and 7 Victoria road (Telephone No. 5237)
M'Gill, Edward, painter, 19 Brown Constable street
M'Gill, James, of M'Gill Brothers, 3 Elgin street, Downfield
M'Gill, James P., of M'Gill Brothers, 23 Oxford street
M'Gill, John, of M'Gill Brothers, 18 Glamis road
M'Gill, Robert, solicitor, town clerk depute, 4 Grove road, West Ferry
M'Gill, Miss A., 74 Commercial street
M'Gillivray, Alexander, 8 Elizabeth street
MacGillivray, Allister M., M.D., Ch.B., D.O.M.S., ophthalmic surgeon, 23 South Tay street and 289 Perth road
MacGillivray, Angus, C.M., M.D., D.Sc., F.R.S.E., C.S.J., ophthalmic surgeon, 23 South Tay street
M'Gillivray, D. M., M.B., Ch.B., D.P.H., medical practitioner, 9 Wellington street
M'Gillivray, James, coachpainter, 48 Victoria road
M'Gillivray, J. J., 5 Taymouth place, Monifieth road, Broughty Ferry
M'Gillivray, Malcolm, M.B., Ch.B., medical practitioner, 3 Main street; *h.* 36 Forfar road
M'Gillivray, Mrs George, Imperial Billiard Rooms, 65 High street
M'Gilvary, Alexander, 80 Ferry road
M'Gilvray, George, joiner, 5 Lochlee terrace
M'Ginnes, John, 59 Blackscroft
M'Ginness, David, calender foreman, 452 Perth road
M'Ginness, John, 8 Garland place
M'Glashan, David, shipwright, 3 Eden street
M'Glashan, Henry, fish salesman, Fish dock, Camperdown street; *h.* 351 Blackness road
M'Glashan, James, overseer, 1 Park avenue
M'Glashan, James, clerk, 8 Abbotsford place
M'Glashan, William, cardriver, 29 Alpin terrace
M'Glashan, Mrs, 103 Arbroath road

M'Glone, James, painter, 26 Bell Street lane; *h.* 96 Hilltown
M'Glone, John, mason and housefactor, 22 Urquhart street
M'Glone, Miss Helen, confectioner and tobacconist, 134 Brook street; *h.* 22 Urquhart street
M'Gonigal, John C., C.A., 4 Fingask street
M'Gonigal, Mrs J., 4 Fingask street
M'Govern, Edward, shop manager, 9 Kinnaird street
M'Govern, Thomas, goods guard, 55 Milnbank road
M'Govern, Thomas, overseer, 11 Woodlands terrace
M'Govern, Thomas V., grocer, 70A Blackness road
M'Govern, Mrs Elizabeth, general dealer, 95 Princes st.; *h.* 16 Crescent lane
M'Govern, Miss Vera, grocer, 129 Rosebank street; *h.* 9 Kinnaird street
M'Gow, Thomas, basketmaker, 18 Thomson street
M'Gowan, Edward, insurance inspector, 267 Arbroath road
M'Gowan, Mrs James, 6 Garland place
M'Grady, C. A., solicitor and notary public, 18 Commercial street; *h.* 2 Reres road, Broughty Ferry
M'Grady, Henry James, 1 Douglas terrace, Broughty Ferry
M'Grath, Frank, motordriver, 84 Hill street
M'Gregor, Albert, clerk, 6 Forest Park road
M'Gregor, Alexander, grocer, spiritdealer, 586 Brook street, Broughty Ferry (Telephone No. 7134); *h.* 469
M'GREGOR & BALFOUR, LIMITED, shuttlemakers and millfurnishers, North Tay Works, 42 Loons road, Lochee (Telephone No. 2940; Telegrams, "Shuttle"). See Adv. p. 11
M'Gregor & Co., fire hose manufacturers, Scott Street Works (Telephone No. 2145; Telegrams, "M'Gregor")
M'Gregor, Dan, tailor, 67 High street, Lochee
M'Gregor, David, riveter, 7 Cardean street
M'Gregor, David, 7 Lochlee terrace
M'Gregor, David, buyer, 26 Bruce road, Kingsway, Downfield
M'Gregor, David, 20 Fleuchar street
M'Gregor, David D., manager, North Tay Works; *h.* 42 Loons rd., L'hee
MacGregor, David G., tramway car inspector, 73 Sandeman street
M'Gregor, David S., traveller, 2 Hepburn street
M'Gregor, Duncan, collector, 24 Woodlands terrace
M'GREGOR, EDWARD, manufacturing wholesale confectioner, St Andrew's Works, 73 Murraygate (Telephone No. 5442; Telegrams, "Bonbons"); *h.* Ardchoile, 20 Rockfield st. (Telephone No. 2864)
M'Gregor, Frank S., upholsterer, 38 Baldovan terrace
M'Gregor, Rev. George, M.A., C.F., Lochee East Church; *h.* 4 Harefield road, L.
M'Gregor, Gregor, artist designer, 2 Bellefield avenue
M'Gregor, James, harbour porter, 27 Baxter Park terrace
M'Gregor, James, joiner, 22 Forest Park road
M'Gregor, James A., overseer, 6 Baxter Park terrace
Macgregor, John, ladies' outfitter and hosier, 127 Nethergate; *h.* 63 Noran avenue
M'Gregor, John, joiner, 86 Peddie street
M'Gregor, John, retired sorting clerk, 8 Wortley place
M'Gregor, John, 64 Kenilworth avenue
M'Gregor, John, woodturner, 29 Baldovan terrace
M'Gregor, John, engineer, 7 Woodlands terrace
M'Gregor, John, shop assistant, 40 Clepington road
M'Gregor, John, millforeman, 122 Clepington road
M'Gregor, Joseph B., caretaker, 15 Albert square
M'Gregor, Kenneth, clerk, 8 Milner street
M'Gregor, Peter, tenter, 11 Rosefield street

M'Gregor, Robert, blacksmith, 27 Constitution street
M'Gregor, Robert, mason, 16 Sandeman street
M'Gregor, Saml., assist. vanman, Kingscross Hospital, 270 Clepington rd.
M'Gregor, Stuart D., 27 Alpin terrace
M'Gregor, Thomas, dealer, 28 Forest Park road
M'Gregor, William, clerk, 45 Dens road
M'Gregor, William, foreman, 6 Clepington street
M'Gregor, William, engineer, 19 Baxter Park terrace
M'Gregor, Wm., secy., Alex. Henderson & Sons, Ltd., So. Dudhope Wks.
M'Gregor, William, heating engineer, 6 Benvie road
Macgregor, William, apartments, 20 Union street
Macgregor, William, 65 Dens road
MacGregor, Mrs Ann, fruiterer and florist, 8 Thorter row; *h.* 6
M'Gregor, Mrs Elizabeth, 19 School road, Downfield
M'Gregor, Mrs M., 51 Taylor's lane
M'Gregor, Mrs, 93 Arbroath road
MACGREGOR, Mrs, bookseller, The Book Mart, 8 Whitehall street (Telephone No. 5439)
M'Gregor, Miss Elizabeth, 365 Blackness road
M'Gregor, Miss I., confectioner, 128 Hawkhill ; *h.* 3 Mountpleasant
M'Gregor, Miss L. M., dressmaker, 25 Morgan street
M'Gregor, Miss, 227 Perth road
MacGruer, Mrs William, 3 Blackness avenue
M'Guckin, W., 27 Seymour street
Macguckin, Mrs John, 9 Well road
M'Guigan, James F., butcher, 153 South road, Lochee ; *h.* 285 Strathmore avenue
M'Guigan, Mrs Mary, 285 Strathmore avenue
M'Guine, Gordon, process engraver, 57 Provost road
MacGuire, John T., tram conductor, 18 Reid street
M'Guire, Patrick, batching foreman, 17 City road
M'Guire, Mrs C., 15 Tait's lane
M'Gurty, Francis, stoker, 19 Hepburn street
Machar, Alexander, gardener, University College ; *h.* 23 Union street
M'Hardy, C., ironmonger and hardware merchant, 80-82 Brook street and 190 Overgate; warehouse, 7 Blackness rd.; *h.* 14 Corso street
M'Hardy, James, teacher, 41A Mains loan
MacHardy, James S., 38 Jedburgh road
M'Hardy, John, M.A., headmaster, Rockwell Central School; *h.* Achlay, Monifieth
M'Hardy, William, draughtsman, 28 Baxter Park terrace
M'Hardy, Wm., church-officer, Dundee (St Mary's) Ch.; *h.* 4 Forester st.
M'Hardy, Mrs Helen, 127 Craigie avenue
M'Hardy, Mrs Isabella, 25 North Court street
M'Hardy, Miss, teacher, 309 Blackness road
M'Hardy, Mrs Rebecca S., 282 Blackness road
M'Hugh, Edward, funeral director, 87 Brook street and 15 Ann street (Telephone No. 4834) ; *h.* 13 Ann street
M'Hugh, Lawrence, tailor, 7 William street
M'Hugh, Mary, confectioner, 5 Ann street ; *h.* 13
M'Hugh, Thomas, jute preparer, 55 Provost road
M'Ilroy, Thomas, landscape gardener, 46 Watson street
M'Ilroy, Mrs Mary, confectioner, 71 Church street; *h.* 69
M'Inally, Hugh, waiter, 1 Forebank terrace
M'Inally, Hugh, brassfinisher, 95 Victoria road
M'Innes, Alexander, painter, 32 Forest Park place
M'Innes, Alexander P., commercial traveller, 37 Forthill drive, Bro'ty Ferry

M'INNES, D., ophthalmic optician, photographic and wireless dealer, 4 South Lindsay street (Telephone No. 3895)
MacInnes, John, police constable, 16 Glenmarkie terrace
MacInnes, John, gardener, 50 Claypots road, Broughty Ferry
Macinnes, N. G., H.M. inspector of taxes, 5 City square; *h.* 8 Woodriffe terrace, Newport
M'Innes, John, mason, 49 Waverley terrace
M'Innes, Thomas, motorman, 2 Arklay place
M'Inroy, Donald C. (clothier, Letham), 504A Brook street, Bro. Ferry
M'Inroy, Duncan, draper and clothier, 32 Bell st.; *h.* 153 Arbroath rd.
M'Inroy, F., newsagent and tobacconist, 38 King st.; *h.* 10 Stirling st.
M'Inroy, George, postman, 15 Court street
M'Inroy, James S., headmaster, Glebelands Public School; *h.* 21 West Kingsway, Downfield
M'Inroy, Mrs John, 285 Blackness road
M'Inroy, Mrs J., 21 Albert street
M'Intosh, Alexander, grocer and wine merchant, 41 Albert street; *h.* 11 Janefield place
M'Intosh, Alexander, telephone operator, 7 Pitfour street
Macintosh, Alexander E., confectioner, 33 Watson's lane; *h.* 281 Blackness road
M'Intosh, Alexander S., police sergeant, 31 Glenmoy avenue
M'Intosh, Alfred J. D., 52 Glenesk avenue
M'Intosh, Andrew, M.A., headmaster, Balfour Street Public School; *h.* 7 Alma terrace, West Newport
M'Intosh, Andrew, labourer, 14 Wolseley street
M'Intosh, Angus, wine and spirit merchant, 116 and 118 Brook street; *h.* 161A High street, Lochee
M'Intosh, Charles, frenchpolisher, 4 Earl street, Lochee
M'Intosh, Charles, traveller, 8 Macaulay street
M'Intosh, Charles W., coppersmith, 49 Erskine street
M'Intosh, Daniel, clerk, 208 Strathmartine road
M'Intosh, David, managing director, Dundee Floorcloth and Linoleum Co., Ltd.; *h.* 38 Thomson street (Telephone No. 2397)
M'Intosh, David, brassfounder, 267 Blackness road
M'Intosh, David Hill, bootmaker, 12 Arbroath rd.; *h.* 19 Waverley ter.
M'Intosh, David H., drapery manager, Dunmoy, Nesbitt street
M'Intosh, David R., grocer, 49 Hill street; *h.* 8 Byron street
M'Intosh, Donald, licensed grocer, 208 Hawkhill; *h.* 5 Oxford street
M'Intosh, Donald, foreman stevedore, 6 Garland place
M'Intosh, George, caretaker, 60 Victoria road; *h.* 14 Forebank road
M'Intosh, George, goods guard, 2 Arklay terrace
M'Intosh, George, basket manufacturer, 31 Overgate and 14 Bank street; *h.* 142 Perth road
M'Intosh, Geo. jun., of Geo. M'Intosh (basket manuf.), 45 Milnbank road
M'Intosh, George, traveller, 1 Ivanhoe place
M'Intosh, George, overseer, 121 Ellengowan drive
M'Intosh, G. L., police constable, 6 Peddie street
M'Intosh, Harry, hairdresser, 65 Strathmartine road
M'Intosh, Hendry, porter, 7 Arklay terrace
M'Intosh, Henry, car conductor, 77 Watson street
Macintosh, James, wholesale confectioner, 33 Watson's lane
M'Intosh, James, ironturner, 4 Morgan street
M'Intosh, James, manager, 61 Lawside road
M'Intosh, James G., clerk, 61 Noran avenue
M'Intosh, James M., assistant P.O. inspector, 50 Lawside road
M'Intosh, John, motor mechanic, Central Fire Station, 15 West Bell st.
M'Intosh, John, overseer, 4 Cunningham street

M'Intosh, John, garage attendant, 3 Baltic street
M'Intosh, John, 7 William street
M'Intosh, John W., clerk, Aroslea, 20 Ramsay street, Broughty Ferry
M'Intosh, Joseph, bootfinisher, 11 Union street, Broughty Ferry
M'Intosh, Joseph, church-officer, St Joseph's R.C. Church; *h.* 39 Blackness road
M'Intosh, Peter F., postman, 78 Watson street
M'Intosh, Reuben, 184 Ferry road
M'Intosh, Robert, second master, Rockwell Central School; *h.* 3 Castle terrace, Broughty Ferry
M'Intosh, Robert, chauffeur, 14 North Grove road, West Ferry
M'Intosh, Robert, enginedriver, 172 Hawkhill
M'Intosh, Robert A., charabanc proprietor, 134 Strathmartine road (Telephone No. 6285); *h.* 208
M'Intosh, Robert G., 69 Blackness avenue
M'Intosh, Robert T., joiner, 297 Strathmore avenue
M'Intosh, Roderick, plumber, 90 Hill street
M'Intosh, Simon, 58 Seafield road
M'Intosh, William, spirit merchant, 44 Gellatly street (Telephone No. 2054); *h.* Beechhill, 92 Arbroath road (Telephone No. 4180)
M'Intosh, William, police constable, 7 William street
M'Intosh, Wm., confectioner, 6 Alexander st.; *h.* 161 Strathmartine rd.
Macintosh, William, of Jas. Macintosh (wholesale confec.), 7 Well road
M'Intosh, William, labourer, 8 Wedderburn street
M'Intosh, William H., engineer, 35 Springhill
M'Intosh, W. L., police constable, 4 Peddie street
M'Intosh, Mrs A., 5 King's road
M'Intosh, Mrs A. M., 96 Forfar road
MacIntosh, Mrs E., newsagent, 47 Cobden st., Lochee; *h.* 174 Blackness rd.
M'Intosh, Mrs H. J., 2 Forester street
M'Intosh, Mrs Jessie, 7 Whitehall crescent
Macintosh, Mrs Margaret, 4 Hermonhill terrace, 27 Perth road
M'Intosh, Mrs Mary M., cinema proprietrix, 33 Blackness avenue
M'Intosh, Miss Jane, laundress, 219 Blackness road
MacIntosh, Miss Margaret, headmistress, Mains Public School; *h.* 10 Bridge lane, Barnhill
M'Intosh, Miss Minnie F., L.R.A.M., cinema proprietrix, 33 Blackness avenue
M'Intosh, Miss M., 49 Taylor's lane
M'Intosh, Miss, teacher of dressmaking and white seam, 18 Dock street; *h.* Teestavale, Albert street, Tayport
M'Intosh, Misses A. and J., 29 Frederick street, Downfield
M'Intyre, Andrew, teacher of hygiene and physical education, 70 Greendykes road
MacIntyre, Angus S., clerk, 33 Forthill drive, Broughty Ferry
M'Intyre Brothers, Ltd., bleachers and yarn merchants; office, 4 India buildings (Telephone No. 4790); works, Baluniefield, Broughty Ferry
M'Intyre, David, farmer, West Kirkton, 48 Americanmuir road, Downfield; *h.* 119
M'Intyre, D., solicitor, 1 Albert square; *h.* Nethercrag, 70 Camphill road, Broughty Ferry
M'Intyre, Fergus, of Macveigh, Macintyre, & Co., Ltd., Murrayfield, 30 Strathern road, West Ferry
M'Intyre, Frank, chauffeur, 17 Park avenue
M'Intyre, George C., clerk, 46 Waverley terrace
M'Intyre, George D., chief booking clerk, 76 Clepington road
M'Intyre, Hugh, caretaker, 3 Graham street
M'Intyre, James, enginedriver, 41 Lyon street

M'Intyre, James, 7 Canning street
M'Intyre, John, meat salesman, Slaughterhouses (Telephone No. 4725); office, Cattle market
MacIntyre, John, cinema operator, 17 Lawson place
M'Intyre, John E., of M'Intyre & Rae, Embden house, 28 Camperdown street, Broughty Ferry
M'Intyre, Patrick, coaldealer, 1A Urquhart street; *h.* 33 Tait's lane
M'Intyre, Peter, 26 Carlochie place
M'Intyre, Peter, Ltd., agricultural auctioneers and live stock salesmen, 37 Exchange street (Telephone No. 5453)
M'Intyre, Peter J., C.A., of Dickson & M'Intyre, Hillbank, 19 Camphill road, Broughty Ferry
M'INTYRE & RAE, chartered accountants, 29 Commercial street (Telephone No. 4592)
M'Intyre, Mrs Archibald, 1 Stanley road, West Ferry
M'Intyre, Mrs Catherine, rag and waste merchant, 43 Brook street
M'Intyre, Mrs Hugh, music teacher, 259 Blackness road
M'Intyre, Mrs Thomas, 15 Seymour street
Macintyre, Miss Edith A., Vinebank, 11 Albert road, West Ferry
M'Intyre, Miss Elizabeth A., 20 Camperdown street, Broughty Ferry
M'Irvine, George, taxidriver, 87 King street
Mack, Alexander, commercial traveller, 17 Cedar road, Broughty Ferry
Mack, Charles, joiner, 49 Dens road
Mack, James, baker, 141 Ann street
Mack, Margaret, confectioner, 114 Alexander street
Mack, Robert, commercial traveller, 9 Bellefield avenue
M'Kaig, John, baker, 8 Forest Park road
M'Kaig, William, 37 Stirling street
M'Kane, Thomas, mechanic, 72 Church street
M'Kane, William, grocer, 64 Alexander street
Mackay, Alexander, clerk, 16 Ivanhoe place
Mackay, Alexander, of Mackay, Irons, & Co., C.A., Glencruitten, Oban
M'Kay, Alexander, furniture dealer, 53 Dura street
Mackay, Alexander, boots, 7 Balgavies avenue
M'Kay, Alexander D. D., M.A., head of mathematical department, Dundee Technical College; *h.* 78 Mains drive
Mackay, Alexander M., messenger, 29 North William street
M'Kay, Andrew, carpet printer, 175 Byron street
M'Kay, Archibald R., grocer and confectioner, 125 King street, Broughty Ferry; *h.* 129
M'Kay, Bert, manager, 63 Craigie avenue
Mackay Brothers & Co. (Dundee), Ltd., shipping and tourist agents, 9 Whitehall crescent (Telephone No. 5490)
M'Kay, Charles, overseer, 11 Graham place
Mackay, Colin E., managing clerk, 76 Balgavies avenue
M'Kay, Daniel, vanman, 12 Peddie street
M'Kay, Frank, contractor, 101 Hilltown; *h.* 88
Mackay, George, 4 Balmyle road, West Ferry
Mackay, George, 12 Duntrune terrace, West Ferry
M'Kay, George, chauffeur, 20 Glenesk avenue
M'Kay, George, engineer, 19 Arklay terrace
Mackay, Harry, taxihirer, 2 Graham street
M'Kay, Harry S., of Irvine & M'Kay, 82 Woodlands terrace
Mackay, Henry C., wholesale tea and confectionery agent, 12 Daniel street; *h.* 49 Brook street, Broughty Ferry
Mackay, Hugh, bootmaker, 2 Union street, Broughty Ferry
Mackay, Irons, & Co., chartered accountants, 22 Meadowside (Telephone No. 5054; Telegrams, "Mackay"); and at New York

M'Kay, James, 5 Murray street
M'Kay, James, licensed broker, 56 Hawkhill; *h.* 58
Mackay, James, retired railway agent, 245 Brook street, Broughty Ferry
Mackay, James, clerk, 21 Leng street
M'Kay, James G. E., surveyor, 4 Lethnot street, Barnhill
Mackay, John, water inspector, 36 Castle street, Broughty Ferry
Mackay, John, bus conductor, 18 Raglan street
Mackay, John, railway clerk, 13 Stirling terrace
Mackay, John C. H., P.O. telephones, 21 Glamis street
Mackay, John W., of Henderson & Mackay, Harlcot, 22 Cedar road, Broughty Ferry (Telephone No. 7431)
Mackay, Rev. J. C., 1 Eton street
Mackay, J., & Son (Dundee), Ltd., housepainters, 21 South Tay street (Telephone No. 4311; Telegrams, "Colouring"); agents in this district for Sundeala and Insulwood wall boards, and Tekko and Salubra wall papers; and at Newport
Mackay, J. W., electrician, 43 Panmure street, Broughty Ferry
M'Kay, Mark J. S., automobile engineer, 171 Brook street, Broughty Ferry (Telephone No. 7439); *h.* 35 Lawrence street, B.F.
Mackay, Mary, fruiterer, confectr., 77 Arbroath rd.; *h.* 30 Baldovan ter.
M'Kay, Michael, 13 Hepburn street
M'Kay, Peter, tramwayman, 256 Hilltown
Mackay, Robert, 46 Forfar road
Mackay, Robert, wine, spirit mercht., 74-76 Hilltown; *h.* 7 Johnston ave.
Mackay, Robert D., journalist, 109 Arbroath road
Mackay, Robert H., wine and spirit merchant, 1 Westport and 2 North Tay street; *h.* 46 Forfar road
Mackay, Rev. R. J., West Church, Bro. Ferry; *h.* 14 Albert road, W.F.
Mackay, William, retired stationmaster, 1 Albert road, West Ferry
Mackay, Wm., deputy firemaster, Central Fire Station, 15 W. Bell st.
Mackay, William, of J. Mackay & Son (Dundee), Ltd., Lorneville, Tayport road, East Newport
Mackay, William C., agent, 13 Noran avenue
Mackay, William G., 42 High street, Lochee
Mackay, William M., lecturer in electrical engineering, University College; *h.* 9 Hermonhill terrace, 27 Perth road
Mackay, Mrs Agnes, 17 Morgan street
Mackay, Mrs Alfred, 77 St Vincent street, Broughty Ferry
Mackay, Mrs A., 3 Blackness avenue
Mackay, Mrs Catherine, 16 Ivanhoe place
Mackay, Mrs J. B., china merchant, 8 Camperdown street, Bro'ty Ferry
Mackay, Mrs L., 46 Dalhousie road, Barnhill
M'Kay, Mrs Mary, 30 Baldovan terrace
Mackay, Mrs May S., 62 Mains drive
M'Kay, Mrs R., 22 Ramsay street, Broughty Ferry
M'Kay, Miss A. S., 42 Cobden street, Lochee
Mackay, Miss C., fruiterer and confectioner, 33 N. Ellen street; *h.* 35
M'Kay, Miss F., china merchant, 278 Hilltown; *h.* 256
M'Kay, Miss Maggie, teacher, 70 High street, Lochee
Mackay, Miss Maggie, teacher, 132A Nethergate
Mackay, Miss Margaret, 16 Wetherby place
Mackay, Misses M. and E., 49 Brook street, Broughty Ferry
M'Kechnie, Charles, salesman, 24 Reid street
M'Kechnie, Neal, chauffeur, 19 Albany road, West Ferry
M'Kee, David, draper, 57 Rosebank street
M'Kee, Thomas, of George Morton, Ltd.; *h.* 108 Church street, Bro'ty Ferry
M'Keith, James, dyer, 32 Dudhope street

M'Keith, John, clerk, 57 Lyon street
M'Kellican, David, carter, 2 Hindmarsh avenue
M'Kellican, Mrs C., 114 Arklay street
M'Kelvey, R., caretaker, Mitchell Street Public School; *h.* 11 Pitfour street
M'Kelvie, William, bootmaker, 11 Watson street
M'Kelvie, Mrs Marie, tobacconist and newsagent, 43 Lochee road; *h.* 38 St Mary place
M'Kendrick, Miss Nellie, 143 Arbroath road
M'Kenna, Daniel, sculptor, 12 Peddie street
M'Kenna, George A., solicitor, 45 Commercial street; *h.* 28 King street
M'Kenna, James, millforeman, 60 Gray street, Lochee
M'Kenna, James, salesman, 109 Logie street, Lochee
M'Kenna, John, 17 Wellgrove street, Lochee
Mackenzie, Alexander, retd. telephone superintendent, 75 Pitkerro road
M'Kenzie, Alexander, general dealer, 6A Hunter st.; *h.* 5 Temple lane
M'Kenzie, Alexander, mason, 18 Caldrum street
M'Kenzie, Alexander, M.A., D.Sc., Ph.D., F.I.C., F.R.S., professor of chemistry, University College; *h.* 13 Duntrune terrace, West Ferry
Mackenzie, Alexander, M.A., teacher, 37 Elm street
M'Kenzie, Alexander F. M'L., licensed grocer, 126 Strathmartine road (Telephone No. 2357); *h.* 128
Mackenzie, Alexander R., engineer, 24 Gardner street
M'Kenzie, Andrew, woodturner, 250 Blackness road
Mackenzie, Angus, clerk, 47 Noran avenue
Mackenzie, Anthony Traill, B.A. (Oxon.), W.S., 1 Balgillo crescent, Fintry place, Broughty Ferry
M'Kenzie, Charles, grocer, 10 Temple lane and 52 Church street; *h.* 10 Kinloch terrace
Mackenzie, Charles, licensed grocer, 91 Victoria rd.; *h.* 59 Lyon street
MacKenzie, Charles, 2 Whorterbank, Lochee
M'Kenzie, Clara O. T., B.Sc., teacher, 411 Strathmartine rd., Downfield
M'Kenzie, C. Gordon, registrar, 411 Strathmartine road, Downfield
M'Kenzie, David, engineer, 14 Maryfield terrace
MacKenzie, David, traveller, 103 Arbroath road
Mackenzie, David, engineer, 4 Meadow street
Mackenzie, David S., clerk, 4 Tullideph road
Mackenzie, Donald, M.A., teacher, 43 Dalkeith road
M'Kenzie, Donald G. M., licensed grocer, 48 King street, 75 Caldrum street; grocer, 11 Kinnaird street; *h.* 213 Albert street
Mackenzie, Donald, dock labourer, 8A King street
M'Kenzie, Duncan, bank clerk, 4 Ellengowan drive
MacKenzie, Duncan, civil servant, 138 Byron street
M'Kenzie, Edward, inspector, 93 Arbroath road
Mackenzie, Emily, 18 Whitehall crescent
M'Kenzie, F. J., & Campbell, housefactors, valuators, and insurance agents, 11 Barrack street
M'Kenzie, George, 63 Lochee road
M'Kenzie, George, tyre fitter, 38 Clepington road
Mackenzie, George H., superintendent, Barnhill Cemetery; *h.* Cemetery lodge, Strathmore street, Barnhill (Telephone No. 7139)
Mackenzie, Hector, 47 Elm street
M'Kenzie, James, smallware draper, 44 Wellgate; *h.* Kenmore house, Kirriemuir
M'Kenzie, James, nightwatchman 12 Mains road
Mackenzie, James, foreman, 5 Melrose terrace
M'Kenzie, James, warehouseman, 27 Baldovan terrace
M'Kenzie, James, wiredrawer, 6 Wedderburn street

M'Kenzie, James, 41 Church street
MACKENZIE, JAMES C., tailor and clothier, 42 Reform street (Telephone No. 5384); *h.* 6 Seafield terrace, Broughty Ferry
Mackenzie, James K., draughtsman, 54 Byron crescent
M'Kenzie, John, mechanic, 3 Paradise road
M'Kenzie, John, pram specialist, 26 to 30 Hilltown; *h.* 27 Ancrum drive
M'Kenzie, John, sawyer, 9 Arklay terrace
M'Kenzie, John, milk purveyor, 4 Marshall street, Lochee; *h.* 8
M'Kenzie, John, milk salesman, 22 Abbotsford street
Mackenzie, John, 15 Coupar street, Lochee
M'Kenzie, John, joiner, 5 Baffin street
M'Kenzie, John, wagon examiner, 5 Paton's lane
M'Kenzie, John, plumber, 10 Clepington street
M'Kenzie, John, slater, 10 Glenprosen terrace
Mackenzie, John, customs officer, 293 Arbroath road
M'Kenzie, John, caretaker, Hawkhill Public School, 278 Hawkhill
M'Kenzie, John, office messenger, 4 Arklay terrace
M'Kenzie, John C., clerk, 339 Strathmartine road, Downfield
Mackenzie, J. D., of Shiell & Small, 7 Esplanade, Broughty Ferry
Mackenzie, Joseph, restaurateur, 147 Ann street; *h.* 5 Mortimer street
M'Kenzie, Kenneth, nightwatchman, 29 Constitution street
Mackenzie, Patrick W., manager, 66 Johnston avenue
M'Kenzie, Richard, 1 Kemback street
Mackenzie, Robert, tobacconist and newsagent, 58 South Tay street; *h.* 2 Brown street
M'Kenzie, Robert, sailmaker, 2 Arbroath road
Mackenzie, Robert, M.A., commercial master, High School; *h.* 7 Blackness avenue
Mackenzie, Robert A., marine engineer, 229 Perth road
Mackenzie, Robert K., spiritdealer, 120 Logie street, Lochee; *h.* 2 Whorterbank, L.
Mackenzie, R. Fred, of Joseph J. Barrie & Co., 17 Seymour street
M'Kenzie, Thomas, hairdresser, 36 Forthill drive, Broughty Ferry
Mackenzie, Victor T., of W. G. Irving & Co., 186 Lochee road
MACKENZIE, WILLIAM, turf and football commission agent, 30 North Lindsay street (Telephone No. 3081, 20 lines; Telegrams, "Certain"; trunks and telegrams, 2081, 5 lines)
Mackenzie, William, compositor, 40 Campbell street
Mackenzie, William, butcher, 168 St Vincent street, Broughty Ferry
Mackenzie, William, jute clerk, 153A Perth road
Mackenzie, William, of William Anderson & Co., 2 Lytton street
M'Kenzie, William, pianotuner, 21 Woodlands terrace
Mackenzie, William F., bookbinder, 13 Sandeman street
M'Kenzie, William G., grocer, 40 Peel street, Lochee
Mackenzie, William Tuach, M.D., res. physician and superintendent, Dundee Mental Hospital, Westgreen, Liff (Telephone No. 3842)
Mackenzie, W. B., of A. L. Swinton & Co., 153A Perth road
M'Kenzie, Mrs Agnes, 266 Blackness road
Mackenzie, Mrs Agnes, 9 Bell street
Mackenzie, Mrs Christina, 9 Kinloch terrace
Mackenzie, Mrs Frances, The Bungalow, 9 Glamis road
M'Kenzie, Mrs Jessie, 83 Lawside road
M'Kenzie, Mrs Jessie, juteworker, 28 Watson's lane
Mackenzie, Mrs John, 31 Step row
MacKenzie, Mrs J., 4 Burn street, Downfield
Mackenzie, Mrs J. A., 19 Airlie place
Mackenzie, Mrs Mary, 17 Glenclova terrace
Mackenzie, Mrs, 39 Provost road

Mackenzie, Miss Annie, 114 King street, Broughty Ferry
M'Kenzie, Miss Elizabeth, 37 Mortimer street
Mackenzie, Miss Evelyn G., 73 St Vincent street, Broughty Ferry
Mackenzie, Miss Mary, grocer, 23 Balgay st., L'hee; *h.* 1 Flight's lane, L.
Mackenzie, Miss Murray, ladies' and children's outfitter, 229 Brook street, Broughty Ferry; *h.* 73 St Vincent street, B.F.
M'Keran & Forbes, messengers-at-arms, sheriff-officers for counties of Angus, Kincardine, Fife, and Perth, burgh and J.P. officers, 24 Bank street (Telephone No. 4568)
M'Kerchar, James L., of J. & H. Pattullo & Donald, 1 Invermark ter., Barnhill (Telephone No. 7396)
Mackerrell, Donald, plater, 29 Gannochie terrace
Mackersie, James, of J. Mackersie & Co., 5 Bellefield avenue
MACKERSIE, J., & CO., electrical engineers and contractors, 26 Seagate (Telephone No. 3894)
Mackersie, Mrs John, 12 Garland place
M'Kersie, Miss Mary, clerkess, 26 Baxter Park terrace
Mackie, Alexander, boxmaker, 99 Ellengowan drive
Mackie, Andrew W., cloth inspector, 14 Gardner street
Mackie, Charles, salesman, 13 Corso street
Mackie, Edward, painter, 7 Tullideph street
Mackie, James, stationer, tobacconist, 26 Bank street, Lochee; *h.* 20A
Mackie, James, 57 Foundry lane
Mackie, James, & Co., Ltd., wholesale merchants, 10 and 12 Charles street (Telephone No. 3821)
Mackie, James, & Co., cycle and motor engineers, 63 Albert street
MACKIE, JAMES J., advertising service agent, 32 Castle street (Telephone No. 2996); *h.* 38 Waverley terrace
Mackie, James L., architect and surveyor, 11 Dalkeith road
Mackie, John, manager, 30 Taylor's lane
Mackie, John, engineer, 38 Waverley terrace
MACKIE, JOHN, jute goods merchant, 15 King street (Teleph. No. 2151); *h.* 65 Clepington road
Mackie, Kate, 11 Temple lane
Mackie, Mitchell, church-officer, M'Cheyne Church; *h.* 1 Shepherd's loan
Mackie, Peter S., blacksmith, 24 Gannochie terrace
Mackie, Robert L., M.A., B.Litt., lecturer, Training College; *h.* Greenloaning, Birkhill avenue, Wormit
Mackie, William, market gardener, 422 Perth road; *h.* 424
Mackie, William, tailor, 59 Lochee road
Mackie, William, engineer, 62 Old Craigie road
Mackie, William R., clerk, organist, Castle Street Congregational Union Church; *h.* Oaklea, Nesbitt street
Mackie, Mrs George, parcel express, 485 Brook street, Broughty Ferry (Telephone No. 7367)
Mackie, Mrs Mary, 50 Lilybank road
Mackie, Miss B., dressmaker and costumier, 1 Wellington street
Mackie, Miss, dairykeeper, 22 Albert street; *h.* 98
M'Killop, James, caterer, 44 Craigie avenue
M'Kinlay, Daniel, brassmoulder, 17 Forest Park road
M'Kinlay, James T., draughtsman, 19 Noran avenue
M'Kinley, Rev. Andrew, Our Lady of Good Counsel R.C. Church; *h.* 29 Westfield road, West Ferry
M'Kinley, Mrs Maria, 5 Blackness avenue
M'Kinnell, James W., 388 Perth road
M'Kinnes, George J., tailor, 6 Forest Park road
M'Kinnes, Robert, dentist, 22 Forest Park road
M'Kinnes, Mrs John, 194 Blackness road

M'Kinnon, Daniel John, skin specialist, 121A Hawkhill
M'Kinnon, Donald, & Sons, egg merchants and importers, 47 and 51 Cowgate (Telephone No. 2577)
M'Kinnon, James, draper, 121 Craigie avenue
MacKinnon, Janet M., district nurse, 85 Beach crescent, Bro'ty Ferry
M'Kinnon, Lachlan, conductor, 43 Baldovan terrace
M'Kinnon, Lachlin, retired prison warder, 2A Bell street
M'Kinnon, Malcolm, of Donald M'Kinnon & Sons, 8 Molison street
M'Kinnon, Thomas, butcher, 44 Arthurstone terrace
M'Kinnon, W. B., shop manager, 17 Bellefield avenue
Mackintosh, John, sub-agent, Royal Bank of Scotland, 53 Murraygate; *h.* 6 Auburn terrace, Invergowrie
Mackintosh, Norman, grate builder, 199 Perth road
M'Kirdy, William, foreman, 276 Ferry road
Macklin, Alexander H., M.D.(Vict.), medical practitioner, 75 Albert street (Telephone No. 4425) and 7 Airlie place
Mackness, Mrs George, Hill cottage, 97 Fort street, Broughty Ferry
MacKnight, Rev. James, Downfield South Church; *h.* 289 Strathmartine road, D.
M'Lachlan, Duncan, 61 Byron crescent
MacLachlan, Duncan, vanman, 53 Hawkhill
M'Lachlan, Duncan, tailor, 35 Cowgate
Maclachlan, George, agent, 22 Baldovan terrace
M'Lagan, David A., railway telegraphist, 13 Blyth place, City road
M'Lagan, Davidson, calender overseer, 242 Clepington road
M'Lagan, John, timekeeper, 5 Balmore street
M'Lagan, Mrs Charles, 10 South George street
M'Lagan, Mrs James, 56 Seafield road
M'Lagan, Miss J., 26 Thomson street
M'Laggan, Alexander, attendant, 8 Glenmoy avenue
M'Laggan, A., blacksmith and horseshoer, 22 Kirk entry; *h.* 18 Forebank road
M'Landers, Alexander, shipwright, 17 Park avenue
M'Lardy, David, & Co., house furnishers and warehousemen, 1 King st.
M'Laren, Alexander, traveller, 4 Nelson street
M'Laren, Alexander, colour matcher, 25 Wellgrove street, Lochee
M'Laren, Alexander, dyer, 44 Caldrum street
M'Laren, Alexander, tenter, 9 Bruce street
M'Laren, Alexander, railway checker, 71 Ann street
M'Laren, Andrew, printer's assistant, 39 Lochee road
M'Laren, Chas. B., dentist, 80 Hawkhill; *h.* 7 School drive, Downfield
M'Laren, Charles D., traveller, 439 Strathmartine road, Downfield
M'Laren, Charles R., 100 Dalkeith road
M'Laren, David, chauffeur, 101 Victoria road
M'Laren, David P., district secretary, British Iron, Steel, and Kindred Trades Association, 42 Lilybank road
M'Laren, Donald, civil servant, 12 Haywood place
M'Laren, Duncan, police constable, 81 Noran avenue
M'Laren, D. & G. (Leith), wholesale wine and spirit merchants, 22 South Lindsay street; Thomas Smith, agent
M'Laren, Edwin, joiner, 35 North Wellington street
M'Laren, Francis, millworker, 11 Hindmarsh avenue
M'Laren, Francis D., of G. A. M'Laren & Son, Marchbanks, Castleroy road, Broughty Ferry
M'Laren, G. A., & Son, merchants and insurance agents, 4 India bldgs. (Telephone No. 5412; Telegrams, "M'Laren")
Maclaren, Harold, stationer, 7 Mid street
M'Laren, Henry, telephone linesman, 35 Baldovan terrace

METHVEN SIMPSON

FOR PIANOS

Every Piano in the extensive stock is chosen with the knowledge of years of experience in buying and selling Pianos.

A Methven Simpson Piano is the finest value obtainable irrespective of the price paid.

Methven Simpson Pianos are very moderately priced and suitable extended terms of payment are available. Old or unsatisfactory pianos taken in exchange on a generous basis.

PIANO TUNING AND REPAIRING

All repairs are carried through in our own workshops by skilled craftsmen working under expert supervision. Charges moderate. Quotations Free.

INSPECTION AND ENQUIRIES INVITED.

CATALOGUES FREE

METHVEN SIMPSON LTD.

Piano and Music Sellers to H.M. The King,

22 REFORM STREET, DUNDEE.

Telephone 3027. *Telegrams: Simpson, Dundee.*

EXCHANGE YOUR PRESENT PIANO

FOR A "PIANOLA" PIANO.

Under our special exchange offer a genuine "Pianola" Piano—the piano that everyone can play—will be delivered to your home for a payment of £3 down and the balance by small monthly payments. In addition we will make a generous allowance for your present piano.

The "Pianola" Piano can also be played in the usual way.

We invite you to try over a "Pianola" Piano or write for illustrated Catalogue and further particulars.

SOLE AGENTS:

Methven Simpson Ltd.,

Piano and Music Sellers to H.M. The King,

22 Reform Street, Dundee.

Telephone 3027. *Telegrams: Simpson, Dundee.*

M'Laren, James, shipmaster, 52 Kerrington crescent, Barnhill
M'Laren, James, district secretary, Ancient Order of Foresters, 13A Ward road; *h.* 13 Bruce road, Downfield
M'Laren, James, painter, 18 Commercial street
M'Laren, James, clerk, 15 Balfour street
M'Laren, James W., grocer and spiritdealer, 8 Albert street; *h.* Holly lodge, 26 Cedar road, Broughty Ferry
M'Laren, John, 12 Ireland's lane
M'Laren, John, warehouseman, 76 Lochee road
Maclaren, John, general dealer, 29 Hunter street
M'Laren, John, cardriver, 291 Strathmore avenue
M'Laren, John A., accountant, Royal Bank, 9 Strathmartine road; *h.* 62 Mortimer street
M'Laren, John A., of D. J. T. Gray & Co., 5 Esplanade, Broughty Ferry
M'Laren, John B., 58 Provost road
M'Laren, John G., P.O. inspector, 3 Dalkeith road
M'Laren, John S., clerk, 25 Baldovan terrace
Maclaren, John T., 8 Abercromby street, Barnhill
M'Laren, Norman, 27 Kirk street, Lochee
M'Laren, Robert, mason, 28 Baldovan terrace
M'Laren, Mrs Robert, 48 Greendykes road
Maclaren, Soutar, & Salmond, architects, civil engineers, and valuators, 15 South Tay street (Telephone No. 2079)
M'Laren, Thomas, clothier, 2 Smith street
M'Laren, Thomas, physical instructor and sports master, Dundee High School; *h.* 14 Waverley terrace
M'Laren, Thomas H., manufacturer, 2 Minto place
M'Laren, William A., traveller, 18 Gannochie terrace
M'Laren, Mrs Alexander, fruiterer and greengrocer, 8A Middle street; *h.* 89 Princes street
M'Laren, Mrs John, 437 King street, Broughty Ferry
M'Laren, Mrs J., wholesale confectioner, 75 Blackscroft: *h.* 65 Noran av.
M'Laren, Mrs Kate, 94 Dalkeith road
M'Laren, Miss Annie, dairykeeper, 23 N. Ellen st.; *h.* 105 Clepington rd.
M'Laren, Miss Jessie J., apartments, 3 Gibb's lane, Lochee
M'Laren, Misses J. & A., babylinen and underclothing warehouse, Sub-Post Office, 156 Lochee road; *h.* 3 St Mary terrace
M'Laren, Misses, 39 North Court street
M'Lauchlan, Francis, jute preparer, 10 Hepburn street
M'Lauchlan, Mrs John Ure, 335 Queen street, Broughty Ferry
M'Laughlan, Thomas, clerk, 8 Forfar road
M'Laughlin, Bernard, secretary, Irish National Foresters, 7 Elizabeth street; *h.* 73 Hilltown
M'Laughlin, Miss, 49 Americanmuir road, Downfield
M'Lawrie, Mrs Ann, tobacconist, newsagent, 2 Brook street; *h.* 38 Blackness road
M'Lay, David B., city engineer, director of housing, and city architect, 91 Commercial street; *h.* 13 Albany terrace
M'Lay, Mrs James, 63 Constitution road
MacLean, Alexander, chartered accountant, 7 Whitehall crescent; *h.* Greendykes, Arbroath road
Maclean, Alexander, police constable, 31 Scott street
M'Lean, Alexander, hairdresser, 32 Mains drive
M'Lean, Alexander, of Wm. M'Lean & Sons, Thistle cottage, Fairfield st.
M'Lean, Alexander, of W. & A. M'Lean, 38 Dalgleish road
M'Lean, Alexander, of Alex. M'Lean & Son, 73 Kinghorne road
M'Lean, Alexander, of David M'Lean & Sons, 2 Elgin street, Downfield
M'Lean, Alexander, chimneysweeper, 15 Cobden street, Lochee

MacLean, Alexander, foreman bookbinder, 15 Birchwood place
M'Lean, Alexander, & Son, licensed grocers, 13 Bruce street
M'Lean, Angus, painter, 9 Pitfour street
MACLEAN, A. M., tailor and outfitter, 68 Murraygate (Telephone No. 2722)
MacLean, Charles S., foreman compositor, 11 Abbotsford place
M'Lean, Daniel, mason, 184 High street, Lochee
M'Lean. David, of W. & A. M'Lean, Mid Craigie
M'Lean, David, & Sons, joiners, washing-board makers, 12 Fairmuir rd.
Maclean, Donald, district secretary, Transport and General Workers' Union, 7 Whitehall crescent; *h.* 293 Hawkhill
M'Lean, Douglas B., of W. & A. M'Lean, 23 East Haddon road
MacLean, Edward G., 43 Nethergate
M'Lean, Frank, baker, 5 Lawton road
M'Lean, George, dispatch clerk, 185 Princes street
M'LEAN, GEORGE, motor engineer and agent, 3 Esplanade (Telephone No. 3844); *h.* Parkside, Errol
MacLean, Rev. George M., St David's Church; *h.* 18 Albany terrace
M'Lean, James, lorryman, 1 Lowden's alley
M'Lean, James, engineer, 14 Baxter street
M'Lean, James, of David M'Lean & Sons, 8 Fairmuir road
M'Lean, James, foreman turner, 16 School road, Downfield
M'Lean, James C., agent, Royal Bank, Lochee; *h.* 2 Bank street, L.
M'Lean, James R., 6 Elm street
M'Lean, John, cashier, 13 Dura street
M'Lean, John, detective sergeant, 56 Lawside road
M'Lean, John, housekeeper, H.M. Customhouse, Dock street
M'Lean, John, painter and decorator, 451 Strathmartine road, Downfield; *h.* 341 Kingsway, D.
M'Lean, John, 6 Tulloch crescent
M'Lean, John, grocer, 64 Strathmartine road; *h.* 3 Glenclova terrace
M'Lean, John C., of W. & A. M'Lean, Mains of Fintry farm
M'Lean, Joseph, plumber, 35 Lochee road; *h.* 45 Blackness road
M'LEAN, J. D., funeral director, 200 Hawkhill (Telephone No. 3810); branch, 26 Ferry road (Telephone No. 4829). See Adv. p. 17
MacLean, L., dentist, 43 Nethergate
Maclean, Malcolm, saddler, 42 Baldovan terrace
M'Lean, Peter, foreman, 33 Paton's lane
M'LEAN, PETER, LTD., cigar importers and wholesale tobacconists, 57 Commercial street (Telephone No. 3294; Telegrams, "M'Lean, 3294"). See Adv. p. 9
M'Lean, Philip, jute preparer, 8 Hepburn street
M'Lean, Robert, 1 Stirling avenue
M'Lean, Robert, baker, 27 Forthill drive, Broughty Ferry
MACLEAN, ROBERT G., F.A.I.(Lond.), auctioneer, valuator, and fire assessor, 32 Bank street (Telephone No. 6331); *h.* 296 Ferry road
M'Lean, Robert R., hosier, 180 Brook street, Broughty Ferry; *h.* 105 Camphill road, B.F.
M'Lean, Thomas, coal merchant, 32A Caldrum street; *h.* 25 Ogilvie street
M'Lean, Thomas, of Seagate Motor and Engineering Co., Easthaven, Carnoustie
M'Lean, Thomas S., wine and spirit merchant, 11 Victoria street; *h.* Easthaven, Carnoustie
M'Lean, William, of David M'Lean & Sons, 325 Clepington road
M'Lean, William, joiner, 296 Perth road
M'Lean, William, grocer and provision dealer, 99 Victoria road; *h.* 32 Dudhope Crescent road
M'Lean, William, head porter, 17 Bright street, Lochee
M'Lean, William, gardener, 28 Seafield road, Broughty Ferry

M'Lean, William, millworker, 6 Tullideph place
M'Lean, William, jute preparer, 16 Malcolm street
MacLean, William Mackenzie, commission agent, 30 North Lindsay street; *h.* 27 Lammerton terrace
M'Lean, William, of Wm. M'Lean & Sons, Thistle cottage, Fairfield st.
M'Lean, William, & Sons, engineers, Fairmuir Machine Works, Fairfield street
M'Lean, W. & A., farmers and market gardeners (Greendykes and Mid Craigie), 142 Arbroath road (Telephone No. 2950)
Maclean, W. G., 16 Dudhope terrace
MacLean, Mrs Belle G., wine and spirit merchant, 1 and 2 Dock st.; *h.* 4
M'Lean, Mrs Elizabeth, fruiterer, 121 Hilltown; *h.* 69 Caldrum street
M'Lean, Mrs George, 1 St Peter street
M'Lean, Mrs James S., 297 Clepington road
M'Lean, Mrs Janet, 24 South Lindsay street
Maclean, Mrs Jessie, tea rooms, 15 Crichton street; *h.* 7 Thorter row
M'Lean, Mrs J., hotelkeeper, Atholl Temperance Hotel, 62 Nethergate
M'Lean, Mrs J., 22 Morgan street
M'Lean, Mrs J. D., 1 Springfield
M'Lean, Mrs Mary, 482 Strathmartine road, Downfield
M'Lean, Mrs P., Riverview, 12 Victoria road, West Ferry
M'Lean, Mrs Wm., of W. & A. M'Lean, Greendykes, 142 Arbroath rd.
M'Lean, Mrs, 5 North Fleming gardens
Maclean, Miss Margaret, teacher of music, 5 Reform street
M'Leary, John, boot repairer, 47 Church street; *h.* 287 Hilltown
M'Leary, Robert, fruiterer and confectioner, 24 Arbroath road
M'Leay, Alexander, baker, 27 Paton's lane
MacLeay, David S. K., insurance agent, 54 Carlochie place
M'Leish, A., watchmaker and jeweller, 50 Hawkhill; *h.* 15 Tait's lane
M'Leish Brothers, dairymen, 81 Cobden street, Lochee
M'Leish, David L., optician, 43 Glenesk avenue
M'Leish, John, salesman, 17 Bellefield avenue
M'Leish, Joseph, gravedigger, 11A Bank street, Lochee
M'Leish, J. B., clerk, 1 Harefield road, Lochee
M'Leish, J. F., marine engineer, 67 Ellengowan drive
M'Leish, Norman A., clothier, 180 Hawkhill; *h.* 15 Tait's lane
M'Leish, Thomas C., manager, 153 High street, Lochee
M'Leish, William, police sergeant, 1 Glenesk avenue
M'Leish, Mrs Jessie, stationer, 68 Logie street, Lochee; *h.* 66
M'Leish, Mrs M., 7 Brown Constable street
M'Leish, Miss, 10 Wortley place
M'Lellan, David M., cashier, 12 Coupar Angus road, Lochee
M'Lellan, D. C., teacher of dancing, 31 Exchange street
M'Lellan, James, spinning overseer, 45 Dens road
M'Lellan, John, retired policeman, 25 Clepington street
M'Lellan, Mrs Mary, 15 Seymour street
M'Lelland, William, bootmaker, 14 Hunter street
M'Lennan, Donald, 49 Lyon street
M'Lennan, George T., chauffeur, 22 Glenogil avenue
M'Lennan, James, lawnmower engineer and blacksmith, 326 Brook street, Broughty Ferry (Telephone No. 7052); *h.* 302
Maclennan, John, M.A., 8 Panmure terrace
M'Lennan, K. E., superintendent, Prudential Assurance Co., Ltd.; *h.* 344 Perth road
M'Lennan, Wm. G., clothier, 62 Murraygate; *h.* 2 Haldane st., Downfield
M'Lennan, Mrs E., 344 Perth road
M'Lennan, Miss Jessie, 3 Greenfield place
M'Leod, Alexander, detective, 71 Byron street

M'Leod, Alexander, engineer, 157 Arbroath road
M'Leod, Alexander, engineer, Loreley, 12 Kelso street
M'Leod, Alexander H., of Alexander M'Leod & Sons, 15 Ramsay street, Broughty Ferry
M'Leod, Alexander, & Sons, painters, 68 and 70 Fort street, Bro'ty Ferry
M'Leod, Allan, printer, 14 Abbotsford place
MacLeod, Allan, electrical and wireless engineer, 24 Barrack street (Telephone No. 2700); *h.* 94 Victoria road
MacLeod, Allan, photographic and wireless dealer, 41 Union street; *h.* 94 Victoria road
M'Leod, Angus, of Alexander M'Leod & Sons, 24 Camphill rd., Bro. Ferry
Macleod, Angus, 41 Old Craigie road
M'Leod's Boot Repairing Factory, 15A Strathmartine road
M'Leod, Daniel, process engraver, 5 Balmossie street, Barnhill
M'Leod, David, shipplater, 20 Park avenue
M'Leod, David C., tailor and clothier, 57 Ferry road
Macleod, Donald, commercial traveller, 3 Logie avenue
M'Leod, Donald, 392 Perth road
MacLeod, Donald W., & Co., of New York, importers of linens, burlaps, and canvas paddings, 13 Ward road
M'Leod, Elizabeth, 3 Abbotsford place
Macleod, F., artist, 71 High street; *h.* 392 Perth road
M'Leod, James, tramwayman, 33 Dundonald street
M'Leod, John, gasfitter, 2 Manor street, Broughty Ferry
M'Leod, John, chauffeur, 5 Greendykes road
M'Leod, John, ironturner, 17 Arklay terrace
MacLeod, Malcolm C., stationer and sub-postmaster, 183 Blackness road; *h.* 7 Garland place
M'Leod, Margaret, of M'Leod's Boot Repairing Factory, 55 Johnston avenue
Macleod, Maurice, plumber, 4 Hepburn street
M'Leod, Murdoch, blacksmith, 325 King street, Broughty Ferry
M'Leod, Peter, motor mechanic, 1 Malcolm street
M'Leod, Richard, butcher, 52 Gellatly street
M'LEOD, ROBERT, wine and spirit merchant, 25 Murraygate (Telephone No. 3957); *h.* 16 Seafield road
M'Leod, William, 68 Union street, Broughty Ferry
Macleod, William, traveller, 52 Dean avenue
M'Leod, William, painter, 6 Tulloch crescent
M'Leod, William, jute warehouseman, 18 Wedderburn street
Macleod, Mrs Angus, Breadalbane Arms, 37 Constitution road; *h.* 41 Old Craigie road
M'Leod, Mrs Elizabeth, 13 Arklay street
MacLeod, Mrs Helen S. C., 3 Wellgrove street, Lochee
M'Leod, Mrs James, 10 Park place
M'Leod, Mrs Margaret, 9 Commercial street
M'Leod, Mrs Mary, 185 Albert street
M'Leod, Mrs Mary, confectioner, 56 Church street
M'Leod, Mrs Roderick, 423 King street, Broughty Ferry
MacLeod, Miss B., secretary, 50 Greendykes road
M'Leod, Miss Helen, draper, 66 Polepark road; *h.* 291 Hawkhill
M'Mahon, Arthur, wine merchant, 320 Hawkhill; *h.* 12 Hillcrest road
M'Mahon, Bernard, contractor, 21 Gray's lane, Lochee
M'Mahon, Colin, confectioner, 9 Temple lane
M'Mahon, Colin, jun., confectioner, newsagent, 86 Blackness road; *h.* 80
M'Mahon, David, ironmonger, 50 Blackscroft; *h.* 72 Arklay street
M'Mahon, John, milloverseer, 72 Arklay street
M'Mahon, Joseph, gasfitter, 89 Brook street

M'Mahon, Michael, retired police constable, 15 Ancrum road, Lochee
M'Mahon, Peter, slater, 46 Kincardine street
M'Mahon, Terence, confectioner, 168 Brook street; broker, 170
M'Mahon, William, machineman, 4 Clepington street
M'Mahon, William, woodturner, 87 Strathmartine road
M'Mahon, Mrs Margaret, 50 Church street
M'Mahon, Mrs, 3 Blackness avenue
M'Mahon, Miss Annie S., 8 Bellefield avenue
M'Mann, Norman, teller, 9 Archer street, Broughty Ferry
M'Mann, Mrs W., 19 Baxter Park terrace
M'Manus, Annie, grocer and confectioner, 1 Reid street; *h.* 3
M'Manus, William, linoleum worker, 5 Dallfield terrace
M'Manus, Miss Mary, 40 Wilkie's lane
Macmaster, Alexander, hairdresser, 69 Union street, Broughty Ferry; *h.* 126 Brown street, B.F.
M'Master, Daniel, of D. M'Master & Co., Ltd., Norwood, 119 Pitkerro rd.
M'Master, D., & Co., Ld., spinners & manufacturers, South Anchor Works, 42 West Henderson's wynd (Tele. No. 4901; Teleg., "Macmaster")
M'Master, George S., insurance agent, 290 Strathmore avenue
M'Master, Mrs Daniel, Muircote, 53 Clepington road
Macmaster, Mrs Elizabeth, 126 Brown street, Broughty Ferry
MacMaster, Miss G. F., 73 Castle street, Broughty Ferry
M'Michael, John, agent, Arthur & Co., Ltd.; *h.* 15 Durham st., Monifieth
M'Millan, Alexander, postman, 140 Lochee road
Macmillan, David C., manager, Anglo-American Oil Co., Ltd.; *h.* 38 Lammerton terrace
M'Millan, George, clerk, 40 Ancrum drive
M'Millan, James Brown, manager, 109 Ferry road
MacMillan, John, caretaker and engineer, Caird Hall; *h.* 149 Seagate
M'Millan, John, baker, 27 Milnbank road
M'Millan, John, joiner, 73 Sandeman street
M'Millan, Wm., fish restaurant, 31 and 33 Blackness rd.; *h.* 5 Brown st.
M'Millan, Mrs Margaret, 25 Baxter Park terrace
M'Millan, Mrs Margaret, 33 Lintrathen gardens
M'Millan, Mrs Mary, confectioner, 113 Cowgate
M'Millan, Mrs, 6 Jedburgh road
M'Millan, Miss, teacher, 39 Kinloch terrace
MacMurchie, J. H., collector, 39 Provost road
MacMurray, Mrs J. H., nurse, 13 Bellefield avenue
M'Murtrie, John, baker, 119½ Hilltown
M'Murtrie, John A., civil servant, 10 Forthill place, Broughty Ferry
M'Murtrie, Miss Mary, confectioner, 36 Albert street
MACNAB, A. & J., LTD., dyers and renovators, 27A Nethergate (Telephone No. 4632); by appointment to His Majesty the King (founded 1649). See Adv. facing p. 705
M'Nab, Charles, mechanic, 14 Crombie terrace
M'Nab, Colin, professional footballer, 86 Woodside terrace
M'Nab, Daniel H., traveller, 67 Strathmore street, Barnhill
M'Nab, George, plumber, 144 Lochee road
M'Nab, Jas., ch.-officer, St John's Church of Scotland; *h.* 132 Perth rd.
M'Nab, James, brassfinisher, 291 Hawkhill
M'Nab, John, sub-editor, 22 Seafield road, Broughty Ferry
M'Nab, John, & Son, joiners and builders, 45 Nelson street
M'Nab, Robert, bleacher, 6 North George street
M'Nab, Robert C., of John M'Nab & Son, 4 Garland place
M'Nab, Wm., stationer and newsagent, 82 Blackscroft; *h.* 10 Molison st.
M'Nab, William, leather merchant, 32 North Lindsay street; *h.* Lawtonbank, Ferry road, Monifieth

M'Nab, William, church-officer, Albert Square Church; *h.* 9 Albertsquare
M'Nab, Mrs Agnes Ford, 36 Dundonald street
M'Nab, Mrs Jessie, 38 Union street, Broughty Ferry
M'Nab, Mrs Jessie, 16 Symers street, Downfield
M'Nab, Mrs John, 89 Albert street
M'Nab, Miss, house proprietrix, 87 Albert street
M'Nab, Miss, 36 Tait's lane
Macnair, A. B., of The Central Agency, 293 Strathmore avenue
M'Nair, Misses, 15 Bellefield avenue
MacNamara, John, hairdresser, 84 Dudhope st.; *h.* 46 Logie st., Lochee
M'Naughton, Adam, engineering surveyor, 24 Balgavies avenue
M'Naughton, Alexander, 123 Long lane, Broughty Ferry
M'Naughton, Alexander B., grocer's manager, 3 Paton's lane
Macnaughton, Alex. D., of A. D. Macnaughton & Co., 28 Birchwood pl.
Macnaughton, A. D., & Co., market correspondents, 30 Meadowside (Telephone No. 5330; Telegrams, "Flax")
M'Naughton, Charles, assurance clerk, 10 Bellefield avenue
M'Naughton, David, mason, 270 Blackness road
M'Naughton, David, warehouseman, 28 Forthill drive, Broughty Ferry
M'Naughton, Harry, traveller, 44 Glenogil avenue
Macnaughton, Hugh, furrier's cutter, 6 Americanmuir road, Downfield
M'Naughton, Hugh, labourer, 2 Caird terrace
MacNaughton, Isa., dining-rooms, 31 Albert street; *h.* 9 Maryfield ter.
M'Naughton, James, engineer, 98 Forfar road
M'Naughton, James, commercial traveller, 9 Maryfield terrace
M'Naughton, Matthew, Sydlaviu, 558 Strathmartine road, Downfield
M'Naughton, Peter, certified accountant, 11 Barrack street; *h.* 347 Brook street, Broughty Ferry
M'Naughton, Peter, milloverseer, 164 Lochee road
M'Naughton, Thomas, trawl skipper, 3 Arbroath road
M'Naughton, Thomas H., salesman, 7 Park wynd
M'Naughton, Mrs John, 20 Baxter Park terrace
M'Naughton, Mrs M., dining-rooms, 45 Lochee road; *h.* 14 Balmore st.
M'Naughton, Mrs R., confectioner, 34 Lorne street, Lochee; *h.* 30
Macnee, R. Russell, artist, 26 Kerrington crescent, Barnhill
M'Neil, Rev. Hector, St Andrew's R.C. Cathedral; *h.* 150 Nethergate
M'Neil, James, 262 King street, Broughty Ferry
M'Neil, James A., storekeeper, 45 East Haddon road
M'Neill & Co., motor engineers, 51 and 63 Queen street, Broughty Ferry (Telephone No. 7427)
M'Neill, David, grocer, 20 Peddie street
M'Neill, G., of M'Neill & Co., 8 Holly road, Broughty Ferry
M'Neill, Harry, chauffeur, 12 Forthill drive, Broughty Ferry
M'Neill, James, accountant, 18 Kenilworth avenue
M'Neill, James, chauffeur, 8 Hamilton street, Barnhill
M'Neill, William T., traveller, 13 Forthill place, Broughty Ferry
M'Nicoll, Arthur, traveller, 23 Scott street
M'Nicoll, David, engineer, 10 Park avenue
M'Nicoll, David, joiner, 15 Baldovan terrace
M'Nicoll, D. B., tailor and draper, 188 Blackness road; *h.* 234
M'Nicoll, James, clerk, 15 Pitkerro road
M'Nicoll, John, 251 Perth road (Telephone No. 2586)
M'Nicoll, Norman, butcher, 17 Stirling terrace
M'Nicoll, Robert C., wholesale fruit merchant, 5 Stirling terrace
M'Nicoll, Walter, M.I.Mech.E., head of engineering drawing and design, Technical College; *h.* 18A Forfar road
M'Nicoll, William, engineer, 28 Springhill
M'Nicoll, William, engineer, 21 Baldovan terrace

M'Nicoll, Mrs James, 11 Don's road
M'Nicoll, Mrs Mary, dairykeeper, 29 Lilybank road; *h.* 6 Molison st.
M'Niven, W. R., Liverpool and London and Globe Insurance Co., Ltd., and Central Insurance Co., Ltd., 5 Cowgate; *h.* 95 Magdalen Yard road
Maconachie, Gordon, tobacconist, 93 Hilltown; *h.* 46 Bruce street
Maconochie, James Low, joiner, 105 Strathmartine road
Maconachie, William, confectioner, 7 Cowgate; *h.* 12 Waverley terrace
Maconachie, Miss, 4 Lawson place
M'Pake, Michael, 439 Brook street, Broughty Ferry
Macphail, Fred, fruit merchant, 5 Balgay street, Lochee
Macphail, Mrs A., confectioner, 1 Kinnaird street; *h.* 21 Stirling street
Macphail, Miss S. L., 66 Carlochie place
M'Phee, Angus, lorryman, 3 Forest Park road
Macphee, Miss Annie, pawnbroker, 6 and 8 Lorne street, Lochee
M'Pherson, Alex., police constable, County Police Office, Johnston st.
Macpherson, A. G., 17 Union place
Macpherson, Christopher, police sergeant, 4A Graham street
M'Pherson, David P., mattressmaker, 43 Step row
M'Pherson, David R., dentist, 32 Union street; *h.* 4 Prospect place
Macpherson, Donald A., bank clerk, 2 Ancrum drive
M'Pherson, Duncan, music teacher, 43 Waverley terrace
M'Pherson, Ernest D. G., M.A., teacher, 236 Ferry road
M'Pherson, Frank W., secretary, 236 Ferry road
Macpherson, George F., motordriver, 3 Westfield place
M'Pherson, James, retired draper, 6 Scotswood terrace, Westpark rd.
M'Pherson, John, watchmaker, jeweller, 33 Princes st.; *h.* 65 Pitkerro rd.
M'Pherson, John, mechanic, 38 Kemback street
M'Pherson, John, electrician, 27 Victoria road
M'Pherson, John, overseer, 261 Arbroath road
M'Pherson, John, broker, 41 King street; *h.* 2 Small's wynd
M'Pherson, John H., quantity surveyor, 17 Woodside avenue
M'Pherson, Peter, constable, 201 Strathmartine road
M'Pherson, Stewart, confectioner, 20 Rosebank st.; *h.* 142 Lochee rd.
M'Pherson, Sydney, M.B., Ch.B., L.D.S.St And., 68 Nethergate
Macpherson, Thomas, 302 Strathmartine road, Downfield
MacPherson, William, architect, 1 Harley street, Broughty Ferry
M'Pherson, Mrs Elizabeth, restaurateur, 14 South Lindsay street; *h.* 16
Macpherson, Mrs Helen, 422 Blackness road
M'Pherson, Mrs Margaret, 111 Balgavies avenue
M'Pherson, Mrs Mary, 1 Arklay place
M'Pherson, Miss C. M. B., L.D.S.St And., 32 Union street; *h.* 6 Scotswood terrace, Westpark road
Macpherson, Miss, milliner, 84 Nethergate; *h.* 2 Lytton street
M'Phie, John, engineer surveyor, 4A Glenagnes road
Macphie, John, printer, 171 Perth road
M'Quarrie, Mrs, 6 Macnabb street
MacQuate, John, painter, 226 Blackness road
M'Quattie, Mrs Jessie, 207 Albert street
M'Quattie, Mrs, 9 Craig street
M'Queen, James, sewing machine engineer, gramophone and radio specialist, 4 Ireland's lane; *h.* 19 Byron crescent
Macqueen, James Paxton, 45 Magdalen Yard road
M'Queen, Jane, 1 St Johnswood terrace, Westpark road
Macqueen, Mrs Annie, 58 Byron crescent
M'Queen, Miss Margaret, caterer, 72 Victoria road; *h.* 35 Hill street
M'Quire, Daniel, fish restaurateur, 202 Strathmartine road
Macrae, Rev. Aeneas, St Patrick's R.C. Church; *h.* 3 Maitland street

Macrae, Alex., A.H.R.H.S., superintendent of parks and cemeteries, 93 Commercial street; *h.* Nairnside, 26 Lintrathen gardens (Telephone No. 4980)
M'Rae, Alexander, hairdresser, 24 North Erskine street
M'Rae, Daniel, engineer, 2 Manor street, Broughty Ferry
M'Rae, David A., insurance broker, 4 Auchrannie terrace
M'Rae, David L., sewing machine and gramophone dealer, 83 Hilltown; *h.* 8 Burgess street
M'Rae, Donald, signalman, 57 Woodlands terrace
M'Rae, James, shop manager, 17 Abbotsford place
M'Rae, James, sailmaker, 26 Nelson street
M'Rae, John, caulker, 36 Hepburn street
M'Rae, John, shipmaster, 18 Monifieth road, Broughty Ferry
Macrae, Peter, 11 Ogilvie street
M'Rae, Robert, painter, 191 Victoria road
M'Rae, R. & A. H., haulage contractors, 8 Whitton street; *h.* 191 Victoria road
M'Rae, Thomas, 72 King street
Macrae, Mrs Mary, 63 Constitution road
M'Rae, Mrs, 1 Arklay street
M'Reddie, Alexander, wine and spirit merchant, 96 High st., Lochee; *h.* 94
M'RITCHIE, ALEXANDER, modeller and plasterer, 29 Temple lane (Telephone No. 4465); also at Perth. See Adv. p. 32
M'Ritchie, David, foreman plasterer, 14 Abbotsford place
M'Ritchie, Joseph B., 31 Wellgate
M'Ritchie, William, postman, 65 Dens road
M'Ritchie, Mrs Mary, 38 Blackness road
M'Rither, David, tinsmith, plumber, blacksmith, oxy-acetylene welder, 9-11 W. Henderson's wd. (Telephone No. 5417); *h.* 12 Garland place
M'Robb, Alexander, railway fireman, 14 Cleghorn street
M'Robbie, Alexander, 104 Commercial street
M'Robbie, Thomas R., 145 Seagate
M'Robbie, Miss A., 75 Castle street, Broughty Ferry
M'Rostie, David, fitter, 28 Nelson street
M'Rostie, Peter, joiner and builder, 33A Rosebank st.; *h.* 12 Nelson st.
M'Rostie, Mrs Helen, 7 Wishart street
M'Swain, George, engineer, 21 Ogilvie street
MacTaggart, Dugald, messenger, British Linen Bank, 35 Murraygate; *h.* 5 Horse wynd
M'TAVISH, RAMSAY, & CO., packingcase and box makers, 220 Perth road, 5 Seafield lane (Teleph. No. 3974; Telegrams, "Cases"), 23 Paton's lane, and 28 Step row. See Adv. p. 24
M'Tear, Alexander, 185 Albert street
MACVEIGH, MACINTYRE, & CO., LTD., export merchants, 14 Victoria chambers (Telephone No. 5311; Telegrams, "Macveigh")
Macvey, Joseph H., meal and grain merchant, 140 and 142 Hawkhill (Telephone No. 2691); *h.* 29 Hyndford street
MacVicar, Colin, M.A., M.D., 24 South Tay street
M'Vicar, John, 120 Clepington road
MacVicar, Elizabeth W., M.B., Ch.B., D.P.H., 24 South Tay street
M'Vie, Flora I., 53 Erskine street
M'Walter, Frank, bank clerk, 4 Stewart street, Broughty Ferry
M'Walter, George, millforeman, 17 Corso street
M'Walter, Harry R., constructional engineer, 18 Waverley terrace
M'Walter, James M., solicitor, of Urquhart & M'Walter, 50 Forfar road (Telephone No. 6398)
M'Walter, John, joiner, 92 Glenesk avenue
M'Walter, John, joiner, 40 Kemback street

M'Walter, Robert, butcher, 55 Gray street, Broughty Ferry (Telephone No. 7701); *h.* Cedar place, Stewart street, B.F.
M'Walter, Samuel, 24 Abbotsford street
M'Walter, William, telephone engineer, 20 Abbotsford place
M'Walter, William, police inspector, 94 Kinghorne road
M'Wee, Mrs James Melville, 1 Hermonhill terrace, 27 Perth road
Maddick, James, engineer, 14 Garland place
Magee, Catherine, general dealer, 33 Hunter street
Magill, Francis, bookbinder, 73 Byron street
Magill, Thomas, assurance agent, 86 Annfield road
Maher, Mrs M., fruiterer and confectioner, 77 Blackscroft; *h.* 79
Mahoney, James, milloverseer, 18 Woodlands terrace
Mahoney, Robert, dairyman, 72 Arklay street
Mahoney, William, coaldealer, 21 Kinghorne road; *h.* 24 Kinloch st.
Maiden, James, book-keeper, 46 High street, Lochee
Maiden, Mary C., 104 Commercial street
Maiden, Mrs J., 368 Strathmartine road, Downfield
Mailler, Misses, 2 Strawberrybank
Main, Daniel, clerk, 33 Crombie terrace
Main, George, accountant, 12 Bruce road, Downfield
Main, Henry, shipbuilder, director, Caledon Shipbuilding and Engineering Co., Ltd.; *h.* 9 Dalgleish road (Telephone No. 5198)
Main, John, traveller, 5 Blackness avenue
Main, William, joiner, 74 Gray street, Broughty Ferry
Main, Mrs Mary, ironmonger, 59 Strathmartine road; *h.* 257 Clepington road
Mains, Alfred, assistant manager, 2 Hermitage road, Broughty Ferry
Mains, William, stereotyper, 38 Bruce road, Downfield
Mains, William A., joiner, 73 Murraygate
Mair, George, cashier, 20 Hill street, Broughty Ferry
Mair, George, joiner, 49 Milnbank road
Mair, Hugh, detention officer, 25 Morgan street
Mair, John, spirit merchant, 247 Hawkhill; *h.* 1 Park avenue
Mair, Miss Margaret, 10 James place, Broughty Ferry
Mair, Miss M. I., teacher, 4 Rosemount terrace, Upper Constitution street
Maitland, Adam, 145 Clepington road
Maitland, David, postman, 14 Park avenue
Maitland, James, stationer, 80 King street; *h.* 21 Todburn lane
Maitland, Mrs Thos., Reres cottage, 98 Monifieth road, Broughty Ferry
Majestic, The (Her Majesty's Theatre, Ltd.), 7 Seagate (Telephone Nos. 5410 and 320511); F. Carter Linay, resident director
Malangone, L., confectioner, 50 Blackness road
Malcolm, Adam, of Malcolms Ltd., 4 Glamis drive
Malcolm, Alexander, 44 Scott street
Malcolm, Alexander T., 45 Commercial street
Malcolm, Charles F., tailor's cutter, 10 Kenilworth avenue
Malcolm, Douglas, mechanic, 11 Strathmore street
Malcolm, Frank, plumber, 46 Scott street
Malcolm, George, stereotyper, 25 Woodlands terrace
Malcolm, George, joiner and builders' merchant, 146 Overgate; *h.* 37 Nethergate
Malcolm, George, riveter, 14 Melrose terrace
Malcolm, Henry, engineer, 121 Byron crescent
Malcolm, James, potted meat manufacturer, 1 Seafield road
Malcolm, James, joiner, 65 Dens road
Malcolm, James, apartments, 60 Seafield road
Malcolm, Very Rev. John Canon, 7 Playfair drive, Downfield

Malcolm, Kenneth S., of Malcolm, Ogilvie, & Co., Ltd., Newstead, 21 Albany road, West Ferry
Malcolm, Ogilvie, & Co., Limited, jute spinners and manufacturers, Constable Works, 2 Dura street (Telephone Nos. 4038, 4039; Telegrams, "Moco")
Malcolm, Roger, tailor, 1 City road
Malcolm, R. C., M.A., LL.B., Sheriff-Substitute of Forfarshire, Sheriff Courthouse, 6 West Bell street; *h.* Thorngarth, 61 Strathern road, West Ferry (Telephone No. 7452)
Malcolm, William, cardriver, 5 Kilberry street, Lochee
Malcolm, William F., & Co., merchants, 2 India buildings
Malcolm, William Stevenson, M.D., C.M., 5 and 7 Nelson street
Malcolm, William S., Willowbrae, 265 Perth road
Malcolm, Mrs David, 156 Strathmartine road
Malcolm, Mrs Edward, 7 Blackness avenue
Malcolm, Mrs E. D., 41 Strathern road, West Ferry
Malcolm, Mrs F. J., 34 Forthill road, Broughty Ferry
Malcolm, Mrs James, 2 Tullideph road
Malcolm, Mrs Margaret, 17 North Wellington street
Malcolm, Mrs Walter, 4 Wedderburn street
Malcolm, Miss, 247 Blackness road
Malcolms Limited, cabinetmakers, upholsterers, complete house furnishers, china and glass merchants, ironmongers, auctioneers and valuators, 35 to 49 Commercial street, and 1 to 5 Seagate (Telephone No. 2975; Telegrams, "Cabinet")
Malloch, John, 5 Oakwood terrace
Malloch, John, overseer, 6 Eliza street
Malloch, John M., C.E., civil and consulting mechanical engineer and architect, 14 Bingham terrace (Telephone No. 5280; Telegrams, "Malloch, 5280")
Malloch, John W., mason, 72 Clepington road
Malloch, Mrs Elizabeth, 118 Albert street
Malloch, Mrs James, Earleville, 34 Camperdown street, Broughty Ferry (Telephone No. 7228)
Malloch, Miss M., warden, Mayfield Hostel, 206 Ferry road
Malloy, James, car inspector, 9 Rosefield street
Malloy, John J., wine and spirit merchant, 155-157 Brook street; *h.* 17 Hillcrest road
Malloy, Rev. J., St Mary's R.C. Church; *h.* 22 Powrie place
Malloy, Miss Annie, 30 Coupar street, Lochee
Malone, Andrew, mason, 156 Strathmartine road
Malone, James, calenderworker, 99 Alexander street
Malone, John, shoemaker, 52 Kincardine street
Malone, Peter J., cardriver, 24 Flight's lane, Lochee
Malone, Robert, mason, 247 Arbroath road
MALONE, THOMAS, boot and shoe repairer, 13 Victoria road, 101 and 195 Perth road, 169 Albert street, 53 Cleghorn street, 145 Blackness road, 11 Main street, 43 Arbroath road, 64 Overgate, 62 Nethergate; and 131 High street, Lochee; office and works, 33 Mid street (Telephone No. 2131); *h.* 7 Camphill road, Broughty Ferry
Maloney, Alfred, organiser, Amalgamated Engineers' Union, 113 Strathmartine road
Maloney, Joseph, manager, Palace Theatre; *h.* 8 Lochlee terrace
Maltman, Andrew J., supt., Dundee Mission to the Out-door Blind, Caird Rest, 172 Nethergate; *h.* 365 Strathmartine road, Downfield
Manderson, John M., tobacconist and seedsman, 98 Gray street, Bro'ty Ferry; *h.* Westbarn road, Barnhill
Manfield & Sons, boot manufacturers, 6 Reform street

Manhattan Works, Dundonald street; F. S. Sandeman & Sons, Ltd., spinners and manufacturers
Mann, Alexander, of A. Mann & Co., 45 Strathern road, Broughty Ferry
Mann, A., & Co., stockbrokers, 104 Commercial street
Mann, Charles, F.S.I., valuer, valuation department, Inland Revenue, 5 Cowgate; *h.* Dunaber, Ninewells
Mann, Charles F., salesman, 6 Kinnordy terrace
Mann, David, M.B., F.R.C.S., medical practitioner, 114 Brook street, Broughty Ferry (Telephone No. 7066)
Mann, David, chauffeur, 125A Perth road
Mann, David I., mason, 11 Union place
Mann, Frank, fruiterer, 130 Princes st.; *h.* Old Farmhouse, Milner street
Mann, Frank, compositor, 12 Kingsway, Maryfield
Mann, James, motor salesman, 178 Lochee road
Mann, James C., of William Mann & Son, 5 Lintrathen street
Mann, John E., of Lowson, Mann, & Co., 312 Perth road
Mann, John W., headmaster, Fairmuir Special School, West Kingsway, Downfield; *h.* 39 Camphill road, Broughty Ferry
Mann, Robert, overseer, 20 Mains road
Mann, Robert B., 10 Tay square
Mann, Samuel M., baker and confectioner, Hospital street; *h.* 285 Strathmore avenue
Mann, William, & Son, boot and shoe makers, 18 Strathmartine road; and 105 High street, Lochee
Mann, Mrs Davina M., 297 Hawkhill
Mann, Mrs Isobel, hairdresser, 63 Caldrum street; *h.* 7 Arklay terrace
Mann, Mrs L., newsagent & tobacconist, 177 Brook st.; *h.* 2 Glenesk ave.
Mann, Miss Elizabeth, 8 Shepherd's loan
Mann, Miss Isa E. I., 29 Grove road, West Ferry
Mann, Miss Sarah, 23 Wellgrove street, Lochee
Mann, Miss, 10 Nevill street, Downfield
Manners, George, blacksmith, cartwright, 92 Dura st.; *h.* 150 Albert st.
Manners, Miss M., sub-postmistress, stat'ner, 92 Ferry rd.; *h.* 150 Albert st.
Mansi, Mrs Gladys, confectioner, 86 and 88 Dens road
Mansie, Rev. John, M.A., Tay Square Church; *h.* 9 Windsor street
Manson, David, postman, 19 Victoria street
Manson, James, plumber and gasfitter, 20 Cowgate; *h.* 6 Craigie street
Manson, William, traveller, 6 Byron street
Manzie, Andrew, bootmaker, 16 Lorne st., Lochee; *h.* 6 Polepark road
Margach, John, gardener, 45 Forthill road, Broughty Ferry
Marin, Mrs Annie, 1 Raglan street
Marine Insurance Co., Ltd., of London, 2 India buildings; James Logie & Co., agents
Marist Brothers, teachers, R.C. Schools; *h.* Forebank house, Eadie's rd.
Maritime Insurance Co., Ltd., 2 India buildings; Jas. Logie & Co., agents
Markie, John, machineman, 10 Harlow place
Markie, Peter, commission agent, 10 Johnston avenue
Marks & Clerk, consulting engineers and patent agents, 96 Buchanan street, Glasgow
Marland, Charles, superintendent, Wesleyan and General Assurance Society; *h.* 28 Noran avenue
Marnie, Adam, telegraphist, 6 Pitkerro road
Marnie, Alexander, butcher, 4 Arthurstone terrace; *h.* 8
Marnie, Harry, electrican, 75 Byron street
Marnie, Ralph, butcher, 8 Kilberry street, Lochee
Marnie, Robert, 25 Baldovan terrace
Marnie, Mrs Alexander, 7 Park avenue
Marnie, Miss Ina M., draper, 38 Victoria road

Marnie, Miss, 207 Albert street
Marnoch, Mrs Mary, 107 Americanmuir road, Downfield
Marnoch, Miss Elsie, 45 Dens road
Marr, Alexander, clerk, 4 Molison street
Marr, Alexander, yarndresser, 22 Baldovan terrace
Marr, Allan, plumber, 188 Strathmartine road
Marr, Andrew, 46½ Seafield road
Marr, David, fireman, 18 Abbotsford place
Marr, William, enginedriver, 38 Seafield road
Marr, William, plumber, 39 Lyon street
Marr, Mrs Elizabeth, hairdresser, 16 Cleghorn street
Marr, Mrs Georgina, 108 Glenmarkie terrace
Marr, Miss Marion, dressmaker, 78 Clepington road
Marr, Miss N., fishmonger, 268 Hawkhill; *h.* 37 Dalhousie st., Monifieth
Marra, John, pavior, 14 Baxter Park terrace
Marra, Nicholas, secretary, Jute and Flax Workers' Approved Society and General Federation of Trade Unions Approved Society, 8 Overgate; *h.* 20 Abbotsford place
Marrs, David B., civil engineer, 275 Arbroath road
Marsden, Charles F., 56 Monifieth road, Broughty Ferry
Marsh, Clifford, motorman, 5 Playfair terrace, Downfield
Marsh, Peter, & Sons, Ltd., sack merchants and manufacturers, 3 Royal Exchange court; John Wilson, agent
Marsh, Wilson, professional footballer, 63 Woodlands terrace
Marshall, Albert, joiner, 20 Tannadice street
Marshall, Alexander, cashier, 55 Taylor's lane
Marshall, Alexander, of Marshall Brothers; secretary, Irish National Foresters (State Insurance section), 7 Elizabeth street; *h.* 21 Bonnybank road
Marshall, Betsy P., costumier, 61 Nethergate; *h.* 344 Perth road
Marshall Brothers, drapers, 75 Hilltown and 85 King street
Marshall & Brush, manufrs., Dundee Carpet Works, 229 Clepington rd.
Marshall, Charles H., S.S.C., 97 Seagate (Telephone No. 2093-4; Telegrams, "Shallmar"); *h.* Dunholm, 512 Perth road (Tele. No. 2309)
Marshall, Charles S., of R. D. Imrie, 10 William street
Marshall, C. H., merchant, 60 Camphill road, Broughty Ferry
Marshall, David, police constable, 8 Clepington street
Marshall, David, gasfitter, 3 Gibb's lane, Lochee
Marshall, David, railway sheeter, 94 Ferry road
Marshall, David G., traveller, 82 Glenmarkie terrace
Marshall, D., electrical engineer, 56 Watson street
Marshall, Edward, mechanic, 247 Blackness road
Marshall, George, advertising specialist, 14 Kerrington crescent, Barnhill
Marshall, Henry, music teacher, 4 Whitehall street
Marshall, Henry J., telegraphist, 7 Bellefield avenue
Marshall, James, underclothing manufacturer, 45 Cowgate
Marshall, James, shipwright, 20 Park avenue
Marshall, James, joiner, 29 Provost road
Marshall, James, 65 Ancrum drive
Marshall, James H., 81 Blackness avenue
Marshall, Jane, fruiterer, 124 Albert street; *h.* 168
Marshall, John, of Jas. Marshall (underclothing manufr.), 27 Albany ter.
Marshall, John, book-keeper, 65 Glenmarkie terrace
Marshall, John, millforeman, 60 Mains road
Marshall & Johnston, auctioneers, valuators, and commission agents, 71 High street (Telephone No. 4931)
Marshall, Kenneth, blacksmith, 39 South road, Lochee; *h.* Birkhill feus
Marshall, Nurse, 60 Mains road

Marshall, Peter, boots, 117 Craigie avenue
Marshall, Peter, dairy produce dealer, 65 Brook street; *h.* 29 Lorne street, Lochee
Marshall, Robert, painter, 65 Main street
Marshall, Robert, confectioner, 10 Clepington street
Marshall, Thomas, plumber, 15 Court street
Marshall, Wm., switchboard attendant, 68 Union street, Broughty Ferry
Marshall, William, 20 Forest Park road
Marshall, Wm., grocer and confectr., 82 Mains drive; *h.* 30 Mains loan
Marshall, William, & Co., net manufacturers, 30 Meadowside
Marshall, Mrs Jessie, 11 Baxter Park terrace
Marshall, Mrs Margaret, spirit merchant, 43 Hawkhill; *h.* 121A
Marshall, Mrs Margaret, 59 Logie street
Marshall, Mrs Margaret, 64 Alexander street
Marshall, Mrs M. E., general dealer, 29 Brook street
Marshall, Mrs Robert S., 229 Perth road
Marshall, Mrs, fruiterer and florist, 111 Perth road; *h.* 56 Roseangle
Marshall, Mrs, 25 Wellgrove street, Lochee
Marshall, Miss E., 177 Strathmartine road
Marshall, Miss Jane, confectioner, 88 Blackscroft; *h.* 65 Glenmarkie ter.
Marshall, Miss Jessie, draper and dressmaker, 54 Dura street; *h.* Dunvegan, Birkhill
Marshall, Miss Mary, confectioner, 62 Liff road, Lochee
Marshall, Misses E. and A., 56 Waverley terrace
Martin, Albert, draughtsman, 5 Forthill drive, Broughty Ferry
Martin, Alexander, confectioner, 19 Airlie place
Martin, Allan G., of Allan G. Martin & Co., and of Soutar, Laird, & Co., Ltd., 5 Muirfield street, Downfield
Martin, Allan G., & Co., flax and yarn merchants, 9 Royal Exchange lane (Telephone No. 4234; Telegrams, "Prompt")
Martin, Andrew, cabinetmaker, 163 Strathmartine road
MARTIN, ANDREW B., antique dealer and bric-a-brac saloon, 7 Queen's Hotel buildings, 160 Nethergate; *h.* 18 Lime street. See Adv. p. 41
Martin, Charles, insurance collector, 13 Pitfour street
Martin, Charles S., police constable, 109 Byron crescent
Martin, Connel, plasterer, 20 Seafield road
Martin, Dan, storekeeper, 13 Blackness street
Martin, Daniel, 57 Rosebank street
Martin, David, 9 Baxter Park terrace
Martin, David, fishmonger, 76 High street, Lochee; *h.* 15 Gibb's lane, L.
Martin, D. S., secretary, James Scott & Sons, Ltd., Mid Wynd Works; *h.* 27 Milnbank road
Martin, Elizabeth B., teacher, 16 Stirling terrace
Martin, Ernest, engineer, 69 Byron crescent
Martin, George, 5 Westpark gardens, Westpark road
Martin, George, ironmonger, 56 Woodside avenue
Martin, George, stower, 8 Arbroath road
Martin, George, railway clerk, 1 Byron crescent
Martin, George, church-officer, Hilltown Church; *h.* 20 Wellington st.
Martin, George Barclay, 17 East Haddon road
Martin, Gilbert, secretary, Soutar, Laird, & Co., Ltd.; *h.* 5 Muirfield street, Downfield
Martin, G. Douglas, 272 Strathmore avenue
Martin, Henry S., newsagent, 226 Hilltown; *h.* 39 Mains loan
Martin, Hugh, pastrybaker, 1 Blackheath place, 203 Hawkhill
Martin, H. B., departmental manager, 16 Shamrock street
Martin, James, wine and spirit merchant, 157 Seagate; *h.* 10 Springfield
Martin, James, tenter, 7 Harriet street

Martin, James, jun., wine and spirit merchant, 3, 5 North Tay street; *h.* 35 Castle street, Broughty Ferry
Martin, James, 144B Lochee road
Martin, James E., postman, 6 Arklay terrace
Martin, James M., ironmonger, 7 Panmure terrace
Martin, James S., cycle and motor engineer, 53-55 Brook st.; *h.* 27 Ellen st.
Martin, John, joiner, 3 Chalmers street
Martin, John, cardriver, 33 Baldovan terrace
Martin, John, clerk, 33 Glenmoy avenue
Martin, John, 109 Pitkerro road
Martin, John, caulker, 263 Arbroath road
Martin, John, carpenter, 1 South Baffin street
Martin, John, labourer, 6 Marybank lane, Lochee
Martin, John S., warehouseman, 11 Rosebery street
Martin, John W. G., agent, Royal Bank, 53 Murraygate; *h.* 4 Monifieth road, Broughty Ferry
Martin, J. H., 7 Panmure terrace
Martin, Robert, enginedriver, 34 Brantwood avenue
Martin, Robert, secretary and manager, Dundee Co-operative Coal Supply Association, Ltd.; *h.* 9 Baxter Park terrace
Martin, Robert B., secretary, Training College; *h.* Oaklands, 44 Durham street, Monifieth
Martin, Rev. Robert H., M.A., Broughty Ferry Baptist Church; *h.* 377 King street, B.F.
Martin, Thomas, baker, 25 Charles street
Martin, Thomas S., joiner, 5 Kilberry street, Lochee
Martin, T., confectioner, 130 Gray st., Bro. Ferry; *h.* 34 Camphill rd., B.F.
Martin, William, hairdresser, 221 Hawkhill; *h.* 20 Corso street
Martin, William, chauffeur, 49 Lyon street
Martin, William, 25 St Peter street
Martin, William, plumber, 27 Mains loan (Telephone No. 6441); *h.* 10
Martin, William, 248 Clepington road
Martin, William, signalman, 150 Lochee road
MARTIN, WILLIAM A., & SCOTT, property and insurance agents and valuators, 21 Reform street (Telephone No. 3382). See Adv. p. 6
Martin, William D., lecturer on marine engineering, Technical College; *h.* 89 Blackness avenue
Martin, William T., ironmonger, 199 Princes street, 68 Wellgate; and 87 High street, Lochee; store, 18A Cotton road (Telephone No. 4578); *h.* 2 Chalmers street
Martin, W. H. Blyth, town clerk, City chambers; *h.* 7 Scotswood terrace, Westpark road
Martin, Mrs Ann, 69 Gray street, Broughty Ferry
Martin, Mrs Annie, 23 Byron crescent
Martin, Mrs C. R., licensed grocer, 30 Gardner street; *h.* 20 Gilmour place, 101A Ancrum road, Lochee
Martin, Mrs Isabella, 1 Union place
Martin, Mrs James, 210 Strathmartine road
Martin, Mrs Jane, 29 Dundonald street
Martin, Mrs Margaret, 31 Step row
Martin, Mrs Margaret, grocer and confectioner, 20 King's road; *h.* 18
Martin, Mrs M., 33 Provost road
Martin, Mrs R. L., 239 Arbroath road
Martin, Mrs William, 20 South George street
Martin, Mrs, 7 Kinloch terrace
Martin, Miss Amy, confectioner, 23 Constitution st.; *h.* 57 Rosebank st.
Martin, Miss Christina, confectioner, 70 King st.; *h.* 9 Stirling street
Martin, Miss H. S. G., 53 Dalkeith road

Martin, Miss I. H., nurse, 10 Duntrune terrace, West Ferry
Martin, Miss Mary H., 34 Grove road, West Ferry
Martin, Miss M. L., nurse, 10 Duntrune terrace, West Ferry
Martin, Miss Robina, 1 Cunningham street
Martin, Miss, fish merchant, 154 Lochee road; *h.* 33 Cleghorn street
Martins, John, tramway conductor, 6 Cleghorn street
Maryfield Hospital, 24 Mains loan (Telephone No. 2374)
MARYFIELD LAUNDRY, 21 Mains loan (Telephone No. 4893); D. L. Henry, proprietor. See Adv. p. 23
Mascall, Thomas H., engineer, 108 Craigie avenue
Mason, David, joiner, 188 Lochee road
Mason, George, retired police sergeant, 22 Constitution street
Mason, George M., hairdresser, 76 Peddie street; *h.* 7 Corso street
MASON, G. J., & CO., mantle manufacturers and warehousemen, 4 Bain sq.
Mason, James, shoemaker, 304 Queen street, Broughty Ferry; *h.* 180 Long lane, B.F.
Mason, James, commercial traveller, 347 Arbroath road
Mason, John M., 22 Glenesk avenue
Mason, Joseph Reed, upholsterer's warehouseman, 12 Bingham terrace
Mason, Simon, contractor, 84 James street
Mason, Miss Agnes, of Connelly & Mason, 9 Baxter Park terrace
Mason, Miss B. H., draper, 33 Gray street, Broughty Ferry; *h.* 180 Long lane, B.F.
Massey, Alex., & Sons, Ltd., provision merchants, 51 and 53 Overgate (Telephone No. 4946), 5 Westport, 32 Victoria road, 28 Strathmartine road, 52 Princes street; and 19 Bank street, Lochee
Massie, George C., 2 Glenprosen terrace
Massie, J., representative, J. S. Fry & Sons, Ltd.; *h.* 11 Glenmarkie ter.
Massie, William, printer, 28 Cleghorn street
Massie, William, engineer, 4 Bellefield avenue
Masson, Caleb, 5 Carmichael street
Masson, Douglas, cabinetmaker, 7 Fisher street, Broughty Ferry
Masson, George, joiner, 23 Union place
Masson, William, shore porter, 3 St Matthew street
Masson, Mrs, 38 Union street, Broughty Ferry
Masson, Miss L., jeweller, watchmaker, and optician, 95 High street, Lochee; *h.* 10 Ancrum drive
Masterton, Anson S., patternmaker, 73 Mains terrace
Masterton, A., salesman, 8 Tannadice street
Masterton, David, joiner, 159 Strathmartine road
Masterton, David, traveller, 5 Woodside terrace
Masterton, David S., engineer, 7 Morgan street
Masterton, D. S., clerk, 54 Seafield road
Masterton, John, clerk, 11 Whitehall street
Masterton, John, clerk, 296 Clepington road
Masterton, William S., joiner, 123 Albert street
Matador Land and Cattle Co., Ltd., 22 Meadowside; Mackay, Irons, & Co., C.A., secretaries
Maternity Services Section and Schools Medical Services (Public Health Department, Dundee Corporation), 1 Nelson street
Mather, Alexander, painter and decorator, 85 Lochee road (Telephone No. 3262); *h.* 31 Birchwood place
Mather, Alexander, baker, 14 Small's lane
Mather, Alfred S., accountant, 55 Woodside terrace
Mather, David, sawyer, 5 South Baffin street
Mather, Ernest N., wine and spirit merchant, 11 and 13 Thorter row; *h.* 2 Argyle street
Mather, James D., caseroom overseer, 29 East Haddon road

Mather, Mrs David, 27 Milton street
Mather, Mrs Elizabeth, 2 Strawberrybank
Mather, Miss M., wine and spirit merchant, 80 and 82 Annfield road; *h.* 27 Strawberrybank
Mathers, Albert P., 6 Eden street
Mathers, Alexander C., lithographer, 6 Peddie street
Mathers, Charles, upholsterer, 25 West street
Mathers, David, clerk, 23 Janefield place
Mathers, David, 89 Magdalen Yard road
Mathers, David B., managing director, Mathers' Hotel, Ltd., Whitehall place; *h.* 20 Adelaide place (Telephone No. 2816)
Mathers, Edward, motor mechanic, 1 Miller's wynd
MATHERS' HOTEL, LTD., Whitehall place (Telephone No. 5350)
Mathers, John, gardener, 60 Dundee road, West Ferry
Mathers, John, 117 Liff road, Lochee
Mathers, Robert, 4 Chalmers street
Mathers, Robert P., M.D., aural surgeon, Tayside house, 162 Nethergate (Telephone No. 2058)
Mathers, Thomas, grocer, 57 and 59 High street, Lochee; *h.* 70
Mathers, Mrs M. A., Whitehall place
Mathers, Mrs, 35 Springhill
Mathers, Miss Mary, dairykeeper, 173 Albert street; *h.* Trottick, Mains
Mathers, Miss, 155 Lochee road
MATHERS, Miss, costumier, 95 Nethergate; *h.* 93
Matheson, A. R., grocer, 238 Brook street, Broughty Ferry (Telephone No. 7077); *h.* 23 Archer street, B.F.
Matheson, David, enginedriver, 1 Benvie road
Matheson, Munro, clerk, 57 Lawside road
Matheson, Norman, costing clerk, 32 Kilberry street, Lochee
Matheson, Rev. Robertus W., Albert Square Church; *h.* 8 Laurelbank
Matheson, Miss J., grocer and confectr., 197 Hawkhill; *h.* 50 Peddie st.
Matheson, Miss, dressmaker, 246 Brook street, Broughty Ferry
Mathew, Arthur, butcher, 204A Hawkhill; *h.* 29 Dundonald street
Mathew, G. D., traveller, 86 Woodlands terrace
Mathew, James, 18 Airlie place
Mathew, John, collector, 40 Court street
Mathew, John D., 18 Airlie place
Mathewson, Alex., of A. P. Mathewson & Co., Ltd., Vernonholme, Esplanade road
Mathewson, Alistair A., of Mathewson & Son, Greengates, Maule street, Carnoustie
Mathewson, A. P., & Co., Ltd., jutespinners, Grove Mills, Lower pleasance; office, 128 Lochee road (Telephone No. 3924; Exchange Box No. 29)
Mathewson, James, postman, 20 Benvie road
Mathewson, James, engineer, 89 Ancrum drive
Mathewson, John, clerk, 37 Ancrum drive
Mathewson, Robert, heating engineer, 5 Sandeman place
Mathewson & Son, tea merchants, 116 Seagate
Mathewson, Mrs A. P., 307 Perth road (Telephone No. 2761)
Mathewson, Mrs T. C., 80 Watson street
Mathiesen, Mrs Christian V., 5 Craigie terrace, 216 Ferry road
Mathieson, Cathrine, draper, 243 King street, Broughty Ferry; *h.* 6 Nursery road, B.F.
Mathieson, James, plater, 5 Graham place
Mathieson, James, 12 Taymouth place, Monifieth road, Broughty Ferry
Mathieson, John, commission agent, 20 St Andrew's street; *h.* 6 Nursery road, Broughty Ferry

Mathieson, Rev. William M., B.D., Hon. C.F., St Luke's Church, Broughty Ferry ; *h.* 23 Fintry place, B.F.
Mathieson, Mrs W. R., 2 Park avenue
Matthew, Alexander, fireman, 35 North Court street
Matthew, Alexander, of Alexander Matthew & Son, 8 Duff street
Matthew, Alexander, & Son, butchers, 217 Albert street
Matthew, Archibald, slater, 37 Lyon street
Matthew, David, enginedriver, 250 Blackness road
Matthew, David, manager, Tayfield Works ; *h.* 33A Seafield road
Matthew, David, mechanic, 51 Dura street
Matthew, David D., clerk, 19 Sycamore place
Matthew, D. W., & Co., valuators, accountants, and income tax specialists, 31 Reform street (Telephone No. 4320)
Matthew, Edward, painter, 25 Lawrence street, Broughty Ferry
Matthew, Frederick, insurance agent, 4 Gardner street
Matthew, Frederick M., salesman, 62 Greendykes road
Matthew, George, ironplaner, 16 Abbotsford place
Matthew, George, marine officer, 50 Elm street
Matthew, George, billposter, 111 Tullideph place
Matthew, James, telegraphist, 8 Lawside road
Matthew, James, of Jas. Nicoll & Co. (stockbrokers), 4 Albany terrace (Telephone No. 3622)
Matthew, James, painter, 28 Forthill road, Broughty Ferry
Matthew, James, cabinetmaker, 1 Sinclair street, Lochee
Matthew, James R., of Paul & Matthew, Quildon, 8 Jedburgh road
Matthew, James S., grocer, 184 Lochee road
Matthew, John, gardener, Holly road, Broughty Ferry
Matthew, John A., millmanager, Grove Mills ; *h.* 31 Seymour street
Matthew, John P., mason, 264A Hilltown
Matthew, Lancelot, engineer, 7 Arklay street
Matthew, M., & Son, merchant tailors and outfitters, 18 Commercial st.; and 226-230 High street, Arbroath (Telephone No. Arbroath 219)
Matthew, P. G., secretary, Grove Mills ; *h.* 23 Hyndford street
Matthew, Robert, busdriver, 143 Clepington road
Matthew, R. M., commercial clerk, 31 Seymour street
Matthew, Thomas A., tilelayer, 15 Sandeman street
Matthew, William, 51 Dens road
Matthew, William W., stationer and sub-postmaster, 76 Hawkhill; *h.* 31 Blackness avenue
Matthew, Mrs Alexander, 281 Blackness road
Matthew, Mrs Margaret, 12 Abbotsford place
Matthew, Mrs W. E., pianist, 19 Sycamore place
Matthew, Miss E. W., 7 Park road, Downfield
Matthew, Miss J. R., 21 Perth road
Matthew, Miss, 26 Baxter Park terrace
Matthews, Frank, cabinetmaker, 28 Byron crescent
Matthews, Rev. J., St Joseph's R.C. Church ; *h.* 42 Wilkie's lane
Matthews, J. P., manager, King's Theatre ; *h.* 31 Blackness avenue
Matthews, Robina, draper and dressmaker, 93 Victoria road ; *h.* 101
Matthews, Samuel, baker, 91 Lawside road
Matthewson, David, insurance agent, 20 Park avenue
Matthewson, R. W., of J. & H. Pattullo & Donald, clerk and treasurer to Monifieth District Council, 1 Bank street; *h.* Cloraknowe, 50 Monifieth road, Broughty Ferry (Telephone No. 7029)
Maule, David, calender manager, 4 Lytton street
Maver, Peter, mechanic, 61 Provost road
Maver, William, butcher, 22 Hepburn street
Mawhinney, James, of William Mawhinney & Son, 254 Blackness road

Mawhinney, John, registrar, 57 Perth road; *h.* 25 Scott street
Mawhinney, Thomas, millmanager, Gray Street Works; *h.* 157 Locheerd.
Mawhinney, William, & Son, coal merchants, 33 Edward street
Maxwell, Archibald, jute overseer, 9 Park avenue
Maxwell, Archibald, plater, 1 Park avenue
Maxwell, A., grocer, 46 Catherine street
Maxwell, David, lathsplitter, 3 Malcolm street
Maxwell, David, engineer, 8 Clepington street
Maxwell, D. C., & Co., Ltd., linen, yarn, sack, and twine mers., 39 Dock st.
Maxwell, Eric, of D. C. Maxwell & Co., Ltd., 42 Oxford street
Maxwell, Frederick, frenchpolisher, 2 Erskine street
Maxwell, George, coal merchant, 8 James street; *h.* 6 Elizabeth street
Maxwell, John, coal merchant, North street; *h.* 58 Victoria road
Maxwell, John, locomotive foreman, 10 Hyndford place
Maxwell, Peter, enginedriver, 51 Taylor's lane
Maxwell, Peter, blacksmith, 3 Park avenue
Maxwell, Robert, representative, 10 Lawside road
Maxwell, William, postman, 27 Constitution road
MAXWELL, Mrs ISOBEL M., M.N.C.A., naturopath, 27 Roseangle (Telephone No. 3101)
Maxwell, Miss A. S., journalist, 4 Foster road, Downfield
Maxwell, Miss Vida, babylinen and draper, 107 Logie street, Lochee; *h.* Lebanon villa, Bay road, Wormit
Maxwell, Misses, 17 Forest Park road
MAXWELLS (DUNDEE) LIMITED, electrical and mechanical engineers, and brassfounders, 26 St Andrew's st. (Telep. No. 4213). See Adv. p. 35
May, George, traveller, 5 Elm street
May, Hugh, dyeworker, 7 Hepburn street
Mayes, David, plumber, 4 Links cottages, Castle street, Broughty Ferry
Maypole Dairy Co., Ltd., 64 High street, 221 Hilltown, 29 Westport, 140 Princes street; 66 High street, Lochee; 206 Brook st., Bro. Ferry
Meach, William, shuttlecover maker, 3 Rosebery street
Meadowside Butter Co., 180 Brook street
Meakin, Edward, foreman, 74 Balgavies avenue
Meakin, Samuel, irondriller, 8 Eden street
Mealmaker, David L., of William Mealmaker & Son, 32 Tait's lane
Mealmaker, William, & Son, slaters, 87 Hawkhill (Telephone No. 4837)
Mearns, Alexander, retired policeman, 11 Bruce street
Mearns, David, warehouseman, 40 Provost road
Mearns, David, lightship keeper, 3 Hindmarsh avenue
Mearns, Elliot, police constable, 6 Harlow place
Mearns, John K., 15 Nairn street
Mearns, John K., & Co., Ltd., manufacturers and wholesale drapery warehousemen, 18 Victoria road and 49 Dudhope street
Mearns, William K., 34 Bruce road, Downfield
Mearns, Miss, 401 Strathmartine road, Downfield
Mechan, Alex. Robb, L.D.S.I., dental surgeon, 17 South Tay street (Telephone No. 3665)
Mechan, J. K., secretary, School of Economics and Commerce; *h.* Craigmount, Tayport
Mechan, Thos. B., inspr. of works, City Engineer's office; *h.* 12 Perth rd.
Mechan, William, calenderer, 30 Springhill
Mechan, William R., artist, 66 Greendykes road
Mechan, Mrs Mary, 44 Clepington road
Mechan, Miss M. H., 17 South Tay street
Mechan, Miss Nellie, teacher, 32 South Tay street
Mechesney, Andrew, tinsmith, 172 Lochee road
Mechesney, Misses J. and B., 29 Scott street

Medley, Frank, electrician, 112 Forthill drive, Broughty Ferry
Meechan, Andrew, pawnbroker, 279 Hilltown; *h.* 49 Americanmuir road, Downfield
Meechan, Stephen, millforeman, 17 Craigie street
Meechan, Mrs Mary, 49 Americanmuir road, Downfield
Meek, Alexander, harbour porter, 18 Greendykes road
Meek, David, joiner, 10 Blyth place, City road
Meek, David, slater, 11 Charles street
Meek, David, secretary, 25 Kinloch street
Meek, Thomas, 378 Perth road
Meek, Mrs Annie, 36 Step row
Meikle, James, vanman, 40 Logie street, Lochee
Meikle, John, cardriver, 2 Church street, Broughty Ferry
Meikle, Mrs David, 8 Rosefield street
Meiklejohn, J. G. B., headmaster, mathematics, High School; *h.* Crescentbank, 6 Woodbine terrace, East Newport
Meldrum, Andrew, commercial traveller, 22 Baldovan terrace
Meldrum, Andrew, moulder, 52 Kinloch place, 111 Hawkhill
Meldrum, Charles, gardener, 7 Balgray street
Meldrum, David M., of D. M. Meldrum & Co., Rosemount, E. Newport
MELDRUM, D. M., & CO., waterproof, indiarubber, umbrella, and bag manufrs., millfurnishers, 13 and 15 Reform street (Teleph. No. 4751)
Meldrum, George, warehouseman, 5 Martin street
Meldrum, Robert, assistant manager, 21 Crombie terrace
Meldrum, Mrs Martha, confectioner, 21 Ann street
Meldrum, Miss Mary, 5 Rosewood terrace, Westpark road
Melloy, Rev. Darby, St Joseph's R.C. Church; *h.* 42 Wilkie's lane
Melrose, Christopher, engineer, 87 Ancrum drive
Melrose, John A., of J. Mollison Kidd & Co., 4 Maule street, Barnhill
Melrose, Thomas, manager, Mutter, Howey, & Co., Ltd.; *h.* Broombank, Bay road, Wormit (Telephone No. W. 76)
Melville, Alexander K., engineer, 9 Sandeman street
Melville, Charles, harbour porter, 277 Arbroath road
Melville, Charles Gordon, retired plumber, 21 Scott street
MELVILLE & CO., aerated water manufacturers, 29 and 31 Cotton road
Melville, David, butcher, 36 Milnbank road
Melville, Dunn, & Co., timber merchants, Camperdown Sawmills (Telephone Nos. 2011, 2012; Telegrams, "Timber")
Melville, D. G., of Melville & Co., 31 Cotton road
Melville, Fred., windowcleaner, 6 Lamb's lane
Melville, Geo., of Smith, Hood, & Co., Ltd., 7 Oxford st. (Telep. No. 3359)
Melville, Graham, & Stewart, solicitors and notaries public, 61 Reform street (Telephone No. 4533); Telegrams, "Jurist")
MELVILLE & HALLEY, jute, yarn, sack, bag, and cloth merchants, 2 India buildings (Telephone No. 4724; Telegrams, "Textile")
Melville, James, engineer, 152A Lochee road
Melville, James, litho. artist, 60 Roseangle
Melville, John, pharmacist, 197 Perth road (Telephone No. 2982); *h.* 288
Melville, John H., manager, 9 Bellefield avenue
Melville, Lawrence, of Melville, Graham, & Stewart, Northbank, Errol (Telephone No. Errol 30)
Melville, Robert, commission agent, 40 Dalkeith road
Melville, Robt., of Melville, Dunn, & Co., Elm lodge, 6 Magdalen place
Melville, Robert, baker, 87 Peddie street
Melville, Robert, plumber, 10 M'Lean street, Downfield
Melville, Robert S., F.R.C.S.Edin., surgeon, 40 Dalkeith road
Melville, Thomas, engineer, 8 Molison street
Melville, William, yardmaster, 19 Park avenue

Melville, W. D., of Dallas (Dundee), Ltd., 20 Roseangle
Melville, Mrs George, 47 Pitkerro road
Melville, Mrs Mary J., Moraylea, 284 Blackness road
Melville, Mrs Tom H., 4 Baldovan road, Downfield
Melville, Miss Charlotte, general dealer, 79 Logie street, Lochee
Melville, Miss Harriet, 21 Grove road, West Ferry
Melville, Miss Mina, 14 Coupar street, Lochee
Melvin, Alexander, gardener, 488 Perth road
Melvin, James, retired Post Office superintendent, 25 Baxter Park ter.
Melvin, Robert, grocer's manager, 10 Birchwood place
Melvin's Beauty Parlour, 86 Nethergate
Mennie, Alexander, home produce, 19 Benvie road; *h.* 11 Pitfour street
Mennie, Henry J. R., wine, spirit merchant, 165-167 Perth rd.; *h.* 157
Mennie, John, mechanic, 12 Alpin terrace
Menzies, Adam, draughtsman, 9 Harlow place
Menzies, Archibald, gardener, 336 Perth road
Menzies, Arthur Steven, journalist, 23 Johnston avenue
Menzies, Fred, clerk, 21 Morgan street
Menzies, James, manager, 1 Canning street
Menzies, James, of Strathtay Rubber Co., 49 Bruce street
Menzies, John, manager, 229 Perth road
Menzies, John, clerk, 9 Bruce street
Menzies, John A., of Menzies & Sons, Ltd., 11 Dundee road, Stannergate
Menzies, John, & Co., Ltd., wholesale newsagents, booksellers, stationers, gramophone and wireless dealers, 43 and 45 North Lindsay street (Telephone Nos. 4007, 4008); bookstalls at East, West, Taybridge, Broughty Ferry, Monifieth, and Carnoustie Stations
Menzies, John G., of Menzies & Sons, Ltd., 130 Arbroath road
Menzies, N. J., of The Century Press, 48 Ellengowan drive
Menzies & Sons, Ltd., drapers and wholesale warehousemen, 103 to 113 Princes street (Telephone No. 2591), 34 Wellgate, 2 Baltic street, 56 Overgate, and 5 Tally street
Menzies, Stewart, joiner, 71 Albert street
Menzies, Thomas B., deputy manager, Employment Exchange; *h.* 10 Kilnburn place, East Newport
Menzies, William, of Menzies & Sons, Ltd., 130 Arbroath road
Menzies, William, blacksmith, 96 Hilltown
Menzies, Mrs Effie, furniture dealer, 36 Hunter street
Meotti, L., proprietor, Royal British Hotel, High street
Mercantile Marine Service Association, 1 Commercial street; James S. Ritchie, honorary agent
Merchant, George, motordriver, 40 Clepington road
Merchant, James L., blacksmith, 15 Brown Constable street
Merchant, Mrs, 12 Baxter Park terrace
Meredith, Cecil W., of A. G. Kidd & Son, Ld., 24 Albany road, W. Ferry
Meredith, Charles, & Sons, cabinetmakers and upholsterers, 43 Fort street and 322 Brook street, Broughty Ferry; 8 and 10 Princes street; *h.* 47 Fort street, B.F.
Merrilees, Daniel, baker, 53 Erskine street
Merrilees, Thomas, 37 Panmure street, Broughty Ferry
Merry, James, butcher, 143 Hilltown; *h.* 38 Byron crescent
Merry, William, 120 Forthill drive, Broughty Ferry
Mess, Misses, 24 Thomson street
Methven, Andrew, produce agent, 9 Blackness avenue
Methven, Charles, manager, 35 Ellengowan drive
METHVEN, HYSLOP, & CO., LTD., cabinetmakers, upholsterers, funeral directors, and valuers, 124 Nethergate (Telephone No. 4474; Telegrams, "Methven Hyslop"). See Adv. facing p. 608

Methven, James, bleacher, 18 Wedderburn street
Methven, James Norman, of The Camperdown Trust Co., Ltd., St Martins, by Perth
METHVEN SIMPSON LIMITED, musicsellers to H.M. the King, 22 Reform street (Telephone No. 3027; Telegrams, "Simpson"). See Advs. facing pp. 640, 641, 672
Methven, Stewart, fireman, 51 Liff road, Lochee
Methven, Thomas, jobbing gardener, 14 Archer street, Broughty Ferry
Methven, William, shipwright, 148 Forthill drive, Broughty Ferry
Methven, Mrs Charles, fruiterer and confectioner, 34 Ferry road; *h.* 35 Ellengowan drive
Methven, Mrs John, 38 Roseangle
Methven, Mrs R. M., 27 Oxford street
Methven, Miss Margaret, nurse, 5 Corso street
Metropole Bar, 1 Union street
Mew, Mrs Susan, 74 Nethergate
Michelin Tyre Co., Ltd., 17 Dock street; Ritchie's Express Co., agents
Michie, David, relief clerk, 19 Greendykes road
Michie, Ethel, 14 Glenagnes road
Michie, James, bakery manager, 15 Mains drive
Michie, James, stampcutter, 33 Loons road, Lochee
Michie, Lawrence P., chemist, 276 Perth road and 203 Blackness road; *h.* 280 Perth road
Michie, William L., assistant superintendent, Prudential Assurance Co., Ltd.; *h.* 50 Mortimer street
Michie, Mrs G., 30 Wolseley street
Mid Wynd Works, Mid wynd; James Scott & Sons, Ltd., manufacturers
Middlemass, George, cutter, 3 Birchwood place
Middler, Thomas, labourer, 4 Wilkie's lane
Middleton, Alexander, of Alex. Middleton & Co., 3 Wortley place
Middleton, Alex., of Jas. Mackie & Co., Ltd., 15 Bellefield avenue
Middleton, Alexander, & Co., wholesale egg merchants, 74 and 76 King street (Telephone No. 3464; Telegrams, "Eclipse")
Middleton, Ann, 204 Lochee road
Middleton, David, gardener, Westbarn road, Dalhousie road, Barnhill
Middleton, David, newsagent and stationer, 4 Perth road: *h.* 6
Middleton, George, cabinetmaker and upholsterer, 27 Rosebery street; *h.* 18 Gardner street
Middleton, John, fitter, 39 North Court street
Middleton, John R., clerk, 11 Bruce street
Middleton, Robert, bootmaker, 5 Idvies street; *h.* 19 Arklay street
Middleton, Robert, enginefitter, 37 Rosefield street
Middleton, Robert, of James Mackie & Co., 3 Wortley place
Middleton, Robert, newsagent and tobacconist, 15 Polepark road; *h.* 6 Perth road
Middleton, Robert G., egg merchant, 45 Magdalen Yard road
Middleton, Thomas, foreman, 32 Forest Park place
Middleton, Wm., coal merchant, East Station; *h.* 105 Clepington road
Middleton, William, ironturner, 61 Provost road
Middleton, William, fitter, 2 Manor street, Broughty Ferry
Middleton, William, Salvation Army officer, 28 Forfar road
Middleton, Miss Jessie, draper, 43 Dundonald street
Midforth, John, electrical engineer, 35 Noran avenue
MIDLAND MOTORS (DUNDEE), LTD., motor engineers and agents; head office, 10 Baffin street (Telephone No. 4327; Telegrams, "Midlands")
Mill, Alexander G., marine fireman, 70 Church street, Broughty Ferry
Mill, Archibald, joiner, 34 Fleuchar street
Mill, Arthur E., mechanic, 15 Johnston avenue

Mill, David, moulder, 44 Court street
Mill, Edward, telephone linesman, 32 Forthill drive, Broughty Ferry
Mill, George, gasfitter, 6 Eden street
Mill, Hugh R., of Alexander Laurie & Co., Ltd., 46 Monifieth road, Broughty Ferry
Mill, James, of Allen, Mill, & Co., Rockville, Easthaven, Carnoustie
Mill, James, confectioner, 31 Church street; *h.* 44 Court street
Mill, John, conductor, 31 Cleghorn street
Mill, John, jun., fish merchant, 84 Annfield road; *h.* 12 Annfield street
Mill, J. & M., fruiterers and confectioners, 130 Blackness road
Mill, Peter, carpenter, 100 Foundry lane
Mill, Thomas W. B., engineer, 6 Bellefield avenue
Mill, William, dresser, 76 Albert street
Mill, William, contractor, 70 Peddie street
Mill, William, plasterer, 244 Clepington road
Mill, William, joiner, 4 Sandeman place
Mill, Mrs A. B., spirit mer., 16 Commercial st.; *h.* 18 Long lane, B. Ferry
Mill, Mrs Isabella, 3 Balmore street
Mill, Mrs Isabella, 167 Albert street
Mill, Mrs John, 16 Annfield street
Mill, Mrs Martha, 110 Victoria road
Mill, Miss A. D., 1 Bruce road, Downfield
Mill, Miss Jessie, 1 Clive street
Millan, James, traveller, 6 Arklay place
Millar, Alexander, butcher, 65 Dens road
Millar, Alexander, manager, 26 Glenclova terrace
Millar, Alexander T., 8 Glamis drive
Millar, Alexis, 536 Strathmartine road, Downfield
Millar, Andrew, journalist, 111 Ferry road
Millar, Arthur J., 5 Windsor street (Telephone No. 4150)
Millar, Charles, bodybuilder, 5 Wolseley street
Millar, Charles A., engineer, 32 Wellington street
Millar, David, painter, 29 Rose street
Millar, David, engineer, Kingscross Hospital, 270 Clepington road
Millar, David, clerk, 36 Clepington road
Millar, Douglas F., chemist and druggist, 154 Brook street, Broughty Ferry; *h.* 16 Esplanade, B.F.
Millar, Edward C., assurance superintendent, Refuge Assurance Co., Ltd.; *h.* 67 Johnston avenue
Millar, Emily, teacher, 5 Morgan street
Millar, George J., clerk, 184 Lochee road
Millar, Harry, calenderworker, 10 Wedderburn street
Millar, Isabella, 88 Monifieth road, Broughty Ferry
Millar, James, 556 Strathmartine road, Downfield
Millar, James, motordriver, 19 Baldovan terrace
Millar, James, tailor's cutter, 36 Park avenue
Millar, James, fish and fruit merchant, 143 Hawkhill
Millar, James, tailor, 11 Crichton street; *h.* 3 Bellefield avenue
Millar, James, manager, Carse of Gowrie Dairy Co., Ltd. (Telephone No. 4832); *h.* 8 Nelson street
Millar, James, joiner, 450 Strathmartine road, Downfield
Millar, James, harbour porter, 2 Lochlee terrace
Millar, James, clerk, 28 Forfar road
Millar, James, book-keeper, 18 Sycamore place
Millar, James, 41 Victoria road
Millar, James, labourer, 30 Hepburn street
Millar, James C. D., hatter and hosier, 21 Overgate and 104 Hawkhill; *h.* 4 Airlie terrace

Millar, James F., clerk, 24 Baldovan terrace
Millar, James M., clerk, 265 Blackness road
Millar, James M., joiner, 74 Commercial street
MILLAR, JAMES T. G., hat and cap manufacturer and hosier, 59 Murraygate
Millar, Jenny G., 20 Nelson street
Millar, John, mason, 9 Lawson place
Millar, John, fitter, 3 Eliza street
Millar, John L., insurance agent, 9 Bellefield avenue
Millar, John S., of William Millar & Sons, 6 East Somerville place
Millar, John T., of James T. G. Millar, Kildara, Arbroath road
Millar, Martha, 5 Morgan street
Millar, Mungo, enginefitter, 1 Arklay terrace
Millar, Peter, 5 Bank street
Millar, Peter, bowling green keeper, 17 Craigie street
Millar, Robert, blacksmith, 24 South road, Lochee
Millar, Robert, cardriver, 145 Clepington road
Millar, S. W., sail and tent maker, Marine parade (Teleph. No. 5775); *h.* 27 Crichton street
Millar, Thomas, salesman, 14 Gardner street
MILLAR, THOMAS H., flesher, 27 Union street (Telephone No. 3794); *h.* 76 Seafield road (Telephone No. 5703)
Millar, William, 11 Forest Park road
Millar, William, warehouseman, 11 Kilberry street, Lochee
Millar, William, warehouseman, 151 Victoria road
Millar, William, baker, 96 Strathmartine road
Millar, William, harbour porter, 77 Noran avenue
Millar, William, chauffeur, Foggyley, Harefield road, Lochee
Millar, William, fireman, 27 Kilberry street, Lochee
Millar, William, grocer, 98 Albert street
Millar, William, compositor, 134 Albert street
Millar, William, lorryman, 5 Wolseley street
Millar, William A., of William Millar & Sons, Redgarth, 11 Rockfield cres.
Millar, William C., salesman, 16 Arthurstone terrace
Millar, William L., engineer, 157 Lochee road
Millar, William P., baker, 13 Arklay terrace
MILLAR, WILLIAM, & SONS, grocers and Italian warehousemen, 75 High street (Telephone Nos. 5145, 5146, 5147, 5148)
Millar, Mrs Annie, 46 Watson street
Millar, Mrs A. H., Queen Mary's, 72 Old Glamis road
Millar, Mrs Catherine, newsagent, 102 Ann st.; *h.* 32 Wellington st.
Millar, Mrs Charles C., 24 Kerrington crescent, Barnhill
Millar, Mrs Elizabeth, 229 Perth road
Millar, Mrs Elizabeth, 6 Whitehall crescent
Millar, Mrs Isab., dairykeeper, confectr., 67 Lochee rd.; *h.* 3 Parker st.
Millar, Mrs James, 29 South George street
Millar, Mrs John, 6 Lammerton terrace
Millar, Mrs J. F. Sydney, 34 Thomson street
Millar, Mrs J. T. G., 330 Blackness road
Millar, Mrs Margaret, 35 Dundonald street
Millar, Mrs Thomas, 98 Forthill drive, Broughty Ferry
Millar, Mrs Thomas Mitchell, 6 Argyle street
Millar, Mrs William, grocer and confectioner, 15 Kinloch street
Millar, Mrs, restaurateur, 135 Hawkhill; *h.* 46 Annfield road
Millar, Miss Christina, 8 Malcolm street
Millar, Miss Florence K., 56 Dalkeith road
Millar, Miss Helen S., 20 Forthill road, Broughty Ferry
Millar, Miss J. S., 95 Ancrum road, Lochee
Millar, Miss Margaret, 258 Blackness road

Millar, Miss Margt., dairykeeper, confect., 50 Princesst.; *h.* 2 Erskine st.
Millar, Miss M., 27 East Haddon road
Miller, Alexander, draper, 33 Provost road
Miller, Alexander, mechanic, 3 Park avenue
Miller, Alexander, home produce dealer, 310 Hawkhill
Miller, Alexander, M.N.Ch.A., chiropodist, 25 Perth road (Telephone No. 6401)
Miller, Alexander, baker, 8 Eden street
Miller, Alexander M., clerk, 312 Perth road
Miller, Andrew, butcher, 2 Balmore street; *h.* 5 Macnabb street
Miller, Andrew, pickermaker, 24 Lyon street
Miller, Arthur A., of Arthur A. Miller & Son, Ltd., 11 Chalmers street
Miller, Arthur A., & Son, Ltd., manufacturing furriers and fur skin merchants, 7, 9, and 11 Reform street (Telephone No. 4233; Telegrams, "Ermine")
Miller, Charles M., hacklemaker, 6 Forest Park road
Miller, David, hairdresser, 37 King street
Miller, Donald D., electrician, 15 Morgan street
Miller, Duncan, shop assistant, 1 Blackheath place
Miller, D. R., of T. L. Miller & Co., Ltd., Craignordie, Caenlochan road, West Ferry
Miller, Forbes C., tobacconist, 134A Nethergate
Miller, George, assistant foreman, 19 Kirk street, Lochee
Miller, George W., B.Sc., M.B., Ch.B., medical practitioner, 6 Westfield place (Telephone No. 2803)
Miller, Henry, furrier, 12 Alpin road
Miller, Isa., grocer and confectioner, 24 Kinghorne rd.; *h.* 60 Main st.
Miller, James, shipplater, 22 Baldovan terrace
Miller, James, cashier, 12 Bellefield avenue
Miller, James, 26 Milton street
Miller, James, pawnbroker's manager, 48 Mortimer street
Miller, James, 9 Court street
Miller, James, grocer, 76 Arklay street
Miller, James, Narva, Shaftesbury terrace
Miller, James, ironturner, 10 South George street
Miller, James, baker and confectioner, 26 Baxter street; *h.* 24
Miller, James, police sergeant, 329 Brook street, Broughty Ferry
Miller, James D., engineer, 1 Bell street (Telephone No. 4859); *h.* 3 Lynnewood place
Miller, James R., cinema operator, 15 Pitkerro road
MILLER, JAMES, & SON, houseagents & valuators, 9 Ward road (Telephone No. 5496). See Adv. p. 16
Miller, John, millfurnisher, 21 Forfar road
Miller, John, clerk, 43 Cleghorn street
Miller, John, mechanic, 33 Provost road
Miller, John, china merchant, 31 Hilltown; *h.* 33
Miller, John A., baker, 2 Morgan street
Miller, John E., of Aitken & Miller, 51 Meadowside
Miller, John J., coal merchant, 53A Watson st.; *h.* 11 St Salvador street
Miller, John Ramsay, warehouseman, 37 Cowgate; *h.* 23 Blackness ave.
MILLER, JOHN R., organbuilder, 7 Caldrum street (Telephone No. 2518); *h.* 56 Forfar road. See Adv. p. 46
Miller, Joseph, railway checker, 66 Kirk street, Lochee
Miller, Joseph, of Berry Brothers, 14B Fleuchar street
Miller, Dr J. Raeburn, 13 King street (Telephone No. 5634)
Miller, J. W., ironmonger, 209 Albert street; *h.* 2 Lammerton terrace
Miller, Malcolm D., of Ingram & Miller, 46 Greendykes road
Miller, Peter, traveller, 15 Bellefield avenue

MILLER & RENNIE, ladies' hairdressers, 88 Nethergate (Tele. No. 2512)
Miller, Robert, M.A., M.B., C.M. (Glas.), D.P.H. (Camb.), ophthalmic surgeon, Oak lodge, 77 Constitution road
Miller, Robert, butcher, 159 Perth road; *h.* 375 Blackness road
Miller, Robert, journalist, 351 Clepington road
Miller, Robert W., artist, 69 Castle street, Broughty Ferry
Miller, Silvester, baker, 207 King street, Broughty Ferry
Miller, Stuart S., of James Miller & Son, 6 Esplanade, Broughty Ferry (Telephone No. 7025)
Miller, Thomas, coal merchant, 35 Kincardine st.; *h.* 5 Easson's angle
Miller, Thomas, pudding-maker, 3-5 Caldrum street; *h.* 34 N. George st.
Miller, T. G. A., local manager, Royal Insurance Co., Ltd.; *h.* Rheidorrach, 23 Glamis road
Miller, T. L., of T. L. Miller & Co., Ltd., Red Roofs, Ellieslea road, West Ferry
Miller, T. L., & Co., Ltd., hemp and jute manufacturers, Hillside Works, 112 and 114 Hilltown (Telephone No. 3138; Telegs., "Monarch"; Exchange Box No. 44)
Miller, Walter, railway servant, 83 Magdalen Yard road
Miller, William, painter, 3 Gibson terrace, 43 Mains loan
Miller, William, storekeeper, 48 Cleghorn street
Miller, William, foreman, 28 Kincardine street
Miller, William, plumber, 9 Abbotsford street
Miller, Wm. F., spirit mer., 223-225 Hawkhill; *h.* Bayview, Ninewells
Miller, Mrs David, 2 Lammerton terrace
Miller, Mrs David, 8 Pitkerro road
Miller, Mrs Euphemia, 5 Arklay terrace
Miller, Mrs Gordon, fruiterer, 72 Strathmartine road
Miller, Mrs Jessie, coal merchant, 27 Dura st.; *h.* 25 Baldovan terrace
Miller, Mrs William M., 322 Perth road
Miller, Mrs, newsagent, 283 Hawkhill; *h.* 5 Speed's terrace, Tait's lane
Miller, Mrs, 1 Haywood place
Miller, Miss Ellen Monro, 6 Roseangle
Miller, Miss Florrie, 54 Roseangle
Miller, Miss Jessie, 35 Springhill
Miller, Miss Lena, teacher of dancing, 10 Kinghorne terrace
Miller, Miss May, of Miller & Rennie, Bayview, Ninewells
Miller, Miss M. M'G., L.R.A.M., violinist, 103 Magdalen Yard road
Miller, Miss, 35 Grove road, West Ferry
Miller, Miss, 56 Monifieth road, Broughty Ferry
Miller, Miss, 10 Church street, Broughty Ferry
Miller, Miss, 22 Kingsway, Maryfield
Miller, Misses M. and J., 280 Perth road
Miller, Misses, Earle house, 32 Camperdown street, Broughty Ferry
Millers, G. H., organist, Wesleyan Methodist Ch.; *h.* 36 N. Lindsay st.
Millett's Stores (1928), Ltd., government contractors, 23 Cowgate
Milligan, Miss Mary, blouse specialist, 34 Ann street; *h.* 25 Arklay st.
Millington, Miss Florence, draper, 3 St Peter street; *h.* 344 Perth road
Milln, George H. S., M.B., Ch.B., 19 Windsor street
Milloy, John, tramcar conductor, 7 Kilberry street, Lochee
Milloy, J., H.M. inspector of taxes, 55 Seafield road, Broughty Ferry
Mills, Arthur, M.D., M.R.C.P.Edin., 293 Perth rd. (Teleph. No. 2274)
Mills, David, ship's officer, 1 Harriet street
Mills, George, coachpainter, 3 Cunningham street
Mills, James, stableman, 23 Bonnybank road
Mills, J. Donald, F.R.I.B.A., of Mills & Shepherd, 99 North street, St Andrews (Telephone No. St Andrews 194)
Mills & Shepherd, FF.R.I.B.A., architects, 9 S. Tay st. (Tel. No. 5395)

Mills, Mrs Elizabeth, M.B., Ch.B., 293 Perth rd. (Telephone No. 2274)
Mills, Miss Agnes, 8 Muirfield crescent
Mills, Miss, 26 Inverary terrace
Mills, Misses E. and M., 317 Blackness road
Miln Street Mill, 55 Blinshall street; John Sharp & Sons, Ltd., spinners
Miln, Thos., Ltd., manufacturers of reeds, cambs, &c., Baltic Factory, Fairmuir road
Miln, Mrs Alexander M., 39 Constitution street
Miln, Mrs M., 270 Blackness road
Miln, Mrs, 6 Garland place
Milne, Alexander, patternmaker, 36 Baldovan terrace
Milne, Alexander, of Adam Will, Beachdmor, 5 Norwood crescent
Milne, Alexander, assistant manager, 37 Kilberry street, Lochee
Milne, Alexander, salesman, 118 Forthill drive, Broughty Ferry
Milne, Alexander, engineer, 19 Thomson street
Milne, Alfred J., secy., Lindsay & Low, Ltd.; *h.* The Willows, Monifieth
Milne, Andrew, labourer, 21 Lawson place
Milne Brothers, motor hirers and coal merchants, 22 and 24 Church st.
Milne, Charles, coaldealer, 20 Tannadice street and 6 Ellen street; proprietor, Palladium Picture House; *h.* 339 Clepington road (Telephone No. 5923)
Milne, Charles, plumber, 20 Cowgate
Milne, Charles, bootfinisher, 51 Byron crescent
Milne, Charles, foreman, 22 Catherine street
Milne, Cornelius, of Milne & Son, 6 Gannochie terrace
Milne, C. R., hairdresser and perfumer, 2A Commercial street; *h.* Avonlea, Woodhaven, Wormit
Milne, David, policeman, 45 Milnbank road
Milne, David, chauffeur, 72 Church street, Broughty Ferry
Milne, David (house proprietor, Forfar), 20 Panmure terrace, Barnhill
Milne, David, mason, 11 Court street
Milne, David, timekeeper, 161A High street, Lochee
Milne, David, assistant manager, 1 Raglan street
Milne, David, joiner, 10 Arklay terrace
Milne, David, jute stower, 19 Court street
Milne, David C., mason, 15 Sandeman street
Milne, David D., of Fernie & Milne, 8 Constitution terrace
Milne, David K., of White, Milne, & Co., Isabank, 311 Blackness road
Milne, David R., grocer and confectioner, 307 Strathmore avenue; *h.* 1 Lorimer street
Milne, E. H., clerk, 66 Seafield road
Milne, Frank A. L., merchant, 50 Windsor street
Milne, Fred., wine and spirit merchant, 22 St Andrew's street; *h.* 15 Lunan terrace
Milne, F. M., M.A., M.B., Ch.B., B.Sc., D.P.H., lecturer on diseases of skin, University College; *h.* 66 Seafield road
Milne, George, jun., overseer, 25 Wellgrove street, Lochee
Milne, George, messenger, Commercial Bank; *h.* 87 Commercial street
Milne, George, overseer, 176 South road, Lochee
Milne, George, storekeeper, 28 Raglan street
Milne, George, stevedore, 2 Catherine street
Milne, George, baker, 48 Ancrum drive
Milne, George, gardener, 60 Dundee road, West Ferry
Milne, George D., telephone linesman, 44 Arthurstone terrace
Milne, George G., butcher, 39 Baldovan terrace
Milne, George W., hairdresser, 41B Hawkhill; *h.* 33 North Court street
Milne, George W., clerk, 7 Unionbank, Tofthill, Lochee
Milne, Henry C., traveller, 13 Glenmarkie terrace

Milne, Isobel, 54 Roseangle
Milne, James, 14 Campbell street, Lochee
Milne, Jas., confectnr., 49 Strathmartine rd.; *h.* 10 Well st., Monifieth
Milne, James, 15 Gordon street, Barnhill
Milne, James, railway servant, 34 Forest Park place
Milne, James, contractor, 333 Strathmore avenue
Milne, James, foreman dresser, 23 Wolseley street
Milne, Jas. A., chemist, 304 Strathmore ave.; *h.* 22 Lintrathen gardens
Milne, James C., tailor and clothier, 246 Clepington road
Milne, James Robertson, chemist, 126 Hilltown; *h.* 74 Old Glamis road
Milne, James T., 138 City road, Lochee
Milne, John, aerated water manufacturer, 32 Horsewater wynd; *h.* Rocknowe, Errol road, Invergowrie
Milne, John, of John Milne & Son, 38 Forfar road
Milne, John, baker, 26 Union place
Milne, John, wine and spirit merchant, 12 Fort street, Broughty Ferry
Milne, John J., commercial traveller, 53 Waverley terrace
Milne, John Maclauchlan, artist, 132A Nethergate; *h.* 14 Grove road, West Ferry
Milne, John, & Son, whsale. grocers, 24 to 30 Gellatly st. (Tel. No. 3321)
Milne, John S., engineer surveyor, 12 Pitkerro road
Milne, John S., printer, 13 Janefield place
Milne, Leslie, chauffeur, 258 Blackness road
Milne, Nurse, 54 East Haddon road
Milne, Robert, boot maker and repairer, 195 Victoria road; *h.* 58
Milne, Robert, gardener, Victoria Park lodge, 303 Blackness road
Milne, Robert, clerk, 283 Blackness road
Milne, Robert R., 5 Bank avenue, Downfield
Milne, R. Ritchie, clerk, 54 East Haddon road
Milne & Son, saddlers, bag and case makers, 68 Princes street
Milne, Smith, 12 Rose street
Milne, Stewart, motordriver, 4 Clepington street
Milne, Sydney, C.A., of Alex. Tosh & Son, 6 Linden avenue, Newport
Milne, Thomas, 38 Forfar road
Milne, Thomas, fruiterer and confectioner, 10 City road; *h.* 3 Scott st.
Milne, William, carpenter, 1 Eden street
Milne, William, electrician, 2 Bellefield avenue
Milne, William, saddler, 68 High street, Lochee; *h.* 38 Ancrum rd., L.
Milne, William M., architect, 41 Leng street
Milne, William W., of J. B. Hay & Co., 6 Rosewood ter., Westpark rd.
Milne, W. B., clerk, 26 Muirfield crescent
Milne, Mrs Agnes, apartments, 143 Nethergate
Milne, Mrs Alexander, restaurateur, 170-174 Ferry road; *h.* 8 Thornbank terrace
Milne, Mrs A., 1 Sinclair street, Lochee
Milne, Mrs Clementina, 4 Gowrie street
Milne, Mrs Louisa, 16 Kinnordy terrace
Milne, Mrs Margaret, 227 Perth road
Milne, Mrs Mary, 27 Catherine street
Milne, Mrs M., 11 Strathmartine road
Milne, Mrs, 15 Campfield road, Broughty Ferry
Milne, Mrs, 40 West wynd
Milne, Mrs, 24 Seafield road
Milne, Mrs, 4 Logie avenue
Milne, Miss Isabella, 61 Reform street
Milne, Miss Jessie, boxmaker, 192 Strathmartine road
Milne, Miss J., babylinen warehouse, 10 City Arcade; *h.* 1 Eden street
Milne, Miss Margaret, 65 Church street, Broughty Ferry

Milne, Miss Margaret, 87 Byron crescent
Milne, Miss, 24 Constitution street
Milne, Miss, 287 Blackness road
Milne, Miss, 27 Rosefield street
Milos, Harry, 31 Springfield
Milroy, William, grocer, 2 Baldovan terrace
Milton, Gordon, bookbinder, 33 Lawton road
Milton, John, slater, 166 St Vincent street, Broughty Ferry
Mininch, Mrs Agnes, furniture dealer, 88 Liff road, Lochee
Ministry of Labour, Employment Exchange, 54 and 55 Dock street
Minto, William, grocer, 4 Gowrie street
MIRLEY, JOHN J., practical and landscape gardener, 5 Blackness avenue. See Adv. p. 64
Mitchell, Alexander, of T. Mitchell & Son, 62 Dalhousie road, Barnhill
Mitchell, Alexander, insurance manager, 5 Briarwood terrace, Westpark road
Mitchell, Alexander, milloverseer, 3 Pitkerro road
Mitchell, Alexander, fireman, 12 Garland place
Mitchell, Alexander, machineman, 16 Hepburn street
Mitchell, Alexander B., retired postman, 185 Albert street
Mitchell, Alexander D., grocer's manager, 57 Lyon street
Mitchell, Allan, retired postman, 22 Raglan street
Mitchell, Andrew, blacksmith, 33 Arklay street
Mitchell, Andrew, & Co., Ltd., canvas and sack manufacturers, Brown Street Factory, 56 Brown street (Telephone Nos. 4191, 4192; Telegrams, "Princes")
Mitchell, Arthur, grocer and wine merchant, 193 and 195 Brook street, Broughty Ferry (Teleph. No. 7022); *h.* 4 Oakley pl., Queen st., B.F.
Mitchell, Arthur, painter, 27 Park avenue
Mitchell, A. A., builder and joiner, New road, Broughty Ferry
Mitchell, Charles, engineer, 30 Clepington road
Mitchell, Charles, woodturner, 20 Isla street
Mitchell, Charles, church officer, St Ninian's Church, Lochee; *h.* 69 High street, L.
Mitchell, Charles, carter, 1 Tullideph street
Mitchell, Charles J., clerk, 14 Garland place
Mitchell, Charles N., inspector, 13 Park avenue
Mitchell, David, joiner, 3 Loons road, Lochee
Mitchell, David, joiner, 27 Ogilvie street
Mitchell, David, clerk, 22 Douglas terrace, West Ferry
Mitchell, David, salesman, 4 South George street
Mitchell, David, baker, 152 Ann street; *h.* 6 Nelson street
Mitchell, David, bookbinder, 9 Sandeman street
Mitchell, David, joiner, 477 Brook street, Broughty Ferry
Mitchell, David, assistant supt., Refuge Assur. Co., Ltd.; *h.* 2 Burgess st.
Mitchell, David, retired grocer, 16 Ancrum road, Lochee
Mitchell, David, electrical engineer, 111 Ellengowan drive
Mitchell, Frank, engineer, 75 Wilkie's lane
Mitchell, Frank, labourer, 7 Tullideph road
Mitchell, Frank S., busdriver, 55 Taylor's lane
Mitchell, Frederick Scott, wine and spirit merchant, 157A Hawkhill; *h.* 16 South Lindsay street
Mitchell, Fred S., compositor, 17 Cleghorn street
Mitchell, George, caretaker, Drill Hall, 2 West Bell street
Mitchell, George, sheriff, burgh, and J.P. officer, 24 Bank street
Mitchell, George, 12 Johnston avenue
Mitchell, George, sawyer, 142 Albert street
Mitchell, George, taxi-hirer, 30 Ashbank road

Mitchell, George, watchmaker and jeweller, 100 Nethergate; *h.* 5 Birchwood place
Mitchell, George, blacksmith, 17 Step row
Mitchell, George, coppersmith, 71 Albert street
Mitchell, George, commercial traveller, 353 Queen street, Bro'ty Ferry
Mitchell, George A., bookbinder, 21 Ogilvie street
Mitchell, George C., railway clerk, 140 Lochee road
Mitchell, George C., 17 Seymour street
Mitchell, George C., 8 Farington terrace
Mitchell, George D., mechanic, 9 Abbotsford place
Mitchell, Harry, sorting clerk, 4 Graham street
Mitchell, Harry, gardener, 25 Union place
Mitchell, Harry J., cashier, Prudential Assur. Co.; *h.* 5 Fingask street
Mitchell, Henry, 121A Hawkhill
Mitchell, Isaac, cashier, 52 Kinghorne road
Mitchell, James, P.O. overseer, 62 Johnston avenue
Mitchell, James, sexton, 24 Lawrence street, Broughty Ferry
Mitchell, James, grocer and confectioner, 128 South road, Lochee; *h.* 2 Elder's lane, L.
Mitchell, James, roadman, 10 Americanmuir road, Downfield
Mitchell, James, tailor, 46 King's road
Mitchell, James, confectioner, 25 Crescent lane
Mitchell, James, baker, 49 Victoria road
Mitchell, James, labourer, 7 Rosefield street
Mitchell, James, tenter, 22 Abbotsford street
Mitchell, James, mechanic, 11 Court street
Mitchell, James, of William Mitchell & Sons, 339 Arbroath road
Mitchell, James, plumber and gasfitter, 6 Cardean street (Telephone No. 3389); *h.* 58 Mains road
Mitchell, James, wine and spirit merchant, 50 Rosebank street; *h.* 560 Strathmartine road, Downfield
Mitchell, James, hairdresser, 17 Hilltown; *h.* 75 Sandeman street
Mitchell, James, clerk, 237 Arbroath road
Mitchell, Jas., farm manager, Backhill of Balgay, Ancrum rd., Lochee
Mitchell, James, manager, 10 Lawside road
Mitchell, James A. B., salesman, 30 Archer street, Broughty Ferry
Mitchell, James D., clerk, 55 Ashbank road
Mitchell, James S., butcher, 18 Woodside terrace
Mitchell, John, mechanic, 12 Raglan street
Mitchell, John, tram conductor, 37 Union street
Mitchell, John, wine and spirit merch., 57 Peddie st.; *h.* 428 Perth rd.
Mitchell, John, postman, 23 South George street
Mitchell, John, of J. Mitchell & Co., Carlogie road, Carnoustie
Mitchell, John, overseer, 15 Alpin road
Mitchell, John, shipmaster, 38 Park avenue
Mitchell, John, police constable, 176 Lochee road
Mitchell, John R., traveller, 22 Airlie place
Mitchell, J., & Co., jute merchants, 31 Albert square
Mitchell, J. Doig, M.P.S., chemist and druggist, 99 Ann street; *h.* 45 Dens road
Mitchell, J. Gardiner, of Wishart A. Mitchell & Son, 80 Byron crescent
Mitchell, Norman R., commercial traveller, 7 Upper Constitution st.
Mitchell, Peter, chemist, 34 Westport; *h.* 6 Park pl., 81 Ancrum rd., L'hee
Mitchell, Peter, carter, 8 South Baffin street
Mitchell, Peter, baker, 45 Milnbank road
Mitchell, Peter, engineer, 19 King street, Broughty Ferry
Mitchell, Robert, chief sanitary inspector, Sanitary Department, 17 West Bell street; *h.* 20 Lintrathen gardens

Mitchell, Robert, plasterer, 20 Baldovan terrace
Mitchell, Robert, 45 Foundry lane
Mitchell, Robert, labourer, 19 School road, Downfield
Mitchell, Robert G., postman, 26 Lawrence street, Broughty Ferry
Mitchell, Robert T., of Mitchell & Smith, Ltd., Newington, Luthrie, Fifeshire
Mitchell & Smith, Ltd., produce brokers and fruit importers, Commercial court, 5 Commercial street
Mitchell, Stephen, coaldealer, 8 Campbell st., Lochee; *h.* 239 Lochee rd.
Mitchell, Stewart, of Wishart A. Mitchell & Son, Hindlee, Wormit
Mitchell, S. W., of H. B. Ireland & Co., Cliftonbank, Cupar road, East Newport
Mitchell, Theophilus, 36 Park avenue
Mitchell, Thomas, confectioner, 1 Derby street; *h.* 48 Bruce street
Mitchell, Thomas, yarn inspector, 17 Baxter Park terrace
Mitchell, Thomas, dispatcher, 7 Killin avenue
Mitchell, T. D., mercantile clerk, 14 Kenilworth avenue
Mitchell, T., & Son, stevedores, Camperdown dock
Mitchell, William, 11 Pitfour street
Mitchell, William, 4 Harley street, Broughty Ferry
Mitchell, William, land steward, 28 Abertay street, Barnhill
Mitchell, William, tilelayer, 174 Long lane, Broughty Ferry
Mitchell, William, clerk, 188 Lochee road
Mitchell, William, dairyman, 12 Balfour street; *h.* 10
Mitchell, William, salesman, 49 Leng street
Mitchell, William B., jeweller, 11 Crichton street; *h.* 19 Woodside terrace
Mitchell, William D., commission agent, 71 High street; *h.* 75 Ellengowan drive
Mitchell, William D., mechanic, 172 Clepington road
Mitchell, William F., of D. M'Lardy & Co., 10 Macnabb street
Mitchell, Wm. Low, M.A., LL.B., of W. B. Dickie & Sons, Kyleakin, 8 Cedar road, Broughty Ferry
Mitchell, Wm. Melville, district sanitary inspector, 84 Kinghorne road
Mitchell, William, & Sons, plumbers and brassfounders, 2A Charles street (Telephone No. 2317)
Mitchell, William W., clerk, 75 Glenmarkie terrace
Mitchell, William W., licensed grocer, 81 Lochee road; *h.* 16 Coupar street, Lochee
MITCHELL, WISHART A., & SON, housefactors, 21 Reform street (Telephone No. 4881)
Mitchell, W. L., painter, 11 St Peter street; *h.* 188 Lochee road
Mitchell, Mrs And., spirit mer., 1 & 3 Mains rd.; *h.* 12 Muirfield cres.
Mitchell, Mrs Agnes, 8 Westfield road, Broughty Ferry
Mitchell, Mrs Annie, 23 Rose street
Mitchell, Mrs A., 264A Blackness road
Mitchell, Mrs Catherine, 3 Gowrie street
Mitchell, Mrs Catherine, 102 Gray street, Broughty Ferry
Mitchell, Mrs Charles, confectioner, 73 Balgay street, Lochee
Mitchell, Mrs Charlotte, 50 Roseangle
Mitchell, Mrs David, 5 Graham place
Mitchell, Mrs David, 85 Ancrum drive
Mitchell, Mrs E., grocer, 77 Wilkie's lane
Mitchell, Mrs George, 17 Brown Constable street
Mitchell, Mrs G., poultry dealer, 2 City Arcade; *h.* 272 Blackness rd.
Mitchell, Mrs Helen, 21 Ancrum road, Lochee
Mitchell, Mrs Isabella, 576 Strathmartine road, Downfield
Mitchell, Mrs Isabella, fruiterer, 98 Overgate
Mitchell, Mrs Jane, grocer and confectnr., 3 Cobden st., Lochee; *h.* 11

Mitchell, Mrs Janet, 5 Pitkerro road
Mitchell, Mrs Jean D., 9 Eden street
Mitchell, Mrs Jessie, 24 Constitution road
Mitchell, Mrs Margaret, 3 Morgan street
Mitchell, Mrs Mary, 43 Nethergate
Mitchell, Mrs M., 13 Park avenue
Mitchell, Mrs M. B., butcher, 60 Ferry road ; *h.* 2 Baldovan terrace
Mitchell, Mrs Nellie, 332A Perth road
Mitchell, Mrs, 65 Mains terrace
Mitchell, Miss Agnes C., St Margaret's, 3 Westpark gdns., Westpark rd.
Mitchell, Miss Annie R., 253 Perth road
Mitchell, Miss Elizabeth, 6 Park avenue
Mitchell, Miss E. T., 18 Hawkhill place
Mitchell, Miss Frances C., 3 Westpark gardens, Westpark road
Mitchell, Miss Jessie, grocer, 4 Thorter row ; *h.* 244 Blackness road
Mitchell, Miss M., teacher of dressmaking, 490 Strathmartine rd., D'field
Mitchell, Miss M. W., shop assistant, 305 Arbroath road
Mitchell, Miss Robina W., 5 Sandeman place
Mitchell, Miss S., dressmaker, 2 Wilkie's lane
Mitchell, Miss, 20 Montague street, Barnhill
Mitchell, Misses, Charlemont, 20 Albany road, West Ferry (Telephone No. 7537)
Mitchell, Misses, 305 Perth road
Mitchell, Misses, 14 Coupar Angus road, Lochee
Mitchelson, Alex., wine, spirit merchant, 196 Overgate ; *h.* 62 Seagate
Mitchelson, John, clerk, 40 Scott street
Mochan, Miss Agnes, general dealer, 6 Temple lane ; *h.* 111 Hawkhill
Mochan, Miss Catherine, general dealer, 35 Brook st. ; *h.* 111 Hawkhill
Moffat, Andrew, musician, 5 St Mary terrace
Moffat, George, 19 Peddie street
Moffat, Helen O., milliner, 10 Perth road ; *h.* Ormiston, W. Newport
Moffat, James, 191 Victoria road
Moffat, Jas., wine and spirit dlr., 271 Hawkhill ; *h.* Marybank, Wormit
Moffat, James, superintendent, 5 Brantwood avenue
Moffat, John, boot & shoe repairer, 54 Constable st. ; *h.* 40 Clepington rd.
Moffat, J. W., 8 Cleghorn street
Moffat, Robert, stereotyper, 45 Cleghorn street
Moffat, Robert, wine and spirit mer., 113 Hilltown ; *h.* 17 Lintrathen grdns.
Moig, Miss Lizzie, laundress, 50 Church street, Broughty Ferry
Moir, Alex., lic. grocer, 253 Lochee road ; *h.* 29 Camperdown st., Lochee
Moir, Andrew R., grocer, 11 Blackness road ; *h.* 249 Hilltown
Moir, David L., foreman mechanic, 27 Victoria road
Moir, George, grocer and provision merchant, 8 Bridge street, Barnhill ; *h.* 34 Dalhousie road, Barnhill
Moir, James, stationer and newsagent, 33 Victoria st. ; *h.* 25 Lorimer st.
Moir, John, 22 Panmure terrace, Barnhill
Moir, J. Isles, electrical engineer, 10 Waverley terrace
Moir, Richard, confectioner, 37 Lawrence street
Moir, William, gardener, 42 Step row
Moir, William, insurance agent, 59 Lyon street
Moir, William, calenderworker, 21 Hepburn street
Moir, William C., smallware mer., 48 Long wynd ; *h.* 36 Dalgleish road
Moir, William D., taxi-driver, 24 Constitution street
Moir, William F., spinning overseer, 67 Logie street, Lochee
Moir, Mrs Catherine, 4 Noran avenue
Moir, Mrs Isabella, 11 Sandeman street
Moir, Mrs James, 6 Arklay place
Moir, Mrs William, 107 Strathmartine road

Moir, Miss, 475 Brook street, Broughty Ferry
Moir, Miss, Elrick, 494 Perth road
Molinari, A., tinsmith, 14 Glebe street; *h.* 52 Watson street
Mollison, Alfred, farmer, East Balgillo farm, Balgillo rd., Bro'ty Ferry
Mollison, Charles, mechanic, 258 Blackness road
Mollison, David, 34 Long lane, Broughty Ferry
Mollison, David, compositor, 27 Rosefield street
Mollison, Friend S., grocer, wine mer., 20 Erskine street; *h.* 17 William st.
Mollison, James, salesman, 19 Arklay street
Mollison, James, postman, 197 Princes street
Mollison, James, teacher, 67 Ancrum drive
Mollison, Robert, tenter, 17 Arklay terrace
Mollison, Mrs Charles, 16 Baxter Park terrace
Molloy, John, lamplighter, 37 Dundonald street
Monaghan, John, moulder, 2 Court street
Monaghan, John, car conductor, 18 Abbotsford place
Monaghan, Thomas H., millworker, 18 Caird avenue
Monce, George, van salesman, 14 Peddie street
Moncrieff, James, assistant harbourmaster, 57 Lyon street
Moncrieff, James, teacher, 31 Ashbank road
Moncrieff, Robert, slaughterman, 10 Glebe street
Moncrieff, Sydney, garage attendant, 15 Exchange street
Moncrieff, Thomas, gas stoker, 7 Ogilvie street
Moncur, Alexander, of Alexander Moncur & Son, 301 Perth road
Moncur, Alexander, electrician, 32 Woodside avenue
Moncur, Alexander, & Son, manufacturers, Victoria Works, 14 Ure street; office 15 (Telephone No. 4831; Telegrams, "Moncur")
Moncur, C., bootmaker, 29 Princes street; *h.* 8 Balmore street
Moncur, David, machineman, 2 Cochrane street
Moncur, George, clerk, 36 Glenmoy avenue
Moncur, George Baxter, of George Moncur & Co., 15 Wortley place
Moncur, George, & Co., jute and yarn brokers, 31 Albert square
Moncur, Hugh B., of Robertson & Moncur, 44 Dalgleish road
Moncur, James, boilermaker, 47 Lyon street
Moncur, James, 11 Park avenue
Moncur, James, attendant, 17 Blackness street
Moncur, John, carpenter, 140 Ferry road
Moncur, John, newsagent, tobacconist, 141 Hilltown; *h.* 138
Moncur, Norman, gardener, 39 Lyon street
Moncur, Robert, grocer, 3 Abbotsford street
Moncur, Stewart, clerk, 6 Arklay place
Moncur, William, painter, 32 Bell street
Moncur, William W., clerk, 32 Pitkerro road
Moncur, W. L., of Smith & Moncur, Somerville house, 15 Camphill road, Broughty Ferry
Moncur, Mrs A., grocer, 28 Seafield road; *h.* 26
Moncur, Mrs James, 497 Strathmartine road, Downfield
Monigatti, John, fish restaurant, 96 Princes st.; *h.* 7 South Baffin street
Monk, Mrs Ann, 42 Woodside terrace
Monks, John, car conductor, 192 Strathmartine road
Montague, Frank, 28 Lawrence street, Broughty Ferry
MONTGOMERIE, STOBO, & CO., LTD., makers of fine paints, varnishes, lubricants, &c.; John Watson, agent, Hillbank, High street, Monifieth (Telephone No. M. 127)
Montgomery & Co., pawnbrokers and jewellers, 20 Westport
Montgomery, D., & Son, cork merchants and manufacturers, 42 Ballater street, Glasgow, C.5; representative, D. Montgomery Mohr, Cliftonbank, East Newport

THOS. MUIR SON & PATTON, LTD.

NETHERGATE HOUSE, DUNDEE.

THE CENTRE FOR COAL SERVICE.

THOS. MUIR, SON & PATTON, LTD.

Phone 4044 (4 Lines).

Telegrams:
"MUIR, DUNDEE."

COAL FIRES for HEALTH, COMFORT, and ECONOMY.

ENQUIRIES SOLICITED

By Appointment to
His Majesty The King

MACNAB'S

make a practice of doing the very finest work at the lowest cost consistent with satisfactory results. Whenever you wish anything Dyed or Cleaned, send it to **Macnab's** and you can be sure it will be perfectly done. Carpets, Curtains, all kinds of soft Furnishings, and Clothing of every description beautifully Cleaned or Dyed quickly and well at moderate charges

Suits or Costumes
Cleaned and Pressed

5/6

Please ask for full Price List

BRANCH OFFICE:

27 NETHERGATE - DUNDEE

PHONE 4632

Montgomery, John, grocer, 36 North Lindsay street
Montgomery, Robert, stereotyper, 18 Stirling street
Montgomery, Mrs William, 38 Ann street
Moodie, Alexander M., mill mechanic, 105 Strathmartine road
Moodie, A. H., shipmaster, 18 Martin street
Moodie, A. R., M.A., M.D., F.R.C.S., ophthalmic surgeon, 166 Nethergate (Telephone No. 3414)
Moodie, David, painter, 43 Mortimer street
Moodie, Frank, grocer, 275 Hawkhill
Moodie, James, enginedriver, 270 Blackness road
Moody, Harold, tramway traffic superintendent, 7 Dean avenue
Moodie, Robert, joiner, 75 Sandeman street
Moody Stuart & Robertson, chartered accountants, 22 Meadowside
Moon, Alexander, 23 Park avenue
Moon, David S., warehouseman, 24 Gardner street
Moon, Frederick W., of Thos. Thornton, Son, & Co., 4 Beechwood terrace, Westpark road
Moon, George, foreman, 8 Arklay terrace
Moon, John, 10 Gibb's lane, Lochee
Moon, William, storeman, 2 Buchanan street
Moon, Mrs, 4 Beechwood terrace, Westpark road
Moonie, Alexander R., 5 Guthrie terrace, Barnhill
Moonie, Archibald, 12 Camperdown street, Broughty Ferry
Moonie, George B., clerk, 77 Sandeman street
Moonie, John, police inspector, 33 Cleghorn street
Moonie, Robert, baker, 7 Sharp's lane, Lochee
Moonie, Robert, tenter, 13 Peel street, Lochee
Moonie, Thomas, of A. M. Smith & Co., 31 Hamilton street, Barnhill
Moonie, Thomas, bus conductor, 2 Melrose terrace
Moonie, Mrs Margaret, 333 Clepington road
Moore, David, clerk, 28 Glenmarkie terrace
Moore, Frank, electrician, 40 Provost road
Moore, George, enginedriver, 13 Abbotsford place
Moore, George F., B.Sc., engineer, 54 Mains drive
Moore, James, juteworker, 20 Hilltown
Moore, John, engineer, 91 Byron crescent
Moore, John, stationer and newsagent, 96 Rosebank street; *h.* 8 Kinloch street
Moore, Joseph, fish restaurant, 7 Wilson street, Lochee
Moore, Peter, blacksmith, 40 Rankine street
Moore & Weinberg (Dundee), Ltd., linen and yarn merchants, 60 Victoria road
Moore, W. G., landscape gardener, 3 Pitfour street
Moore, Mrs William, 40 Balgavies avenue
Moore, Mrs, 22 Watson street
Moore, Miss J., dressmaker, 220 Overgate; *h.* 43 Americanmuir road, Downfield
Moran, John, blacksmith, 45 Baldovan terrace
Mordente, Goffredo, restaurant and refreshment rooms, 112 Victoria road; *h.* 4 Cotton road
More, Robert, bank teller, 46 Grove road, West Ferry
More, Robert D., calenderworker, 39 Baldovan terrace
More, William, bricklayer, 103 Ancrum drive
Morgan, Alexander, chauffeur, 6 Ellieslea road, West Ferry
Morgan, Alexander, artist, Bell Rock view, Holly road, Broughty Ferry
Morgan, Charles, postman, 14 Camphill road, Broughty Ferry
Morgan, John, M.D., Ch.B., D.P.H., M.R.C.P.(Edin.), medical practitioner, 82 Blackness avenue

Morgan, John, clerk, 321 Clepington road
Morgan, Robert, general dealer, 110 Alexander street; *h.* 94 Dens road
Morgan, Robert, advertising agent, 7 Panmure street, Broughty Ferry
Morgan, Mrs G., 8 Forest Park road
Morgan, Mrs, 53 Elm street
Morgan, Miss L., retired teacher, 15 Gibb's lane, Lochee
Morison, Pollexfen, & Blair, Ltd., shipping and forwarding agents, and insurance brokers, 84 Commercial street (Telephone No. 3155, 2 lines; Telegrams, "Headship"); Geo. B. Crabbe, agent
Morison, Misses, 3 Westfield place, 28 Westfield road, West Ferry
Morley, Ernest, branch manager, 4 Bellefield avenue
Morrell, Miss Annie, 24 Forebank road
Morren, William A., inspector of cleansing, 130A South road, Lochee
Morrice, John, fishcurer, 67 Strathmartine road; *h.* 302 Clepington road
Morrice, John W., engineer, 1 Sandeman place
Morrice, Walter, blacksmith, 2A Easson's angle
Morris, Alexander, stationmaster, Broughty Ferry Station; *h.* 237 Brook street, B.F.
Morris, Andrew, clerk, 1 Kilberry street, Lochee
Morris, Andrew D., of W. & R. Brownlee, Ltd., 6 Windsor place (Telephone No. 5523)
Morris, Charles, merchant and manufacturer, 1 Bell street
Morris, Charles L., milloverseer, 153 Lochee road
Morris, David, 21 Bonnybank road
Morris, David, railway clerk, 42 Scott street
Morris, Donald H., of D. H. Morris & Co., 9 Dundee road, Stannergate
MORRIS, D. H., & CO., electrical engineers, 43 South Tay street (Telephone No. 3388)
Morris, Frederick C., clerk, 7 Church street, Broughty Ferry
Morris, Harry I., L.D.S., dental surgeon, 3 South Lindsay street (Telephone No. 5647); *h.* 7 Lammerton terrace (Telephone No. 5664)
MORRIS, HERBERT, LTD., lifting machine manufacturers, 33 Commercial street (Telephone No. 2449; Telegrams, "Comorris")
Morris, James, calender overseer, 27 Heron's lane, Lochee
Morris, James, fireman, 47 Milnbank road
Morris, James, painter, 45 Peddie street
MORRIS, JOHN, motor agent, engineer and taxi proprietor, 24 St Andrew's street; workshops, 17 and 19 Gellatly street (Telephone No. 4854; Telegrams, "Tyres"); *h.* 320 Ferry road
Morris, John, enginedriver, 42 Seafield road
Morris, John, 76 Albert street
Morris, John, butcher, 6 Liff rd., Lochee; *h.* Maybank, 36 Ancrum rd., L.
Morris, John M., clerk, 5 Kilberry street, Lochee
Morris, J. D., motor engineer, 58 Kinghorne road
Morris, Robert, surfaceman, 44 Byron street
Morris, Stanley, motordriver, 26 Nelson street
Morris, Stewart, wine & spirit mer., 57, 59 Albert st.; *h.* 7 Lammerton ter.
Morris & Stewart, ladies' hairdressers, 138 Nethergate
Morris Wallpaper Co., Ltd., wallpaper manufacturers and merchants, 47 Overgate
Morris, William, church-officer, Barnhill Church; *h.* 6 Abercromby street, Barnhill
Morris, William, lorryman, 17 St Matthew street
Morris, William, butcher, 80 High street, Lochee; *h.* 9 Wellburn street, L.
Morris, William, dairykeeper, 8 Ellen street; *h.* 9
Morris, William B., traveller, 58 Peddie street

Morris, Mrs Margt., dairykeeper, 9 Victoria st.; *h.* 11 Ellengowan drive
Morris, Miss Janet, saleswoman, 8 Nicoll street
Morrison, Alexander, mason, 3 Malcolm street
Morrison, Alexander, range builder, 32 Forest Park place
Morrison Andrew, 9 Gillburn road, Downfield
Morrison, Angus, shipmaster, 55 Castle street, Broughty Ferry
Morrison, Bonnella, teacher of singing, 55 Panmure street, Broughty Ferry
Morrison Brothers, brassfinishers, 175 Overgate
Morrison, Catherine, confectioner, 2 Tannadice street ; *h.* 4
Morrison, Charles, lodgekeeper, 110 Lochee road
Morrison, Colin, headmaster, Hawkhill Public School; *h.* 21 Camperdown street, Broughty Ferry
Morrison, David, of David Morrison & Son, 12 Westfield place
Morrison, David, tilelayer, 17 Court street
Morrison, David, advertising clerk, 7A Macaulay street
MORRISON, DAVID, & SON, painters and decorators, 69 Perth road. See Adv. p. 6
Morrison, Frank H., of Sturrock & Morrison, town clerk of Newport; *h.* 1 Norwood, East Newport
Morrison, George, of David Morrison, 8 Bellefield avenue
Morrison, George, foreman, 32 Baldovan terrace
Morrison, Helen, teacher, 10 Tofthill, Lochee
Morrison, Henry, 9 Pitfour street
Morrison, James, retired postman, 34 Ashbank road
Morrison, James, woodturner, 44 James street
Morrison, James A. F., city quantity surveyor, 91 Commercial street; *h.* 3 Kelso place
Morrison, James F., enginedriver, 17 Wellington street
Morrison, James F., grocer, 50 Roseangle
Morrison, James H., teller, National Bank, 115 Hilltown ; *h.* Dunvegan, 13 Campfield road, Broughty Ferry
Morrison, James K., representative, Vacuum Oil Co., Ltd.; *h.* 15 Castle terrace, Broughty Ferry
Morrison, John, joiner, 31 Cleghorn street
Morrison, John, motor engineer and motor hirer, 18 High street, Lochee (Telephone No. 3670); *h.* 6 Old Muirton road, L.
Morrison, John, shipping agent, 16 St Mary's road, Downfield
Morrison, John, brassfounder, 12 Ireland's lane
Morrison-Low, Sir Walter J., Bart., Kilmaron castle, Cupar-Fife (Telephone No. Cupar 8)
Morrison, Matthew, 42 Strathmartine road
Morrison, Norman T., quantity surveyor, 33 East Haddon road
Morrison & Philip, merchants, 32 Bell street
MORRISON QUARRY CO., The, quarrymasters, Leoch ; office, 6 Whitehall crescent (Telephone No. 3919 ; Telegrams, "Quarries")
Morrison, Robert, joiner, 28 Alpin terrace
MORRISON & ROBERTSON, LTD., court dressmakers, milliners, 29 Reform street
Morrison, Thomas, tailor, 193 Blackness road
Morrison, Thomas S., house furnisher, 116 and 118 High street, Lochee; *h.* 80 Tullideph road
Morrison, Walter, painter, 17 Ashbank road
Morrison, Walter D., enginedriver, 16 Bellefield avenue
Morrison, William, police inspector, 58 Seafield road
Morrison, William, dairyman, 22 Carmichael street
Morrison, William, newsagent, 49 Arbroath road; *h.* 103
Morrison, William, butcher, 90 Hawkhill ; *h.* 7 Greenfield place

Morrison, William, draper and clothier, 6 and 12 Bank street, Lochee; *h.* 43 Brantwood avenue
Morrison, William D., turner, 36 Benvie road
Morrison, William R., overseer, 29 Glenesk avenue
Morrison, Mrs Edward, 60 Byron crescent
Morrison, Mrs George, 8 Bellefield avenue
Morrison, Mrs Hugh, 173 St Vincent street, Broughty Ferry
Morrison, Mrs Mary, 201 Strathmartine road
Morrison, Mrs Mary, 1 Ogilvie's road
Morrison, Mrs M., apartments, 142 Perth road
Morrison, Mrs, 47 Dens road
Morrison, Mrs, 128 Ellengowan drive
Morrison, Miss Mary, confectioner, 30 Dura street
Morrison, Miss M., 45 Albany terrace
Morrison, Miss, 55 Panmure street, Broughty Ferry
Mortali, T., confectr. and fish restaurateur, 26 and 106 Ann st.; *h.* 104
Mortimer, Douglass A., solicitor, 31 Murraygate; *h.* Redmyre, 5 Glamis drive
Mortimer, Grant, manager, 5 Nevill street, Downfield
Mortimer, James, 15 William street
Mortimer, Peter W., ship's officer, 24 Baxter Park terrace
Mortimer, William S., cashier, 195 Strathmartine road
Mortimer, Mrs Peter W., 351 Clepington road
Morton, Alexander, packingcase maker, 15 Sandeman street
Morton, Archibald, butcher, 299 Brook street, Broughty Ferry; 54 Monifieth road, B.F. (Telephone No. 7273)
Morton, George, baker, 204 Hawkhill
Morton, George B., compositor, 36 Woodlands terrace
Morton, Geo. C., of Bruce, Son, & Morton, 4 Duntrune terrace, W. Ferry
Morton, George, Ltd., wholesale wine merchants, 24 to 28 Dock street (Telephone No. 3785; Telegrams, "Spirits")
Morton, Guy M., fire assessor, 7 Ward road; *h.* 3 Muirfield street, Downfield (Telephone No. 2570)
Morton, James, & Son, tailors and clothiers, 78 Commercial street
Morton, John, traveller (Whitbread & Co., Ltd.), 5 Gray st., Bro. Ferry
Morton, John, jun., accountant, 5 Gray street, Broughty Ferry
Morton, John, winding foreman, 10 Mortimer place
Morton, Stewart, overseer, 117 Byron street
Morton, Thos. G., inspr., Commercial Union Assur. Co., Ltd.; *h.* 20 Elm st.
Morton, Walter, chauffeur, 3 Arklay terrace
Morton, William, clerk, 87 Woodlands terrace
Morton, William, labourer, 70 Liff road, Lochee
Morton, William E., foreman, 24 East Haddon road
Morton, Mrs Agnes, cleaner, 118 Clepington road
Morton, Mrs Annie, grocer and confectioner, 33 Dura street
Morton, Mrs Hugh D., 36 Thomson street
Morton, Mrs Isabella, apartments, 195 Albert street
Morton, Mrs Robert, 38 Albany terrace
Morton, Mrs William, 23 Panmure terrace, Barnhill
Morton, Miss J., 5 Castle terrace, Broughty Ferry
Mosgrove, Thomas, baker, 80 Glenmarkie terrace
MOTOR UNION INSURANCE CO., LTD.; 12 Victoria chambers (Telephone No. 3603; Telegrams, "Motunicon"); James Robertson, branch manager (Telephone No. D. 59)
Mottashaw, Jessie L., grocer and confectioner, 250 Clepington road; *h.* 2 Francis street
Mottashaw, Malcolm, manager, 2 Gibson terrace, 43 Mains loan
Mottashaw, Norman C., boot repairer, 21 Dudhope st.; *h.* 105 Lawside rd.

Mottashaw, William H., shoemaker, 2 Francis street
Moug, Joseph, 37 Bruce road, Downfield
Mould, Frederick A., artist, 11 Gannochie terrace
Mowat, Charles, M.A., teacher, 78 Mortimer street
Mowat, Rev. M'Intosh, B.L., St John's (Cross) Church of Scotland; *h.* 287 Perth road
Mowbray, Mrs John, 1 Lorimer street
Moyes, Alexander, baker, 3 Abbotsford street
Moyes, George, labourer, 14 Marybank lane, Lochee
Moyes, Peter, butcher, 18 Cleghorn street; *h.* 36 Ashbank road
Moyes, Richard, sailmaker, 104 Nethergate
Moyes, Mrs, 3 St Mary terrace
Moyes, Mrs, 81 Victoria road
Moyes, Miss Bella M., teacher, 6 Ivanhoe place
Moyes, Miss Davina, 157 Strathmartine road
Muat, James, farm grieve, Hill cottage, Glamis road
Muckersie, John, electrician, 287 Strathmore avenue
Muckersie, William, 49 Kenilworth avenue
Muckersie, Misses, 8 M'Gill street
Mudie, Alexander, manager, Mid Wynd Works; *h.* 390 Perth road
Mudie, Alexander, millforeman, 36 Clepington road
Mudie, Andrew, butcher, 29 Gray street, Lochee
Mudie, Andrew W., C.A., of Moody Stuart & Robertson, 8 Tayview terrace, East Newport
Mudie, A. B., of R. & S. Baxter & Co., Ltd., Kin-Lin, Carnoustie
Mudie, C. K., secretary, John Robertson & Son, Ltd.; *h.* 2 Maule st., Barnhill
Mudie, David, engineer, 49 Clepington road
Mudie, David, painter, 55 Ellengowan drive
Mudie, David, shop assistant, 6 Noran avenue
Mudie, David, engineer, 49 Clepington road
Mudie, David Macrae, clerk, 1 Brantwood avenue
Mudie, David S., of Mudie & Irvine, 72 Alpin road
Mudie, Elsie K., teacher, 13 Gardner street
Mudie, George, 37 Leng street
Mudie, George, foreman, gas service department, Irvine's square; *h.* 87 Magdalen Yard road
Mudie, George, foreman pipelayer, 101 Magdalen Yard road
Mudie, George A., butcher, 76 Princes st.; *h.* Kerrystone ho., Kingennie
Mudie, George A., jun., butcher, 105 Ellengowan drive
Mudie, George K., labourer, 9 Robertson street
MUDIE & IRVINE, automobile electrical engineers, 45 Cowgate. See Adv. p. 64
Mudie, James, secretary, W. G. Grant & Co., Ltd.; *h.* 5 Elgin street, Downfield
Mudie, James, 11 Janefield place
Mudie, John, grocer, 22 Reid street
Mudie, John, policeman, 54 Kinghorne road
Mudie, John, grocer, 43 Gray street, Lochee; *h.* 45
Mudie, John, blacksmith, 73 Noran avenue
Mudie, John, electrician, 19 Lamb's lane
Mudie, John A., 13 Gardner street
Mudie, John C., works manager, Tay Rope Works; *h.* 32 Springfield
Mudie, John N., wine and spirit merchant, 16 Dock street; *h.* Rosedene, Barry
Mudie, Margt., confectioner, 70 Hawkhill; *h.* 22 Kinloch pl., 105 Hawkhill
Mudie, Peter U., 35 Ancrum road, Lochee
Mudie, Robert, 7 Walrond street

Mudie, Robert, motordriver, 2 North Wellington street
Mudie, Sydney R., clerk, 62 Woodside terrace
Mudie, Thomas B., retired engineer, Rocklyn, 3 Hillside road
Mudie, William, butcher, 3 Kinghorne road; *h.* 29 Gray street, Lochee
Mudie, William, grocer, 30 Court street
Mudie, William, 262 Perth road
Mudie, William, book-keeper, 202 Strathmartine road
Mudie, Mrs Annie, 32 Bruce road, Downfield
Mudie, Mrs C., 7 Balmore street
Mudie, Mrs Elizabeth, 1 Forebank terrace
Mudie, Mrs J. F., teacher, 23 Baxter Park terrace
Mudie, Mrs Williamina, 51 Woodlands terrace
Mudie, Mrs, 14 Taymouth place, Monifieth road, Broughty Ferry
Mudie, Miss B., butcher, 87 South road, Lochee; *h.* 29 Gray street, L
Mudie, Miss Christian H., 87 Magdalen Yard road
Muir, Alexander, factory overseer, 66 Logie street, Lochee
Muir, Allan, car inspector, 3 Morgan street
Muir, Charles, baker, 9 Sandeman street
Muir, George, 49 Gellatly street
Muir, James, mechanic, 118 Hilltown
Muir, James W., F.C.I.I., resident secy., Scottish Union and National Insurance Co.; *h.* 21 Camphill rd., Bro'ty Ferry (Teleph. No. 7348)
Muir, John, M.A., 231 Perth road
Muir, John, managing secretary, Dundee Printers, Ltd.; *h.* 13 Kirkton road, Downfield
Muir, John B., of Thos. Muir, Son, & Patton, Ltd., 18 Duntrune terrace, West Ferry (Telephone No. 7525)
Muir, John C., contractor, 80 Ward road
Muir, J. T., of Muir, Macalister, & Co., Sunnyside, Woodmuir terrace, West Newport
Muir, Macalister, & Co., cream powder and yeast merchants, 159 and 161 Seagate
Muir, Margaret C., M.B., Ch.B., medical practitioner, 231 Perth road
Muir, Robert, managing director, Armour & Melvin (Dundee), Ltd.; *h.* 5 Windsor place
MUIR, THOS., SON, & PATTON, LTD., coal merchants, colliery agents, carting contractors, builders' merchants; registered office, 158 Nethergate (Telephone No. 4044, 4 lines, private branch exchange; Telegraphic Address, "Muir," Dundee). District offices, Lochee, Fairmuir, Broughty Ferry, Monifieth and Carnoustie, Wormit and Newport; 20 branches in Scotland. Thomas W. Watson, managing director. See Adv. facing p. 704
Muir, William, 49 Dens road
Muir, William, boxmaker, 19 Leng street
Muir, William, fireman, 5 Kinnaird street
Muir, William F., Dalmore, 1 Norwood terrace, Westpark road
Muir, Mrs James, 219 Blackness road
Muir, Mrs, teacher, 79 Sandeman street
Muirden, Mrs M. C. L., 13 Duff street
Mulford, Mark, seaman, 5 Robertson street
Mulheron, Peter, salesman, 31 Baldovan terrace
Mullally, John, manager, 14 Dean avenue
Mulligan, Ed., officer, St Andrew's R.C. Cathedral; *h.* 24 Temple lane
Mulligan, John, overseer, 85 Byron street
Mulligan, Mrs Catherine, confectioner, 237 Lochee road; *h.* 215
Mulliss, James, chauffeur, 9 Fullarton street, Lochee
Mulvey, Charles, collector, 66 Byron crescent
Mulvey, Michael, pavior, 6 Abbotsford place

Mungo, John M., of The Dundee Hide, Skin, and Tallow Brokers' Co., Agra house, East Newport
Mungo, John R., of The Dundee Hide, Skin, and Tallow Brokers' Co., Denside house, Arbirlot
Munro, Alexander A., commission agent, 188 Arbroath road
Munro, Alistair, chauffeur, 50 Harefield road, Lochee
Munro, Angus, cork and bottle merchant, 82 Ward rd.; *h.* 45 Cleghorn st.
MUNRO, CHARLES R., baker and confectioner, 49 Constitution road; *h.* 43 Leng street
Munro, Rev. C. R., M.A., St Matthew's Church; *h.* 214 Ferry road
Munro, David, patternmaker, 54 Provost road
Munro, David, moulder, 39 Kinloch place, 105 Hawkhill
Munro, David, commercial traveller, 101 Lawside road
Munro, David, baker, 27 Morgan street
Munro, Fraser S., chemist, 11 Johnston avenue
Munro, George, storekeeper, 12 Arklay terrace
Munro, George J., commercial traveller, 3 Balmore street
Munro, James F., cashier, 37 Glenmoy avenue
Munro, James R., storekeeper, 86 Ferry road
Munro, John, B.A., modern languages master, Harris Academy; *h.* 1 Blackness avenue
Munro, Joseph, milk salesman, 29 Mortimer street
Munro, Thomas, plasterer, 89 Forthill drive, Broughty Ferry
Munro, Thomas Milne, teller, 68 Forthill drive, Broughty Ferry
Munro, Mrs Andrew, of Pearl Steam Laundry, Allenbank, 15 Nelson st.
Munro, Mrs David, 54 Provost road
Munro, Mrs J., baker and confectioner, 89 Hawkhill; *h.* 8 Garland place
Munro, Miss Anna, cashier, 40 Albert street
Munro, Miss, Viewmount, 15 Rockfield crescent
Munro, Misses M. and J., 2 Glenagnes road
MURDOCH, ALEXANDER, funeral director, 69 Princes street (Telephone No. 3408); *h.* 50 Kenilworth avenue
MURDOCH, CHARLES M., insurance broker, 21 Dock street (Telephone No. 2052); *h.* 4 Marshall place, Perth (Telephone No. Perth 1252)
Murdoch, G. A., stationer, 14 Foster road, Downfield
Murdoch, James, millmanager, South Dudhope Works; *h.* 372 Strathmartine road, Downfield
Murdoch, James A., chartered accountant, 64 Reform street
Murdoch, John, gardener, 231 Queen street, Broughty Ferry
MURDOCH, JOHN H., funeral director, 119 and 121 Princes street (Telephone No. 2021); *h.* 8 Brown Constable street. See Adv. p. 36
Murdoch & Paterson (sole partner, George D. Paterson), commercial stationers, printers, lithographers, paper-rulers, bookbinders, and account-book manufacturers, 84 and 86 Commercial street
Murdoch, William B., customs and excise officer, 7 Nelson terrace
Murdoch, William E. G., assistant millmanager, 46 Lawside road
Murdoch, Mrs Euphemia, 28 Lammerton terrace
Murie, Mrs Jemima, 5 Court street
Murison, Frank, joiner, 39 Glenesk avenue
Murphy, Bernard, tram conductor, 48 Victoria road
Murphy, Hugh, retired grocer, 4 Garland place
Murphy, James D., shipping clerk, 4 Sibbald street
Murphy, John, engineer, 166 Long lane, Broughty Ferry
Murphy, T., general dealer, 26 N. Wellington st.; *h.* 135 Alexander st.
Murphy, Mrs Isabella, 18 Abbotsford street
Murphy, Miss Jessie, grocer & confectr., 33 Small's wynd; *h.* 8 Brown st.
Murphy, Miss Margaret, infant mistress, St Patrick's R.C. School; *h.* 59 Lilybank road

Murphy, Miss Mary, 59 Castle street, Broughty Ferry
Murray, Alexander, 6 Janefield place
Murray, Alexander, confectnr., 6 Arthurstone ter.; *h.* 74 Woodside ter.
Murray, Alexander R., engineer, 6 Lime street
Murray, Alexander R., clerk, 70 Craigie avenue
Murray, Alex. S., factory manager, Dens Factory; *h.* 97 Dalkeith road
Murray, Alfred, riveter, 3 South Baffin street
Murray, Alfred E., butcher, 162 Clepington road; *h.* 503 Strathmartine road, Downfield
Murray, Charles, compositor, 5 Kinnaird street
Murray, Daniel, mason, 37 Mains terrace
Murray, David, collector, 17 Harefield road, Lochee
Murray, David, caulker, 24 Springhill
Murray, Donald, ironmoulder, 35 North Court street
Murray, D. B., of Murray & Sons; organist, Broughty Ferry Baptist Church; *h.* 213 Brook street, B.F.
Murray, Rev. D. C., Baxter Park Church; *h.* 15 Maryfield terrace
Murray, D. F., draughtsman, 17 Old Glamis road
Murray, Francis, gardener, 8 Fairfield road, West Ferry
Murray, Frederick, upholsterer, 51 Leng street
Murray, Frederick B., 6 Woodside terrace
Murray, George, civil servant, 325 Kingsway, Downfield
Murray, George, harbour foreman, Victoria cottage, Marine parade
Murray, George, joiner, 30 Carlochie place
Murray, George, grocer and confectioner, 36 Taylor's lane; *h.* 304 Clepington road
Murray, George (carrier, Newport), 182 Perth road
Murray, George F., 16 Baxter Park terrace
Murray, George K., salesman, 4 Ashbank road
Murray, Graham R., bank clerk, 8 Bruce road, Downfield
Murray, Harry S., clerk, City chambers; *h.* 58 Seafield road
Murray, Isabella B., 68 Strathmartine road
MURRAY, I. B., & SON, housefactors, valuators, Government Inspector's agents for reformatory and industrial schools (Dundee District), 42 Barrack street (Telephone No. 3773). See Adv. p. 13
Murray, James, retired registrar, 1 Duntrune terrace, West Ferry
Murray, James, newsagent, 54 Johnston avenue
Murray, James, riveter, 8 Graham place
Murray, James, traveller, 20 Archer street, Broughty Ferry
Murray, James, ironmonger, 39 Baldovan terrace
Murray, James B., bank exchange messenger, Royal Bank, 3 High street; *h.* 122 Long lane, Broughty Ferry
Murray, James B., electrician, 143 Clepington road
Murray, James D., foreman, 74 Clepington road
Murray, John, butcher, 88 Albert street; *h.* 52 Dalkeith road
Murray, John, tailor and outfitter, 69 Albert street; *h.* 3 Dens road
Murray, John, overseer, 126 Byron street
Murray, John, gasfitter, 29 Provost road
Murray, John, registered sanitary plumber, 369 Strathmartine road, Downfield; *h.* 2 Americanmuir road, D. (Telephone No. D. 50)
Murray, John, joiner, 11 Strathmartine road
Murray, John, teacher, 17 Lawton road
Murray, John J., wine and spirit merchant, 208 Overgate; *h.* 74 Ferry rd.
Murray, John L., confectioner, 9 South road, Lochee
Murray, John R., storekeeper; organist, St James' Church, Broughty Ferry; *h.* 122 Long lane, B.F.
Murray, John T., manual instructor, 35 Waverley terrace
Murray, J. M., waiter, 12 Bellefield avenue

Murray, Michael J., M.B., Ch.B., medical practitioner, 62 William st.; *h.* 10
Murray, Percy, linotype operator, 23 Forthill drive, Broughty Ferry
Murray, Peter, broker, 77 Brook street
Murray, Peter B., M.I.M.E., of Sturrock & Murray, Ltd., 18 Bingham ter.
Murray, Robert, Edgehill, 5 Scotswood terrace, Westpark road
Murray, Robert, foreman, 75 Byron crescent
Murray, R. A., joiner, 43 Mains terrace
MURRAY & SONS, sanitary plumbers and ironmongers, 209 and 213 Brook street, Broughty Ferry (Telephone No., shop and house, 7468)
Murray, Thomas, grocer, 70 Clepington road; newsagent, tobacconist, and Sub-Post Office, 118 Arklay street; *h.* 26 Derby street
Murray, Thomas J., M.B., Ch.B., medical practitioner, 62 William street; *h.* 43 Constitution street
Murray, Thomas, & Son, fine art dealers and picture frame makers, 104 and 106 Nethergate (Telephone No. 3309)
Murray, Thos. S., D.Sc., science master, High School; *h.* Carselea, 422 Blackness road
Murray, T. P. Douglas, factor, Camperdown Estates; *h.* Dryburgh, 44 Coupar Angus road, Lochee (Telephone No. 4255; Telegrams, "Murray, Dryburgh, Dundee")
Murray, T. R., of I. B. Murray & Son, Taybank villa, Invergowrie
Murray, Walter, clerk, 57 Johnston avenue
Murray, William, 91 Woodside terrace
Murray, William, linotype operator, 2 Ellengowan drive
Murray, William, salesman, 8 Bruce road, Downfield
Murray, William, 24 Forthill drive, Broughty Ferry
Murray, William, foreman, 18 Esplanade
Murray, William, telegraphist, 18 School road, Downfield
Murray, William B., of William Murray & Sons, 4 Baxter Park terrace
Murray, William, & Son, hide and tallow factors, Slaughterhouses, 60 East Dock street (Telephone No. 2621)
Murray, William, & Sons, warehousemen, 4c King street
Murray, Mrs Catherine, confectioner, 60 Whorterbank, Lochee
Murray, Mrs Elizabeth, confectioner, 163 High street, Lochee; *h.* 161A
Murray, Mrs James, butcher, 138 Princes street; *h.* 11 Shamrock street
Murray, Mrs Jane, 22 Airlie place
Murray, Mrs Jane M., 362 Strathmartine road, Downfield
Murray, Mrs John R., house proprietrix, 15 Gibb's lane, Lochee
Murray, Mrs J. S., 45 Seafield road
Murray, Mrs Lizzie, 23 Arklay street
Murray, Mrs Marion W., teacher of music, 41 Reform street
Murray, Mrs Sarah, 24 Forebank road
Murray, Miss Hannah, 29 Morgan street
Murray, Miss Margaret, confectioner, 46 Alexander st.; *h.* 26 Park ave.
Murray, Miss Margaret M. R., 10 Hermonhill terrace, 27 Perth road
Murray, Miss M., certificated nurse, 68 Strathmartine road
Murray, Miss, 1 St Mary's road, Downfield
Murray, Miss, 35 Bruce street
Murrie, Mrs John, 53 Kinloch place, 111 Hawkhill
Murrison, Arthur, engineer, 465 Brook street, Broughty Ferry
Mustard, George, joiner, 17 Rosefield street
Mustard, Mrs, 94 Commercial street
MUTTER, HOWEY, & CO., LTD., agents for London and North Eastern Railway and Dundee and Arbroath Joint Railway Co., contractors and general carriers; offices, Esplanade buildings (Telephone No. 5223), East Station (Telephone No. 4570), and Taybridge Station (Telephone Nos. 3768 and 5223); T. A. Melrose, manager; head office, 24 Market street, Edinburgh. See Adv. p. 2

Myers, John, of Shein & Myers, 21 Lunan terrace
Myers, Robert B., inspector, 19 Kinloch terrace
Myers, Mrs, 90 Overgate
Myles, Alexander, car conductor, 10 Arklay terrace
Myles, Annie, fruiterer, 53 Albert street; *h.* 47
Myles, Arthur, labourer, 2 Tullideph street
Myles, C. Y., & Sons, tailors and outfitters, 65 Trades lane
Myles, David, merchant, 31 Albert square; *h.* 5 Castle ter., Bro. Ferry
Myles, George, assessor of income tax, 32 Bank street (Telephone No. 3642); *h.* 9 Shamrock street (Telephone No. 6493)
Myles, Harry G., engineer, 2 Brantwood avenue
Myles, James, The Gorse, 7 Panmure terrace, Barnhill
Myles, James, baker, 22 Constitution street
Myles, Lewis William, insurance inspector, 6 Whitehall crescent
Myles & Stewart, jute merchants and manufacturers, 6 Panmure street (Telephone No. 4529; Telegrams, "Bagging")
Myles, Thomas, 13 Benvie road
Myles, Thomas, upholsterer, 7 Thorter row
Myles, William, motordriver, 28 Baxter Park terrace
Myles, Mrs A. B., 2 Grosvenor terrace
Myles, Mrs E., 6 Whitehall crescent
Myles, Mrs George, shop assistant, 101 Magdalen Yard road
Myles, Mrs George, 26 Strathmore street, Barnhill
Myles, Mrs, 14 Speed's terrace, Tait's lane
Myles, Miss, 39 Wellgate

NAIRN, Alfred M., B.Sc., of William Nairn, Ltd., 340 Blackness road
Nairn, Andrew, printer, 7 Clepington street
Nairn, B. L., of B. L. Nairn & Co., Duncraggan, 13 Rockfield crescent
NAIRN, B. L., & CO., ship and insurance brokers, 33 Commercial street (Telephone Nos.—office, 2925; residence, 4415; Telegrams, "Nairn")
Nairn, C., packingcase-maker, 34 Watson street
Nairn, David, joiner, 27 Provost road
Nairn, Douglas, of David Low & Co., Elmslea, 325 Perth road (Telephone No. 2441)
Nairn, James, joiner, 4 Cunningham street
Nairn, John, police constable, 42 Baldovan terrace
Nairn, John, manager, D. C. Thomson & Co., Ltd.; *h.* 1 Clepington rd.
Nairn, Joseph, commission agent, 195 Albert street
Nairn, Peter G., fitter, 5 Morgan street
Nairn, Robert, shipyard worker, 9 Dallfield terrace
Nairn, William, of William Nairn, Ltd., 21 Albany terrace
Nairn, William C., of B. L. Nairn & Co., Ashbank, 107 Magdalen Yard road (Telephone No. 2066)
Nairn, William, Ltd., spinners and manufacturers, Balgay Works, Lower pleasance (Telephone No. 2908; Exchange Box No. 54)
Nairn, Mrs George, Tircarra, 99 Monifieth road, Broughty Ferry
Nairn, Miss J., 1 Springhill
Nairn, Miss, 370 Perth road
Naismith, Robert, drapery salesman, 31 Scott street
Naismith, Thomas, electrician, 142 Albert street
Nally, Rev. James, St Andrew's R.C. Cathedral, 150 Nethergate
Nanda, A. N., M.B., Ch.B., D.P.H., physician and surgeon, 39 Bruce street (Telephone No. 2097)
Nannery, E., of M'Caffrey & Nannery, 25 Hawkhill
Napier, Colin, gardener, 13 Gordon street, Barnhill
Napier, Edward Young, of G. & J. Napier, Kinrockat, 58 Camphill road, Broughty Ferry (Telephone No. 7638)

NAPIER, G. & J., fish, ham, and bacon curers, and wholesale grocers and provision merchants, 11 to 15 Horse wynd (Telephone No. 5368; Telegrams, "Napier")

Napier, John, of G. & J. Napier, Homestead, 21 Cedar road, Bro. Ferry (Telephone No. 7281)

Napier, John, road inspector, 8 Tulloch crescent

Napier, John, salesman, 69 Mains drive

Napier, Joseph, wine and spirit merchant, 45 Hawkhill; *h.* 11 Queen street, Broughty Ferry

Napier, W. H., night complaints man, Water Commissioners' yard, 10 Ward road

Nash, George, electrician, 73 Church street

National Amalgamated Union of Shop Assistants, Warehousemen, and Clerks, 61 Meadowside; J. Bruce, organising secretary

National Association for Employment of Ex-Regular Sailors, Soldiers, and Airmen, 65 Trades lane; hon. secretary, A. A. Currie (Telephone No. 5572)

NATIONAL BANK OF SCOTLAND LTD., 71 Reform street; J. Gilbert Fleming, agent. Branches—115 Hilltown, G. R. Little, agent; 16 Cowgate, J. G. Lindsay, agent (Telephone No. 3223). See Adv. on fly-leaf, front board

National Boiler and General Insurance Co., Ltd.; representatives, Douglas & Doubble, 12 Bank street

NATIONAL CASH REGISTER CO., LTD., 21 Barrack street; H. A. Pape, agent (Telephone No. 2809)

National Employers' Mutual General Insurance Association, Ltd., 21 Dock street (Teleph. No. 2052); local representative, J. D. Stewart

NATIONAL GAS ENGINE CO., LTD., engineers and gas engine makers, 37 Nethergate (Telephone No. 3612; Telegrams, "Ignition")

National Health Insurance Committee (Dundee Burgh), 2 Union street; David Duncan, clerk and treasurer

NATIONAL INSURANCE CO. OF GREAT BRITAIN, LTD., 12 Victoria chambers (Telephone Nos. 5101, 5102); R. F. Johnston, branch manager

National Investment Co., Ld., 11 Whitehall st.; W. B. Dickie & Sons, secs.

NATIONAL MUTUAL LIFE ASSOCIATION OF AUSTRALASIA, LTD.; district office, 180 Hope st., Glasgow; J. A. Coventon, district secy.

National Provident Institution for Mutual Life Assurance, 65 Renfield street, Glasgow; Matthew Lindsay, district manager for Scotland

National Provincial Insurance Co., Ltd., 51 and 53 Meadowside

National Union of General and Municipal Workers, 6 Panmure street; Alexander Donnet, secretary

National Union of Seamen, 14 Gellatly street; P. Davidson, secretary

Naulty, John, chemist, 17 Alpin terrace

Nay, James, engineer, 192 Strathmartine road

Nay, Mrs Thomas, 11 Waverley terrace

Neale, George N., goods agent, Maryfield and Fairmuir Goods Stations; *h.* 95 Clepington road

Neate, Cyril F. C., traveller, 20 Claypots road, West Ferry

Neave, Alistair, shipping clerk, 45 Seafield road

Neave, Charles, newsagent, 136 King street, Broughty Ferry

Neave, David, baker, 4 Rosefield street

Neave, David, insurance agent, 27 Park avenue

Neave, David, manager, 29 Castle street, Broughty Ferry

Neave, David, & Son, bakers and confectioners, 85 Perth road (Telephone No. 4907)

Neave, James S., 9 Bellefield avenue

Neave, Richard, quarrier, 36 Lilybank road

Neave, Mrs J. M., 503 Brook street, Broughty Ferry

Neil, Jane, C.M.B., certified maternity nurse, 12 Brown Constable st.
Neil, Leslie, bank clerk, 293 Hawkhill
Neil, Peter, church-officer, Ward Chapel; *h.* 1 Mid street
Neil, Mrs C., 9 Dean avenue
Neill, Alexander M., 498 Strathmartine road, Downfield
Neill, Daniel C., civil servant, 2 Glenmoy avenue
Neill, D. W., 12 Adelaide place
Neill, James A., steward, Bro'ty Ferry Unionist Club, 126 Gray st., B.F.
Neill, John, coal salesman, 2 Annfield row
Neill, William, jute batcher, 3 St Matthew street
Neill, William James, 498 Strathmartine road, Downfield
Neill, Mrs Catherine, 12 Molison street
Neill, Mrs William, 291 Blackness road
Neill, Misses, 14 Argyle street
Neillie, William, millmanager, Megna, East Kingsway
Neilson, Alexander, 293 Strathmore avenue
Neilson, Andrew, upholsterer, 62 North Court street
Neilson, Charles, milloverseer, 45 Dens road
Neilson, Charles J. K., ship draughtsman, 1 Kenilworth avenue
Neilson, David G., clerk, 21 Elm street
Neilson, George W., foreman mechanic, 19 Muirfield street, Downfield
Neilson, James, of J. & B. Neilson, 81 Gray street, Broughty Ferry
Neilson, James, coachpainter, 64 Castle street, Broughty Ferry
Neilson, James M., traveller, 33 Hyndford street
Neilson, John, of the Tay Sand Co., 70 Noran avenue
Neilson, John T., policeman, 23 King street, Broughty Ferry
Neilson, J. & B., fruiterers and greengrocers, 75 Gray street, Broughty Ferry (Telephone No. 7346)
Neilson, Walter, clerk, 27 Glenclova terrace
Neilson, Miss Agnes, clerkess, 31 Ivanhoe place
Neish, Alexander, joiner, 20 Gardner street
NEISH, ALEX., & SONS, housefactors and property agents, 31 Reform st. (Telephone No. 3985); and 63 High street, Lochee
Neish, A. G., of James L. Neish & Sons, 27 Ashbank road
Neish, C. B., traveller, 8 Ferry road
Neish, David, enginedriver, 110 Logie street, Lochee
Neish, Fred A., of Alex. Neish & Sons, 63 High street, Lochee
Neish, James L., & Sons, drapers and clothiers, 129, 131, and 133 Hilltown (Telephone No. 3553)
Neish, James S., milloverseer, 125A Perth road
Neish, Nelson, joiner, 49 Byron crescent
Neish, Reginald J., insurance clerk, 16 Brantwood avenue
Neish, Robert, motorman, 2 Strawberrybank
Neish, Robert N., 6 Bingham terrace
Neish, Tom M. L., of Alex. Neish & Sons, 30 Kinloch terrace
Neish, William, railwayman, 11 Crombie terrace
Neish, Mrs Catherine, 2 Liff road, Lochee
Neish, Mrs M., 67 East Haddon road
Neish, Miss E. R., of James L. Neish & Sons, 3 Rosemount terrace
NELSON CREAM ICE CO., LTD., ice cream manufacturers, 45 Nelson street
Nelson, Noel, M.B., Ch.B., 2 Garland place (Telephone No. 5842)
Nelson, Robert, grocer's manager, 295 Hawkhill
Nelson, Thomas, butcher, 8 Abbotsford place
Nelson, Rev. William, D.D., Willison-Bell Street Church; *h.* 8 Dudhope street (Telephone No. 2984)
Ness, Alexander, police inspector, 180 Lochee road
Ness, Allan C., 12 Kelso place
Ness, Andrew, mechanic, 9 Fullarton street, Lochee

Ness, Elizabeth, 12 Brown Constable street
Ness, James B. B., caretaker, 1 Speed's terrace, Tait's lane
Ness, Jessie, greengrocer, 145 Hilltown; *h.* 62 Kirk street, Lochee
Ness, John S., cardriver, 64 Kirk street, Lochee
Ness, J. L., millmanager, 6 Mains drive
Ness, Robert, enginedriver, 13 West Dock street
Ness, Thomas, insurance agent, 12 Ivanhoe place
Ness, Thomas D., police constable, 21 St Mary's road, Downfield
Ness, William, foreman, 16 Byron crescent
Ness, William, caretaker, 23 Roseangle
Ness, Miss Margaret, 88 Hawkhill
Ness, Miss Mary Y., 7 Garland place
Ness, Misses E. & M., dairykeepers, 36 Watson street; *h.* 74
Netherlands, Vice-Consul for—Joseph G. Farquharson, 17 West Dock street
New and Angus Club, 138 Nethergate (Telephone No. 3853); Miss M. Cruickshank, manageress
New City Loan Company, pawnbrokers, 188 and 190 Brook street; Misses Duff, proprietors
New Zealand Shipping Company Agency, 9 Whitehall crescent
Newall, Mrs Elizabeth, 36 Brantwood avenue
Newbigging, William H., clerk, 7 Sandeman street
Newsome, Joseph D., of J. K. Newsome, Ltd., 42 Balgavies avenue
Newsome, Joseph K., of J. K. Newsome, Ltd., Craiglynn, 22 Oxford st.
Newsome, J. K., Ltd., warehousemen, 1 Peter street (Telephone No. 2558; Perth Telephone No. 1062)
Newstead, James, boot repairer, 35 Strathmartine rd.; *h.* 305 Kingsway
Newton, David Stewart, manager, 53 Yeaman shore
Newton, Mrs Davina, fruiterer and confectioner, 162 Alexander street; *h.* 28 Dean avenue
Nichols, Edward, grocer and provision merchant, 68 Blackscroft; *h.* Milton, Monifieth
Nicholson, Alexander, engineer, 151 Lochee road
Nicholson, Andrew, of Andrew M. Nicholson & Son, 240 Ferry road
Nicholson, Andrew M., of Andrew M. Nicholson & Son, 240 Ferry road
Nicholson, Andrew M., & Son, jewellers, 74 Princes street
Nicholson, A. J., insurance agent, 337 Arbroath road
Nicholson, George, overseer, 17 Leng street
Nicholson, James S., warehouseman, 30 Inverary terrace
Nicholson, John, harbour porter, 5 East Links place, Castle street, Broughty Ferry
Nicholson, John, harbour porter, 56 Ferry road
Nicholson, John A., manager, North British Linoleum Co., Ltd.; *h.* 2 Roxburgh terrace, Westpark road
Nicholson, Joseph, painter, 31 Rosebank street
Nicholson, Thomas, policeman, 3 West street
Nicholson, William K., 51 East Haddon road
Nicholson, Mrs Annie, confectioner, 1 Crombie terrace
Nicholson, Mrs Jessie, 24 Abbotsford street
Nicholson, Mrs, grocer and dairykeeper, 203 Hilltown; *h.* Fountainbleau, Midmill
Nicholson, Miss K., 11 Forfar road
Nicol, Alexander B. B., shoemaker, 32 Ferry road; *h.* 7 Watson street
Nicol, Alexander M., 111 Long lane, Broughty Ferry
Nicol, Andrew, booking-clerk, 16 Bellefield avenue
Nicol, A. C., electrician, 138 Lochee road
Nicol, Charles, shoe retailer, 136 Hawkhill, 253 Hilltown; and 24 Bank street, Lochee; *h.* 1 Mountpleasant

Nicol, D. & J., ship and insurance brokers, 18 Dock street
Nicol, James, outfitter, 36 Barrack street
Nicol, James, clerk, 55 Taylor's lane
Nicol, James, ironmonger, 134 Hawkhill; *h.* 95 Glenmarkie terrace
Nicol, James, traveller, 39 Brook street, Broughty Ferry
Nicol, James U., of D. & J. Nicol, consul for Germany, 104 Commercial street
Nicol, John, police constable, 4 Balmore street
Nicol, Robert, M.A., headmaster, Wallacetown Public School; *h.* 8 Grove road, Broughty Ferry
Nicol, Stewart, boot repairer, 50 Alexander street; *h.* 4 Burnett street
Nicol, Thomas, 8 Lammerton terrace
Nicol, William, 1 Gowrie street
Nicol, William L., clothier, 18 Corso street
Nicol, William M., tailor, 37 Reform street; *h.* 32 Springhill
Nicol, Mrs Annie, 33 Clepington road
Nicol, Mrs Charles, 6 Molison street
Nicol, Mrs Isabella, 140 Lochee road
Nicol, Mrs I. S., 7 Baxter Park terrace
Nicol, Mrs James, 507 Brook street, Broughty Ferry
Nicol, Mrs Mary, 11 Rosewood terrace, Westpark road
Nicol, Miss A., 37 Mains loan
Nicoll, Albert V., of W. S. Nicoll & Son, 309 Clepington road
Nicoll, Arthur, bar manager, 53 Dura street
Nicoll, A., dairykeeper, 34 Glamis drive
Nicoll, Charles, contractor, 229 Clepington road
Nicoll, David, grocer and wine merch., 73 Albert st.; *h.* 1 Dean avenue
Nicoll, David, gasfitter, 21 Pitalpin street, Lochee
Nicoll, David, fruiterer and florist, 40 High st., Lochee; *h.* 11 Peel st., L.
Nicoll, David, jun., confectioner, 228 Blackness road; *h.* 220
Nicoll, David, turner, 3 Union place
Nicoll, David, 10 South George street
Nicoll, David P., of John Nicoll & Son, 109 Strathmartine road
Nicoll, David R., coal merchant, 55 Brown street, Broughty Ferry
Nicoll, Douglas, of W. & S. Strong, Ltd., 15 Windsor street
Nicoll, D. B., overseer, G.P.O.; *h.* 21 Airlie place
Nicoll, D. Duncan, A.C.I.I., of James Logie & Co., secretary to Uruguay Consulate, Greenbank, Barry
Nicoll, D. S., of Jas. Logie & Co., consul for Uruguay, Greenbank, Barry
Nicoll, Earle D., jute, yarn, and gunny broker, 6 Panmure street; *h.* Ardmohr, 47 Strathern road, West Ferry
Nicoll, E. T., overseer, 80 Nethergate
Nicoll, George, moulder, 293 Strathmore avenue
Nicoll, George, blacksmith, 126 Long lane, Broughty Ferry; *h.* 25 Panmure street, B.F.
Nicoll, George, chauffeur, 3 Sandeman place
Nicoll, George L. A., wine and spirit merchant, 202 Lochee road; *h.* 197 Kinghorne road
Nicoll, George M., traveller, 20 Baxter Park terrace
Nicoll, G. H., & Co.—See A. & W. Ingram
Nicoll, Helen, fancy draper, 223 Albert street; *h.* 5 Pitkerro road
Nicoll, Herbert C., accountant, North of Scotland Bank, Ltd., High street; *h.* 92 Victoria road
Nicoll, Isabella, newsagent, 104 Alexander street
Nicoll & Jack, shipsmiths and engineers, King William dock, east side
Nicoll, James, caretaker, 123 Ellengowan drive
Nicoll, James, butcher, 42 Watson street; *h.* 42 Lilybank road
Nicoll, Rev. James, retired clergyman, 21 Janefield place

Nicoll, James, contractor, Nicard, 132 Long lane, Broughty Ferry (Telephone No. 7465)
Nicoll, James, of James Nicoll & Co. (shipping agents), 5 Collingwood terrace, Barnhill
Nicoll, James, stationer, 5 Stirling avenue
Nicoll, James, of James Nicoll & Co. (stockbrokers), Leahurst, 7 Albert crescent, East Newport (Telephone No. N. 117)
Nicoll, James, grocer, spirit mer., 39, 41 Cotton road ; *h.* 9 Argyle street
Nicoll, James, of Cargill & Co., Ltd., 3 Gordon street, Barnhill (Telephone No. 7686)
Nicoll, James, agent, North of Scotland Bank, Ltd., Lochee; *h.* 93 High street, L.
Nicoll, James, shipplater, 58 Carlochie place
Nicoll, James, & Co., stockbrokers, 51 Meadowside (Telephone No. 4151, two lines ; Telegrams, "Transfer")
Nicoll, James, & Co., ship and insurance brokers, passenger and freight agents, 5 Collingwood terrace, Barnhill (Telephone No. 7202; Telegrams, "Nicoll Phone 7202"); enquiry office, 223 Albert street
Nicoll, James H., of Nicoll & Smibert, Ltd., Westbank, Lethnot street, Barnhill (Telephone No. 7308)
Nicoll, James R., accountant, Clydesdale Bank, Ltd.; *h.* Taybank house, 20 Ivanhoe place
Nicoll, James S., shipbroker, vice-consul for Finland, 49 Trades lane ; *h.* 1 Melville terrace, Westpark road
Nicoll, Jean, grocer, wine merch., 19 City rd.; *h.* 44 Cobden st., Lochee
Nicoll, John, of P. & J. Nicoll, 98 Princes street
Nicoll, John, restaurant, 6 Hunter street ; *h.* 80 Hawkhill
Nicoll, John, hacklesetter, 10 Kinloch street
Nicoll, John, agent, Bank of Scotland, 34 Reform street ; *h.* 32 Dundee road, West Ferry
Nicoll, John, machinist, 1 Heron's lane, Lochee
Nicoll, John A., gardener, 484 Perth road
Nicoll, John C., joiner, 12 Archer street, Broughty Ferry
Nicoll, John L., calenderworker, 6 Tulloch crescent
Nicoll, John M., of George Girdwood & Co., 7 Paradise road
Nicoll, John M., brassfinisher, 59 Logie street, Lochee
Nicoll, John R., clerk, 63 Lochee road
Nicoll, John S., wine and spirit merchant, 178-182 Hilltown ; *h.* 31 Tullideph road
NICOLL, JOHN, & SON, builders and contractors, 132 Strathmartine road (Telephone No. 4455). See Adv. p. 59
Nicoll, J. Robertson, registrar, 74 High st., Lochee ; *h.* 29 Sycamore pl.
Nicoll, L. G., motor engineer, 79 Forthill drive, Broughty Ferry
Nicoll, Malcolm W., C.A., secretary, John Sharp & Sons, Ltd.; *h.* Firdene, Queen street, Monifieth (Telephone No. M. 54)
Nicoll, Margaret G., visiting nurse, 367 Strathmartine road, Downfield
Nicoll, Peter, salesman, 226 Blackness road
Nicoll & Peter, grocers and wine merchants, 16 Union street (Telephone No. 3820)
Nicoll, P. & J., coal merchants, 98 Princes street
NICOLL, P. S., colliery and shipping agent, 49 Trades lane (Telephone Nos. 5352, 4673; Telegrams, "Anthracite"); *h.* 17 Windsor street (Telephone No. 3538)
Nicoll, Ralph, joiner, 27 Arklay street
Nicoll, Robert, draper, 5 Strathmartine road ; *h.* 420
Nicoll, Robert, grocer and wine merchant, 152 Hilltown
Nicoll, Robert, 2 Peter street
Nicoll, Robert, assistant foreman, 39 Lochee road

Nicoll, Robert, 11 Dudhope street
Nicoll, Robertson G., engineer, 14 Gardner street
Nicoll, Roderick, ironmoulder, 93 Nethergate
NICOLL & SMIBERT, LTD., bakers and confectioners, 2 and 4 Nethergate (Telephone No. 4655); also at 12 High street, Newport (Telephone No. N. 92); bakery, Tay Street lane. See Adv. p. 52
Nicoll & Son, iron, steel, and lead merchants, 1 to 5 Ward road (Telephone No. 2027; Telegrams, "Iron")
Nicoll, Thomas, 21 Reform street; *h.* Pinegrove, 334 Perth road
Nicoll, Thomas, machinist, 18 City road
Nicoll, Thomas, proprietor, Wellington Cinema; *h.* 34 Wellington st.
Nicoll, Thomas L., engineer, Thirlwall, Nesbitt street
Nicoll, Wilfred S., 16 Springfield
Nicoll, William, chauffeur, 11 Kirkton road, Downfield
Nicoll, William, gas stoker, 5 Balmore street
Nicoll, William, boot repairer, 157 St Vincent street, Broughty Ferry; *h.* 3 Links cottages, Castle street, B.F.
Nicoll, William, enginedriver, 8 Abbotsford place
Nicoll, William, of Ramsay, Nicoll, & Co., 23 Dundee road, West Ferry
Nicoll, William, locksmith, 2 Tulloch crescent
Nicoll, Wm., fruiterer, 56 Westport and 141 Victoria rd.; *h.* 32 Westport
Nicoll, William G., teacher of music, 29 Byron crescent
Nicoll, William L., hardware and china merchant, 36 Hawkhill; *h.* 155 Blackness road
Nicoll, William L., cashier, 275 Blackness road
Nicoll, W. L., caretaker, Y.M.C.A.; *h.* 11 Court street
Nicoll, W. S., of W. S. Nicoll & Son, 305 Clepington road
Nicoll, W. S., & Son, wholesale grocers and wine merchants, 65 and 67 Provost road
Nicoll, Mrs Alexander, licensed grocer, 158-160 Alexander st.; *h.* 164
Nicoll, Mrs Elizabeth, confectioner, 77 Lochee road and 38 Dudhope street; *h.* 29 Byron crescent
Nicoll, Mrs George, confectioner and tobacconist, 14 South Union street and 15 Nethergate; *h.* 441 Strathmartine road, Downfield
Nicoll, Mrs George, 16 Monifieth road, Broughty Ferry
Nicoll, Mrs H., dairykeeper, 62 Blackness road; *h.* 184 Perth road
Nicoll, Mrs H. R., 16 Clepington road
Nicoll, Mrs Isabella, 42 Alpin road
Nicoll, Mrs I., 3 Archer street, Broughty Ferry
Nicoll, Mrs James, 374 Strathmartine road, Downfield
Nicoll, Mrs James B., spirit merchant, 64 Logie street, Lochee (Telephone No. 5718); *h.* Viewfield, 31 Tullideph road
Nicoll, Mrs Mary, 4 Annfield street
Nicoll, Mrs Robert, sick nurse, 86 Ferry road
Nicoll, Mrs Sarah, 12 Raglan street
Nicoll, Miss Alice, teacher, 63 Johnston avenue
Nicoll, Miss Annie, confectioner, 47 Loons road, Lochee
Nicoll, Miss C., 60 Ashbank road
Nicoll, Miss Davina, newsagent and confectioner, 15 Annfield street; *h.* 11 Peel street, Lochee
Nicoll, Miss Margaret, 423 Blackness road
Nicoll, Miss Margaret R., 35 Victoria street
Nicoll, Miss Mary, grocer, 94 South road, Lochee; *h.* 178 Lochee road
Nicoll, Miss M. N., 16 Springfield
Nicoll, Miss, 1 Craigie terrace, 208 Ferry road
Nicoll, Miss, 94 Commercial street
Nicoll, Miss, 1 Thornbank street
Nicoll, Misses A. C. A. and J. H., 15 Clepington road

Nicolson, John, 133 Princes street
Nicolson, John, commercial traveller, 23 Park avenue
Nicolson, William, police constable, 2 South Baffin street
Nimmo, James, driller, 16 Wedderburn street
Nimmo, John, chauffeur, 3 Dalhousie road, Barnhill
Nimmo, M., telephone contract department, G.P.O.; *h.* 43 Elm street
Nimmo, William C., manager, 4 Logie avenue
Nisbet, Charles, mason, 68 Castle street, Broughty Ferry
Nisbet, Hay, electrician, 7 King's road
Nisbet, James, grocer and confectioner, 31 Milnbank road; *h.* 33
Nisbet, James D., traveller, 8 Nelson street
Nisbet, Peter J., lieut.-quartermaster, 91 Byron street
Nisbet, William, 62 Ure street
Nisbet, William M., chauffeur, 46 High street, Lochee
Nisbett, John M., calenderworker, 57 Victoria street
Niven, Alexander, engineer, 40 Seafield road
Niven, Alexander, of Niven Brothers, 59 Logie street, Lochee
NIVEN BROTHERS, slaters and plasterers, 21 Logie street, Lochee (Telephone No. 6143). See Adv. p. 9
Niven, David, marine engineer, 6 Collingwood terrace, Barnhill
Niven, James, mason, 25 Byron crescent
Niven, James, of Niven Brothers, 70 High street, Lochee
Niven, James, commercial traveller, 39 Brook street, Broughty Ferry
Niven, John, grocer, 2 Gardner street
Niven, Richard, millworker, 30 Hepburn street
Niven, Robert, of Niven Brothers, 70 High street, Lochee
Niven, Robert M., marine engineer, 114 Arklay street
Niven, William, cabinetmaker, 53 Main street
Niven, William, cardriver, 14 Blyth street
Niven, William, stevedore, 35 Johnston avenue
Niven, William, machineman, 4 Melrose terrace
Niven, Mrs Isabella, confectioner, 40 Kirk street, Lochee; *h.* 54
Niven, Miss Elizabeth, 1 Eden street
Niven, Miss Jane, 40 Seafield road
Nivison, David, grocer and confectioner, 17 St Salvador street; *h.* 33 Ellengowan drive
Nixon, Alfred, shipwright, 23 Hepburn street
Nixon, Frank H., warehouse manager, 505 Brook street, Broughty Ferry
Nixon, J. A. Lalor, 13 St Mary's road, Downfield
Nixon, Mrs Janet, 51 Blackness avenue
Nixon, Misses, 13 St Mary's road, Downfield
Noble, Frank, busdriver, 241 Blackness road
Noble, Mary M., 20 Airlie place
Noble, Robert M., local director, Legal Insurance Co.; *h.* 376 Perth road (Telephone No. 4330)
Noble, Mrs John, 12 Stevenson street, Lochee
Noble, Miss Helen, 33 Rankine street
Noddell, Mrs Mary, 38 Glenesk avenue
Nolli, G., confectioner, 298 Strathmore avenue; *h.* 3 Hospital street
Noonan, Rev. John, St Patrick's R.C. Church; *h.* 3 Maitland street
Norfor, Rev. R. C., B.A., S. John Baptist Episcopal Ch.; *h.* 16 Argyle st.
Norrie, Alexander, stationer and tobacconist, 96 Annfield road; *h.* 1 Blackness street
Norrie, Charles, & Sons, merchants, 13 Ward road (Telephone No. 2753)
Norrie & Co., antique dealers and upholsterers, 185 Brook street, Broughty Ferry (Telephone No. 7074)
Norrie, David, joiner, 57 Provost road
Norrie, David, mason, 8 South Baffin street

Norrie, David, dairyman, 503A Strathmartine road, Downfield
Norrie, D. S., of Norrie & Co., The Veldt, Monikie (Telephone No. Newbigging 18)
Norrie, Farquharson, jute preparer, 79 Arbroath road
Norrie, George, ironmonger, tinsmith, and gasfitter, 164 Hilltown; *h.* 37 Rosebank street
Norrie, George, warehouseman, 10 Rosebery street
Norrie, James, chauffeur, 82 Mortimer street
Norrie, James, clerk, 5 Graham place
Norrie, John, joiner, 16 Church street, Broughty Ferry
Norrie, John, of Donaldson & Norrie, 113 Strathmartine road
Norrie, John F., of John Norrie & Sons, 16 Lorimer street
Norrie, John M., compositor, 87 Byron street
Norrie, John, & Sons, manufacturing confectioners, 40 Mains road
Norrie, Keith, busdriver, 3 Abbotsford place
Norrie, Richard, brassfinisher, 22 Watt street
Norrie, Robert, 125 St Vincent street, Broughty Ferry
Norrie, Robert C., joiner, 2 Arklay place
Norrie, Thomas, chauffeur, 30 Pitkerro road
Norrie, William, 10 Molison street
Norrie, William, motordriver, 55 Dura street
Norrie, Mrs John, of John Norrie & Sons, 197 Princes street
Norris, Albert G., electrical engineer, 22 Monifieth road, Broughty Ferry
NORTH BRITISH AND MERCANTILE INSURANCE CO., LTD., 21 Albert square (Telephone No. 3323; Telegrams, "North"); W. M. Henderson, local manager. See Adv. p. 38
NORTH BRITISH LINOLEUM CO., LTD., North British Linoleum Works, Clepington road (Telephone No. 6031)
North Eastern Welding Co., Ltd., 25 Baltic street
NORTH OF SCOTLAND BANK, LIMITED, 24 High street; Jas. D. Davidson, agent. Albert sq., 3 Meadowside; Geo. Howison, agent. Broughty Ferry, 89 Gray street, Broughty Ferry; John G. M. Ferguson, agent. Lochee, 93 High street, Lochee; James Nicoll, agent
North of Scotland Reversionary Co., Ltd., Caxton house, 15 Cowgate; P. F. & J. Husband, secretaries and treasurers
North of Scotland Women's Insurance Society, 1 Tally street; Miss J. Stewart, secretary; *h.* 38 Park avenue
Northern Agricultural Co., Ltd., manure and cake manufacturers, oil refiners, Tay Oilcake Works, 330 Ferry road (Teleph. No. 2618; Telegs., "Nac"), and at Aberdeen; Robert R. W. Adam, agent
Northern American Trust Co., Ltd., 22 Meadowside; Wm. C. Lawson, secy.
NORTHERN ASSURANCE CO., LTD., Northern Assurance buildings, 110 Commercial street (Telep. Nos. 3094, 3095; Telegrams, "Northern"); Robert Butter, secretary. See Adv. on back board
Northern Fire Station, 296 Strathmore avenue
NORTHERN MOTOR LORRY CO., motor haulage contractors, 101 Seagate and 28 Trades lane (Telephone No. 4536). See Adv. p. 56
Northern Property and Reversionary Co., Ltd., 11 Panmure street; Henderson & Loggie, secretaries
Norway, Vice-Consul of—B. L. Nairn, 33 Commercial street
NORWELL & CO., housepainters and decorators, 92 Commercial street (Telephone No. 3325); and 187 Brook street, Broughty Ferry (Telephone No. 7098)
Norwell, James P., of Norwell & Co., 20 Kingsway, Maryfield
NORWICH UNION FIRE AND LIFE INSURANCE SOCIETIES (Fire, Life, Accident, Marine), 10 Victoria chambers (Teleph. No. 4372; Telegrams, "Nufam"); W. S. Whyte, district manager. See Adv. p. 39
Nottger, Victor, insurance agent, 27 Ogilvie street

Nucator, Alfred, of P. Nucator & Son, 26 Springfield
Nucator, P., & Son, brassfounders, plumbers, gasfitters, 78 Bell street
Nucator, Mrs, 25 Springfield
Nunn, George, leatherfinisher, 91 Arbroath road
Nunn, G., jun., shop manager, 91 Arbroath road
Nunn, Mrs Edward, apartments, 13 Forebank road

OAKLEY, James, 15 Tait's lane
Oastler, Alexander, builder and joiner, 17 Miln street (Telephone No. 3606); *h.* Ruthvenbank, Invergowrie
Oastler, Thomas C., 1 Bank street
O'Brien, Mrs Catherine, 101 Byron street
Ocean Accident and Guarantee Corporation, Ltd., 48 Bell street (Telephone No. 2953); J. T. Stewart, branch manager; *h.* Eastcott, Esplanade, Broughty Ferry (Telephone No. 7410)
OCEAN MARINE INSURANCE CO., LTD., 21 Albert square (Telephone No. 3323; Telegrams, "North"); W. M. Henderson, local manager
O'Connell, Mrs H., grocer and confectioner, 89 Blackscroft; *h.* 87
O'Donnell, Mrs, 39 Brook street, Broughty Ferry
O'Donoghue, Rev. Jeremiah, St Patrick's R.C. Ch.; *h.* 3 Maitland street
Officer, Robert, clerk, 262 Blackness road
Officer, Mrs Margaret, 95 Ellengowan drive
Ogg, Alexander, foreman, 17 Wellington street
Ogg, Alexander, clerk, 17 Arklay terrace
Ogg, James, brassmoulder, 104 Nethergate
Ogg, James M., boot and shoe maker, 156 Albert street; *h.* 47 Erskine street
Ogg, John, cabinetmaker, 37 North Wellington street
Ogg, John, 22 Camperdown street, Broughty Ferry
Ogg, Joseph, printer, 42 Seafield road
Ogg, William G., engineman, 34 Forest Park place
Ogg, Mrs Helen, 106B Clepington road
Ogg, Mrs J., admitting secy., Bannatyne Home of Rest; *h.* 104 Nethergate
Ogilvie, Alexander, butcher, 100 Clepington road; *h.* 98
Ogilvie, Alexander, clerk, 21 Airlie place
Ogilvie, Alexander, chauffeur, 306 Queen street, Broughty Ferry
Ogilvie, Alex., & Son, plasterers, 59 Constitution rd. (Telephone No. 4844)
Ogilvie, Andrew, joiner, 41 Erskine street
Ogilvie, Andrew, & Co., stock and share brokers, 31 Albert square (Telephone No. 3368; Telegrams, "Ogilvie")
Ogilvie, Benjamin, coppersmith, 27 Baxter Park terrace
Ogilvie, Charles, calenderworker, 2 Cochrane street
Ogilvie, Charles, dyeworker, 2 North Fleming gardens
Ogilvie, Christina, grocer, 99 St Vincent street, Broughty Ferry
Ogilvie & Co., preserve manufacturers, 13 and 15 Park wynd
Ogilvie, Daniel S., 102 Gray street, Broughty Ferry
Ogilvie, David, taxidriver, 80 Hawkhill
Ogilvie, David, joiner, 5 Ellen street
Ogilvie, David, gasworker, 11 Sandeman street
Ogilvie, D. Douglas, of Malcolm, Ogilvie, & Co., Ltd., Middleton, by Arbroath
Ogilvie, Edward, furniture dealer, 53 Strathmartine road and 6 North street; *h.* 160 Hilltown
Ogilvie, Fettes, labourer, 11 Robertson street
Ogilvie, George, of Ogilvie & Co., Ellengowan house, Ferry road
Ogilvie, George, milloverseer, 10 Stevenson street, Lochee
Ogilvie, Harry C., violinist, 11 Whitehall street
Ogilvie, Isabella, 526 Strathmartine road, Downfield

Ogilvie, James, plumber, tinsmith, and coppersmith, 59 Cotton road (Telephone No. 2757); *h.* 5 Canning street
Ogilvie, James, retired commercial traveller, 20 Cleghorn street
Ogilvie, James, tailor, 10 Balmore street
Ogilvie, James, cashier, 149 Clepington road
Ogilvie, James, milk salesman, 56 Ellengowan drive
Ogilvie, James, restaurant, 147 South road, Lochee; *h.* 8 Glenmarkie ter.
Ogilvie, J. Fyfe, tea and coffee dealer, 61 Commercial street (Telephone No. 3938); *h.* 11 Strawberrybank
Ogilvie, Jas. S., of Malcolm, Ogilvie, & Co., Ltd., Gray house, Invergowrie
OGILVIE, JOHN, potato merchant, 29 Exchange street (Telephone No. 3458) and 29 Dura street; *h.* 47 Forfar road (Telephone No. 3493). See Adv. p. 46
Ogilvie, John, 17 Maryfield terrace
Ogilvie, John, newspaper representative, 56 Dean avenue
Ogilvie, John, mechanic, 6 Benvie road
Ogilvie, John, enginedriver, 268 Blackness road
Ogilvie, John Kinloch, joiner, 176 Long lane, Broughty Ferry
Ogilvie, J. & J., solicitors and notaries public, 13 Albert square (Telephone No. 5264; Telegrams, "Opinion")
Ogilvie, Mary, teacher of music, 33 Commercial street
Ogilvie, M. & I., wool and hosiery warehouse, 27 Mains road
Ogilvie, Peter, licensed grocer, 99 St Vincent st., Bro'ty Ferry; *h.* 97
Ogilvie, Robert, plasterer, 59 Constitution road
Ogilvie, Robert H. caretaker, 15 King's road; *h.* 7 Victoria street
Ogilvie, Thomas, architect, 26 Maryfield terrace
Ogilvie, Thomas, seaman, 10 Strathmore street
Ogilvie, William, porter and factor, 15 Shepherd's loan
Ogilvie, William, carpenter, 26 Springhill
Ogilvie, William, cabinetmaker, 2 Manor street, Broughty Ferry
Ogilvie, William, chauffeur, 487 Brook street, Broughty Ferry
Ogilvie, William, 1A Morgan street
Ogilvie, William, painter, 31 Dundonald street
Ogilvie, William, vanman, 68 Peddie street
Ogilvie, William R., agent, 2 Malcolm street
Ogilvie, William R., lodge porter, 22 Mains loan
Ogilvie, Wm. Sim, licensed grocer, 127 Blackness rd.; *h.* 52 Elm street
Ogilvie, Mrs Alice, 24 Baxter Park terrace
Ogilvie, Mrs Allan, 84 Commercial street
Ogilvie, Mrs Bessie, 25 Woodside terrace
Ogilvie, Mrs C., 22 Abertay street, Barnhill
Ogilvie, Mrs C., 27 Park avenue
Ogilvie, Mrs David, 102 Gray street, Broughty Ferry
Ogilvie, Mrs David, 33 Provost road
Ogilvie, Mrs E., 48 Dalhousie road, Barnhill
Ogilvie, Mrs George, 25 Dundonald street
Ogilvie, Mrs John, 351 Clepington road
Ogilvie, Mrs John, 14 Rosebank road
Ogilvie, Mrs M., 50 Seafield road
Ogilvie, Mrs Robina, 21 Airlie place
Ogilvie, Mrs S., 31 Caldrum street
Ogilvie, Mrs, 97 Beach crescent, Broughty Ferry
Ogilvie, Miss Elizabeth, grocer, 14 St Mary street; *h.* 107 Clepington rd.
Ogilvie, Miss Georgina, 32 Balgavies avenue
Ogilvie, Miss Minnie, ladies' hairdresser, 3 South Lindsay street
Ogilvie, Miss Wilhelmina, grocer and general merchant, 143-145 South road, Lochee; *h.* 139
Ogilvie, Misses, 49 Rankine street

Ogilvy, Alexander, gardener, 43 Seafield road, Broughty Ferry
Ogilvy, Charles, joiner and funeral undertaker, 231 King street, Broughty Ferry (Telephone No. 7392)
Ogilvy, David, retired caretaker, 36 Glenogil avenue
Ogilvy, Sir Herbert Kinnaird, Bart., of Shiell & Small, writer to the signet; *h.* Baldovan
Ogilvy, John, 87 Monifieth road, Broughty Ferry
Ogilvy, John G., 9 Inverary terrace
Ogilvy & Stewart, architects and surveyors, 119 Nethergate (Telephone No. 3988)
Ogilvy, William, factory manager, Glendevon, 286 Strathmartine road
Ogilvy, Mrs Thomas, newsagent, 9 Barrack street; *h.* 118 Lochee road
Ogilvy, Miss Mary, 10 Tay square
Ogilvy, Misses A. and J., Rosenlui, 45 Old Craigie road
O'Hara, Daniel, engineer, 13 Ashbank road
O'Hara, John, bank clerk, 3 Gannochie terrace
O'Hara, William, postman, 283 Strathmore avenue
O'Keefe, Patrick, gardener, 363 Perth road
Old Glamis Factory, 13 Old Glamis rd.; Donald Bros., Ltd., manufactrs.
Oldershaw, E. B., club superintendent, Seaforth Highlanders' Association, 6 Park place
Oldershaw, Thomas, bricklayer, 3 Byron crescent
Oliphant, John, gardener, 327 Perth road
Oliphant, Mrs Mary A., 15 Lilybank road
Oliver, James, gardener, 31 Union place
Oliver, John, fireman, 120 Victoria road
Oliver, J. S., of Don Bros., Buist, & Co., Ltd., North Balluderon, Tealing
Oliver Typewriter Co., Ltd.; R. S. Barrie & Son, agents, 1 Meadowside
Oliver, William, accountant, National Bank of Scotland, Ltd., 115 Hilltown; *h.* Park road, Downfield
Oliver, William P., journalist, 18 Bruce road, Downfield
Oliver, W. G. B., M.A., LL.B., W.S., secretary and treasurer, University College, 149 Nethergate
Oliver, Miss Edith, 61 Reform street
O'Neil, James, 3 Johnston's lane
O'Neil, William, riveter, 269 Arbroath road
O'Neil, Mrs Elizabeth, dairykeeper, 173 Overgate; *h.* 187
Oram, James L., cardriver, 19 Morgan street
Oram, Mrs Mary, millworker, 236 Lochee road
Orchar Art Gallery, 31 Beach crescent, Broughty Ferry
Orchar, Mrs William, 15 Seymour street
Orcharton, John A., draper's buyer, 36 Noran avenue
Orcheson, James P., watchmaker, 13 Forest Park road
Orcheston, Miss Eva, 164 Lochee road
Orchison, Alexander, grocer, 31 Lawrence street, Broughty Ferry
Orchison, Mrs L., certificated nurse, 12 Lime street
Orchison, Miss E., 191 Victoria road
Orchiston, Hugh, general dealer and broker, 106 Lorne street, Lochee
Orchiston, William, doorkeeper, 64 Peddie street
Ord, Norman, staff-captain, Salvation Army, 96 Victoria road
Ore, Rev. Frederic A., Russell Chapel; *h.* 12 Rosewood terrace, Westpark road
Ore, John M., of Pollock & Smith, 5 Drummond st. (Telephone No. 4902)
Ore, W. A., telegraphist, 14 Lintrathen gardens
Ore, Miss Jane, 3 Blackness avenue
Orem, Fred, car conductor, 17 School road, Downfield
Orient Royal Mail Line agency, 9 Whitehall crescent
Ormond, Christina, 33 Graham street

Ormond, Elizabeth H., newsagent and stationer, 5 Thorter row; *h.* 7 Bonnybank road
Ormond, George, church-officer, St Andrew's Church of Scotland; *h.* 4 King street
Ormond, James, B.Sc., F.E.I.S., mathematics master, Harris Academy; *h.* 19 Airlie place
Ormond, John, butcher, 80 Nethergate
Ormond, John M., clerk, 28 Baxter Park terrace
Ormonde, Mrs P., ladies' hairdressing saloon, 88 Fort street, Bro'ty Ferry
O'Rourke, Frank, bookbinder, 3 Nevill street, Downfield
O'Rourke, George, 91 Cowgate
O'Rourke, Mrs Maria, furniture dealer, 74 and 76 Brook street; *h.* 3 Nevill street, Downfield
Orr, Alexander, shipping agent, F. A. Hodgkinson & Co.; *h.* 14 Dalgleish rd.
Orr, Charles, joiner, 126 Gray street, Broughty Ferry
Orr, John, of John Orr & Son, Lorraine, Invergowrie (Telephone No. Invergowrie 56)
ORR, JOHN, & SON, registered plumbers and sanitary and heating engineers, showroom, 211 Perth road (Telephone No. 2242); workshop, 31A Ryehill lane
Orr, Robert, dyer, 2 Marybank lane, Lochee
Orr, William, painter, 201 Clepington road
Orr, Mrs Janet, confectioner and fruiterer, 18 Dundonald street; *h.* 35 Seymour street
Orr, Mrs Jessie, 22 Wolseley street
Orrock, Adam, greenkeeper, 62 Forthill drive, Broughty Ferry
Orrock, James H., police constable, 11 Archer street, Broughty Ferry
Orrock, Mrs Annie, 33 Claypots road, West Ferry
Osborne, John, tailor, 11 Pitfour street
O'Shea, Mrs, 23 Castle street
Osler, James Couper, Dunard, 367 Blackness road
Osler, Wm. S., grocer, 77 Perth rd.; *h.* 4 Hermonhill ter., 27 Perth rd.
Oswald, James, insur. inspector, Briarwood, 344 Queen st., Bro'ty Ferry
Oswald, Mrs Agnes, 29 North Court street
Oswald, Miss Janet, 4 Gowrie street
Ouchterlonie, John, hacklemaker, 47 Benvie road
Ouchterlonie, William, draper, 7 Corso street
Oudney, Alexander, retired police constable, 222 Ferry road
Ovenstone, David, assurance agent, 187 Kinghorne road
Ovenstone, Reginald R., of Joseph J. Barrie & Co., Balmyle, 1 Balmyle road, West Ferry
Ovenstone, Wm., of Buist Spinning Co., Ltd., Duntrune, near Dundee
Ovenstone, Mrs Barbara, 30 Rankine street
Overs, George A., cinema manager, 31 Hawkhill
Ower, Robert, carting contractor, carrier, 20 Long wynd; office, Soapwork lane; *h.* 65A Nethergate
Ower, Robert, jun., warehouseman, 23 Brantwood avenue
Ower, Miss Elizabeth, 39 Brantwood avenue
Owler, George L., baker, 22 Ellengowan drive
Oxley, Henry, manager, 46 Mains drive

PACE, Mrs Betsy, 104 Lochee road
Pacione, John, confectioner, 190 Hawkhill and 147½ Blackness road; *h.* 27 Watt street
Pagden, Stephen, heating engineer, 267 Strathmore avenue
Page, Alexander, dairy produce, 270 Hawkhill; *h.* 168 Blackness road
Page, Andrew, traveller, 9 Kilberry street, Lochee
Page, Patrick, cardboard cutter and setter, 2 Cochrane street

Page, Walter, manager, 26 School road, Downfield
Page, William, blacksmith, 70 Woodlands terrace
Page, Mrs C., 59 Lyon street
Page, Mrs Margaret, 72 Clepington road
Paine, William H., bank clerk, 31 Ancrum drive
Paisley, Elliot, iron merchant and agent, 68-72 East Dock street; *h.* 202 Ferry road
Palace Theatre, 160 Nethergate; Joseph Maloney, manager
Paladine, R., fish restaurant, 54 Ferry road; *h.* 36
Paladini, A. & R., restaurateurs, 20 Dundonald street
Palais de Danse, The New, 31 South Tay st.; Jas. Duncan, proprietor
PALATINE INSURANCE CO., LTD., 64-66 Bell st. (Telephone No. 2954; Telegrams, "Palatinado")
Palladium Picture House, 67 Alexander st.; Charles Milne, proprietor
Palmer, Edward, gardener, 4 Nursery road, Broughty Ferry
Palmer, Peter, assistant P.O. inspector, 339 Strathmore avenue
Palmer, Mrs George, 34 Coupar Angus road, Lochee
Pandrich, Arthur J., commercial traveller, 65 Dens road
Pandrich, John, clerk, 6 North George street
Pandrich, Miss, 4 Wellington street
Pandrich, Miss, 21 Lime street
Panton, David F., P.O. overseer, 32 Noran avenue
Panton, John D., C.A., harbour treasurer, Shore Dues Office, Dock st.; *h.* 9 Fort street
Panton, Mrs Jane, 8 Briarwood terrace, Westpark road
PARAZONE CO., LTD., 10 Gellatly street (Telephone No. 3752); agent, A. G. Ritchie
Paris, David, shipwright, 29 Lyon street
Paris, Frederick, caulker, 56 North Court street
Paris, James, brassmoulder, 58 North Court street
Paris, John, plumber, 5 Cunningham street
Park Mill, Douglas street; J. F. Robertson & Co., Ltd., manufacturers
Park and Pleasance Breweries; Ballingall & Son, Ltd.; office, 6 Ash st.
Park, Miss, certificated nurse, 104 Nethergate
Parker, Charles, Comriebank, 27 Strathern road, West Ferry
PARKER, CHARLES, SONS, & CO., LTD., engineers, machinemakers, and ironfounders, Victoria Foundry, 229 Clepington road (Exchange Box No. 47; Telephone No. 4107; Telegrams, "Parker")
Parker, Edward, 4 Farington street
PARKER, EDWARD, & CO., LTD., curriers, leather belting manufacturers, hosepipe manufacturers, leather merchants, grindery merchants and machinery agents, Progress Works, 38 South Tay street (Telephone No. 3537; Telegrams, "Leather")
Parker, George C., assistant shipyard manager, 1 Murray street
Parker, George R., engineer, The Grove, 33 Dalhousie road, Barnhill
Parker, Henry, sawyer, 27 West Tannadice street
Parker, James W., foreman, 166 Ferry road
Parker, J., 4 Church street, Broughty Ferry
Parker, R. H., Gowanbank, 13 Hill street, Broughty Ferry
Parker, William, Foxmount, 8 Reres rd., Bro'ty Ferry (Teleph. No. 7130)
Parker, William, shoemaker, 25 Cleghorn street
Parkhurst, Mrs H., 86 Ferry road
Parkins, John, motor engineer, 229 Arbroath road
Parkman, James, bank teller, 90 Dundee road, West Ferry
Parr, Alexander, hairdresser, 13 Lochee road; *h.* 42 Scott street
Parr, James, saddler, 10 North Tay street
Parr, Robert, lathsplitter, 164 Alexander street
Parsons, T. G., St Ola, Norrie street, Broughty Ferry

Partoon, Charles F., of Charles F. Partoon & Son, Bellavista, 16 Shaftesbury road
PARTOON, CHARLES F., & SON, photographers, 55 Nethergate
Pasini, D., confectioner, 25 Kinghorne road ; *h.* 249 Hawkhill
Pate, John, of John Dow & Co., Ltd., and The Anderson Grice Co., Ltd., Lismore, Links parade, Carnoustie
Paterson, Albert, shipwright, 47 Gardner street
Paterson, Alexander, clerk, Hillrise, 156 Kinghorne road
Paterson, Andrew, clerk, 39 Ellengowan drive
Paterson, Archibald, moulder, 87 Watson street
Paterson, Archibald C., mason, 80 Watson street
Paterson, A. Ernest, of Fyffe & Co., Ltd., Whitehouse, Bay rd., Wormit (Telephone No. W. 79)
Paterson, Charles R., fireman, 19 Rosefield street
Paterson, David B., blacksmith, 8 Baffin street
Paterson, David H., shipping clerk, 24 Baxter Park terrace
Paterson, David Kidd, cashier, Lyndhurst, 7 Maryfield terrace
Paterson, David L., baker, 25 Ancrum road, Lochee
Paterson, Donald F., representative, 76 Mains drive (Telephone No. 5974)
Paterson, Edward A., M.B., Ch.B., medical practitioner, 316 Blackness road (Telephone No. 4500)
Paterson, George, stonedresser, 453 Strathmartine road, Downfield
Paterson, George, of J. & G. Paterson, 38 Peddie street
Paterson, George D., F.S.A.Scot., of Murdoch & Paterson, 275 Blackness road
Paterson, George S., plumber, 4A Airlie terrace
Paterson, George W., clerk, 90 Glenmarkie terrace
Paterson, Gilbert, commission agent, 398 Strathmartine road, Downfield
Paterson, Henry, coachbuilder, 57 Fort street, Broughty Ferry (Telephone No. 7581) ; *h.* 26 Monifieth road, B.F.
Paterson, Henry, engineer, 75 Tullideph road
Paterson, James, engineer, 90 Victoria road
Paterson, James, 253 Blackness road
Paterson, James, clerk, 24 Alpin terrace
Paterson, James, foreman plasterer, 32½ King street
Paterson, James, & Co., merchants, spinners, and manufacturers, Lawside Works, 29 Paterson street
Paterson, James M., engineer, 435 Brook street, Broughty Ferry
Paterson, John, grocer, 101 Logie street, Lochee ; *h.* 85 Loons road, L.
Paterson, John, P.O. sorter, 304A Perth road
Paterson, John, gardener, 184 Perth road
Paterson, John, restaurateur, 60 Liff road, Lochee
Paterson, John A., hairdresser, 17 Exchange st. ; *h.* Paterson's buildings, Invergowrie
PATERSON, JOHN, & CO., LTD., clensel manufacturers, Glasgow ; branch office, 17 Meadow st. (Teleph. No. 6091-2; Telegrams, "Clensel")
PATERSON, JOHN F., plumber and gasfitter, 5 Brook street (Telephone No. 2279) ; *h.* 19 Elm street
Paterson, John H., clerk, 227 Perth road
Paterson, Joseph, clerk, 40 Greendykes road
Paterson, J. & G., bakers, 135 Perth road
Paterson, Norman, confectioner, 21 Clepington road
Paterson, N. L., fruiterer & florist, 161 Hawkhill ; *h.* 11 Bonnybank rd.
Paterson, Richard, ironmoulder, 3 Malcolm street
Paterson, Robert, managing salesman, Singer Sewing Machine Co., Ltd. ; *h.* 11 Baxter Park terrace
Paterson, Robert, 38 Baldovan terrace
Paterson, Robert, engineer, 7 Lilybank road

Paterson, Robert B., hairdresser, 78 Albert street; *h.* 30 Baldovan ter.
Paterson, Robert S., of Brayshay & Paterson, 6 Auburn ter., Invergowrie
PATERSON, SONS, & CO., LTD., pianoforte and music sellers, 12 Cowgate (Teleph. No. 4577; Telegrams, "Organs"). See Adv. facing p. 673
Paterson, Thomas W., busdriver, 15 Bellefield avenue
Paterson, William, 88 Strathmartine road
Paterson, William, ironmonger, 249 Hawkhill
Paterson, William B., plumber, 22 Gardner street
Paterson, Mrs Joan, confectioner, 168 Hilltown
Paterson, Mrs John, 29 Union place
Paterson, Mrs Lizzie, 2 Gardner street
Paterson, Mrs Mary, 62 Carlochie place
Paterson, Mrs Sarah, 39 Step row
Paterson, Mrs William, Deemount, 6 Oakley place, Queen st., Bro'ty Ferry
Paterson, Miss Mabel, tailoress, 12 Bellefield avenue
Paterson, Miss Mary, house proprietrix, 99 Arbroath road
Paton, Alexander, vanman, 28 Kinloch street
Paton, Alexander, nurseryman, 91 Americanmuir road, Downfield
Paton, Alexander, compositor, 5 Gray street, Broughty Ferry
PATON, A. W., & CO., typewriter agents and office specialists, 16 Bank street (Telephone No. 4294; Telegrams, "Paton's College")
Paton, Bert S., insurance agent, 1 Westfield avenue
Paton, D. C., ironmonger, 120 Hilltown; *h.* 23 Dalkeith road
Paton, Fred. W., of George Paton & Son, Craigview Nursery, Tayport
Paton, George, & Son, seed merchants and nurserymen, 40 Whitehall crescent; and Craigview Nursery, Tayport
Paton, Graham, locomotive fireman, 201 Albert street
PATON, G. & J., builders' merchants, 44 to 48 East Dock street (Telephone No. 3529; Telegrams, "Contour"); head office, 97 Wellington street, Glasgow
Paton, Harry R., clerk, 23 Baldovan terrace
Paton, James, 32 Baldovan terrace
Paton, James, goods guard, 1 St Peter street
Paton, John, fish merchant, 99 Perth road; *h.* 22 Union place
Paton, John T., representative (Douglas Fraser & Sons, Ltd., Arbroath), 40 Johnston avenue
PATON, J. & G., LTD., flaxspinners, 57 Meadowside (Telephone No. 3757; Telegrams, "Patons"); and Chapel Works, Montrose
Paton, Robert, samplecutter, 6 Wolseley street
Paton, Thomas, retired police constable, 89 Cobden street, Lochee
Paton, William C., commercial traveller, 121 Byron street
Paton, William J., clerk, 183 Clepington road
Paton, Mrs Annie, 46 Constitution street
Paton, Mrs A. W., 49 Old Craigie road
Paton, Mrs E. D., 449 Brook street, Broughty Ferry
Paton, Mrs Robert P., 123 Dundee road, West Ferry
Paton, Mrs William B., 4 Gowrie street
Paton, Miss Agnes, 78 Clepington road
Paton, Miss C., children's outfitter, 211 Brook street, Broughty Ferry; *h.* 39 Church street, B.F.
Paton, Miss Eliza Ann, 302 Brook street, Broughty Ferry
Paton, Miss, 271 Blackness road
Patrick, Adam, M.D., F.R.C.P., consulting physician, 12 Windsor street
Patrick, Andrew G., of Maclaren, Soutar, & Salmond, 9 Muirfield crescent (Telephone No. 5962)
Patrick, Christie M., warehouseman, 15 Forest Park road
Patrick, David, 262 Perth road
Patrick, David Milne, clerk, 20 Abbotsford place

Patrick, Douglas K., merchant, organist, St Fillan's Church, Newport; *h.* 12 Rose street
Patrick, John, carpenter, 50 Ferry road
Patrick, J. M'Intosh, artist; studio, 28 Ward road; *h.* 9 Muirfield cres.
Patrick, Stewart S., newsagent and tobacconist, 8 South Union street; *h.* Pierhead, Newport
Patrick, William S., 8 Blyth place, City road
Patrick, W. M., architect and surveyor, 26 Yeaman shore; *h.* 35 Lintrathen gardens
Patterson, Alexander, plumber, 18 Shepherd's loan
Patterson, Alexander, inspector, 335 Arbroath road
Patterson, Archibald, tailor, 6 Clepington street
Patterson, Arthur, teacher of music, 4 Garland place
Patterson, Charles, physical training instructor, R.N.V.R.; *h.* 54 Kinloch place, 111 Hawkhill
Patterson, David, solicitor and notary public, 1 Albert square; *h.* 11 Muirfield road, Downfield (Telephone No. 4810)
Patterson, David, church-officer, Morison C.U. Church; *h.* 6 Tait's lane
Patterson, David, secretary, Dens Works Benefit Fund Society; *h.* 80 Ellengowan drive
Patterson, David, 4 Garland place
Patterson, David K., teacher of music, 265 Clepington road
PATTERSON, D. T., builder and contractor, 4 Soapwork lane (Telephone Nos. 2824, house 3771); *h.* Dunbreich, 21 Adelaide place. See Adv. p. ix. preceding title
Patterson, Edmund C., clerk, 50 Grove road, West Ferry
Patterson, Frank, railway clerk, 42 Mortimer street
Patterson, George, of William Patterson & Sons, 44 Verena terrace, Craigie, Perth
Patterson, George, press corrector, 31 Kenilworth avenue
Patterson, George, joiner, 11 Hindmarsh avenue
Patterson, Henry, cinema operator, 243 Arbroath road
Patterson, Hugh, ex-police inspector, 7 Bridge street, Barnhill
Patterson, James, brushmaker, 37 Step row
Patterson, James D., inspector, 48 Glenmarkie terrace
Patterson, John, caretkr., Butterburn Pub. Sch.; *h.* 95 Strathmartine rd.
Patterson, John, ironturner, 89 Arbroath road
Patterson, John, boot and shoe maker, 109 High street, Lochee; *h.* Dunira, Invergowrie
Patterson, John, joiner, 4 Lawson place
Patterson, John, butcher, 268 Blackness road
Patterson, Maxwell, engineer, 15 Court street
Patterson, Richard, baker, 23 Morgan street
Patterson, William, of Wm. Patterson & Sons, 17 Hill st., Bro. Ferry
Patterson, William, blacksmith, 115 Woodside terrace
Patterson, William B., mason, 303 Arbroath road
Patterson, William B. U., clerk, 327 Clepington road
PATTERSON, WILLIAM, & SONS, boot factors, 79 Overgate (Telephone No. 2263; Telegrams, "Calor"); retail branches, 111-113 Ann street, 56 and 58 Princes street; repair factory, 19 North Lindsay street
Patterson, W. A., Dunlora, 14 Cedar road, Bro. Ferry (Teleph. No. 7080)
Patterson, Mrs M., 166 Perth road
Patterson, Miss Jane A., dressmaker, 71 Perth road
Pattie, David, florist, 14 City Arcade: *h.* Sandyhill Nursery, Tayport
Pattie, George L., enginedriver, 13 Arklay terrace
Pattison, Andrew, caretaker, Dudhope Park lodge, Barrack road
Pattison, David R., clerk, 7 Woodside terrace
Pattison, James, police lieutenant, 52 Campbell street, Lochee

Pattison, John, joiner, 51 Dura street
Patton, Miss, 105A Nethergate
Pattullo, Henry A., of J. & H. Pattullo & Donald, district collector of county rates, 1 Bank street; *h.* St Colmes, 496 Perth road (Telephone No. 2506)
Pattullo, Higgs, & Co., seed potato growers, agricultural merchants, and wholesale fruit merchants, West Dock street (Telephone No. 2297; Telegrams, "Pattullo, 2297")
Pattullo, James, of J. & J. Pattullo, 27 Albert street
Pattullo, James, jun., of J. & J. Pattullo, 5 Arklay terrace
Pattullo, James R., gardener, 91 St Vincent street, Broughty Ferry
Pattullo, J. & H., & Donald, solicitors and notaries, 1 Bank street (Telephone Nos. 5085, 5086; Telegrams, "Semper")
Pattullo, J. & J., painters, 85A Blackscroft
Pattullo, L., linotype operator, 35 Ancrum drive
Pattullo, Norman A., Abertay, 2 Dalhousie road, Broughty Ferry (Telephone No. 7071)
Pattullo, William, grocer and wine merchant, 158 and 160 South road, Lochee; *h.* 9 Park place, 81 Ancrum road, L.
Pattullo, William, & Co., Ld., manure manufacturers and cake merchants, 26 East Dock street (Telephone No. 4052)
Pattullo, W. L., of Mackay, Irons, & Co., C.A., The Hainin, 359 Perth road
Pattullo, Mrs C. D., 8 Castle terrace, Broughty Ferry
Pattullo, Mrs George, 2 St Johnswood terrace, Westpark road
Pattullo, Mrs P. W., 54 Dalhousie road, Barnhill
Pattullo, Mrs William, 40 Baldovan terrace
Pattullo, Miss Mary, 294 King street, Broughty Ferry
Pattullo, Miss, 19 Whinnybrae, Broughty Ferry
Patullo, David, batcher, 6 Tulloch crescent
Patullo, James, engineer, 9 Airlie terrace
Patullo, Mrs James, 60 Church street, Broughty Ferry
Paul, David, grieve, 176 Arbroath road
Paul, George, slater and cement worker, 49 Union street, Bro'ty Ferry
Paul, James, late clerk, 47 Yeaman shore
Paul, John, secretary, Briarwood, 342 Queen street, Broughty Ferry
PAUL & MATTHEW, printers, booksellers, and stationers, 29 Murraygate (Telephone No. 2229)
Paul, William G., warehouseman, 19 Baldovan terrace
Paul, Mrs Catherine, 2 Wortley place
Payne, George, tobacconist, 125 Victoria road; *h.* 133
Payne, Henry A., of H. A. Payne & Co., 1 Woodbine terrace, East Newport
Payne, H. A., & Co., electroplaters and japanners, 20 and 22 East Henderson's wynd (Telephone No. 2654)
Payne, H. M., ladies' and gent.'s hairdresser, 2B King street; *h.* 92 Victoria road
Payne, James B., overseer, 10 Abbotsford place
Payne, Sheldon G., of H. A. Payne & Co., 312 Perth road
Peacock, Albert Edward, representative, British Oxygen Co., Ltd.; *h.* 6 Bellefield avenue
Peacock, Alexander D., D.Sc., F.R.S.E., professor of zoology, University College; *h.* The Beeches, 44 Forthill road, Broughty Ferry
PEACOCK, A. L., & CO., registered plumbers, brassfounders, and heating engineers, 21 North Tay street (Telephone No. 5272); Earnbank, Wormit (Telephone No. W. 75); and 23 South street, St Andrews; *h.* Earnbank, Wormit. See Adv. p. 18
Pearce & Co., railway lost property dealers, 22 Murraygate

Pearks Stores, Ltd., tea and butter merchants, 37 Overgate, 227 Hilltown; and 90 High street, Lochee
Pearl Assurance Co., Ltd., 30A Meadowside; D. R. Platt, district manager
Pearl Steam Laundry, 40 Constitution street (Telephone No. 2988); branch, 46 Blackscroft; Mrs Andrew Munro, proprietrix
Pearson, Andrew, gardener, 96 Monifieth road, Broughty Ferry
Pearson, Charles M., manager, 23 Lintrathen gardens
Pearson, Charles M., carpet designer, 8 Johnston avenue
Pearson, David, patternmaker, 463 Clepington road
Pearson, George, engineer, 25 Janefield place
Pearson, George, seaman, 39 High street
Pearson, James, egg merchant, 82 Princes street
Pearson, James C., mechanic, 22 Gardner street
Pearson, John, of Anderson, Gardner, Hepburn, & Co., Estrada, Rosemount, Blairgowrie
Pearson, John, baker, 57 Cowgate
Pearson, Norman, newspaper dispatcher, 22 Gardner street
Pearson, Mrs Alexander, 52 Seafield road
Pearson, Miss Margaret, 1 Lytton street
Peat, James, hacklemaker, 21 Cotton road
Peat, James, traveller, 15 Playfair terrace, Downfield
Peat, John, shipplater, 11 Noran avenue
Peat, Thomas, hacklemaker, 21 Alpin road
Peat, Miss Jessie, L.L.A., teacher, 42 Thomson street
Peat, Miss Margaret C., 42 Thomson street
Peattie, James, coal and firewood merchant, 78 Strathmartine road
Peattie, Norman, jute salesman, 343 Blackness road
Peattie, Thomas, traveller, 347 Clepington road
Peattie, W. G., accountant, 10 Foster road
Peddie, David, blacksmith, 329 Brook street, Broughty Ferry
Peddie, John N., inspector of works, 2 Sycamore place
Peddie, Stewart, railway shunter, 57 Ferry road
Peddie, William, D.Sc., F.R.S.E., professor of natural philosophy, University College; *h.* The Weisha, 385 Perth road
Peden, Charles M., traveller, Cambridge street
Peden, Robert, manager, Stubbs' Ltd.; *h.* 47 Magdalen Yard road
Peden, Robert G. C., teacher, 47 Magdalen Yard road
Peebles, A. S., mechanic, 8 Hindmarsh avenue
Peebles Brothers, Ltd., teamen and grocers, 34 and 36 Whitehall crescent (Telephone No. 4433), 133 Albert street (Telephone No. 2310); 82 Gray street, Broughty Ferry (Telephone No. 7006); also at Monifieth, Carnoustie, and Tayport
Peebles, David, of Peebles Brothers, Ltd., Woodlands, Longforgan
Peebles, David M., clerk, 3 Kelso street
Peebles, David, overseer, 10 Brantwood avenue
Peebles, D., grocer and provision merchant, 4 Blackness street
Peebles, D. Adair, of Peebles Brothers, Ltd., 4 Hillpark ter., Wormit
Peebles, E. J., wholesale robe and gown manufacturer, 200 Perth road; Archibald Campbell, manager
Peebles, George, engineer, 13 Union place
PEEBLES, GEORGE, funeral director, joiner, and builder, 33 Ryehill lane (Telephone No. 2876); *h.* 262 Perth road. See Adv. p. 15
Peebles, James, jobbing gardener, 79 Fort street, Broughty Ferry
Peebles, James, slater, 9 Cardean street
Peebles, John A., of Peebles Brothers, Ltd., Waterside, Bay rd., Wormit
Peebles, Peter, gasfitter, 40 Glenesk avenue
Peebles, R. A., dentist, 4 Barrack street; *h.* 2 Glenmarkie terrace
Peebles, William R., 38 Glenmoy avenue

Peebles, Mrs Florence, apartments, 74 Commercial street
Peebles, Mrs Robert, 1 Westfield lane
Peebles, Mrs Thomas, 29 Blackness avenue
Peebles, Miss Janet, 284 Strathmore avenue
Peebles, Miss, gowns and blouses, 4 Church lane, High street
Peet, Francis, steel erector, 15 Paton's lane
Peffers, Archibald, joiner, 142 Liff road, Lochee
Peffers, Mrs Jane, 11 Pitalpin street, Lochee
Peggie, James, restaurateur and confectioner, 4 East Dock street; *h.* 1 Lawsteps, Lochee road
Pellow, Andrew P., of John Pellow, 97 Pitkerro road
Pellow, Arthur H., overseer, Post Office; *h.* 10 Dean avenue
Pellow, John, printer, publisher, wholesale stationer, and account book manufacturer, 3 Lintrathen street
Pendrich, Miss Grace, underclothing and babylinen warehouse, 66 Strathmartine road; *h.* 9 Clive road, Downfield
Penkeyman, Sidney W., marine engineer, 360 Perth road
Penman, John, accountant, 25 Barrack street; *h.* 12 Paton's lane
Penman, Mrs David, 18½ Paterson street
Penman, Mrs Jane, 39 East Haddon road
Penn, Joseph, plumber, 3 South Baffin street
Penney, Miss J. A., 8 Esplanade, Broughty Ferry
Pennie, Mrs A. M., butcher, 274 Hawkhill; *h.* 13 Thomson street
Pennie, Miss Agnes, 20 Annfield street
Penny, Alexander, licensed grocer, 65 Peddie street; *h.* 43 Gardner st.
Penny, Andrew, goods checker, 6 Lamb's lane
Penny, James, warehouseman, 25 Coupar street, Lochee
Penny, James, saddler, 21 Waverley terrace
Penny, James, clerk, 19 Glenesk avenue
Pennycook, David, 45 Seafield road
Pennycook, John, slater, 40 Church street
Pennycook, John, proprietor, Tay Street Cinema; *h.* 98 Tullideph rd.
Pennycook, Matthew, cinema operator, 2 Cunningham street
Pennycook, Thomson, cinema manager, 25 William street
Pennycook, William, cinema proprietor, 155 Arbroath road
Pennycook, Miss C., apartments, 30 North Lindsay street
Pennycook, Misses A. & M., fruiterers and florists, 123 Nethergate
Pennycook, Misses, 45 Seafield road
Percy, Thomas, carter, 16 Dallfield terrace
Perrozzi, A., confectioner, 66 Gray street, Broughty Ferry
Perry, Fletcher, surveyor, Customs and Excise, 40 Forfar road
Pert, Charles, fireman, 39 Paton's lane
Pert, David, sorting clerk, 297 Strathmore avenue
Peter, Alexander, 29 Glenmoy avenue
Peter, Alexander, blacksmith, 14 Small's wynd; *h.* 39 Peddie street
Peter, David, inspector, 2 Nelson street
Peter, James, blacksmith, 60 Bell street
Peter, James, cashier, 23 Baxter Park terrace
Peter, Jas. L., of J. W. Warden & Co., propr., Dundee Prices Current and Trade Report, 12 Panmure st.; *h.* Selbie lodge, Fairfield rd., B. Ferry
Peter, James L., clerk, 32 School road, Downfield
Peter, Wm. D., hairdresser, 139 High street, Lochee; *h.* 18 Tofthill, L.
Peter, William Mackenzie, resident director, Donald W. MacLeod & Co. (New York), 13 Ward road; *h.* 16 Kerrington crescent, Barnhill
Peter, Mrs George, 15 Seymour street
Peter, Miss Eliza, of Nicoll & Peter, 270 Perth road
Peterkin, Alexander, M.A., rector, Harris Academy; *h.* 4 Douglas terrace, West Ferry

Peters, Alexander, police sergeant, 19 King street, Broughty Ferry
Peters, Alex. W., teacher of shorthand, book-k'ping, typewriting, 7 Duff st.
Peters, David T., millmanager, Manhattan Works; *h.* 10 Harefield road, Lochee
Peters, George, cabinetmaker, 10 Forest Park road
Peters, James, 59 Lawside road
Peters, James, 4 Abbotsford place
Peters, James, furniture dealer, 37 Victoria road; tobacconist, 64A Nethergate; *h.* 55 Durham street, Monifieth
Peters, James Brown, assistant millmanager, 60 Harefield road, Lochee
Peters, John L., M.A., headmaster, Logie Central School; *h.* 2 Panmure terrace
Peters, Margaret, nurse, 155 Lochee road
Peters, Robert Smith, newsagent, 50 Dundee road, West Ferry
Peters, Thomas M., jun., hairdresser, 25 Polepark road; *h.* 17 Well street, Monifieth
Peters, Mrs John, 8 Cleghorn street
Peters, Mrs Margaret, 77 Sandeman street
Peters, Mrs T. M., 1 Panmure terrace
Peters, Miss, 14 New Inn entry
Pethrick, T., clerk, 34 Dean avenue
Petrie, Albert A., clerk, 13 Pitkerro road
Petrie, Alex., wholesale warehouseman, 27 Crichton st.; *h.* 1 Dudhope st.
Petrie, Alexander, grocer, 20 Dean avenue
Petrie, Alex. F., grocer and wine merchant, 63 Gray street, Broughty Ferry (Telephone No. 7027); *h.* 63 Castle street, B.F.
Petrie, Andrew, grocer, 13 Mid street
Petrie, Arthur S., engineer, 2 Baxter Park terrace
Petrie, A. Burns, of A. Burns Petrie & Allan, Balnabruach, 58 Ferry road, Monifieth (Telephone No. M. 46)
Petrie, A. Burns, & Allan, solicitors and notaries public, 84 Commercial street (Telephone No. 3702; Telegrams, "Petrie, Solicitor")
Petrie, A. W., clerk, 9 Bruce street
Petrie Bros., painters and decorators, wholesale paperhangings, paint, varnish, and brush merchants, 68-72 Overgate
Petrie, David, representative of Stanley Mills, Ltd.; *h.* 20 Airlie place
Petrie, David, shop manager, 5 Park avenue
Petrie, David, engineer, 8 Kingsway, Maryfield
Petrie, David, fishmonger, 12 Gellatly street
Petrie, David M., of Petrie Brothers, The Hainin, Hillpark rd., Wormit
Petrie, David S., compositor, 14 Bellefield avenue
Petrie, Douglas, painter and decorator, 7 Stobswell road
Petrie, Ernest, amusement caterer, 9 Bruce street
Petrie, Frank, plumber, 119½ Hilltown
Petrie, Frank M., traveller, 29 Dalkeith road
Petrie, Fred, brassfinisher, 18 Benvie road
Petrie, George, 317 Arbroath road
Petrie, George, grocer and wine merchant, 14 North Wellington street; *h.* 310 Clepington road
Petrie, George, clerk, 2 Balgavies avenue
Petrie, George, linotype operator, 42 Glenogil avenue
Petrie, Harold, clerk, 80 Glenesk avenue
Petrie, Harry, yarndresser, 268 Hilltown
Petrie, Isaac, painter and decorator, 98 St Vincent street, Broughty Ferry; *h.* 335 King street, B.F.
Petrie, James, shoemaker, 3 Logie street, Lochee; *h.* 214 Lochee road
Petrie, James, violin maker and repairer, 4 Caldrum st.; *h.* 59 Main st.
Petrie, James, joiner, 244 Blackness road

Petrie, James, foreman, 6 Seafield road
Petrie, James, warehouseman, 56 North Court street
Petrie, James A., jute salesman, 544 Strathmartine road, Downfield
Petrie, James B., clerk, 269 Blackness road
Petrie, James B., baker, 66 North Court street
Petrie, James H., caretaker, Public Library, Queen street, Broughty Ferry; *h.* 171 St Vincent street, B.F.
Petrie, James L., 9 Bell street
Petrie, John, blacksmith, 17 Union place
Petrie, John, coal and firewood merchant, 217 Blackness road; *h.* 55 Abbotsford street
Petrie, John, tramway inspector, 24 Tofthill, Lochee
Petrie, John B., waste mercht., 13 Tulloch cres.; *h.* 36 Lintrathen gardens
Petrie, John C., drapery agent, 21 Perth road
Petrie, John Douglas, baker, 247 Blackness road
Petrie, John N., shipmaster, Norwood lodge, 8 Norwood crescent
Petrie, John W., of Petrie Brothers, Briarlea, Barry
Petrie, Joseph, coachpainter, 1 Crescent lane
Petrie, Joseph, traveller, 2 Hepburn street
Petrie, J. Mudie, L.D.S., R.F.P.S.Glas., dental surgeon, 144 Nethergate (Telephone No. 2563)
Petrie, Malcolm, enginefitter, 7 Abbotsford place
Petrie, Mollison, salesman, 4 Graham street
Petrie, Robert, 262 Blackness road
Petrie, Robert, head boots, 60 Main street
Petrie, Thomas, 10 Shepherd's loan
Petrie, Thomas, manager, Lord Roberts Memorial Workshops; *h.* 25 Blackness avenue
Petrie, Thomas A., secretary, 28 Kenilworth avenue
Petrie, William, F.S.M.C., watchmaker, jeweller, and optician, 9 Overgate (Telephone No. 2346); *h.* 8 Hillpark terrace, Wormit
Petrie, William, secretary, Balgay Works; *h.* 2 Rankine street
Petrie, William M., joiner, 17 Lorimer street
Petrie, W. Kinnell, of Johnston & Adams, 7 Windsor street
Petrie, Mrs Andrew, 70 Forfar road
Petrie, Mrs Christina, 2 Churchill place, Castle street, Broughty Ferry
Petrie, Mrs D., 1 Canning street
Petrie, Mrs Edith, 297 Strathmore avenue
Petrie, Mrs James, 36 Park avenue
Petrie, Mrs M. F., confectioner, 107 Gray street, Broughty Ferry; *h.* 171 St Vincent street, B.F.
Petrie, Mrs W., 2 Meadow entry
Petrie, Mrs W. Peddie, 38 Whitehall street
Petrie, Mrs, 19 Stirling terrace
Petrie, Miss Annie, 160 Long lane, Broughty Ferry
Petrie, Miss Bessie, 73 Pitkerro road
Petrie, Miss Helen, 113 Balgavies avenue
Petrie, Miss Jessie, 71 Castle street, Broughty Ferry
PETTIE & CO., LTD., artificial limb, bandage, and truss makers to Dundee Royal Infirmary, 128 Nethergate (Telephone No. 3535)
Pettie, Henry, of Pettie & Co., Ltd., 26 Lammerton terrace
Pettie, Henry, jun., of Pettie & Co., Ltd., 83 Noran avenue
Pettigrew, Roderick, temperance agent, 3 Elm street
Philip, Alexander, tobacconist, 169 Overgate; *h.* 135 Clepington road
Philip, David, plumber, 35 Lawton road
Philip, David, blacksmith, 4 Byron crescent
Philip, George G., 7 Kelso street
Philip, James, confectioner, 99 Albert street; *h.* 11 M'Gill street

Philip, James, 22 Strathmore street, Barnhill
Philip, James, overseer, 31 Seymour street
Philip, John, 17½ Wellington street
Philip, John, joiner, 11 Castle street, Broughty Ferry
Philip, John, engineer, 68 Glenesk avenue
Philip, John, 421 King street, Broughty Ferry
Philip, Kenneth F., engineer, 74 King street, Broughty Ferry
Philip, Mary, fishmonger, 110A Hawkhill; *h.* 18 Kelso place
Philip, Peter, supt., Electric Station, Carolina port; *h.* 9 Nairn street
Philip, Thomas, coppersmith, 14 Arthurstone terrace
Philip, Walter S., of Morrison & Philip, 24 Kilnburn, East Newport
Philip, William, dairyman, 3 Gibson terrace, 43 Mains loan
Philip, William M., of Watson & Philip, Ltd., 10 Westgrove avenue
Philip, Mrs B., 11 M'Gill street
Philip, Mrs D. F., 17 Chalmers street
Philip, Mrs James B., 27 Hyndford street
Philip, Mrs James R., 51 Camphill road, Broughty Ferry
Philip, Mrs Jessie, apartments, Ward house, 14 Guthrie street
Philip, Mrs Joseph, Eildonhurst, 500 Perth road
Philip, Miss Constance, 81 Forthill drive, Broughty Ferry
Philip, Miss Jane, 46 Castle street
Philip, Miss M., 24 Americanmuir road, Downfield
Philip, Miss M., 229 Perth road
Philip, Misses A. & H., tobacconists and newsagents, 110 Hawkhill; *h.* 18 Kelso place
Philips, Mrs Catherine, 12 Hepburn street
Phillip, Andrew, 125A Perth road
Phillip, Charles, of Charles Phillip & Co., 62 Monifieth rd., Bro'ty Ferry
Phillip, Charles, teacher, 15 Grove road, West Ferry
Phillip, Charles, & Co., tailors and clothiers, 14 and 16 Castle street
Phillip, George, mason, 151 Arbroath road
Phillip, George, engineer, 17 School road, Downfield
Phillip, George, butcher, 30 Pitfour street
Phillip, William, gardener, 7 Blackness avenue
Phillip, W. H., registrar, 93 Commercial street; *h.* Viewbank cottage, 259 Clepington road
Phillip, Miss Annie, fruiterer, 208 Perth road; *h.* 125A
Phillips, A. T., millmanager, Dura Works; *h.* 22 Pitkerro road
Phillips, Chas. G. L., art master, 310 Strathmartine road, Downfield
Phillips, David, firewood merchant, 239 Hilltown; *h.* 243
Phillips, David, insurance inspector, 101 Pitkerro road
Phillips, Francis D., foreman mechanic, 134 Albert street
Phillips, George, blacksmith, 11 Morgan street
Phillips, James, mechanic, 188 Lochee road
Phillips, James, mechanic, 4 Lawrence street
Phillips, James N., wine and spirit merchant, 47 Dura street (Telephone No. 2900); *h.* 20 Americanmuir road, Downfield
Phillips, Robert, traveller, 51 Small's wynd
Phillips, Thomas, millmanager, Hillbank Linen Works; *h.* 11 Madeira street
Phillips, Thomas, 12 Parker street
Phillips, Thomas, marine engineer, 28 Dura street
Phillips, William, blockcutter, 48 Provost road
Phillips, W. S., manufacturer's agent, 310 Strathmartine road, Downfield (Telephone No. 3431)
Phillips, Mrs D. T., 23 Blackness avenue
Phillips, Mrs G., 86 King street, Broughty Ferry
Phillips, Mrs G., confectioner, 53 Foundry lane

KIDD'S
Luncheon and Tea :: Rooms ::

Business men and others find at 26 Reform Street a comfortable, convenient, and well conducted Restaurant, on modern, up-to-date lines, thoroughly satisfactory in every respect . . . . . .

At the Meadow Cafe, 58 Reform Street, in addition to a quiet, cosy little Coffee Room, there is a Quick Lunch Counter, where you may get a snack or sandwich when you have neither the time nor inclination for a Lunch in the Restaurant . .

ANDREW G. KIDD
LIMITED

Restaurant and Tea Rooms,

26 REFORM STREET

Meadow Cafe - 58 Reform Street

Ballroom and Catering Rooms - S. Lindsay St.

33 Branches throughout the City

CORPORATION OF DUNDEE

CAIRD HALLS

THE GRAND HALL

(Seated for over 3000 persons) may now be booked for Concerts :: Organ Recitals, Lectures, Public, &c., Meetings, also Cinematograph Exhibitions.

THE MARRYAT HALL

(Sitting Accommodation for over 550 persons) for Banquets, Marriage Parties :: Concerts, Private Dances :: Recitals, At Homes, &c.

THE LESSER HALLS

with suite attached (sitting accommodation for nearly 200 persons) for Concerts, Lectures, Dances, Meetings, At Homes, Marriage Parties, &c.

For Terms and Conditions of Let apply to

JOHN DARGE, Caird Hall Manager,

Caird Hall Buildings - Dundee.

Philomena, Sister Mary, headmistress, St Andrew's R.C. Girls' School; *h.* Lawside Convent
Philp, Alexander, 1 Forthill drive, Broughty Ferry
Philp, Andrew, produce merchant, 16 Gellatly street; *h.* 8 Yewbank avenue, Broughty Ferry
Philp, David, 7 Ramsay street, Broughty Ferry
Philp, George M., engineer, 1 Seafield road
Philp, Thomas, clerk, 13 Mains terrace
Philp, Mrs Betsy, 113 Byron crescent
Philp, Mrs D., 157 Strathmartine road
Philp, Miss, 2 Forester street
Phin, Albert, blockcutter, 11 Alpin terrace
Phin, Alexander, foreman, 7 Victoria street
Phin, B. & M. H., fish merchants, 45 Albert street; *h.* 7 Victoria st.
Phin, Edith, 229 Perth road
Phin, George, confectioner, 26 Liff road, Lochee
Phin, James, plumber, 95 Alexander street
Phin, John, 6 Union terrace
Phin, William H., skating rink manager, 46 Woodlands terrace
Phin, Mrs W., 2 Cunningham street
Phin, Mrs, 2 Magdalen place
Phin, Mrs, 11 Court street
Phin, Miss Agnes, teacher of cookery, 24 Constitution road
Phin, Miss Agnes, 90 Victoria road
Phin, Miss Annie, 172 Lochee road
Phin, Miss Edith, teacher, 24 Constitution road
Phin, Miss L., 3 South George street
Phinn, David, chauffeur, 74 Ward road
Phinn, Miss J., 20 Whitehall street
PHINS, LTD., furnishing ironmongers and wholesale hardware merchants, 41 to 45 Murraygate (Teleph. No. 6094-5, private branch exchange)
PHŒNIX ASSURANCE CO., LTD., 39 Murraygate (Telephone No. 2425); J. M'Call Brown, A.C.I.I., branch secretary
Phonotas (Scotland), Ltd., telephone disinfectors, 13 Panmure street
Phyn, Jane Cowan, 6 Castle terrace, Broughty Ferry
Pickard, John, assistant registrar, 1 Abbotsford street
Pickard, William, clerk, 12 East Haddon road
Pickering, A. E., district representative, Scottish Automobile and General Insurance Co., Ltd., 6 Whitehall crescent
Pickering, Joseph R., electrician, 52 Forthill drive, Broughty Ferry
Pickles, Harry, of H. Pickles & Co., 19 Airlie place
Pickles, H., & Co., warehousemen, 21 Commercial street
Pickles, Miss L., 246 Perth road
Pickup, Albert E., teacher of music, 1 Malcolm street
Picton, Thomas, warehouseman, 80 Watson street
PIGGOT, ADAM, butcher, 50 Wellgate (Telephone No. 4225)
Piggot, Edward, butcher, 6 Nelson street
Piggot, Mrs Adam, 16 Bank avenue, Downfield
Piggot, Mrs Alexander, 118A Hawkhill
Piggott, John, bootmaker, 166 Clepington road; *h.* 15 Balgray street
Piggott, Stewart, joiner, 30A James street
Pike, Harry, confectioner, 84 Dura street; *h.* 92
Pilcher, W. H., of Jute Industries, Ltd., The Gows, Invergowrie
Pilkington, Edward P., clerk, 10 Bellefield avenue
Pirie, David, of D. Pirie & Co. (1931), Ltd., West house, St Andrews
Pirie, D., & Co. (1931), Ltd., jute, flax, cloth, and yarn merchants, 37 Albert square
Pirie, James R., retired railway agent, 3 Lunan terrace

Pirie, John, police inspector, 36 Park avenue
Pirie, Mrs Catherine, apartments, 8 Park avenue
Pirie, Mrs George A., 3 Glamis drive
Pitcaithly, Andrew, railway porter, 20 Douglas terrace, West Ferry
Pithie, D. S., of D. S. Pithie & Co., Seafield, 373 Blackness road
Pithie, D. S., & Co., timber merchants, 6 Whitehall crescent
Pithie, James, joiner, 40 Windsor street
Pithie, Miss, 388 Perth road
Pitkeathly, T. G., jute salesman, 75 Ancrum road, Lochee
Pitkeathly, William, B.Sc., science master, Harris Academy; *h.* 13 Hyndford street
Pitkeathly, Mrs Isabella, 18 Abbotsford street
Pitkethly, H. S., engineer, 16 East Dock street
Pittillo, Mrs, 18 Birchwood place
Plant, H. W., of Bates & Plant, Inglewood, East Newport
Platt, Daniel R., insurance manager, 5 Thornbank terrace
Platt, Rev. Fred, Wesleyan Methodist Church; *h.* 7 Albany terrace
Playfair, Mrs Bessie M., M.D., Ch.B., D.P.H., medical officer, 6 Wortley place
Plaza Theatre and Cinema, 107 Hilltown; Charles Allison, manager
Pleasance Works, 116 Lochee road; Dundee Brattice Cloth and Waterproofing Co., Ltd.
Plenderleath, Henry M., clerk, 67 Castle street, Broughty Ferry
Plenderleath, S., draughtsman, 46 Carlochie place
Plenderleath, Mrs John, 19 Westfield road, West Ferry
Plenderleith, Robert J., F.E.I.S., art master, Harris Academy; *h.* 358 Perth road
Police Offices, Central, 4 West Bell street (Telephone Nos. 5051, 5052, 5053); Broughty Ferry, 132 Brook street, Broughty Ferry; Eastern, 144 Princes street; Harbour, Dock street; Lochee, 39 South road, Lochee; Northern, 64 Carnegie street; Western, 194 Brook street. Chief Constable, John Macdonald
Pollock, Alexander, draughtsman, 16 Lunan terrace
Pollock, David, joiner, 321 Clepington road
Pollock, James, ironturner, 16B Cobden street, Lochee
Pollock, James N., telegraphist, 50 East Haddon road
Pollock & Smith, solicitors and notaries public, 6 Panmure street
Pollock, Mrs E., 37 Dundonald street
Pollock, Mrs H., 8 Stewart street, Broughty Ferry
Pollock, Mrs James, 12 Albany terrace
Pollock, Miss Jeannie, of Calvin & Pollock, 16B Cobden street, Lochee
Polson, William, baker, 6 Church street, Broughty Ferry
Polson, Mrs R. J., confectioner, 215 Perth road; *h.* 3 Union place
Polytechnic Touring Association, Ltd., 9 Whitehall crescent; Mackay Brothers & Co. (Dundee), Ltd., agents
Ponsford, Stephen John, of Ponsford's, 6 Godfrey street, Barnhill
Ponsford, Mrs A., 22 Esplanade, Broughty Ferry
Ponsford's, radio and gramophone engineers, 22 Cowgate
Pool, Stanley Y., 1 Blackness avenue
Pool, S. Gordon, chartered accountant, 47 Magdalen Yard road
POOLEY, H., & SON, LTD., weighing machine, steelyard, and scale beam makers and repairers, 30 Bell street (Telephone No. 3546); and at Glasgow. See Adv. p. 60
Pope, Elder S., sorter, 1 Westfield lane
Pope, James, confectioner, 5 Church street; *h.* 73 Blackscroft
Pope, Murdoch, traveller, 13 Kenmore terrace
Pope, William, driller, 49 Gellatly street
Pope, Mrs Annie, 8 Noran avenue

Pope, Miss C. M., 109 Arbroath road
Porteous, Robert, confectioner, 500 Strathmartine road, Downfield; *h.* 19 School road, D.
Porteous, Thomas B., of Methven Hyslop & Co., Ltd., 6 Loraine road
Porteous, William, railway clerk, 10 Bellefield avenue
Porter, Andrew, of Andrew Porter & Co., 2 Wetherby place
PORTER, ANDREW, & CO., office specialists, West Station buildings, South Union street. See Adv. p. 41
Porter, Charles, engineer, 50 Glenmarkie terrace
Porter, David, salesman, 23 Woodlands terrace
Porter, Edward H., manager, Scot. Legal Life Assur. Soc.; *h.* 57½ Perth rd.
Porter, Miss Barbara Bruce, 4 Constable lane, West Ferry
Porter, Miss Jessie, superintendent, Nursery School, Caird Rest, 172 Nethergate; *h.* 40 Birchwood place
Portugal, Vice-Consul for—Vacant
Post Office Telephone Service, contract department, 4 Meadowside; M. Nimmo, superintendent
Potter, Alexander, of Alex. Potter & Son, 8 Forthill road, Broughty Ferry (Telephone No. 7402)
POTTER, ALEX., & SON, bootmakers, 12 to 16 Murraygate (Telephone Nos. 5183, 5184); workshop, 2 Meadow entry
Potter, Charles, 1 Blackness avenue
Potter, Charles, joiner, 6 Tait's lane
Potter, Hector, jobbing painter, 289 Hawkhill
Potter, Thomas, confectioner, 39 Gray street, Broughty Ferry; *h.* 21 Yewbank avenue, B.F.
Pottie, Mrs M., 33 Peddie street
Potts, Alexander, of George Potts & Sons, 4 Arklay street
Potts, Frank, 24 Dudhope Crescent road
Potts, George M., butcher, 128 King street, Broughty Ferry; *h.* 3 Forthill drive, B.F.
Potts, George, & Sons, plasterers and cement workers, 6 Jamaica street (Telephone No. 2714) and 20 Raglan street
Potts, Henry, of George Potts & Sons, 359 Strathmartine rd., Downfield
Potts, James S., butcher, 72 Albert street; *h.* 3 Macnabb street
Potts, Miss Effie, ladies' tailor, 455 Strathmartine rd., Downfield; *h.* 359
Pow, James, fish merchant, 99 Gray street, Broughty Ferry (Telephone No. 7441); *h.* 96
Powell, Ernest V., printer, 1 Seafield road
Powell, George, shipmaster, 8A King street
Powell, Percival G., photographer, 45 Commercial street
Powrie, Alexander, assistant P.O. superintendent, 59 East Haddon road
Powrie, Alfred E., & Son, rag, waste, and metal merchants, 178 Seagate (Telephone No. 4481)
Powrie, Andrew, tailor, 76 High street
Powrie, Andrew O., chemist, 97 Victoria road (Telephone No. 2356); *h.* 41 Bruce road, Downfield
Powrie, Archibald, plater, 35 Kenilworth avenue
Powrie, David B., hardware merchant, 41 Watson street; *h.* 51
Powrie, Ernest A., of Alfred E. Powrie & Son, 290 Strathmartine road
Powrie, John, scrap merchant, 35 Woodlands terrace
Powrie, John G., clerk, 195 Albert street
Powrie, John N., timekeeper, 42 Woodside avenue
Powrie, Peter, traveller, 16 Mains loan
Powrie, Thomas, grocer and wine merchant, 15 Milnbank road and 164 Blackness road; *h.* 184 Lochee road
Powrie, Thomas, garage attendant, 20 Abbotsford street
Powrie, William, joiner, 33 Liff road, Lochee

Powrie, William, groundsman, 1 Thornbank street
Powrie, William, busdriver, 3 Park avenue
Powrie, William S., hardware merchant and ironmonger, 17 and 19 Westport; *h.* Seafield, Woodhaven, Wormit
Powrie, William S., motor engineer, Milnbank Garage, 42 Milnbank road (Telephone No. 3779); *h.* 93 Ancrum road, Lochee
Powrie, Mrs A. E., 54 Seagate
Powrie, Mrs Catherine, 136 Byron street
Powrie, Mrs John, 41 Bruce road, Downfield
Powrie, Mrs Margaret, 76 Long lane, Broughty Ferry
Powrie, Mrs William, 8 Nicoll street
Prain, Alexander, casemaker, 7 Mid wynd
Prain, David, dispatcher, 133 Clepington road
Prain, Gordon B., accountant, Royal Bank, Westport; *h.* 10 Mains drive
Prain, James, of James Prain & Sons, Ltd., Kincaple, St Andrews
Prain, James, & Sons, Ltd., spinners and manufacturers, Larchfield Works, Walton street (Telephone No. 3815; Telegrams, "Prain")
Prain, John Curror, of James Prain & Sons, Ltd., Invercarse, 371 Perth road
Prain, J. Murray, of James Prain & Sons, Ltd., Kincaple, St Andrews
Prain, Mrs Jessie, 121A Hawkhill
Prain, Mrs J., 65 Dens road
Prain, Miss Elizabeth, fruiterer, confectioner, 51 Perth road; *h.* 17 Forest Park road
Pratt, Allan, labourer, 27 Rosefield street
Pratt, Andrew Simpson, dentist, 66 Alexander street; *h.* 2 Byron street
Pratt, David, church-officer, Lochee East Church; *h.* 105A High st., L.
Pratt, Robert, 62 Kenilworth avenue
Premierland Boxing Stadium, William lane, King street
Prentice, Thomas, agent, Royal Bank, 22 King street; *h.* Dunachton, Guthrie street, Carnoustie
Prescott, Mrs Ethel, confectnr., 77 Ure st.; *h.* 105 Tullideph pl., Lochee
Preston, David Y., jun., engineer, 7 Cloan road, Downfield
Preston, D. Y., house proprietor, 496 Strathmartine road, Downfield
Preston, Thomas, jun., printer and stationer, 38 City Arcade; *h.* 40 Glenprosen terrace
Preston, Thomas, second-hand bookstall, 16, 17, 19, K, and L City Arcade; *h.* 40 Glenprosen terrace
Prestwich, Eric, Holmstead, Stannergate
Prevention of Cruelty to Children, Royal Scottish Society for, 5 Shore terrace; James Johnston, inspector
Price, Frank, carter, 25 West Tannadice street
Price, Hugh M., grocer, 30 Forthill drive, Broughty Ferry
Price, L. Turton, M.B., Ch.B., F.R.C.S.E., surgeon, 21 Windsor street
Price's Tailors, Ltd. (1928), tailors and clothiers, 40 Murraygate
Pride, Alexander, 1 Glamis drive
Pride, Robert, secretary, 17 Briarwood terrace, Westpark road
Pride, Mrs Isabella, 4 Oakwood terrace, Westpark road
Primrose, William, painter, 19 Wellington street
Primrose, William Rose, blacksmith, 51 Yeaman shore
Princess Theatre, 160 Hawkhill; Mrs and Miss M'Intosh, proprietresses
Pringle, Andrew, locomotive fireman, 20 Union place
Pringle, James, chauffeur, 76 Brook street, Broughty Ferry
Pringle, John, chartered accountant, 77 Constitution road
Pringle, Thomas Blaikie, commercial traveller, 387 Clepington road
Pringle, William, tailor, 20 St Andrew's street
Pringle, W. B., chartered accountant, 13 Albert sq. (Teleph. No. 3652)
Pringle, Mrs Alexander, 8 Americanmuir road, Downfield

Pringle, Mrs David, 71 Watson street
Pringle, Mrs Robert L., sub-postmistress, and stationer, 83 King street
Pringle, Miss J. M , teacher, 38 Brown street, Broughty Ferry
Pringle, Miss, 104 Church street, Broughty Ferry
Prison Aid Society, 5 West Bell street (Telephone No. 2726); D. G. Henderson, agent
Pritchard, Stephen W., photographer, 5 Marshall street, Lochee; *h.* 82 Tullideph road
Prochaska, Mrs Mary, 28 Forfar road
Procter, Harry W., lawn mower & general engineer, 320 Brook street, Broughty Ferry (Telephone No. 7028); *h.* 131 Long lane, B.F.
Procter, Mrs M., 126 City road
Proctor, Alexander Lickley, F.S.I., of A. & R. Lickley, Balbrogie, Dalhousie street, Carnoustie (Telephone No. C. 169)
Proctor, A., 3 Eden street
Proctor, George, coal merchant, 32 Rosefield street; *h.* 55 Milnbank rd.
Proctor, George, linotype operator, 12 Janefield place
Proctor, James, plasterer, 66 North Court street
Proctor, William, joiner, 24 Constitution street
Proctor, Mrs Alexander, 56 Woodside terrace
Proctor, Mrs David, 21 Catherine street
Proctor, Mrs Margaret, 131 Long lane, Broughty Ferry
Prophet, Alexander A., butcher, 21 Pitfour street
Prophet, Charles S., 43 Milnbank road
PROPHET, D. & W., photographers, 10 Reform street (Teleph. No. 2421)
Prophet, John Don, painter, 263 Hawkhill; *h.* 38 Ashbank road
Prophet, William, of D. & W. Prophet, Viewbank, Wormit
Prophet, Mrs A., 29 Woodside terrace
Prophet, Miss Freda M., gownmaker, 80 Nethergate (Teleph. No. 2978)
Prophet, Miss S., confectioner, 28 Hilltown; *h.* 43 Milnbank road
Prosser, Alexander, plumber, 97 Peddie street
Proudfoot, James, tenter, 5 Arklay terrace
Proudfoot, John, chauffeur, 25 Scott street
Proudfoot, John, sorting clerk, 309 Arbroath road
Provident Clothing Supply Co., Ltd., 15 Cowgate; T. Mitchell, district manager
PROVINCIAL INSURANCE CO., LTD., 4 India buildings (Telephone No. 6296; Telegrams, "Provinsure"); A. S. Ingles, resident secretary
PRUDENTIAL ASSURANCE CO., LTD., Prudential Assurance buildings, 31 Albert square; R. Bissett and K. E. M'Lennan, superintendents
Pryde, Andrew, 20 Lorimer street
Pryde, P., chauffeur, 10 Haywood place
Pryde, Robert, engineer, 23 Morgan street
Pryde, William, grocer and confectnr., 1 Melrose ter.; *h.* 58 Watson st.
Public Health Institute (Dundee Town Council), 55 Constitution road
Puckel, J., hardware and fancy goods merchant, 23 and M City Arcade; *h.* 37 Nethergate
Pugh, John, painter, 4 Manor street, Broughty Ferry
Pullar, Alexander, 8 Bank avenue, Downfield
Pullar, Alexander, milk salesman, 244 Blackness road
Pullar, James, gasfitter, 9 Muirfield place, Downfield
Pullar, Joseph, dairyman, 43 Forthill road, Broughty Ferry
Pullar, Joseph, pavior, 4 Derby street
Pullar, Peter, dairyman, 392 Blackness road
Pullar, William, retired police constable, 150 Hilltown
Pullar, William, 15 Panmure terrace, Barnhill (Telephone No. 7314)
Pullar, Mrs David S., 21 City road
Pullar, Mrs Jane, 8 Bank avenue, Downfield

Pullar, Mrs Robert, 6 Osborne place
Pullar, Miss Margaret, confectioner, Balgillo road, Broughty Ferry ; *h.* 51 Forthill road, B.F.
Pullar, Misses, 56 Roseangle
Pullars of Perth, cleaners and dyers, 41 Nethergate (Telephone No. 4732); and 120 Gray street, Broughty Ferry
Pullen, Peter, letterpress machineman, 14 Kinloch place, 105 Hawkhill
Pulman, A. E., gardener, 39 Bruce road, Downfield
Purdie, Alexander, gardener, 3 Glamis road
Purdon, John M., ship surveyor, 65 Trades lane ; *h.* 71 Pitkerro road
Pure Foods (Dundee), Ltd., registered office, 41 Reform street
Purgavie, Lindsay, chauffeur, Shaftesbury terrace
Purves, Frederick, upholsterer, 65 Links cottages, Castle st., Bro'ty Ferry
Purves, George, grocer's manager, 19 Lawton road
Purves, George L., tennis coach, 19 Lawton road
Purves, John A., stereotyper, 339 Clepington road
Purves, William S., stereotyper, 29 Glenclova terrace
Purves, Mrs M. A., baker, 81 Castle street, Broughty Ferry ; *h.* 65 Links cottages, B.F.
Purvey, James, milloverseer, 12 Kilberry street, Lochee
Purvey, Robert, millmanager, 435 Strathmartine road, Downfield
Purvis, John Milne, art teacher, Dundee School of Art ; *h.* 3 Gordon street, Barnhill
Purvis, Robert A. L., draper, 88 Kinghorne road
Putt, W. Furneaux, shipmaster, 41 Glenesk avenue
Pyott, D., church-officer, St John's (Cross) Church ; *h.* 20 Abbotsford pl.
Pyott, George A., architect and surveyor, 8 Hermonhill terrace, 27 Perth road
Pyott, Misses A. and M., 8 Hermonhill terrace, 27 Perth road
P. & O. Branch Service Agency, 9 Whitehall crescent
P. & O. Steam Navigation Co. Agency, 9 Whitehall crescent

Quade, Robert, restaurateur, 19 Crichton street ; *h.* 9 Chalmers street
Quade, Miss Elizabeth, confectioner, 16 Barrack st.; *h.* 9 Chalmers st.
Quarrier, Miss, 8 Americanmuir road, Downfield
QUEEN'S THEATRE, 3 and 5 Well road ; Arthur Henderson, proprietor
QUEEN'S HOTEL (DUNDEE), LTD., 160 Nethergate (Telephone Nos.—Day 3807 ; Night 555411) ; Mrs A. C. MacDonald, proprietrix. See Adv. facing p. 768
Queen Victoria Works, 201 Brook street ; Victoria Spinning Co., Ltd., jutespinners (Telephone No. 4887 ; Exchange Box No. 40)
Quin, Joseph, provision merchant, 47 Blackness road ; *h.* 9 Rosefield st.
Quin, Peter, cabinetmaker, 2 Peter street
Quinn, John, warehouseman, 82 Byron crescent
Quinn, John, tailor, 37 Kinghorne road ; *h.* 43
Quinn, Mary, grocer and confectioner, 19 Alexander st. ; *h.* 26 Powrie pl.
Quinn, P. B., painter and decorator, 215 Overgate ; *h.* 19 Abbotsford pl.
Quinn, Thomas, insurance agent, 12 Abbotsford place
Quirk & Co., electrical engineers, 50 Small's wynd
Quirk, Harry, hairdresser, 72A Hawkhill ; *h.* 5 Dens road
Quirk, John T., hairdresser, 6 Castle street ; *h.* 23 Perth road
Quirk, Thomas, of Quirk & Co., 3 Abbotsford place
Quirk, William, compositor, 256 Blackness road
Quirk, Miss Mary, 32 Tait's lane

Rackow, Henry, insurance agent, 34 Baldovan terrace
Radio and Electro-Acoustic Development Co., instrument makers, 31 Nethergate

Rae, Alexander, riveter, 20 St Andrew's street
Rae, Alexander, joiner, 95 Peddie street
Rae, Alex. Stewart, of George Stephen & Son, 4 Holly road, Bro'ty Ferry
Rae, Colin, painter, 45 Commercial street
Rae, David, grocer's manager, 89 Lawside road
Rae, David, grocer, confectioner, 38 Forebank road; *h.* 21 Nelson street
Rae, Edward, millmanager, 3 Glenprosen terrace
Rae, Edward, telegraph linesman, 37 Rosefield street
Rae, Edwin G. S., cashier, 364 Strathmore avenue (Telephone No. 2838)
Rae, George, brassfinisher, 31 Park avenue
Rae, George A., compositor, 97 Glenmarkie terrace
Rae, George S., of Geo. Stephen & Son, 356 King st., Broughty Ferry
Rae, James, teacher, 58 Dean avenue
Rae, John, retired police superintendent, Lawton house, Lawton road
Rae, John, M.A., teacher, 17 Noran avenue
Rae, Lizzie, grocer, 45 Larch street; *h.* 18 Cherryfield lane
Rae, Nicol, head gardener, Castleroy, Castleroy road, Broughty Ferry
Rae, Robert, park ranger, 1 Arthurstone terrace
Rae, Robert, boot repairer, 19 Church street; *h.* 39
Rae, Stephen M., of M'Intyre & Rae, Encliffe, 30 Albany road, W. Ferry
Rae, Sydney, painter, Castleroy cottage, Holly road, Broughty Ferry
Rae, Sydenham W., weigh clerk, 73 Craigie avenue
Rae, William, clockmaker, 15 Clepington street
Rae, William, yarndresser, 2 Peddie street
Rae, William B., gardener, 47 Forthill road, Broughty Ferry
Rae, Mrs Jemima, 21 Glenmoy avenue
Rae, Mrs Marjory, 2 Ness street
Rae, Mrs Nellie, 84 Ancrum drive
Rae, Mrs William, 4 Smith street
Raeburn, George, baker, 58 Ferry road; *h.* 1 Waverley terrace
Raeburn, James, baker, 200B Ferry road
Raffin, Miss Lizzie, tobacconist, 125 Blackness road; *h.* 144 Lochee rd.
RAILWAY PASSENGERS' ASSURANCE CO., 21 Albert square (Telephone No. 3323; Telegrams, "North"); W. M. Henderson, local manager
Raith, John, constable, 144 Princes street
Raitt, Frank G., solicitor, 2 Kinloch terrace
Raitt, Guthrie, painter, decorator, 129 Albert st. (Telephone No. 2293)
Raitt, John, of Guthrie Raitt, 23 Lawton road
Raitt, John, motor garage, 33 William street; *h.* 9 Fingask street
Raitt, Robert, 88 Annfield road
Raitt, Mrs Emily, 21 Lawton road
Ralli Brothers, Limited, Dundee Agency, jute merchants, Royal Exchange buildings (Telephone Nos.—jute, 5008; gunnies, 5009)
Ralston & M'Kell, wholesale warehousemen, 55 Cowgate; William J. Sives, agent
Ramage, John, insurance collector, 5 Wishart street
Ramage, Thomas M, engineer, 459 Brook street, Broughty Ferry
Ramsay, Adam W., Collingwood crescent, Barnhill
Ramsay, Alexander, fireman, 189 Clepington road
Ramsay, Alexander, 69 Gray street, Broughty Ferry
Ramsay, Alexander, butcher, 137 Clepington road
Ramsay, Alexander, assistant manager, 6 Alpin terrace
Ramsay, Alexander, engineer, 6 Lintrathen gardens
Ramsay, A. C., certificated midwife, 4 Ogilvie's road
Ramsay, A. J., goldsmith, 32 Reform street
Ramsay, Charles N., M.A., headmaster, Hill Street Public School; *h.* 17 Muirfield street
Ramsay, Clement, painter, 234 Blackness road

Ramsay, David, of G. & D. Ramsay, 12 King street
Ramsay, David, marine engineer, 13 Pitkerro road
Ramsay, David, janitor, Wallacetown Public School, Crescent street
Ramsay, David, joiner, 18 Frederick street, Downfield
Ramsay, David, chauffeur, 28 Pitfour street
Ramsay, David, enginedriver, 55 Dura street
Ramsay, David, boot repairer, 56 North William street; *h.* 119 Alexander street
Ramsay, David, shipyard worker, 11 Baffin street
Ramsay, David C., master mariner, Tayvalloch, Collingwood crescent, Barnhill
Ramsay, George, collector, 12 Garland place
Ramsay, George, car conductor, 1 Rockwell place
Ramsay, George, of G. & D. Ramsay, 504 Brook street, Broughty Ferry
Ramsay, Rev. Gilbert B., S. Salvador's Episcopal Church; *h.* 14 William street
Ramsay, G. & D., potato merchants, 14 King street
RAMSAY, JAMES, goldsmith, 32 Reform street (Telephone No. 3200; Telegrams, "Goldsmith"). See Adv. on fly-leaf, back board
Ramsay, James, tenter, 40 Seafield road
Ramsay, James, weighman, 7 Eden street
Ramsay, James, baker, 3 Bank street, Lochee
Ramsay, James, textile worker, 15 Hepburn street
Ramsay, James C., porter, 368 Strathmore avenue
Ramsay, James H., of Ramsay, Nicoll, & Co., 121 Kinghorne road
Ramsay, James K., collector, 11 Morgan street
Ramsay, James O., agent, Union Bank of Scotland, Ltd., 113 Nethergate; *h.* 9 Briarwood terrace, Westpark road
Ramsay, John, 11 Cardean street
Ramsay, John, milloverseer, 19 Glamis street
Ramsay, John, mechanic, 42 Seafield road
Ramsay, John, funeral director, 409 Strathmartine road, Downfield
Ramsay, John, compositor, 35 Frederick street, Downfield
Ramsay, John, wine and spirit merchant, 1 South road and 2 Lorne street, Lochee; *h.* 4 Coupar Angus road, L.
Ramsay, John, shipmaster, 1 Madeira street
Ramsay, John, traveller, 3 Abbotsford street
Ramsay, John F., of Robertson, Ireland, & Co., 2 William street (Telephone No. 3452; Telegrams, "Jute"); *h.* 81 Clepington road (Telephone No. 3541)
Ramsay, John F., warehouseman, 20 William street
Ramsay, John S., salesman, 2 Sunnybrae terrace, Downfield
Ramsay, Joseph, lodgekeeper, 1 Arklay terrace
Ramsay, Margaret W., 67 Logie street, Lochee
Ramsay, Nicoll, & Co., merchants and manufacturers, 48 St Andrew's st.
Ramsay, Norman B., H.M. inspector of taxes, 5 City square; *h.* Yewbank, West Newport
Ramsay, Peter, tailor, 2 Buchanan street
Ramsay, Peter, retired marine engineer, 63 Pitkerro road
Ramsay, P. H., marine engineer, 35 Byron crescent
RAMSAY, ROBERT, slater, 70 Bell street (Telephone No. 2750); *h.* 51 Old Glamis road. See Adv. p. 11
Ramsay, Robert, housefactor, 201 Lochee rd.; *h.* 12 Gibb's lane, L'hee
Ramsay, Robert D., grocer, 108 Victoria road; *h.* 27 Frederick street, Downfield
Ramsay, Samuel, draughtsman, 19 Scott street
Ramsay, Stewart F., goldsmith, 32 Reform street; *h.* Primrosebank, West Newport

Ramsay, Walter, fishmonger, 67 Gray street, Broughty Ferry (Telephone No. 7411); *h.* 4 Castle terrace, B.F.
Ramsay, William, waiter, 18 Muirton road, Lochee
Ramsay, William, chauffeur, 340 King street, Broughty Ferry
Ramsay, William, salesman, 32 Wolseley street
Ramsay, William Alex., pharmacist, 223 and 225 Lochee road; *h.* 1A Inverary terrace
Ramsay, William C., pharmacist, 39 Cleghorn street; *h.* 35 Rankine st.
Ramsay, William P., retired schoolmaster, 6 Gillburn road, Downfield
Ramsay, William T., janitor, University College; *h.* 62 Small's wynd
Ramsay, Mrs Alice, 103 Kinghorne road
Ramsay, Mrs Allan, 6 Glenesk avenue
Ramsay, Mrs Andrew, 1 Argyle place, Thomson street
Ramsay, Mrs Ann, 7 Abbotsford street
Ramsay, Mrs Catherine, 25 Dean avenue
Ramsay, Mrs C., 20 Whitehall street
Ramsay, Mrs Isabella, 34 Forest Park place
Ramsay, Mrs James, 101 Tullideph place, Lochee
Ramsay, Mrs James, 42 Cleghorn street
Ramsay, Mrs Jemima, 5 Arklay place
Ramsay, Mrs Mary, 123 Victoria road
Ramsay, Mrs Mary Ann, 16 Harlow place
Ramsay, Mrs Susan, 2 Morgan street
Ramsay, Mrs, 25 Nethergate
Ramsay, Miss Alexina, clerkess, 23 Baldovan terrace
Ramsay, Miss Helen, saleswoman, 469 Strathmartine road, Downfield
Ramsay, Miss Jessie, confectioner, 63 Perth road; *h.* 61½
Ramsay, Miss Marjory, 95 Lawside road
Ramsay, Miss Mary, fish merchant, 51 Cleghorn st.; *h.* 186 Lochee road
Ramsay, Miss, laundress, 12 Americanmuir road, Downfield
Ramsay, Miss, 31 Seymour street
Ramsay, Miss, 27 Frederick street, Downfield
Ramsay, Misses, 94 Dundee road, West Ferry
Ramsden, Edgar, joiner, 33 Cleghorn street
Randall, Mrs Mary, grocer & confectioner, 16 James st.; *h.* 45 Nelson st.
Rankin, Robert, 61 Reform street
Rankin, Walter R. C., 39A Mains loan
Rankine, David, home produce merchant, 148A Lochee road; *h.* 150
Rankine, George, M.C., M.B., Ch.B., medical practitioner, 201 Albert street; *h.* 45 Clepington road
Rashiewell Jute Wks., 39 Dens rd.; John N. Kyd & Co., Ld., jutespinners
Ratcliffe, Captain Robert, R.F.A., 30 Westfield road, West Ferry
Rattray, Arthur, boiler attendant, 58 Mortimer street
Rattray, Charles F., cashier, 26 Argyle street
RATTRAY & CO., watchmakers, jewellers, and opticians, 32 Nethergate (Telephone No. 4658)
Rattray, David, coal merchant, 38 Lochee road; *h.* Trottick, Mains
Rattray, David, warehouseman, 18 Rosebank road
Rattray, Douglas, property agent, Invertay, 28 Shepherd's loan
Rattray, George, retired postman, 22 Constitution street
Rattray, Gordon, painter, 14 Brown Constable street
Rattray, Henry, bagpipemaker, 257 Clepington road
Rattray, James, 6 Pitkerro road
Rattray, James, motordriver, 100 Americanmuir road, Downfield
Rattray, James, brassfinisher, 10 Abbotsford place
Rattray, James, fitter, 13 Cleghorn street
Rattray, John, commercial traveller, 182 King street, Broughty Ferry
Rattray, John, chauffeur, 5 Westfield road, Broughty Ferry

RATTRAY, JOHN, & SONS, property and insurance agents, 50 Barrack street (Telephone No. 4640); joiners, 102A Lochee road. See Adv. p. 16
Rattray, Margaret C., milliner, 14 Victoria street
Rattray, Robert, coal merchant, 33B Rosebank street; *h.* 160 Hilltown
Rattray, William, dockgate master, 11 Ogilvie street
Rattray, Mrs Charles, Netherwood, 32 Albany terrace
Rattray, Mrs George, 293 Strathmartine road, Downfield
Rattray, Mrs Mary M., 5 Hill street, Broughty Ferry
Rattray, Miss Maria, 11 Whitehall street
Rattray, Miss, confectioner, 5 Hill street; *h.* 41A
Ray, David W., printer, 18 City road
Ray, George, butcher, 39 North Court street
Ray, James C., district manager, Greenlees & Sons, Ltd.; *h.* 216 Brook street, Broughty Ferry
Ray, Robert, engine attendant, 13 Mid street
Raymond, Miss Kate, grocer, 15 Ogilvie street; *h.* 27
Rea, Alexander, commission agent, 21A Park avenue
Rea, Archibald H., Shore Dues Office clerk; *h.* 19 Maryfield terrace
Rea, C. L. L., Ltd., calenderers and bagmakers, 14 Horse wynd
Rea, D. Grant, branch manager, Yorkshire Insurance Co., Ltd., Yorkshire Insurance bdgs., 44 Reform st.; *h.* 40 Kerrington cres., Barnhill
Rea, James, & Sons, wine mers. & Italian wareh'semen, 130, 132 Albert st.
Rea, Wm. Wallace, of James Rea & Sons, 84 Forfar road
Reat, Robert, traveller, 34 Birchwood place
Reay, George, tailor, 5 Mains terrace
Reay, Thomas O., compositor, 69 Woodlands terrace
Redburn, William J., salesman, 9 Wishart street
Reddichan, Francis, 8 Tullideph street
Red Letter, Courier place, 2 Albert square; D. C. Thomson & Co., Ltd., proprietors
Redline-Glico, Ltd., oil mers., 355 Clepington rd. (Telephone No. 4873)
Redpath, George, salesman, 15 Morgan street
Redpath, James, hairdresser, 94 Glenesk avenue
Redpath, John, florist, 12 City Arcade; *h.* Burnbank, Tayport
Redpath, Wm., assurance representative, 43 Forthill drive, Bro. Ferry
Redpath, Mrs Grace, 45 Lyon street
Reekie, George, foreman ironturner, 7 Stewart's lane, Lochee
Reekie, Mrs, 143 Nethergate
Refuge Assurance Co., Ltd., 45 Commercial street
Regent Picture House, Main street; Edward & Fraser, proprietors
Regent Restaurant, 132 Nethergate (Telephone No. 2368); Macdonald & Co., proprietors
REGENT WORKS, 16 Milne's East wynd; Dundee Brattice Cloth and Waterproofing Co., Ltd. See Adv. facing front board
Reich, Donald, & Co., agricultural merchants, 65 Trades lane
Reich, Mrs David, 16 Balmyle road, West Ferry
Reid, Adam, stationer, 23 Baldovan terrace
Reid, Alan C., butcher, 75 Perth road; *h.* 11 Westfield place
Reid, Alexander, caretaker, 16 South Ward road
Reid, Alexander, dockgateman, 6 Sandeman place
Reid, Alexander, 102 Ellengowan drive
Reid, Alexander, 319 Clepington road
Reid, Alexander, secretary, 11 Wellington street (Telephone No. 3806)
Reid, Alexander, foreman, 2 Liff road, Lochee
Reid, Alexander, calenderworker, 7 Marybank lane, Lochee
Reid, Alexander, chauffeur, 3 Ramsay street, Broughty Ferry
Reid, Alexander M., secretary, 7 Old Glamis road

Reid, Alexander S., 3 Adelaide place
Reid, Allan, butcher, 112 Rosebank street; *h.* 8 Lorimer street
Reid, Allen M., tobacconist, 118 Overgate; *h.* 267 Clepington road
Reid, Andrew, tailor, 20 School road, Downfield
Reid, Andrew, 1 Raglan street
Reid, Archibald G., wine and spirit merchant, 34 Dock street; *h.* 34 Forthill drive, Broughty Ferry
Reid, Arthur B., tobacconist and newsagent, 20 Albert street
Reid, Arthur B., clerk, 14 Wetherby place
Reid, A. Morrison, violinist, 11 Wellington street
Reid & Beat, slaters and cement merchants, 4A St Andrew's street
Reid, Charles, commercial traveller, 48 Muirfield crescent, Downfield
Reid, Charles, caretaker, Imperial Club, 86 Nethergate
Reid, Charles C., hairdresser, tobacconist, 115 High st., Lochee; *h.* 30
Reid, David, police constable, 35 Graham street
Reid, David, mason, 25 Harefield road, Lochee
Reid, David, of D. Reid & Son, 44 Dean avenue
Reid, David, pianotuner and teacher of music, 25 Adelaide place
Reid, David D., manufacturer, Newstead, Arnhall gardens, Farington street
Reid, David L., principal measurer and cargo superintendent, C.F., Customhouse; *h.* 6 Shamrock street
Reid, David M., M.R.C.V.S., 12 Martin street
Reid, D., & Son, butchers, 40 Westport
Reid, Edward, police constable, 66 Alpin road
Reid, Edward Waymouth, B.A., M.B., F.R.S., Sc.D., professor of physiology, University College; *h.* 28 Windsor street
Reid, Evelyn, L.R.A.M., A.R.C.M., pianist and teacher of music, 31 Reform street; *h.* 11 Wellington street
Reid, Farquhar, joiner, 54 Main street
Reid, Frederick W., engineer, 10 School road, Downfield
Reid, Gavin, baker, 10 Craigie street
Reid, George, salesman, 72 Clepington road
Reid, George, 15 Ancrum drive
Reid, George, gardener, 402 Strathmartine road, Downfield
Reid, George, cardriver, 57 Lyon street
Reid, George, motor mechanic, 7 Lintrathen gardens
Reid, George A., C.A., of Moody Stuart & Robertson, Morar, 385 Perth road (Telephone No. 2235)
Reid, George B., linotype operator, 136 Ferry road
Reid, George C. S., police constable, 45 Seafield road
Reid, George T., press artist, 84 Byron crescent
Reid, George W., machineman, 9 Arklay terrace
Reid, Harry, plumber, 17 Craigie street
Reid, Hector, jun., butcher, 42 Ann street; *h.* 48 Dean avenue
Reid, Henry K., journalist, 39 Forthill drive, Broughty Ferry
Reid, James, linotype operator, 37 Glenprosen terrace
Reid, James, dog breeder, 433 King street, Broughty Ferry
Reid, James, confectioner, 18 Bell street; *h.* 34 Elm street
Reid, James, Maryfield Garage, 6 Mains loan (Telephone No. 6360)
Reid, James, 1 Balgay street, Lochee
Reid, James, insurance agent, 45 Ellengowan drive
Reid, James, janitor, Glebelands Public School, 10 Lilybank road
Reid, James, grocer, 226 Brook street, Broughty Ferry (Telephone No. 7577); *h.* 224
Reid, James, machineman, 7 Lunan terrace
Reid, James, patternmaker, 30 King's road
Reid, James, gardener, 18 King's road

Reid, James C., hairdresser, 98 Ann street; *h.* 42 Baldovan terrace
Reid, James F., clerk, 3 Wishart street
Reid, James J., baker's manager, 2 Stirling terrace
Reid, James S., 4 Eliza street
Reid, James S., bank clerk, 2 M'Kinnon street
Reid, Janet, 190 Strathmartine road
Reid, John, insurance agent, 27 Lintrathen gardens
Reid, John, manager, 12 Hawkhill place
Reid, John, vanman, 8 Melrose terrace
Reid, John A., engineer, 13 Gibb's lane, Lochee
Reid, John A., musician, 9 Tally street
Reid, John B., traveller, 32 Glenprosen terrace
Reid, John B., glazier, 25 Cleghorn street
Reid, Johnston, & Co., solicitors and notaries, 34 Reform street
Reid, Joseph, tenter, 165 Strathmartine road
Reid, J. H., clerk of works, Ingleside, 38 Castle street, Broughty Ferry
Reid, J. Leckie, M.A., headmaster, Eastern Public School, Broughty Ferry; *h.* 4 Grange terrace, 63 Monifieth road, B.F.
Reid, Lawrence, gardener, 19 Annfield street
Reid, Margaret A., home produce, 2 Langlands street; *h.* 5 Park avenue
Reid, Marjory, teacher, 25 Perth road
Reid, Mary M. L., 17 Airlie place
Reid, Norman, clerk, 15 Abbotsford place
Reid, Peter, linotype operator, 7 Paradise road
Reid, Peter P., 2 Rosemount terrace, Upper Constitution street
Reid, Robert, 269 Clepington road
Reid, Robert, coal merchant, 344 Brook street, Broughty Ferry; *h.* 74 King street, B.F.
Reid, Robert, teacher, 96 Forthill drive, Broughty Ferry
Reid, Robert, of Reid & Beat, 32 Gardner street
Reid, Robert G., clerk, 2 Liff road, Lochee
Reid, Robert Lyall, A.M.I.Mech.E., 7 Maryfield road, Broughty Ferry
Reid. Robert M., coachbuilder, 136 Strathmartine road; *h.* 43 East Haddon road
Reid, Robert P., hairdresser, 351 Clepington road
Reid, Robert R., manager, 1 Castle terrace, Broughty Ferry
Reid & Sons, butchers, 183 Princes street and 71 Blackscroft
Reid, Stewart, clerk, 2 Glenisla terrace
Reid, Sydney E. F., city assessor, surveyor of rating, and registration officer, 95 Commercial street; *h.* 28 Albany terrace
Reid, Thomas, upholsterer, 11 Charles street
Reid, Thomas, tailor, 1A Easson's angle
Reid, Thomas, clerk, 5 St Mary terrace
Reid, Thomas S., registered plumber, 111 Victoria road; *h.* 90 Tullideph road
Reid, William, of William Reid & Son, 36 Butter's loan, Lochee
Reid, William, grocer's assistant, 75 Lawside road
Reid, William, Castleroy cottages, Holly road, Broughty Ferry
Reid, William, 391 Clepington road
Reid, William, contractor, 6 Mains loan
Reid, William, manager, Dundee United F.C., Ltd., Tannadice Park, West Tannadice street
Reid, William, paper-ruler, 115 Strathmartine road
Reid, William, coachtrimmer and upholsterer, 43 Miller's wynd; *h.* 1 Annfield street
Reid, William, M.B.E., D.L., agent, Clydesdale Bank, Ltd.; *h.* 8 Douglas terrace, West Ferry (Telephone No. 7545)
Reid, William, coal merchant, 34 Hill street; *h.* 45

Reid, William, variety stores, 46 King st.; *h.* 447 Brook st., Bro'ty Ferry
Reid, William, watchman, 9 Eden street
Reid, William A., clerk, 51 Blackness avenue
Reid, William Edward, headmaster, Dens Road Public School; *h.* 304 Strathmartine road, Downfield
Reid, William H., M.A., headmaster, Ann Street Public School; *h.* 9 Balgray street
Reid, William R., grocer, 91 Glenmarkie terrace
Reid, William R., traveller, 4 Dean avenue
Reid, William S., dairyman, 36 Butter's loan, Lochee
Reid, William, & Son, butchers, 61 Milnbank road and 42 Polepark road
Reid, William T., & Son, saddlers, portmanteau makers, 19 Union street
Reid, W. G., motor haulage contractor, Mary Ann lane; *h.* 36 Seafield road, Broughty Ferry (Telephone No. 7294)
Reid, W. Hamilton, secretary, 7 Paradise road
Reid, Mrs Annie K., 39 Clepington road
Reid, Mrs David, 44 Dean avenue
Reid, Mrs Elizabeth, apartments, 415 Brook street, Broughty Ferry
Reid, Mrs Jane, grocer, 39 Catherine street; *h.* 21 Kinloch terrace
Reid, Mrs John, 27 Baxter Park terrace
Reid, Mrs John, 31 Provost road
Reid, Mrs Margaret, confectioner, 213 King st., Bro'ty Ferry; *h.* 215
Reid, Mrs Margaret, wine and spirit merchant, 30 Seagate; *h.* 12 West Queen street, West Ferry
Reid, Mrs Mary, fruiterer and grocer, 85 Strathmartine road; *h.* 87
Reid, Mrs Peter R., 427 Strathmartine road, Downfield
Reid, Mrs William, 291 Perth road
Reid, Mrs William, 267 Clepington road
Reid, Mrs William, 2 Lytton street
Reid, Mrs, 65 Church street, Broughty Ferry
Reid, Mrs, 75 Nethergate
Reid, Mrs, 9 Kinnaird street
Reid, Miss A., teacher, 1 Canning street
Reid, Miss C. J., 7 Archer street, Broughty Ferry
Reid, Miss Gertrude, telegraphist, 391 Clepington road
Reid, Miss Jennie, 40 Church street
Reid, Miss Jessie, 12 Rugby terrace, Esplanade, Broughty Ferry
Reid, Miss Jessie L., dressmaker, 4 Elizabeth street
Reid, Miss Lilias, confectioner, 75 Logie st., Lochee; *h.* 25 Perth road
Reid, Miss Margaret, 31 Constitution road
Reid, Miss Mary, 1 Balgay street, Lochee
Reid, Miss S., 110 Victoria road
Reid, Miss, 80 Nethergate
Reid, Miss, teacher, 2 Ashbank road
Reid, Misses E. and L., 53 Erskine street
Reid, Misses J. and E., The Moorland, Balmossie street, Barnhill
Reidie, Alexander, 44 Peel street, Lochee
Reilly, Andrew, gas meter collector, 18 Stirling street
Reilly, Bernard, busdriver, 112 Byron street
Reilly, Daniel, clerk, 53 Provost road
Reilly, Edward, boot repairer, 16 Coupar street, Lochee
Reilly, Francis D., labourer, 116 Clepington road
Reilly, George, overseer, 5 Dens road
Reilly, George, ladies' and gent.'s wardrobe, 23 Ashbank road
Reilly, James F., machinist, 17 Mortimer street
Reilly, Mary Ann, general merchant, 3 Hunter street; *h.* 1
Reilly, Matthew, scavenger, 99 Peddie street

Reilly, P., auctioneer, motor and cycle factor, 55 Perth road and 26 Trades lane; *h.* 29 Step row
Reilly, T., music teacher, 20 North Ellen street
Reilly, Mrs A., dairykeeper and confectioner, 243 Lochee road; *h.* 28 Forest Park road
Reilly, Mrs Jessie, grocer and confectioner, 1 Fyffe street
Reilly, Miss Margaret, ladies' wardrobe, 234 and 238 Overgate; *h.* 24 South Lindsay street
Reilly, Miss Mary, hairdresser, 206 Overgate; *h.* 24 S. Lindsay street
Reith, Mrs Annie, wine and spirit merchant, 155 King street, Broughty Ferry; *h.* 157
REMINGTON TYPEWRITER CO., LTD., 49 Meadowside (Telephone No. 3875)
Rendall, William, tramcar driver, 16 Victoria street
Rennie, Alexander, hammerman, 15 Robertson street
Rennie, Andrew, 20 Abbotsford place
Rennie, Charles, sheriff-officer for Angus, Fifeshire, and Perthshire, J.P. and burgh officer, 80 Nethergate; *h.* 115 Craigie avenue
Rennie, David W., hosier, 271 Hilltown; *h.* 22 Byron street
Rennie, George, manager, 23 Panmure terrace, Barnhill
RENNIE, HILL, LTD., hairdressers, wigmakers, chiropodists, manicurists, and face masseurs, 7 and 9 Union street (Telephone No. 4954)
Rennie, James D., salesman, 16 Kelso place
Rennie, James H., housefurnisher, 48 Wellgate and 18B Cowgate; *h.* Bellmount, Whinnybrae, Broughty Ferry (Telephone No. 7557)
Rennie, John G., traveller, 64 Union street, Broughty Ferry
RENNIE, KEITH, plumber and heating engineer, 3 Long wynd (Telephone No. 2331); *h.* 26 Glenagnes road. See Adv. p. 35
Rennie, Peter H., of Stewart Robertson & Co., 397 Clepington road
Rennie, Robert, tenter, 103 Strathmartine road
Rennie, Robert, tenter, 58 North Court street
Rennie, Robert W., clerk, 4 Carlochie place
Rennie, William D., ship's clerk, 24 Baxter Park terrace
Rennie, William Y., school teacher, 15 Coupar street, Lochee
Rennie, Mrs Agnes, 44 Bruce road, Downfield
Rennie, Mrs Isabella, 31 Reform street
Rennie, Mrs James, 85 Beach crescent, Broughty Ferry
Rennie, Miss Agnes, 88 St Vincent street, Broughty Ferry
Rennie, Miss Hill, of Hill Rennie, Ltd., Ivybank, 156 City road
Rennie, Miss Morag, of Miller & Rennie, 19 Thomson street
RENNIE'S FURNITURE HALLS (James Rennie), 48 Wellgate & 18B Cowgate
Renwick, John, 11 Hyndford place
Renwick, John, postman, 11 Arklay terrace
Reoch, Alexander, 4 North Wellington street
Reoch, Alexander F., of J. Reoch & Son, 2 Earl street, Lochee
Reoch, Alexander T., chemist and druggist, 53A Hawkhill (Telephone No. 5389) and 52 Brook street; *h.* Orcadia, 7 Balgay road
Reoch, Charles, overseer, 221 Albert street
Reoch, Harry, B.Sc., teacher, 106 Craigie avenue
Reoch, James C., of J. Reoch & Son, 14 Tofthill, Lochee
Reoch, J., & Son, plumbers, tinsmiths, and electrical engineers, 8 and 10 Bank street, Lochee (Telephone No. 4788)
REOCH, LESLIE, plasterer and tilelayer, 24 Hawkhill (Telephone No. 2647); *h.* Berea, 17 Lawside road. See Adv. p. 32
Reoch, William, of J. Reoch & Son, 1 Earl street, Lochee
Reoch, William, jun., of J. Reoch & Son, 1 Earl street, Lochee
Reoch, William B., 17 Seymour street

Reoch, Misses B. & A., fruiterers and confectioners, 162 Lochee road; *h.* 17 Lawside road
Retigan, E., ladies' and gent.'s tailor, 68 Blackness rd.; *h.* 22 St Mary place
Rettie, Archibald, of Wm. Low & Co., Ltd., Seafield lodge, 40 Seafield road, Broughty Ferry
Rettie, James Low, of James Robertson & Co., Ltd., Dunruadh, 1 Farington street (Telephone No. 2265)
Rettie, Mrs William, Balcairn, 434 Blackness road
Revel, Miss Agnes J., teacher of music, 5 Dudhope street
Rew, Jas. Peddie, joint manager, Dundee Supply Co., Ltd.; *h.* 59 Lyon st.
Rew, Mrs Margaret, 16 Baxter Park terrace
Rew, Miss M. S., 9 Pitkerro road
Reynolds, Alick, police constable, 66 Carnegie street
Reynolds, Bernard, overseer, 6 Arklay terrace
Reynolds, Mrs B., 12 North Fleming gardens
Reynolds, Mrs Isabella, 94 Arbroath road
Reynolds, Mrs John, 61 Lochee road
Rheinbach, F. C., chemist and druggist, 249 Overgate; *h.* 65 Lawside rd.
Rheinbach, Mrs, 8 Upper Constitution street
Rhind, Mrs Christina, 27 Ogilvie street
Rhind, Mrs, 101 Victoria road
Rhynd, William, watchmaker, 17 Hepburn street
Rhodes, James, 28 Duntrune terrace, West Ferry
Rialto Cinema, 1 Gray's lane, Lochee; A. E. Binnall & Sons, proprietors
Ribbeck, F. J., district secy., Sun Insurance Office, Ltd., 30 Meadowside
Rice, P. H., insurance inspector, 15 William street
Richard, David, 15 West Kingsway, Downfield
Richards, G. H. Bruce, motor salesman, 30 Kinnordy terrace
Richards, Joseph, gardener, 33 Strathmore street, Barnhill
Richardson, Alexander, milloverseer, 51 Brantwood avenue
Richardson, Andrew, plumber, 2 Graham street
Richardson, A. M. S., lecturer, Training College; *h.* 313 Clepington rd.
Richardson, Charles, postman, 236 Lochee road
Richardson, David, retired postman, 46 Scott street
Richardson, David, jun., sanitary inspector, 72 Glenesk avenue
Richardson, F. M., of J. & A. D. Grimond, Ltd., 10 Hope st., St Andrews
Richardson, L., dressmaker, 105A Nethergate
Richardson, Robert, telegraphist, 57 Lyon street
Richardson, Robert, tailor's cutter, 53 Lyon street
Richardson, Rev. R. C., Princes Street Congl. Ch.; *h.* 10 Maryfield ter.
Richardson, William, gardener, 81 Dundee road, West Ferry
Richardson, Mrs James, 20 Airlie place
Richardson, Miss J. B., 37 High street, Lochee
Richmond, John S., patternmaker, 80 Watson street
Richmond, Mrs Thomas, Chislehurst, 39 Tullideph road, Lochee
Richmond, Mrs, 22 Blyth street
Rickard, John, 330A Perth road
Rickard, Mrs H. M., certified midwife, 29 Step row
Rickard, Mrs, Norwood lodge, 8 Norwood crescent, Westpark road
Ricketts, Thomas W., police sergeant, 38 Clepington road
Riddell, John, of David Duncan & Son, 11 Lethnot street, Barnhill (Telephone No. 7767)
Riddoch, James, wine & spirit merch., 57-61 Westport; *h.* 51 Lawside rd.
Riddoch, Peter, grocer and spirit merchant, 12 Dudhope Crescent road; *h.* Strathearn villa, 71 Tullideph road, Lochee
Rigby, Albert, restaurateur, 11 Bank street, Lochee
Rigby, A. W., fruiterer, confectioner, 36 King st.; *h.* 11 Bank st., Lochee
Rigg, A. & A., drapers, 217 Overgate; *h.* 1 Dudhope street

Riley, Margaret, lodginghouse-keeper, 77 Overgate
Riley, Mrs C. J., 312 Perth road
Ringsell, Edwin, motor attendant, 4 Tullideph road
Rintoul, Sidney William, M.C., M.B., Ch.B., medical practitioner, 1 Hawkhill place (Telephone No. 4816)
Rioch, James A., officer, H.M. Customs and Excise, Customhouse; *h.* 9 Kelso place
Ripley, Brigadier A., district officer, Salvation Army Eventide Home, Cidhmore, 488 Perth road
Ripley, Francis K., ophthalmic optician, 40 Nursery road, Bro'ty Ferry
Ririe, James David, boot and shoe repairer, 33 Lochee road; *h.* 63 Victoria road
Risk, John, foreman, 8 Brown Constable street
Risk, Mrs J., 9 Baffin street
Ritchie, Alexander A., of Latto & Ritchie, 29 Bonnybank road
Ritchie, Alfred B., electrician, 251 Arbroath road
Ritchie, Archibald, dockgateman, 12 Whitehall crescent
Ritchie, Arthur G., merchant, 34 Seagate; *h.* 7 Dudhope terrace
Ritchie, A. G., of Ritchie's Express Co., 8 Sunnybrae terrace, Downfield
Ritchie, Charles, joiner, 8 Camperdown street, Broughty Ferry
Ritchie, Charles S., tenter, 17 Constitution street
Ritchie, David, stationer, 19 Princes street; *h.* 72 Clepington road
Ritchie, David, 2 Earl street, Lochee
Ritchie, Edward J., provision merchant, 5 Camphill rd., Bro'ty Ferry
Ritchie's Express Co., 33 Exchange street (Telephone No. 3752)
Ritchie, George, commercial traveller, 17 Waverley terrace
Ritchie, George, church-officer, Wallacetown Church; *h.* 18 Cowgate
Ritchie, George, traveller, 9 Ward road
Ritchie, George, boot repairer, 37 St Peter street; *h.* 87 Perth road
Ritchie, George B., of Robt. Baxter & Co., Wellgate park, W. Newport
Ritchie, George G., clerk to Harbour Trust, Harbour chambers; *h.* 2 Dick street, Monifieth
Ritchie, George, & Sons, merchants, 34 Seagate
Ritchie, H. H., 47 Dens road
Ritchie, James. grocer and confectioner, 8 Rosebank road
Ritchie, James, traveller, 42 Court street
Ritchie, James A., 63 High street, Lochee
RITCHIE, JAMES S., insurance broker, 1 Commercial street (Telephone No. 3465)
Ritchie, John, retired beamer, 191 Clepington road
Ritchie, John, marine engineer, 15 Greendykes road
Ritchie, John, sawyer, 335 Strathmore avenue
Ritchie, John R., baker, 1 Churchill place, Castle street, Bro'ty Ferry
Ritchie, John S., clerk, 61 Strathmore street, Barnhill
Ritchie, John W., gardener, 37 Claypots road, Broughty Ferry
Ritchie, Margaret, draper, 82 Hilltown; *h.* 29 Bonnybank road
Ritchie, Robert, painter, 2 Crescent lane
Ritchie, Thomas, mechanic, 8 St Andrew's street
Ritchie, Thomas C., shipping clerk, 354 Perth road
Ritchie, William, platelayer, 6 North Wellington street
Ritchie, William M., Somervillebank, 9 Camphill road, Broughty Ferry
Ritchie, William, & Son, merchants, 6 Trades lane
Ritchie, William Spence, bank teller, 329 Kingsway, Downfield
Ritchie, William S., of George Ritchie & Sons, 14 East Somerville place
Ritchie, William W., upholsterer, 16 Church street, Broughty Ferry
Ritchie, Mrs Charles, 3 Nelson terrace
Ritchie, Mrs David, confectioner, 148 Lochee road; *h.* 57 Cleghorn street
Ritchie, Mrs J., 1 Carmichael street

Ritchie, Mrs Margaret, 31 Cleghorn street
Ritchie, Mrs Margaret, 176 King street, Broughty Ferry
Ritchie, Mrs Margaret, 33 Grove road, West Ferry
Ritchie, Mrs Spenser, 18 Airlie place
Ritchie, Miss B. A., 6 Martin street
Ritchie, Miss Charlotte, 9 Ward road
Ritchie, Miss Mary, 55 Lyon street
Rizza, B., restaurateur, 21 Hilltown; *h.* 23
Rizza, D., confectioner, 50 Logie street, Lochee; *h.* 48
Rizza, John, confectioner, 42 King street; *h.* 44
Road Transport and General Insurance Co., Ltd., 31 Albert square
Roads, Miss S. S., 33 Commercial street
Robb, Alexander, journalist, 24 St Ronan's avenue
Robb, Alexander, 25 North Court street
Robb, Allan, chauffeur, 254 Blackness road
Robb, Andrew William, dental surgeon, 8 Miller's wynd
Robb, Charles, managing director, Cable Lamp Co., Ltd.; *h.* 1 Elgin street (Telephone No. 5309; Telegrams, "Rap")
Robb, David B., engineer, 24 Springhill
Robb, David M., engineer, 36 Park avenue
Robb, Eleanor, dairykeeper, 196 Blackness road; *h.* 2 Abbotsford place
Robb, George, detective constable, 314 Clepington road
Robb, George S., certified accountant, 2 India buildings (Telephone No. 3692); *h.* 11 Maryfield terrace
Robb, George S., press machineman, 94 Ellengowan drive
Robb, Henry, foreman, 17 Kenilworth avenue
Robb, James, confectioner, 10 Arbroath road; 86 High street, Lochee; *h.* 21 Glenmarkie terrace
Robb, James, of James Robb & Sons, 4 Benvie road
ROBB, JAMES N., tobacconist, Kandahar house, 77 Meadowside; *h.* 374 Strathmartine road, Downfield
Robb, James N., managing director of Dundee Pasteurised Milk Co., Ltd.; *h.* 12 Park road, Downfield (Teleph. No. 5900; Tels., "Rap")
Robb, James, & Sons, butchers, 38 Arbroath road
Robb, John, patentee and manufacturer of casehardening composition, 38 North street
Robb, John, of William Brand & Son, 28 Wellington street
Robb, John, gardener, 21 Lawrence street
Robb, John M., insurance inspector, 2 Wedderburn street
Robb, John, & Son, aerated water manufacturers, 38 North street
Robb, Joseph, cashier, 132 Arbroath road
Robb, Joseph, M.A., teacher, 10 Glenesk avenue
Robb, Peter W., sawyer, 13 Dudhope street
Robb, Thomas, telephone linesman, 337 Strathmore avenue
Robb, Thomas A., clerk, 23 Perth road
Robb, William, motorman, 4 Balmore street
Robb, William, overseer, 111 Arbroath road
Robb, William, attendance officer, 32 Baldovan terrace
Robb, Mrs David, 12 Woodside terrace
Robb, Mrs Harry, 134 Perth road
Robb, Mrs James, 3 Unionbank, Tofthill, Lochee
Robb, Mrs Jane, 4 North Lindsay street
Robb, Mrs Jessie, 374 Strathmartine road, Downfield
Robb, Mrs Margaret, 49 Forthill drive, Broughty Ferry
Robb, Mrs Margaret, 3 Arklay terrace
Robb, Mrs Wilhelmina, 8 Argyle street
Robb, Miss Ann, 155 Strathmartine road
Robb, Miss E. K., 21 Perth road

Robb, Misses A. and J., teachers, 7 Wortley place
Robb, Misses, 8 Shamrock street
Robberds, Most Rev. W. J. F., Bishop of Brechin, Primus, 85 Dundee road, West Ferry (Telephone No. 7198)
Robbie, Alexander, baker, 22 Abbotsford street
Robbie, Charles, 2 St Ronan's avenue
Robbie, David, baker, 21 King street, Broughty Ferry
Robbie, Edward, of Edward Cowan & Co., 24 Strawberrybank
Robbie, George, carting contractor, west side Victoria dock and Kirkcaldy court
Robbie, H. Pearce, A.R.I.B.A., chartered architect, 119 Nethergate; *h.* Viewmount, Wormit
Robbie, Rev. James, B.D., St James' Church; *h.* 64 Forfar road
Robbie, John, of Haggart & Robbie, 129 Hawkhill
Robbie, William, foreman carter, 4 Gellatly street
Robbie, Mrs George, 35 Baldovan terrace
Robbie, Mrs Jane C., 85 Craigie avenue
Robbie, Miss, 90 Dalkeith road
Robbins, Henry, student, 89 Magdalen Yard road
Robbins, Patrick, claims inspector, 18 Corso street
Roberton, Mrs, 397 Strathmartine road, Downfield
Roberts, Albert, civil servant, 47 Alpin terrace
Roberts, Alexander, 2 Gowrie street
Roberts, Charles, foreman, 38 Balgavies avenue
Roberts, Charles, coachpainter, 21 Charles street
Roberts, George, engineer, 28 Brantwood avenue
Roberts, George, police sergeant, 26 Park avenue
Roberts, James, 187 Clepington road
Roberts, James, watchmaker, 3 King's road
Roberts, James A., 68 Monifieth road, Broughty Ferry
Roberts, James A., jun., joiner and funeral director, 84 King street, Broughty Ferry; *h.* 93 Camphill road, B.F.
Roberts, James S., grocer's manager, 42 Glenesk avenue
Roberts, John, porter, 35 Constitution road
Roberts, John E., civil engineer, 54 Grove road, Broughty Ferry
ROBERTS, P. T., painter and decorator, 170 Albert st.; *h.* 92 Dalkeith road. See Adv. p. 47
Roberts, Thomas, 97 Byron crescent
Roberts, Mrs Ashley, 34 Baldovan terrace
Roberts, Miss, dressmaker, 89 Dalhousie road, Barnhill
Robertson, Albert, joiner, 550 Brook street, Broughty Ferry
Robertson, Alexander, electrician, 1 Gibson terrace, 43 Mains loan
Robertson, Alexander, painter, 4 Arklay street
Robertson, Alexander, 72 Ure street
Robertson, Alexander, 14 Pitkerro road
Robertson, Alexander, 60 Elm street
Robertson, Alexander, painter, 62 Ferry road
Robertson, Alexander, foreman mechanic, 1 Bellefield avenue
Robertson, Alexander, chauffeur, 60 Dundee road, West Ferry
Robertson, Alexander, shipyard joiner, 84 Ferry road
Robertson, Alexander, stationer, newsagent, 59 Perth road (Telephone No. 2742); *h.* 18 Union place
Robertson, Alexander, gardener, Mains Tollhouse, Forfar road
Robertson, Alexander, of Alexander Robertson & Co., 186 Lochee road
Robertson, Alexander, newsagent and tobacconist, 56A Dura street; *h.* 14 Balmore street
Robertson, Alexander, chemist and optician (of James Anderson (Chemist), Ltd., Dundee Drug Stores), 25 Forfar road

Robertson, Alexander, collector, 20 Mid street
Robertson, Alexander, postman, 161 Strathmartine road
Robertson, Alexander, chauffeur, 7 Sandeman street
Robertson, Alexander, foreman mechanic, 7 Eden street
Robertson, Alexander, motordriver, 41 Logie street, Lochee
Robertson, Alexander, sheet-metal worker, 33 Arklay street
Robertson, Alexander, billiard-room proprietor and tobacconist, 23 Albert square; *h.* 30 North Lindsay street
Robertson, Alexander, 11 Panmure street
Robertson, Alexander C., coal merchant, 18 Arthurstone terrace
Robertson, Alexander C., clerk, 44 Ancrum drive
Robertson, Alexander S., blacksmith, 8 Arklay terrace
Robertson, Alfred F., ærated water manufacturer, 30 Glenagnes road
Robertson, Alfred G., cashier, 39 Muirfield road, Downfield
Robertson, Allan, butcher, 76 Hill street
Robertson, Allan, clerk, 195 Albert street
Robertson, Allan, civil servant, 50 Forthill drive, Broughty Ferry
ROBERTSON, ALLAN M., flesher, poulterer, and gamedealer, 30 and 34 Union street (Telephone No. 4681)
Robertson. Allan R., landscape and jobbing gardener, 1 Martin street (Telephone No. 3716); *h.* 185 Albert street
Robertson, Andrew, 4 Baxter Park terrace
Robertson, Andrew, 19 Blackness avenue
Robertson, Andrew, collector, 12 Malcolm street
Robertson, Andrew, tailor, 227 Clepington road
Robertson, Andrew, tobacconist and newsagent, 84 Hilltown; *h.* 471 Brook street, Broughty Ferry
Robertson, Andrew, 84 Forthill drive, Broughty Ferry
Robertson, Archibald, company director, 7 Commercial street; *h.* 43 Camphill road, Broughty Ferry
Robertson, Arthur, manager, 20 Oxford street
ROBERTSON, A. G. P., ladies' outfitter, 55 Reform street (Telephone No. 2923)
Robertson, A. S., tobacconist, 27 Nethergate; *h.* 11 Yewbank avenue, Broughty Ferry
ROBERTSON & BOTTLER, ladies' hairdressers, 37 High street (Telephone No. 4368)
Robertson Bros., cycle agents, 17 Strathmartine road and 3 Russell street
ROBERTSON & BRUCE, LTD., fine art dealers and picture framers, Panmure Art Salon, 90 Commercial street (Telephone No. 2075; Telegrams, "Etchings"); directors, John Robertson and Stewart Y. Bruce
Robertson, Chas., of Chas. Robertson & Co., 23 Strathern rd., West Ferry
Robertson, Charles, cleansing foreman, 3 Melrose terrace
Robertson, Charles, bar manager, 5 Abbotsford place
Robertson, Charles, director of Donald Brothers, Ltd., 3 Duff street
Robertson, Charles, milloverseer, 45 Dens road
Robertson, Charles, jeweller, 18 Bellfield street
Robertson, Charles, & Co., jute merchants, 72-76 Bell street
Robertson, Charlotte, dressmaker, 2 Union street (Telephone No. 5594)
Robertson, David, 21 School road, Downfield
Robertson, David, 33 Commercial street
Robertson, David, shipwright, 52 Watson street
Robertson, David, postman, 5 Sandeman street
Robertson, David, clerk, 18 Gilmour place, 101A Ancrum road, Lochee
Robertson, David, 41 Ashbank road
Robertson, David, 2 Bright street, Lochee
Robertson, David, tailor, 69 Dens road

Robertson, David, fitter, 14 Stevenson street, Lochee
Robertson, David, labourer, 7 North Fleming gardens
Robertson, David, gasworker, 69 Watson street
Robertson, David, coachbuilder, 7 Kilberry street, Lochee
Robertson, David, baker, 2 Dean avenue
Robertson, David, clerk, 24 North Erskine street
Robertson, David, chemist, 103 High street, Lochee; *h.* 86 Logie st., L.
Robertson, David A., licensed grocer, 117 Blackscroft; *h.* 260 Ferry road
Robertson, David J., mechanic, 5 Blyth place, City road
Robertson, David K., calender manager, Camperdown Works; *h.* Harefield road, Lochee
Robertson, David L., journalist, 94 Victoria road
Robertson, David L., foreman confectioner, 77 Ancrum drive
Robertson, David M., clerk, 29 Glenmarkie terrace
Robertson, David N., baker and confectioner, 116 Ann street and 126 Albert street; *h.* The Willows, 13 Wellington street
Robertson, David N., cabinetmaker, 5 Baxter Park terrace
Robertson, David R., secretary, 41 Johnston avenue
Robertson, D. T., of D. T. Robertson & Co., 12 Springfield
Robertson, Donald, 330 King street, Broughty Ferry
Robertson, Donald, clerk, 52 Ancrum drive
Robertson, Donald M'L., of J. Robertson & Son, 101 Victoria road
Robertson, Duncan, milk salesman, 340 King street, Broughty Ferry
Robertson, Duncan S., 51 Forthill drive, Broughty Ferry
Robertson, D., goods checker, 259 Blackness road
Robertson, D. T., & Co , meat salesmen, Meatmarket, East Dock street (Telephone No. 4967; Telegrams, "Cattle")
Robertson, Edward, stair-railer, 11 Bruce street
Robertson, Edward, farmer and haulage contractor, Logie farm, 198 Lochee road (Telephone No. 2837); Backhill of Balgay, Ancrum road, Lochee
Robertson, Edward M., commercial traveller, 94 Victoria road
Robertson, Ernest S., of John Robertson & Son, 10 Ashbank road
Robertson, Frederick, dentist, 197 Hilltown and 370 Strathmore avenue
Robertson, Frederick J., of Robertson & Taylor, 14 Hillcrest road
Robertson, George, clerk, 37 Waverley terrace
Robertson, George, compositor, 53 Dens road
Robertson, George, cashier, 8 Glenogil avenue
Robertson, George, of John L. Robertson, Ltd., Drumhaber, 79 Pitkerro road
Robertson, George, baker, 12 Esplanade, Broughty Ferry
Robertson, George, Balcarres, 28 Albany road, West Ferry
Robertson, George, clerk, 30 Peddie street
Robertson, George, sawyer, 20 Kinloch terrace
Robertson, George, coppersmith, 38 Court street
Robertson, George, grocer, 29 Arklay street
Robertson, George, storekeeper, 69 Watson street
Robertson, George, railway clerk, 2 Forthill drive, Broughty Ferry
Robertson, George, clerk, 5 Arklay place
Robertson, George, retired teacher, 12 Clepington road
Robertson, George M., painter, 67 Church street; *h.* 59 Main street
Robertson, Rev. Geo. R., M.A., Lochee Road Church; *h.* 7 Inverary ter.
Robertson, George, & Son, grocers and wine merchants, 109 Nethergate; *h.* Briarwood, Woodhaven, Wormit
Robertson, George S., agent, 66 Gardner street
Robertson, G. F., 283 Perth road
Robertson, G. L., 137 Lochee road
Robertson, G. S. B., chemist, 370 Blackness road

Robertson, Harry, baker, 19 Arklay street
Robertson, Harry A., civil servant, 11 Bank avenue, Downfield
Robertson, Harry M., caretaker, 4 Royal Exchange place
Robertson, Harry S., 15 Brown Constable street
Robertson, Harry S., printer, 7 Kilberry street, Lochee
Robertson, Harry W., of J. & J. Ogilvie, Thornbank, East Newport
Robertson, Henry A., clerk, 12 Foster road, Downfield
Robertson, Henry R., docker, 22 Morgan street
Robertson, Hugh, superintendent, secretary, and treasurer, Western Cemetery, 315 Perth road
Robertson, Hugh, 186 Lochee road
Robertson, H. B., chemist and druggist, 122 Gray street, Broughty Ferry; *h.* 6 Seafield road, B.F.
Robertson, Ireland, & Co., merchants & manufacturers, 2 William street and 102 Victoria road (Telephone No. 3452; Telegrams, "Jute")
Robertson, Isabella M., 10 East Somerville place
Robertson, Islay Burns, railway inspector, 23 Douglas ter., West Ferry
Robertson, James, electrician, 36 Baldovan terrace
Robertson, James, fireman, 45 Cleghorn street
Robertson, James, confectioner, 17 Erskine street; *h.* 72 Kinloch street, Carnoustie
Robertson, James, salesman, Wellfield Works; *h.* Inglemere, 85 Pitkerro road (Telephone No. 2420)
Robertson, James, branch manager, Motor Union Insurance Co., Ltd.; *h.* 313 Kingsway, Downfield (Telephone No. D. 59)
Robertson, James, fireman, 74 Ward road
Robertson, James, salesman, 142 Perth road
Robertson, James, joiner, 17 Baxter Park terrace
Robertson, James, clerk, 5 Balmore street
Robertson, James, overseer, 23 Park avenue
Robertson, James, baker, 71 to 75 Lochee road; *h.* 71
Robertson, James, cooper, 5 Dallfield terrace
Robertson, James, railway guard, 2 Wilkie's lane
Robertson, James, blacksmith, 16 Cleghorn street
Robertson, James, labourer, 9 Hepburn street
Robertson, James, labourer, 14 Hepburn street
Robertson, James, porter, 43 Dundonald street
Robertson, James, foreman, 118 Ann street
Robertson, James, ironmonger, 303 Hilltown; *h.* 278 Clepington road
Robertson, James, of T. & J. Robertson, 1 Baxter Park terrace
Robertson, James, of J. B. Hay & Co., 119 Nethergate
Robertson, James, brushmaker, 14 Sycamore place
Robertson, James, 26 Brook street, Broughty Ferry
Robertson, James, joiner, 2 Graham street
Robertson, James, fruit merchant, 8 Bath street, Broughty Ferry
Robertson, James, hide inspector, 25 Robertson street
Robertson, James, enginedriver, 2 Glenagnes road
Robertson, James, jun., jute merchant, 3 Royal Exchange place; *h.* Westdene, 506 Perth road
Robertson, James, chemist, druggist, and photographic dealer, 189 Strathmartine road; *h.* 55 Old Craigie road
Robertson, James, merchant, 64 Reform street; *h.* Belsize, Craigie avenue, West Ferry
Robertson, James, of John L. Robertson, Ltd., Orquil, Loraine road (Telephone No. 4735)
Robertson, Rev. James, S. Martin's Episcopal Church; *h.* 29 Leng street
Robertson, James, locomotive superintendent, 16 Lochlee terrace
Robertson, James, recruiting officer, 14 Forfar road

Robertson, James, harbour porter, 161 Strathmartine road
Robertson, James, gardener, 18 Sandeman street
Robertson, James A., fireman, Central Fire Station, 15 West Bell street
Robertson, James B., jeweller and watchmaker, 278 Perth road; *h.* 8 Bellefield avenue
Robertson, James B., joiner, 4 Park avenue
Robertson, James, & Co., Ltd., spinners and merchants, Logie Works, 205 Brook street (Telephone No. 3907)
Robertson, James E., painter and decorator, 24 King street; *h.* 14 Wellgrove street, Lochee
Robertson, James K., clerk, 51 Woodside terrace
Robertson, James M., 56 Kenilworth avenue
Robertson, James M., of James Robertson & Son, 10 Bingham terrace
Robertson, James R., of A. W. Paton & Co., Rocklea, 24 Carlochie place
Robertson, Jas., & Son, registered plumbers, gasfitters, 126 Princes st.
Robertson, James S., of James Morton & Son, 7 Camphill rd., Bro. Ferry
Robertson, James S., baker, 23 Stirling terrace
Robertson, James W., poulterer and gamedealer, 6 and 24 Westport, 292 Perth road, 108B Princes street; *h.* Newtyle
Robertson, James W., 295 Hilltown
Robertson, James W., patternmaker, 2 Cunningham street
Robertson, Jessie, confectioner, 78 High street, Lochee; *h.* 80½
Robertson, Joan, confectioner, Trottick, Mains
Robertson, John, gardener, 22 Forthill drive, Broughty Ferry
Robertson, John, cardriver, 7 Court street
ROBERTSON, JOHN, B.A.T.D., N.A.T.D., teacher of dancing, West End Palais de Danse, 8 Well rd.; *h.* 6 (Teleph. No. 2395). See Adv. p. 18
Robertson, John, traveller, 272 Ferry road
Robertson, John, fireman, Northern Fire Station, 296 Strathmore avenue
Robertson, John, boilermaker, 10 Balmore street
Robertson, John, of J. Robertson & Son, 21 Lammerton terrace
Robertson, John, retired police lieutenant, 8 Woodburne street
Robertson, John, stevedore, 14 Arthurstone terrace
Robertson, John, 31 Ancrum road, Lochee
Robertson, John, 10 School road, Downfield
Robertson, John, grocer, 7 South Mid st., Lochee; *h.* 46 Cleghorn street
Robertson, John, manager, 25 Park avenue
Robertson, John, of W. P. Robertson & Co., 47 Johnston avenue
Robertson, John, caretaker, 13 Dura street
Robertson, John, of John Robertson & Son, Drumard, 288 Blackness road
Robertson, John, of Robertson & Bruce, Ltd., 21 Lammerton terrace (Telephone No. 4909)
Robertson, John, caulker, 5 Park avenue
Robertson, John, factory overseer, 20 Ancrum drive
Robertson, John, motor hirer and carting contractor, 32 to 36 Liff road, Lochee; *h.* 38
Robertson, John, mason, 38 Charles street
Robertson, John, baker, 39 Ancrum drive
Robertson, John A., water inspector, Lawton reservoir, 96 Byron street
Robertson, John B., insurance agent, 6 North Wellington street
Robertson, John C., fitter, 327 Clepington road
Robertson, John D., M.D., 2 Muirfield crescent, Downfield
Robertson, John E., mechanic, 150 Lochee road
Robertson, John Farquharson, of J. F. Robertson & Co., Ltd., Riverside, 17 Rockfield crescent (Telephone No. 2528)
Robertson, John F., commercial traveller (James M'Nee & Son), 10 Forfar road
Robertson, John F., fitter, 502 Brook street, Broughty Ferry

Robertson, John G., foreman plater, 65 Monifieth road, Broughty Ferry

ROBERTSON, JOHN L., LTD., cabinetmakers and upholsterers, modern and antique house furnishers, Willison house, 56 Barrack street, and 8, 10 South Lindsay street (Telephone No. 2298)

Robertson, John, & Son, Limited, Scotch whisky distillers and blenders, 38 Seagate

ROBERTSON, JOHN, & SON, aerated water manufacturers, 44 and 46 Tait's lane (Telephone No. 4737). See Adv. facing p. 608

Robertson, John W., telephone clerk, 44 Clepington road

Robertson, Joseph, painter, 5 Balmore street

Robertson, J. A., 18 Wellington street

Robertson, J. B., clerk, 312 Queen street, Broughty Ferry

Robertson, J. F., & Co., Ltd., jute manufacturers, Park Mill, 99 Douglas st.

ROBERTSON, J. M., LIMITED, motor hirers, 43 Perth road; registered office, 45 Perth road (Telephone Nos. 4182, 4183); W. D. Davidson, secretary. See Adv. p. 4

Robertson, J., & Son, dentists, 27 Victoria road

Robertson, J. W., pharmacist and family chemist, 181 Blackness road (Telephone No. 4875) and 177 Hawkhill; *h.* 91 Blackness avenue

Robertson, Kenneth W. J., insurance broker, 7 Ward road; *h.* 25 Westfield road, West Ferry (Telephone No. 7737)

Robertson, Lewis F., C.A., of Moody Stuart & Robertson, 4 Norwood cres.

Robertson, Lindsay A., 241 Perth road

Robertson, Malcolm, sound technician, 4 Mains drive

Robertson, Margaret, teacher, 367 Strathmartine road, Downfield

Robertson, Mina, milliner, 40 Wellgate, 120 Hawkhill; and 83 High street, Lochee; *h.* 272 Ferry road

ROBERTSON & MONCUR, granite merchants and sculptors, Dalgleish road and 215 Arbroath road (Telephone No. 4800); *h.* 44 Dalgleish road

Robertson, Myles, dispatcher, 4 Graham street

Robertson, Norman, dispatcher, 2 Forthill place, Broughty Ferry

Robertson, Norman, sawyer, 53 Lyon street

Robertson, Norman D., of J. G. Gilchrist & Robertson, Bracklinn, 158 Ferry road, Monifieth

ROBERTSON ORCHAR, branch of Urquhart Lindsay and Robertson Orchar, Ltd., engineers, millwrights, and machinemakers, Wallace Foundry, Brown Constable street (Telephone Nos. 5118 and 5119; Telegrams, "Founders"). See Adv. p. vi. and vii. preceding title

Robertson, Peter, assistant chief constable, Central Police Chambers, 4 West Bell street; *h.* 2 Greendykes road

Robertson & Ramsay, fruiterers, 21 Park avenue

Robertson, Richard D., city inspector of lighting, 4 Forester street

Robertson, Robert, clerk, 6 Cardean street

Robertson, Robert, warehouseman, 123 Victoria road

Robertson, Robert, manager, 9 Rosebery street

Robertson, Robert, dairyman, Camphill Dairy, 90 Camphill rd., B. Ferry

Robertson, Robert, fish merchant, 7 South rd., Lochee; *h.* 2 Ancrum rd., L.

Robertson, Robert, grocer, 52 Provost road

Robertson, Robert, enginedriver, 38 Seafield road

Robertson, Robert, 47 Baldovan terrace

Robertson, Robert C., commission agent, 21 Glenesk avenue

Robertson, Robert J., representative, 24 Forest Park road

Robertson, Robert L., clerk, 17 Gardner street

Robertson, Robert N., of Robertson, Ireland, & Co., Spearshill, Tayport (Telephone No. T. 48)

Robertson, Robert S., stevedore, 24 Morgan street

Robertson, Robert W., manager, 29 Old Glamis road

Robertson, Roderick, dockgateman, 19 Wellington street

Robertson, Ronald, 157 South road, Lochee
Robertson, R. C., assistant insurance superintendent, 4 Stirling street
Robertson, R. Lindsay, of Gray, Robertson, & Co., Cedarbank, 19 Panmure terrace, Barnhill
Robertson, Samuel, dairyman, Newton Dairy, School road, Downfield ; *h.* 394 Strathmartine road, D.
Robertson, Stewart A., M.A., 127 Kinghorne road
ROBERTSON, STEWART, & CO. (Stewart Robertson & Co.), sanitary engineers, brassfounders' and plumbers' merchants, 8 Meadow st.
Robertson & Taylor, chartered accountants, 4 High street
Robertson, Thomas, engineer, 12 Byron crescent
Robertson, Thomas, tailor, 100 Hilltown ; *h.* 11 Dean avenue
Robertson, Thomas, wine merchant's manager, 75 Woodlands terrace
Robertson, Thomas D., grocer and wine merchant, 94 Dura street (Telephone No. 4843) ; *h.* 18 Kingsway, Maryfield
Robertson, Thomas G., of T. & J. Robertson, 1 Baxter Park terrace
ROBERTSON, T. & J., coal merchants, 29 Dura street ; *h.* 1 Baxter Park terrace (Telephone No. 4280)
Robertson, T. W., district manager, The London Assurance and The Guildhall Insurance Co., Ltd.; *h.* Sidlaw, Bay road, Wormit (Telephone No. W. 65)
Robertson, Walter, merchant, 1 Bell street (Telephone No. 3727; Telegrams, "Warps")
ROBERTSON & WATT, goldsmiths and watchmakers, 73 High street (Telephone No. 4450). See Adv. p. 68
Robertson, William, of Robertson Brothers, 53 Glenprosen terrace
Robertson, William, tobacconist, newsagent, 135 Blackness road ; *h.* 133
Robertson, William, grocer, 2 Wedderburn street
Robertson, William, calenderworker, 78 Peddie street
Robertson, William, engineer, 156 Ferry road
Robertson, William, cinema operator, 9 Hawkhill
Robertson, William, 19 Guthrie terrace, Barnhill
Robertson, Wm., coaldealer, 21 Alexander street and Fairmuir Station
Robertson, Wm., millmngr., Wallace Craigie Wks. ; *h.* 37 Kenilworth ave.
Robertson, William, wine and spirit mer., 54 Ann st.; *h.* 27 William st.
Robertson, William, bookbinder, 20 Forebank road
Robertson, William, warehouseman, 27 Castle street, Broughty Ferry
Robertson, William, retired teacher, 19 Janefield place
Robertson, William, church-officer, St Luke's Church, Lochee ; *h.* 2 Camperdown street, L.
Robertson, William, clerk, 74 Carlochie place
Robertson, William, chef, 67 Woodlands terrace
Robertson, William, motor engineer, 76 Arklay street
Robertson, William Allan, M.A., Ph.D., H.M. inspector of schools, 47 Seafield road, Broughty Ferry
Robertson, William C., of Jas. Robertson & Son, 10 Bingham terrace
Robertson, William C., of Douglas & Smith, 14 Bellefield avenue
Robertson, William C., clerk, 29 Baldovan terrace
Robertson, William D., cashier, 6 Molison street
Robertson, William L., printer, 55 Lyon street
Robertson, William L., Craigard, 1 Norwood crescent, Westpark road
Robertson, William S., restaurateur, 7 Brown street; *h.* 2
Robertson, Wm. S., fruiterer, 241 Hilltown ; *h.* 164 Alexander street
Robertson, W., of W. Robertson & Co., 37 Waverley terrace
Robertson, W. A., M.C., M.D.Ed., Westbourne, 15 Camperdown street Broughty Ferry
Robertson, W., & Co., wholesale ironmongers, 37 Nethergate (Telephone No. 5941)

Robertson, W. P., of W. P. Robertson & Co., 94 Forfar road
ROBERTSON, W. P., & CO., motor hirers, 32½ King street; office 32 (Telephone Nos. 5509 and 5205; Telegrams, "Motors"); East End Garage, 4 Mains loan. See Adv. p. 41
Robertson, Mrs Alexander, 325 Strathmartine road, Downfield
Robertson, Mrs Alexander, 98 Ancrum drive
Robertson, Mrs Andrew, 334 Blackness road
Robertson, Mrs Annie, 32 Bank street
Robertson, Mrs A., 7 Corso street
Robertson, Mrs A. D., tobacconist, 110 Seagate; *h.* 114
Robertson, Mrs B., 7 Morgan street
Robertson, Mrs B., telegraphist, 2 Thornbank terrace
Robertson, Mrs D., grocer and confectioner, 17 Arklay street; *h.* 76
Robertson, Mrs D., 27 Craigie street
Robertson, Mrs D. D., Ardgowan, 342 Blackness road
Robertson, Mrs D. M., apartments, 8A King street
Robertson, Mrs David T., 12 Springfield
Robertson, Mrs E. L., M.A., teacher, 25 Ashbank road
Robertson, Mrs Helen, newsagent, tobacconist, 32 Gray street, Broughty Ferry; *h.* 471 Brook street, B.F.
Robertson, Mrs H. S., 447 Brook street, Broughty Ferry
Robertson, Mrs Isabella, spirit merchant, Alexandra Bar, 29 Constitution road; *h.* 184 Lochee road
Robertson, Mrs Isabella, 200 Blackness road
Robertson, Mrs Isabella, 8 Forest Park place
Robertson, Mrs James, 26 Commercial street
Robertson, Mrs James, confectioner, 54 Arbroath road
Robertson, Mrs James, 7 Dundee road, West Ferry
Robertson, Mrs James I., 22 Bank avenue, Downfield
Robertson, Mrs Jane, tobacconist and newsagent, 65 Victoria rd.; *h.* 63
Robertson, Mrs Jane, 30 Oxford street
Robertson, Mrs Jemima, 31 Rosefield street
Robertson, Mrs Jessie Y., 4 Lawside road
Robertson, Mrs John, 12 Stevenson street, Lochee
Robertson, Mrs John, 33 Grove road, West Ferry
Robertson, Mrs John, 330 King street, Broughty Ferry
Robertson, Mrs J., apartments, 176 Perth road
Robertson, Mrs J. M., apartments, 378 Perth road
Robertson, Mrs Margaret, 9 Forest Park road
Robertson, Mrs Margaret, 58 Provost road
Robertson, Mrs Mary, 153 Lochee road
Robertson, Mrs Mary, 80 Kinghorne road
Robertson, Mrs M., draper, 124 King street, Broughty Ferry; *h.* 59 Brown street, B.F.
Robertson, Mrs Thomas, 285 Hawkhill
Robertson, Mrs William A., A.L.C.M., piano, organ, and gramophone dealer, 58 Wellgate; *h.* 13 Maryfield terrace
Robertson, Mrs William M., 43 Forfar road
Robertson, Mrs Williamina, 2 Park avenue
Robertson, Mrs W. S., 63 East Haddon road
Robertson, Mrs, 37 Americanmuir road, Downfield
Robertson, Mrs, 103 Long lane, Broughty Ferry
Robertson, Mrs, 84 Mortimer street
Robertson, Miss Agnes, 13 Esplanade, Broughty Ferry
Robertson, Miss Agnes B., 61½ Perth road
Robertson, Miss Isabella, 33 Provost road
Robertson, Miss Jane, 7 Bellefield avenue
Robertson, Miss Jane M'Kell, teacher, 30 Oxford street

Robertson, Miss Jessie, 83 Camphill road, Broughty Ferry
Robertson, Miss Jessie, 1 Seafield road
Robertson, Miss J., of Robertson & Bottler, 370 Blackness road
Robertson, Miss Lizzie, tobacconist, 23 Crichton street; *h.* 12 Whitehall crescent
Robertson, Miss Louisa, 26 Oxford street
Robertson, Miss Mary, dairykeeper and confectioner, 70 Dura street; *h.* 11 Bank avenue, Downfield
Robertson, Miss May, L.R.A.M., music teacher, 13 Maryfield terrace
Robertson, Miss M., of Morrison & Robertson, Ltd., 388 Perth road
Robertson, Miss Susan, teacher, 16 Glenprosen terrace
Robertson, Miss, Craigard, 1 Norwood crescent
Robertson, Miss, 7 Bruce road, Downfield
Robertson, Miss, 87 Camphill road, Broughty Ferry
Robertson, Miss, laundress, 35 Links cottages, Castle street, Bro. Ferry
Robertson, Miss, principal, Seymour Lodge Girls' School, 259 Perth rd. (Telephone No. 2637)
Robertson, Miss, nurse, 31 Seymour street
Robertson, Miss, 75 Blackness avenue
Robertson, Miss, corsetiere, 294 King street, Broughty Ferry
Robertson, Misses C. & E., grocers, 178 Blackness road
Robertson, Misses Elizabeth and Winifred, 241 Perth road
Robertson, Misses M. J. & A., fish merchants, 7 Main street (Telephone No. 2056); *h.* 6 Wellington street
Robertson, Misses, 35 North Wellington street
Robertson, Misses, teachers, 227 Clepington road
Robinson, George V. C., basketmaker, 27 Union place
Robson, Robert, engraver, 1 Commercial street (Telephone No. 6277)
Roby, Mrs Alexander, 11 Forest Park road
Roche, Very Rev. John Canon, SS. Peter & Paul R.C. Church, Byron st.
Rock, Peter, house letting lodgings, 25 North Lindsay street, 97 Overgate, and 3 Craig street
Rocket Firelighter Co., firelighter manufacturers, 50 Old Glamis road
Rockwell Works, Lorimer street; The Boase Spinning Co. (1920), Ltd., manufacturers
Rodger, Adam, of A. N. Rodger & Co., 7 Taymouth place, Monifieth road, Broughty Ferry
Rodger, Alexander, millwright, 46 Provost road
Rodger, Alexander, factory mechanic, 13 Forest Park road
Rodger, Alexander, chauffeur, 52 Claypots road, Broughty Ferry
Rodger, Alexander, slater, 3 North Fleming gardens
Rodger, A. N., & Co., jute goods merchants, 11 North George street
Rodger, Charles, cutler, 170 Ann street; *h.* 166
Rodger, Christian, 67 Woodside terrace
Rodger, David, postman, 131 Clepington road
Rodger, David, church-officer, St David's Church; *h.* 22 Erskine street
Rodger, David, fruiterer and confectioner, 150 Hawkhill; *h.* 3 Blinshall st.
Rodger, David, chauffeur, 44 Glenmarkie terrace
Rodger, David T., engineer, 25 Cleghorn street
Rodger, George, chauffeur, 458 Strathmartine road, Downfield
Rodger, James, hacklemaker, 6 Garland place
RODGER, JAMES A., cycle and motor agent, 12 Tannadice street (Telephone No. 3675); *h.* 40 Clepington road. See Adv. p. 53
Rodger, James I., wine & spirit merchant, 151 Overgate; *h.* 71 Mains drive
Rodger, Jessie B., 18 Bellefield avenue
Rodger, John, boot repairer, 36 Union st., Bro. Ferry; *h.* 29 Fort st., B.F.
Rodger, John, confectioner, 152 Alexander street; *h.* 1 Fraser street
Rodger, Robert, millworker, 5 Hindmarsh avenue

Rodger, Robert D. T., postman, 8 Monifieth road, Broughty Ferry
Rodger, Robert W., joiner, 7 Canning street
Rodger, William, telegraph linesman, 74 Church street
Rodger, William, hairdresser, 449 Strathmartine road, Downfield; *h.* 2 Haldane street, D.
Rodger, William, shop assistant, 3 Sibbald street
Rodger, William, musician, 31 Mortimer street
Rodger, William, basketmaker, 9 St Peter street
Rodger, W. D., retired millmanager, Seaforth, 29 Yewbank ave., B. Ferry
Rodger, Mrs Alexander, 29 Fort street, Broughty Ferry
Rodger, Mrs A., 207 Albert street
Rodger, Misses M. and E., 5 Adelaide terrace
Rodgers, James W., mercantile clerk, 2 Baxter Park terrace
Rodgers, Robert, caretaker, Western Public School, Broughty Ferry; *h.* 19 King street, B.F.
Roger, Janet H., pianoforte teacher, 78 Forfar road
Roger, John, plumber, 4 Forester street
Roger, John, photographer, 42 South Tay street; *h.* 53 Taylor's lane
Roger, John A., of John Roger & Son, Netherlea, Lade braes, St Andrews (Telephone No. St Andrews 514)
Roger, John B., laboratory steward, Technical College; *h.* 295 Strathmore avenue
ROGER, JOHN, & SON, poulterers and gamedealers, 28 Union street (Telephone No. 2205)
Roger, Laura C., 98 Logie street, Lochee
Roger, Robert, 243 Strathmartine road, Downfield
Roger, Robert, jun., B.Sc., Ph.D., lecturer in chemistry, University College; *h.* 243 Strathmartine road, Downfield
Roger, Thomas, detective constable, 17 Woodside terrace
Roger, Mrs R., apartments, 2 Argyle place, Thomson street
Rogers, James Samuel Yeaman, M.B., C.M., 7 Wellington street
Rogers, John Y. (chemical mfr., Rosemill), 56 Frederick st., Downfield
Rogers, Thomas, musician, 2 Cunningham street
Roland, Miss R., 252 Blackness road
Rolland, Alexander W., traveller, 18 Jedburgh road
Rolland, David B., police constable, 285 Strathmore avenue
Rollo, Alexander, butcher, 233 Overgate; *h.* 43 Constitution road
Rollo, David, of David Rollo & Son, Lenore, 341 Blackness road
Rollo, David, & Son, rag and waste merchants, 12 Session street
Rollo, Dougall, plumber, 195 Albert street
Rollo, George B., bar manager, 48 Albert street
ROLLO, GEORGE, & CO. (incorporated with A. R. Stenhouse & Partners), insurance brokers, 21 Albert square (Telephone No. 5050; Telegrams, "Assure")
Rollo, James, foreman mechanic, 46 Provost road
Rollo, James S., clerk, 5 Glenprosen terrace
Rollo, John, mason, 27 Campbell street, Lochee
Rollo & Steven, solicitors, 62 Seagate (Telephone No. 4251)
Rollo, William, printer, 285 Strathmore avenue
Rollo, William A., gardener, 385 Perth road
Rollo, Miss Maggie, tobacconist, 52 Hawkhill; *h.* 31
Rollo, Misses. 17 Robson street
Ronald, Charles, dining car attendant, 79 Ancrum drive
Ronaldson, Andrew, clerk, 9 Forthill place, Broughty Ferry
Roncone, Carmine, fish merchant, 116 Victoria road; fish restaurant, 1 William street; *h.* 3
Roneo, Limited, office appliance specialists, 44A Barrack street; A. Smith, manager

Rookes, William W., shoemaker, 65A Lochee road ; *h.* 182
Rooney, James, millworker, 18 Caird avenue
Rorie, George Arthur, M.D., Ch.B., D.P.H., M.P.C., 163 Princes street
Rorke, Robert M., agent, 1 Addison road, Broughty Ferry
Rorke, R. Manners, life insurance inspector, 1 Addison rd., Bro'ty Ferry
Rose, George, labourer, 63 Watson street
Rose, James, foreman, 36 Forest Park place
Rose, William, ironturner, 253 Strathmore avenue
Rose, William, labourer, 20 Caird avenue
Rose, Mrs H., grocer and confectioner, 49 Dura street ; *h.* 10 Court st.
Rose, Mrs Nellie, 123 Ancrum drive
Roseangle Private Hotel, 40 Roseangle ; M. Hill & E. M. Thorburn, proprs.
Rosebank Boarding House for Working Girls, 18 Rose street ; Miss Young, matron
Rosebank Works, 15 Rosebank road ; A. S. Smart, manufacturer
Rosemond, John A., insurance agent, 1 Marshall street, Lochee
Rosemond, Robert, warehouseman, 60 Abbotsford street
Rosen, Dora, fancy goods dealer, J City Arcade ; *h.* 5 Hermonhill terrace, 27 Perth road
Rosen, Isaac, general dealer, 55 Hilltown and 1 Powrie place ; *h.* 1 Forebank terrace
Rosen, Israel, 30 Springfield
Rosen, Jacob, costumier, milliner, and draper, 59 Overgate ; *h.* 5 Hermonhill terrace, 27 Perth road
Rosen, Maurice, house furnisher, 59 Hilltown and G City Arcade ; *h.* 5 Hermonhill terrace, 27 Perth road
Rosen, Reuben, wareh'seman and draper, 165 Hilltown ; *h.* 166 Perth road
Rosen, Mrs R., draper, 89 High street, Lochee
Rosenberg, Eli, fruiterer, 171 Hilltown ; *h.* 327 Kingsway, Downfield
Ross, Alexander, 91 Pitkerro road
Ross, Alexander, donkeyman, 335 King street, Broughty Ferry
Ross, Alexander, grocer's warehouseman, 13 Stirling avenue
Ross, Alexander L., actuary, Dundee Savings Bank ; *h.* 7 Linden avenue, East Newport
Ross, Alfred, painter, 176 Ferry road
Ross, Alfred, bootmaker, 25 Lawrence street ; *h.* 2 City road
Ross, Allan, slater, 14 Church street, Broughty Ferry
Ross, Andrew, millworker, 13 Hepburn street
Ross, Andrew M., engineer, 12 Forfar road
Ross, A. H., & Sutherland, dispensing and photographic chemists, 13 Strathmartine road (Telephone No. 4419)
Ross, Bruce H., L.D.S.St And., dental surgeon, 146 Nethergate
Ross, David, traveller, 329 Brook street, Broughty Ferry
Ross, David, grocer's manager, 411 Strathmartine road, Downfield
Ross, David, labourer, 17 St Mary street
Ross, David, bobbinmaker, 107 Tullideph place, Lochee
Ross, David, plumber, 12 Rose street
Ross, David, secretary, Bottle Exchange, 19 and 21 Douglas street and 47 Blinshall street ; *h.* 7 Paradise road
Ross, David, baker, 13 Charles street
Ross, David, newspaper dispatcher, 41 Rosefield street
Ross, David M., engraver, 6 Sandeman place
Ross, Donald, architect, 1 Yewbank avenue, Broughty Ferry
Ross, Douglas, clerk, 27 Baldovan terrace
Ross, D. Dall, hairdresser, 131 Blackness road ; *h.* 12 Lunan terrace
Ross, Ernest Veitch, clerk, 18 Forebank road
Ross, E., chimneysweep, 32 Peddie street
Ross, Finlay F., secretary, The Buist Spinning Co., Ltd. ; *h.* 3 Clive st.

Ross, George L., boot repairer, 216 Lochee road and 9 Benvie road; *h.* 19 Black street
Ross, Rev. Hugh G., Victoria Street Church; *h.* 4 Clive street
Ross, James, of D. R. Clark & Son, 2A Argyle street
Ross, James, hairdresser, 58 Dura street; *h.* 9 Cardean street
ROSS, JAMES, merchant, 27 Commercial street (Telephone No. 4333; Telegrams, "Shamrock"); *h.* Canisbay lodge, Tayport road, East Newport (Telephone No. N. 86). See Adv. p. viii. preceding title
Ross, James, bar manager, 6 Tait's lane
Ross, James, plumber, 88 Long lane, Broughty Ferry
Ross, James, shipping clerk, 13 Abbotsford place
Ross, James, works fireman, 67 Ure street
Ross, James B., traveller, 29 Woodlands terrace
Ross, James R., traveller, 35 Park avenue
Ross, James S., bookseller and stationer, 53 Gray street, Broughty Ferry; *h.* 335 King street, B.F.
Ross, John, traveller, 273 Arbroath road
Ross, John, plumber, 8 Cardean street
Ross, John, engineer, 6 Lynnewood place
Ross, John, insurance agent, 92 Rosebank street
Ross, John, solicitor, 61 Reform street (Telephone No. 2539); *h.* 25 Windsor street (Telephone No. 2540)
Ross, John, manager, Caldrum Works; *h.* 3 Fingask street
Ross, John, joiner, 38 Seafield road
Ross, John C., wine merchant, 9 Crichton street; *h.* 87 Commercial st.
Ross, J. D. M., M.A., D.Sc., lecturer in physical chemistry, University College; *h.* 4 Hill crescent, Wormit
Ross, Kinnear, wine and spirit mercht., 87 Arbroath road; *h.* 17 Brown Constable street
Ross, Louie, confectnr., 50 Gray st., Bro'ty Ferry; *h.* 197 Brook st., B.F.
Ross, Lyall, clerk, 49 Woodside terrace
Ross, Margaret, newsagent, 91 Lochee road; *h.* Ivybank, Birkhill
Ross, Norman, labourer, 5 Clepington street
Ross, Peter, fitter, 3 Bruce street
Ross, Robert C., 351 Strathmartine road, Downfield
Ross, Robert S., engineer and millwright, 18A Forfar road
Ross, Sinclair, hairdresser, 2 Glenclova terrace
Ross & Soutar, solicitors, 7 Ward road (Telephone No. 3649)
Ross, S. A., 4 Molison street
Ross, S. A., jun., assistant librarian, Arthurstone Library; *h.* 4 Molison street
Ross, Thomas, overseer, 20 Mains drive
Ross, Thomas F., teacher of music, 65 Logie street, Lochee
Ross, T. S., & Co., Ltd., merchants, 2 India buildings
Ross, Walter, shop manager, 106 Byron street
Ross, William, of William Ross & Co., 21 Stirling terrace
Ross, William, 5 Tullideph street
Ross, William Alexander Mill, 476 Strathmartine road, Downfield
Ross, William, & Co., furnishing ironmongers, cutlery merchants, plumbers, and electricians, 111 Nethergate
Ross, William F., clerk, 46 Glenesk avenue
Ross, William J., painter, decorator, 29 Barrack street (Telephone No. 2672); *h.* Park Neuk, Bank street, Monifieth
Ross, William M'Lean, traveller, 33 Park avenue
Ross, William T., dentist, 5 Reform street (Telephone No. 4784); *h.* 76 High street, Carnoustie
Ross, W. M., wholesale stationer, 132 Seagate (Telephone No. 3230); *h.* 38 Mortimer street

Ross, Mrs Agnes, 5 Benvie road
Ross, Mrs Alexander, 246 Perth road
Ross, Mrs Elizabeth, fruiterer and confectioner, 19 Dudhope street; *h.* 13 Charles street
Ross, Mrs Helen, 25 Perth road
Ross, Mrs James, 34 William street
Ross, Mrs Jessie, Ettrick cottage, 405 Brook street, Broughty Ferry
Ross, Mrs John, 23 Baxter street
Ross, Mrs M. A., 7 Eden street
Ross, Mrs S., 1 Wolseley street
Ross, Mrs, grocer and dairykeeper, 13 Ogilvie street
Ross, Mrs, teacher, 132A Nethergate
Ross, Miss A. B., confectioner, 52 Liff road, Lochee
Ross, Miss Elizabeth, 12 Rose street
Ross, Miss G., wine and spirit merchant, 42 High street; *h.* 33 Commercial street
Ross, Miss, spirella corsetiere, 15 Court street
Rosscraig, William, baker, 17 Lamb's lane
Rossi, D. O., Italian warehouseman, 184 Brook street
Rossi, Peter, fish restaurateur and confectioner, 147 and 222 Blackness road; *h.* 3 Forest Park road
Rossi, Thomas, confectioner and restaurateur, 104 Princes street; *h.* 80 Constable street
Rossiter, Thomas, wood merchant, 7 William lane; *h.* 30A James street
Rossiter, Thomas, billiard-room proprietor, 31 Fort street, Broughty Ferry; *h.* 8 Union street, B.F.
ROSSLEIGH, LTD., motor engineers, 78 Nethergate (Telephone No. 4491); garage and works, 35 Yeaman shore (Telephone No. 5816); R. R. Stalker, branch manager (Telephone No. 7400)
ROUGH & FRASER, bakers, 17 Kinghorne road (Telephone No. 5291), 24½ Ann street, and 323 Hilltown
Rouse, Alick Henry, clerk, 54 Seafield road, Broughty Ferry
Rouse, Mrs S. F., 21 King street, Broughty Ferry
Rover, Courier place, 2 Albert square; D. C. Thomson & Co., Ltd., proprietors
Rowan, Edward, & Co., Ltd., pawnbrokers, 63 and 65 Overgate
Rowntree & Co., Ltd., The Cocoa Works, York; local office, 1 Tally street (Telephone No. 4459); representative, A. Sheppard
Roxburgh, A. M., telephone linesman, 34 Wolseley street
Roxburgh, John, mechanic, 57 Dens road
Roxburgh, Robert, hairdresser, 7 Charles street; *h.* 4 Benvie road
Roxburgh, William, mason, 40 St Mary place
Roxburgh, William, milloverseer, 4 Benvie road
Roy, A., fruiterer, 1 North Tay street
Roy, Charles S., fruiterer, 170 Brook street, Broughty Ferry
Roy, George, of Sturrock & Roy, 4 Abbotsford place
Roy, James, warehouseman, 7 Leng street
Roy, Janet, 24 Alpin road
Roy, John, artist, 11 Baxter Park terrace
Roy, John, draper, 33 Hilltown
Roy, Joseph, of Aberdeenshire Meat Co., Ltd., 22 Shamrock street
Roy, Margaret, draper, 160 Perth road; *h.* 89 Arbroath road
Roy, Peter, baker, 11 Charles street
Roy, Richard, 4 East Somerville place
Roy, Stewart, postman, 53 Milnbank road
Roy, William, warehouseman, 89 Arbroath road
Roy, Mrs Beatrice, fruiterer and greengrocer, 13 Tally street and 43 Wellgate; *h.* 1 North Tay street

Roy, Miss Jessie, apartments, 20 Union street
Roy, Misses J. and A., 32 Forfar road
Roy, Misses, Sunnybank, 61 Magdalen Yard road
Roy, Misses, 11 Panmure street
ROYAL BANK OF SCOTLAND, chief office, 3 High street, Quintin B. Grant, agent. Branches—53 Murraygate, John W. G. Martin, agent; 36 Westport, Frank G. D. Scott, agent; 22 King street, T. R. D. Prentice, agent; 260 Perth road, Arthur J. Young, agent; 9 and 532 Strathmartine road, John Stiven, agent; 138 Albert street, James Sinclair, agent; 288 Brook street, B. Ferry, George Elder, agent; 122 High street, Lochee, James C. M'Lean, agent. See Adv. facing p. 449
ROYAL BRITISH HOTEL, High street and 4 Castle street; L. Meotti, proprietor (Telephone Nos. 5095, 5096)
Royal Dundee Institution for the Blind, basket, bedding, brush, firewood, firelighter, and mat manufacturers and feather cleaners, 59 Magdalen Yard road (Telephone No. 3837); saleshop, 30 High street (Telephone No. 4761); James L. Cumming, manager
ROYAL EXCHANGE ASSURANCE CORPORATION, 51 and 53 Meadowside (Telephone No. 5161, 2 lines); J. S. Inglis, manager. See Adv. p. 50
ROYAL HOTEL (DUNDEE), LTD., 54 Nethergate and 15 Union street (Telephone No. 4074); M. Waddell, manager. See Adv. p. 52
ROYAL INSURANCE COMPANY, LIMITED, 97 and 99 Commercial street; local manager, T. G. A. Miller (Telephone No. 4357)
Royal Liver Friendly Society, 9 King street; T. Dunn, district manager
Royal London Insurance Offices, 74 Murraygate; M. Cairns, supt.
Royal Mail Steam Packet Co. Agency, 9 Whitehall crescent
Royal Naval Volunteer Reserve, headquarters, H.M.S. "Unicorn," West Dock street
Royal Picture House, Arthurstone ter.; Edward & Fraser, proprietors
Royal Scottish Society for Prevention of Cruelty to Children, 5 Shore terrace; James Johnstone, inspector
ROYAL TYPEWRITER CO., LTD., 7 Panmure street (Telephone No. 6313)
Royal Victoria Hospital, 373 Blackness road; Miss Watson, matron
Royalty Kinema, 66 Watson street; William Pennycook, manager
Royds, Robert, M.Sc., M.I.Mech.E., head of motive power engineering, Technical College; *h.* 15 Yewbank avenue, Broughty Ferry
Rubber Shop, waterproof specialists, 90 Nethergate
Rubin, Isaac, draper, 122 Hawkhill
Ruffell, Herbert, wine and spirit merchant, 58 James street; *h.* 26 Kinloch terrace
Ruickbie, George, gardener, 3 West Queen street, West Ferry
Rumgay, John, traveller, 165 Strathmartine road
Rumgay, J. Seth, resident secretary, British General Insurance Co., Ltd.; *h.* 154 Kinghorne road
Runcie, Mrs M., professional cook, 14 North Erskine street
Ruse, Alfred, musician, 133 Victoria road
Rush, Philip, chef, 8 Ellengowan drive
Russell, Alexander, plumber, 19 Lawson place
Russell, Alexander A., housing inspector, 7 Paradise road
Russell, Charlotte E., greengrocer, 97 King street; *h.* 95
Russell, Frank, bookseller, printer, and manufacturing stationer, 26 Barrack street (Telephone No. 4984) and The Bookshelf, 7 City Arcade; *h.* 47 Princes street, Monifieth
Russell, George, 18 Bell Street lane
Russell, James, bank clerk, 4 Bridge lane, Barnhill
Russell, James C., 12 Forfar road
Russell, John, nurseryman, 144 Forthill drive, Broughty Ferry

Russell, John, Alliance Assur. Co., Ltd.; *h.* 4 Alma ter., W. Newport
Russell, John C., baker, 11 Haywood place
Russell, Lewis, engineer, 32 Ellengowan drive
Russell, Percy A., dentist, 3 Westfield lane
Russell, Richard H., traveller, 18 Carlochie place
Russell, Robert, watchmaker, 34 Benvie road
Russell, Robert, foreman billposter, 11 Barrack street
Russell, Very Rev. Robert Gordon Canon, St Mary's R.C. Church, Lochee; *h.* 41 High street, L.
Russell, Sydney, dental mechanic, 7 Canning street
Russell, Thomas, publisher's reader, 114 Ellengowan drive
Russell, Thomas, painter, 171 Brook street, Broughty Ferry
Russell, Thomas, of Thomas Russell & Son, 91 Clepington road (Telephone No. 4531)
Russell, Thomas A., of Thomas Russell & Son, 91 Clepington road
RUSSELL, THOMAS, & SON, constructional engineers and metal merchants, Douglas Foundry, Graham street, Clepington road (Telephone No. 3500; Telegrams, "Douglas Foundry"). See Adv. p. 31
Russell, William, shipplater, 48 Kenilworth avenue
Russell, William, umbrella maker, 39 Alpin terrace
Russell, Mrs David, 7 Norwood crescent
Russell, Mrs Jean, 5 West Kingsway, Downfield
Russell, Mrs J. G., 26 Balgavies avenue
Russell, Mrs Mary, 14 Arthurstone terrace
Rutherford, Charles, general dealer, 62 Constable street; *h.* 124 Clepington road
Rutherford, David, ladies' hairdresser, 10 Gardner street
Rutherford, David, 243 Hilltown (Telephone No. 2225)
Rutherford, James, joiner, 43 Lyon street
Rutherford, James R., commercial traveller, 44 Woodside terrace
Rutherford, John, cloth inspector, 25 Kilberry street, Lochee
Rutherford, John, telegraphist, 10 Lintrathen gardens
Rutherford, Robert A., clerk, 30 Waverley terrace
Rutherford, Robert B., traveller, 54 Woodside avenue
Rutherford, Robert W., clerk, 49 Lyon street
Rutherford, William, manager, 497 Brook street, Broughty Ferry
Rutherford, Mrs A., 2 Hermonhill terrace, 27 Perth road
Rutherford, Miss, 18 Springfield
Rutherford, Misses M. & E., confectnrs., 6 Dura st.; *h.* 15 Morgan st.
Ruthven, A. B., of A. B. Ruthven & Co., Gartlands West, 53 Strathern road, West Ferry
Ruthven, A. B., & Co., jute merchants, 30 Meadowside
Ruthven, David B., butcher, 157 Hilltown (Telephone No. 4981); *h.* 5 Baxter Park terrace
Ruthven, John, butcher, 22 Hilltown; *h.* 77 Pitkerro road
Ruxton, James, clerk, 21 Dalkeith road
Ruxton, James, linotype operator, 250 Blackness road
Ruxton, Mrs C., 5 Dudhope street
Ruxton, Mrs, 29 Scott street
Ruxton, Miss E. S., 168 Lochee road
Ryan, Rev. Peter, St Joseph's R.C. Church; *h.* 42 Wilkie's lane
Ryce, Robert, police constable, 5 Pitkerro road
Ryce, Mrs Lizzie, grocer, 23 Whorterbank, Lochee; *h.* 128 Logie street, L.
Rye, George, butcher, 22 Dudhope Crescent road; *h.* 16 Arthurstone terrace
Rylands & Son, Ltd. (Manchester), 22 Dock street; A. G. Bain, representative; *h.* Rockmount, Wormit
Rylett, Percy, clerk, 16 Byron street

QUEEN'S HOTEL,

NETHERGATE :: DUNDEE.

Under the personal supervision of Mrs Macdonald, Managing Director.

TELEPHONES: 3807 (DAY), 555411 (NIGHT). TELEGRAMS: "QUEEN'S, DUNDEE."

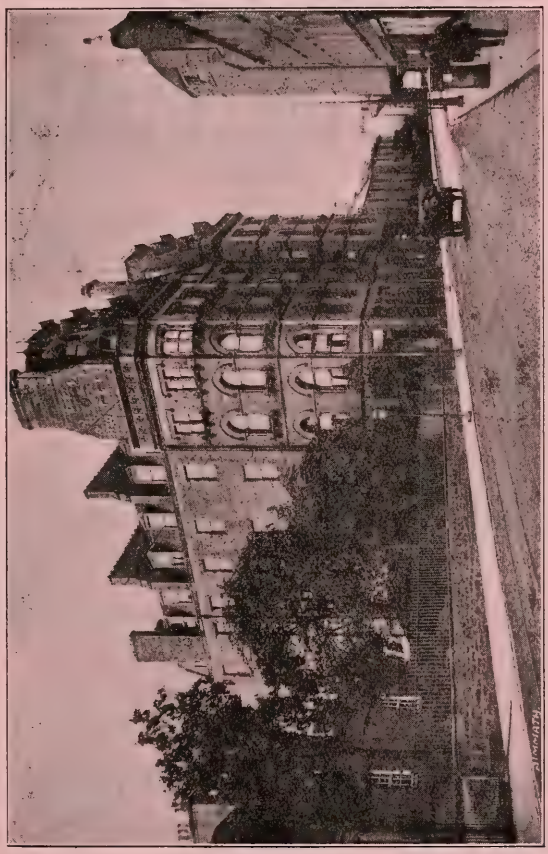

PATRONISED BY ROYALTY.

FINEST STOCKROOMS IN THE CITY.

COMMERCIAL AND FAMILY.

MODERATE TARIFF. FULLY LICENSED.

The Herald of better days—

Electricity

ELECTRICITY—the modern link between Nature's stored-up energy and the needs of man ; each year serves a wider public, without distinction of class.

Service of the greatest value is rendered to all by ELECTRICITY—in Transport, and in the Production of Food and Clothing.

There are thousands of new users of Electric Power every year.

In the office, workshop, and the home, the best conditions prevail where ELECTRICITY is used for Lighting, Machine Work, and the Preparation of Food. Work becomes easier, results are better, and fatigue of nerve and muscle is reduced.

Electric Service is for all. Get information for yourself about costs and appliances.

Full Details and Particulars given on Application to the

Corporation of Dundee Electricity Department,

DUDHOPE CRESCENT ROAD, :: :: DUNDEE.

TELEPHONE No. 4035.

SACCO, Geatano, icecream vendor, 117B Blackscroft; *h.* 119
Sadler, William, gardener, 3 Gibb's lane, Lochee
Sagar, William H., cleansing superintendent, East Dock street; *h.* 29 Oxford street
Saggar, Dr D. R., 51 Cobden street, Lochee
Saggar, Jainti Dass, M.B., Ch.B., D.P.H., 26 Byron street
Saich, Frank, clerk, 2 Lunan terrace
Sailors' Home and Hostel, 62 Dock street; Richard O. S. Linn, superintendent
ST DAVID'S ASSEMBLY ROOMS, 86 Nethergate. See Adv. p. 57
St Mary's Rest for Aged Women, 113 Ferry rd.; Miss A. Walker, matron
St Mary's Sisterhood, 10 King street
St Ronan's Episcopal Church Home, Dalkeith road (Telephone No. 3605); Miss Mary A. B. MacDonald, matron
St Vincent's Children's Refuge (Sisters of Charity), 26 Roseangle
SAINT ROQUE'S AUTOMOBILE CO., LTD., automobile agents, distributors and repairers, St Roque's Garage, 62-66 Ward road (Telephone No. 4013, private branch exchange; Telegrams, "Morservice")
Salmon, William, baker, 43 Ashbank road
Salmond, David, grocer, 198 Hawkhill; *h.* 15 Balfour street
Salmond & Fleming, wholesale grocers, teadealers, and provision merchants, 59 Gellatly street (Telephone No. 4358)
Salmond, George, painter, 30A James street
Salmond, John M., bandmaster, Balgowan School; *h.* 13 Kirkton road, Downfield
Salmond, William, F.S.I., F.R.I.B.A., of Maclaren, Soutar, & Salmond, Rubislaw, 17 Adelaide place (Telephone No. 2546; office 2079)
Salmond, William R., 17 Brown Constable street
Salmond, Mrs D., 67 Dens road
Salmond, Mrs James, 84 Ellengowan drive
Salomon, Julius, & Co., merchants, 12 Victoria chambers (Telephone No. 3651; Telegrams "Salomon")
Salton, Albert E., district manager, National Gas Engine Co., Ltd.; *h.* 483 Brook street, Broughty Ferry
Saltrese, James, home produce dealer, 12 Watson street; *h.* 35 Victoria street
SALVATION ARMY DIVISIONAL HEADQUARTERS, 96 Victoria road (Telephone No. 4411); Brigadier Robert J. Dalrymple, divisional commander
SALVATION ARMY SUBSCRIBERS' DEPARTMENT, 275 Hawkhill; representative, Staff-Captain Ernest A. Young (Telephone No. 5867)
Salvation Army Hostel for Women, 31-41 Ward road—warden, Adjutant E. Fox (Telephone No. 3448); maternity centre, Florence Booth house, Clement park, Harefield road, Lochee—matron, Adjutant Drury; Eventide Home, Cidhmore, 488 Perth road—warden, Brigadier Ada E. Ripley (Telephone No. 5500); district officer, Brigadier Ada E. Ripley, Cidhmore, 488 Perth road (Telephone No. 5500)
Samnuggur Jute Factory Co., Ltd., jute spinners and manufacturers, Samnuggur, near Calcutta; head office, Meadow house, 64 Reform street; R. B. Laird, secretary
Sampson, John, warehouseman, 44 Arthurstone terrace
Samson, Alexander, upholsterer, 22 Hepburn street
Samson, Arthur, foreman mechanic, 10 Kilberry street, Lochee
Samson, Charles C., of Carr & Co., 22 Durham street, Monifieth
Samson, C. J. S., of Carr & Co., 22 Durham street, Monifieth
Samson, David, baker, 31 Lawton road
Samson, George, 1 Glenaffric terrace, Johnston avenue

Samson, James C., spirit merchant, 2 Polepark road; *h.* 3 Glenaffric terrace, Johnston avenue
Samson, Robert, contracting joiner and funeral director, 333 Brook street, Broughty Ferry; *h.* Balmossie street, Monifieth
Samson, Mrs Jessie, 7 Catherine street
Samson, Miss Margaret, 279 Blackness road
Samson, Miss Margaret, 229 Perth road
SAMUEL, H., watchmaker and jeweller, 1 and 3 Reform street
Sandeman, Andrew, manager, 142 Albert street
Sandeman, E. Stewart, 5 Hill street, Broughty Ferry
Sandeman, Frank Stewart, & Sons, Ltd., cotton and jute spinners and manufacturers, Stanley Mills, & Manhattan Works, Dundonald st. (Tele. No. 5244; Telegs., "Sandeman"). See Jute Industries, Ltd.
Sandeman, John, baker, 1 Strathmartine road; *h.* 3
Sandeman, John, hairdresser, 21 Court street
Sanderson, Alexander, policeman, 458 Strathmartine road, Downfield
Sanderson, Ann R., B.Sc., Ph.D., assistant in zoology, University College; *h.* Innervar, Monikie
Sanderson, N. M., fruiterer and florist, 24 Victoria rd. (Telep. No. 3366)
Sandilands, Alexander, blacksmith, 52 Provost road
Sandilands, David, tenter, 23 Scott street
Sandison, James, ironturner, 77 Glenmarkie terrace
Sangster, Alexander, motordriver, 15 Noran avenue
Sangster, Geo. M., grocer's manager, 349 Strathmartine rd., Downfield
Sangster, Mrs J. S., 134 Albert street
Sanitary Protection Association, 32 Castle st.; David Blackadder, local secretary (Telephone No. 4962); George Tudhope, resident engineer
Santaire, John, grocer, 80 King street, Broughty Ferry; *h.* 82
Sardella, Angelo, fish restaurateur, 81 Brook street; *h.* 79
Sarl, Mrs Walter, 7 South George street
Saul, Percival, lithographer, 8 Church street, Broughty Ferry
Saunders, D. H., & Co., yarn merchants, 10 Panmure street
Saunders, Edwin, fireman, Fire Station, 49 Long lane, Broughty Ferry
Saunders, Joanna, M.A., 14 Ashbank road
Saunders, Peter, caretaker, 51 Meadowside
Saunders, Richard G., grocer and confectioner, 88 Overgate
Saunders, Robert, shipsteward, 11 Robertson street
Saunders, Robert, 14 Ashbank road
Saunders, Robert, 1 Playfair drive, Downfield
Saunders, William, traveller, 57 Brook street, Broughty Ferry
Saunders, Mrs Andrew W., 3 Parker street
Saunders, Mrs H. M., 16 Fleuchar street
Saunders, Mrs William S., 14 Baxter Park terrace
Savage, John, 1 Marybank lane, Lochee
Savidge, Miss Margaret, 1 Cunningham street
Sawers, Alexander M., produce dealer, 18 Flight's lane, Lochee; *h.* 48 Cleghorn street
Saxone Shoe Co., Ltd., boot manufacturers, 78 High street
Sayers, Robert, stationer, 50 Dudhope Crescent road
Scala, La, Billiard Rooms, 38A Murraygate; Joseph Campbell, proprietor
Scala, La, Picture Theatre, 30 Murraygate (Telephone No. 3384); F. Carter Linay, resident director
Scarlett, W. Campbell, flaxspinner, South Mills, Limited; *h.* Crawford lodge, 470 Perth road (Telephone No. 2550)
Schearetta, Joseph, fish restaurant, 1 Polepark road; *h.* 5
Schiavetta, A., fish restaurateur, 153 Brook street
Schiavetta, Luigi, fish restaurateur, 198 King st., Bro'ty Ferry; *h.* 196
Sclater, John, joiner, 2 Eliza street

Scobie, Frank M., butcher, 49 Main street
Scobie, John, clerk, 97 Lawside road
Scobie, William, railway surfaceman, 193 Perth road
Scobie, William, butcher, 74 Mortimer street
Scofield, Chas., hairdresser, 272 Brook st., Bro. Ferry; *h.* 20 Gray st., B.F.
Scofield, Charles, chauffeur, 22 Morgan street
Scofield, David, hairdresser, 214 Brook street, Broughty Ferry; *h.* 14 Monifieth road, B.F.
Scofield, Thomas, musician, organist, Baxter Park Church; *h.* 13 Woodside avenue
Scofield, Mrs Marjorie, 8 Gray street, Broughty Ferry
Scotch Fish Restaurant, 29 Gray street, Broughty Ferry
Scotch Wool and Hosiery Stores (proprietors, Fleming, Reid, & Co., Ltd.), 47 Nethergate and 72 Murraygate
Scotland, A. C., of the Killo Insecticide Manufacturing Co., 21 Scott st.
Scotland, Miss E. J., 23 Blackness avenue
Scott, Abraham, grocer, 20A Lorimer street; *h.* 72 Mortimer street
Scott, Adam S., lorry contractor, 28 Ferry road; *h.* 13 Arbroath road
Scott, Albert, grocer, 25 North Court street
Scott, Alexander, joiner, 4 Isla street
Scott, Alexander, joiner, 20 Mid street
Scott, Alexander, butcher, 100 Hawkhill; *h.* 25 Birchwood place
Scott, Alexander, 34 Monifieth road, Broughty Ferry
Scott, Alexander, insurance agent, 59 Glenesk avenue
Scott, Alexander, butcher, 467 Strathmartine road, Downfield; *h.* 434
Scott, Alexander, of H. & A. Scott, Ltd., The Boreen, 6 Westgrove ave.
Scott, Alexander, grocer and confectioner, 15 Dallfield walk
Scott, Alexander, newsagent, 134 Victoria road; *h.* 3 Victoria crescent, Lamb's lane
Scott, Alexander Doig, clerk, 38 Glenogil avenue
Scott, Alexander G., 40 Roseangle
Scott, Andrew, 38 Pitkerro road
Scott, Andrew, overseer, 49 Kinghorne road
Scott, Andrew, millworker, 20 Caird avenue
Scott, Andrew, motor haulage contr., 461 Clepington rd.; *h.* 2 Smith st.
Scott, Andrew, grocer and confectr., 20 Craigie street; *h.* 5 Park ave.
Scott, Andrew, overseer, 83 Woodlands terrace
Scott, Andrew, dairy produce, 48 City road; *h.* 20 Baxter street
Scott, Archibald, bobbinturner, 26 Gardner street
Scott, A. A. B., ophthalmic surgeon, 10 Airlie place
Scott Brothers, butchers, 103 Victoria road
Scott, B. J., manager, Herbert Morris, Ltd.; *h.* Annandale, 93 Dalhousie road, Barnhill
Scott, Charles, flesher, 119 Albert street (Telephone No. 2369); *h.* 26 Woodside avenue
Scott, Charles, butcher, 302 Perth rd. (Teleph. No. 2992); *h.* 289 Hawkhill
Scott, Charles, tramwayman, 43 Constitution road
Scott, Charles S., mechanic, 20 Forest Park road
Scott, Christopher, shipplater, 33 Commercial street
Scott, Clement M., M.A., of Fergusson & Stephen, 1 Douglas terrace (Telephone No. 4546)
Scott, C. S., tobacconist, 27 Nethergate
Scott, David, registered sanitary plumber, 8 Langlands street (Telephone No. 4912), and 534 Strathmartine rd., Downfield (Telephone No. D. 27); *h.* 538 Strathmartine road
Scott, David, butcher, 3 Wellington street
Scott, David, clerk, 308 Clepington road
Scott, David, 20 Muirfield crescent, Downfield

Scott, David, depute city chamberlain, 55 Clepington road
Scott, David, gardener, 39 Fort street, Broughty Ferry
Scott, David, confectioner, 25-27 City road; *h.* 23
Scott, David, traveller, 52 Byron crescent
Scott, David, 6 Claypots road, Broughty Ferry
Scott, David, boot repairer, 59 Byron street
Scott, David, ironturner, 31 Camphill road, Broughty Ferry
Scott, David, plumber, 3 Sandeman place
Scott, David, waiter, 31 Constitution road
Scott, David F., tenter, 45 Cotton road
Scott, David J., of Lindsay & Scott, 21 Perth road (Telephone No. 3345)
Scott, David M., carpet stenciller, 9 Balgay street, Lochee
Scott, David N., wine & spirit merchant, Claypots road, Bro'ty Ferry; *h.* 6
Scott, David W., of James Scott & Sons, Ltd., Altamont, Blairgowrie
Scott, Donald, accessory salesman, 79 Glenmarkie terrace
Scott, D. Barclay, & Co., merchants, 4 India buildings
Scott, Edward B., of James Scott & Sons, Ltd., Broomfield house, Rosemount, Blairgowrie
Scott, Frank G. D., agent, Royal Bk., Westport; *h.* Ashlea, 25 Tait's ln.
Scott, Fred D., manager, 6 Archer street, Broughty Ferry
Scott, F. E., Keir, & Drummond, solicitors and notaries public, 11 Whitehall street
Scott & Fyfe, Ltd., manufacturers, Tayport (Telephone No. T. 2; Exchange Box No. 61)
Scott, Gavin, wine and spirit merchant, 61 Victoria road; *h.* 43 Frederick street, Downfield
Scott, George, clerk, 99 Arbroath road
Scott, George, slaughterman, 31 Waverley terrace
Scott, George, linotype operator, 9 Waverley terrace
Scott, George, builder, 457 Brook street, Broughty Ferry
Scott, George, of W. A. Martin & Scott, 4 Nelson street
Scott, George C., of William C. Scott, Reresmount, 14 Reres road, B. F.
Scott, George C., jun., of William C. Scott, 14 Reres road, Bro'ty Ferry
Scott, George C. M., millforeman, 7 Exchange street
Scott, George E., of James Scott & Sons, Ltd., Dryburgh house, 11 Coupar Angus road, Lochee
Scott, George F., confectioner and fruiterer, 96 Ann street
Scott, George H., foreman printer, 6 Foster road
Scott, George K., secretary, Stevenson Brothers (Dundee), Ltd.; *h.* 8 Maryfield terrace
Scott, George N., buyer, 7 Hazel drive
Scott, George S., 30 Powrie place
Scott & Graham, Ltd., agricultural auctioneers and live stock salesmen, 10 Reform street (Telephone No. 3719)
Scott, Harry, book-keeper, 4 Wedderburn street
Scott, Harry, busdriver, 55 William street
Scott, Hector, gasfitter, 9 Kilberry street, Lochee
Scott, H. & A., Ltd., manufacturers, Tayfield Works, 214B Perth road
Scott, Isaac, grocer's manager, 6 Cardean street
Scott, James, mechanic, 190 Lochee road
Scott, James, criminal officer, Sheriff Courthouse, 6 West Bell street; *h.* 45 Dura street
Scott, James, 326 Blackness road
Scott, James, gardener, 43 Constitution road
Scott, James, 16 Birchwood place
Scott, James, 31 Claypots road, Broughty Ferry
Scott, James, rag and metal merchant, 13 Ann st.; *h.* 18 Kinnaird street
Scott, James, police constable, 151 Lochee road

Scott, James, foreman, 48 Union street
Scott, James, district manager, Britannic Assur. Co., Ltd.; *h.* 7 Noran ave.
Scott, James, F.B.O.A., F.I.O., ophthalmic optician, 156 Nethergate; *h.* 21 Glamis drive
Scott, James, chauffeur, 74 Commercial street
Scott, James, boot salesman, 35 Seymour street
Scott, James A., electrical engineer, 55 Waverley terrace
Scott, James B., jute warehouseman, 9 Bell street
Scott, James C. H., spirit merchant, 149 Ann street; *h.* 16 Brook street, Broughty Ferry
Scott, James G., gasworker, 22 Raglan street
Scott, James K., manager, 52 Woodlands terrace
SCOTT, JAMES, & SONS, LTD., merchants, spinners, and jute and linen manufacturers, Mid Wynd Works, Mid wynd (Telephone Nos. 5016, 5017, 5018; Telegrams, "Mayflower"); Dura Works, 1 Dura street; and Hillbank Linen Works, Hillbank road
Scott, James W., foreman, 36 Baldovan terrace
Scott, Jessie W. W., M.A., Ph.D., 32 Oxford street
Scott, John, of Hendry & Scott, 21 Scott street
Scott, John, ship's clerk, 46 Kinghorne road
Scott, John, cashier, 9 Mains terrace
Scott, John, of John Scott & Son, 24 Albany terrace (Telephone No. 4918)
Scott, John, agent, British Linen Bank, 40 Nethergate (Tele. No. 2690); *h.* Westmount, Westfield terrace, Newport (Telephone No. N. 147)
Scott, John, clerk, 86 Ellengowan drive
Scott, John, hairdresser, 41 Brook street; *h.* 5 Johnston's lane
Scott, Rev. John, 54 Dalhousie road, Barnhill
SCOTT, JOHN, & CO. (DUNDEE), LTD, bedding and wire mattress manufacturers, 154 South road, Lochee (Telephone No. 3573; Telegrams, "Bedding")
Scott, John I., tramcar driver, 78 Clepington road
Scott, John L., joiner, 2 Tullideph road
Scott, John M., fitter, 192 Strathmartine road
Scott, John M., clerk, 32 Elm street
Scott, John R., baker, 14 Nursery road, Broughty Ferry
SCOTT, JOHN, & SON, joiners and builders, 10 Fyffe street (Telephone No. 4918). See Adv. p. 3
Scott, John S., rag and waste merch., 8 Ferguson st.; *h.* 18 Kinnaird st.
Scott, J., 17 Mortimer street
Scott, J. Boyd, insurance assessor, West Station buildings, South Union street; *h.* Hillmarnan, Invergowrie
Scott, Rev. J. G. Dawson, M.A., Park Church; *h.* 23 Shamrock street (Telephone No. 2341)
SCOTT, J. M., gent.'s hosier, hatter, glover, and shirtmaker, 51 and 53 Reform street (Telephone No. 5310; Telegrams, "Scott, 5310")
Scott, J. W., of James Scott & Sons, Ltd., Craigmore, 7 Fairfield road, West Ferry
Scott, Keith, gent.'s outfitter, 22 to 32 Overgate (Telephone No. 4862; Telegrams, "Keith Scott, Dundee"), 28 to 32 Whitehall place, 78 Murraygate, 33 and 35 Panmure street; *h.* Kemnay house, Newburgh road, Wormit
Scott, Lanyon L., of William C. Scott, 14 Reres road, Broughty Ferry
Scott, Lewis, grocer, 178A Lochee road; *h.* 178
Scott, Margaret, dairykeeper, 16 Wolseley street; *h.* 133 Victoria road
Scott, Norman G., of James Scott & Sons, Ltd., Eastwood, Rosemount, Blairgowrie
Scott, Peter C., merchant and manufacturer, 6 Panmure street
Scott, Peter L., Y.M.C.A. groundsman, 8 Americanmuir rd., Downfield

Scott, Robert, of Lindsay & Scott, 19 Kilnburn, East Newport (Telephone No. N. 49)
Scott, Robert, 3 Beach lane, West Ferry
Scott, Robert, chemist, 32 Woodlands terrace
Scott, Robert, grocer and confectioner, 184 Strathmartine road; *h.* 16 Stirling street
Scott, Robert, gardener, 319 Perth road
Scott, Rev. Robert F. V., St Andrew's Church of Scotland; *h.* 11 Albany terrace (Telephone No. 5592)
Scott, Robert M., police inspector, 25 Johnston avenue
Scott, Sons, & Co. (Dundee), Ltd., jutespinners and merchants, North Dudhope Works, 56 West Henderson's wynd
Scott, Thomas, wine and spirit merchant, 16 Victoria road; *h.* 6 Baldovan road, Downfield
Scott, Thomas, 269 Hilltown
Scott, Thomas, hacklemaker, 213 Perth road
Scott, Thomas M., butcher, 154 Strathmartine rd.; *h.* 25 Birchwood pl.
Scott, Thomas T., 317 Clepington road
Scott, T. W., of Scott, Sons, & Co. (Dundee), Ltd., 12 Dundee road, West Ferry
Scott, Walter, of James Scott & Sons, Ltd., 20 Duntrune ter., W. Ferry
Scott, Walter, patternmaker, 133 Victoria road
Scott, Walter L., analytical chemist, 17 Esplanade, Broughty Ferry
Scott, William, clerk, 32 Oxford street
Scott, William, joiner, 265 Blackness road
Scott, William, milloverseer, 9 Cleghorn street
Scott, William, of James Scott & Sons, Ltd., Dryburgh house, 11 Coupar Angus road, Lochee
Scott, William, miller, 34 Glenprosen terrace
Scott, William, tenter, 9 Loons road, Lochee
Scott, William, 4 Roxburgh terrace, Westpark road
Scott, William, P.O. sorter, 73 Glenmarkie terrace
Scott, William, grocer, 105 Clepington road
Scott, William, joiner, 23 Pitfour street
Scott, William, dairyman, 6 St Andrew's street; *h.* 21A Park avenue
Scott, William, postman, 29 Baldovan terrace
Scott, William, stereotyper, 115 Byron street
Scott, Wm. C., skinner and wool mer., 1 Park street and 114 Lochee rd.
Scott, William D., teller, 35 Blackness avenue
Scott, William L., draper, 10 Garland place
Scott, William M., press photographer, 16 South Union street; *h.* 32 Elm street
Scott, William R., retired banker, 11 Clepington road
Scott, Wm. R., tailor and clothier, 265 Hawkhill; *h.* 12 Rosefield street
Scott, William R., gasworker, 6 Dalkeith road
Scott, William S., compositor, 43 Benvie road
Scott, William T., water inspector, 29 Forfar road
Scott, W. F., butcher, 22 Alpin terrace
SCOTT, W. H., wholesale and manufacturing furrier, 63 Murraygate (Telephone No. 4756); *h.* 7 Muirfield crescent
Scott, W. Moir, of Jas. Scott & Sons, Ltd., Braeknowe, 430 Blackness rd.
Scott, Mrs Annie, dressmaker, 492 Strathmartine road, Downfield
Scott, Mrs A. C., Ravenscraig, 12 Dundee road, West Ferry
Scott, Mrs Betsy, 3 Kinloch terrace
Scott, Mrs Catherine, 60 Byron street
Scott, Mrs Christian, 36 Dalkeith road
Scott, Mrs Eliza, confectioner, 55 Rosebank street; *h.* 22 Constitution st.
Scott, Mrs Elizabeth, 3 Arklay terrace

Scott, Mrs Elizabeth, 13 Mains terrace
Scott, Mrs Elizabeth, 157 Strathmartine road
Scott, Mrs Elizabeth M., 103 Dundee road, West Ferry
Scott, Mrs Ellen, 15 Pitkerro road
Scott, Mrs Finlay, 10 Forest Park road
Scott, Mrs George, 6 Sherbrook street, Downfield
Scott, Mrs George E., 5 Clive road, Downfield
Scott, Mrs Helen, wine and spirit merchant, 132 Liff road, Lochee; *h.* 136
Scott, Mrs Helen, 182 Lochee road
Scott, Mrs Isabella, confectioner, 70 South road, Lochee
Scott, Mrs James, Victoria cottage, 17 Castle street, Broughty Ferry
Scott, Mrs James A., 8 Lintrathen gardens
Scott, Mrs James M., 16 Bath street, Broughty Ferry
Scott, Mrs Jessie, 143 Lochee road
Scott, Mrs Jessie M., 2 Douglas terrace, West Ferry
Scott, Mrs John S., 46 Cleghorn street
Scott, Mrs Margaret, 56 North Court street
Scott, Mrs Mary, 20 Baxter street
Scott, Mrs Myrtle I., 7 Lime street
Scott, Mrs P. C., 4 Argyle place, Thomson street
Scott, Mrs Rose, 477 Brook street, Broughty Ferry
Scott, Mrs T., 13 Madeira street
SCOTT, Mrs, corsetmaker, 93 Nethergate
Scott, Mrs, proprietrix, Castle Hotel, 51 Beach cres., Broughty Ferry
Scott, Miss Alexina, 23 Ellengowan drive
Scott, Miss Annie, 93 Glenmarkie terrace
Scott, Miss B. G., costumier, 45 South Tay street (Telephone No. 5541); *h.* 33 Grey street, Tayport
Scott, Miss Esther W., general dealer, 14 Ann street; *h.* 119½ Hilltown
Scott, Miss Isobel, 3 Cox street, Downfield
Scott, Miss Jean H., 48 Grove road, West Ferry
Scott, Miss Jessie, newsagent, 101 Ann street
Scott, Miss Jessie, 49 Brook street, Broughty Ferry
Scott, Miss J., tobac'nist, 4 Whitehall cres.; *h.* Sycamore, Bay rd., Wormit
Scott, Miss Margaret, 7 Arklay terrace
Scott, Miss Marjory, costumier, 2 Bain square
Scott, Miss Mary A., teacher, 109 Albert street
Scott, Miss M., 414 Perth road
Scott, Miss Nettie, confectioner, 49 Baldovan terrace
Scott, Miss, 313 Arbroath road
Scott, Miss, 36 Dalkeith road
Scott, Miss, teacher, 54 Mortimer street
Scott, Misses G. and J., 56 Seafield road
Scott, Misses, Riversdale, 444 Perth road
Scottish Agricultural Industries, Ltd., cake and manure merchants, seed crushers, and oil refiners, manufacturers and importers of chemical manures and feeding stuffs, 26 East Dock street (Telephone No. 4052, private branch exchange; Telegrams, "Oilcake")
Scottish Amicable Building Society, 148 Nethergate; Urquhart & M'Walter, district agents
SCOTTISH AUTOMOBILE AND GENERAL INSURANCE CO., LTD., 6 Whitehall crescent (Telephone No. 5295)
Scottish Canadian Trust, Ltd., 22 Meadowside
Scottish Clerks' Association; district secretary, D. Blackadder, 32 Castle street
Scottish Co-operative Wholesale Society, Ltd., 136 Seagate (Telephone No. 3141; Telegrams, "Scottish"); James Wilkie, manager

Scottish Co-operative Wholesale Society, Ltd., spinners and manufacturers, Taybank Works, 62 and 64 Arbroath road; office, Baxter Park terrace

Scottish Electric and Engineering Co., electrical and mechanical engineers, manufacturers of starting gear, switch gear, and electrical apparatus, repairers of motors and generators; "Dagenite" car and radio battery service; "Frigidaire" service, 163 Seagate (Telephone No. 3419)

SCOTTISH EQUITABLE LIFE ASSURANCE SOCIETY, 6 Panmure street (Telephone No. 3798); J. Nairne Forrest, F.F.A., resident secy.

Scottish Insurance Corporation, Ltd., 11 Panmure street (Telephone Nos. 3677 Dundee and 21 Abernethy); A. R. Davidson, resid. secy.

Scottish Legal Life Assur. Soc., 51 Murraygate; E. H. Porter, dist. mngr.

Scottish Life Assurance Co., Limited, 32 Bank street; George Myles and N. T. Currie, joint resident secretaries (Telephone No. 3642)

Scottish Loan Co., 6 Bain square

Scottish Metropolitan Assurance Co., Ltd., Northern buildings, 110 Commercial street; Robert Butter, branch manager

SCOTTISH MOTOR TRACTION CO., LTD., Northern branch, motor bus services to all parts, see time tables; offices, garage, and works, 8 Westfield avenue (Telephone No. 3817; Telegrams, "Transport"). See Adv. p. 51

SCOTTISH MOTOR TRACTION CO., LTD. (Sales Dept.), agents for Bedford commercial vehicles, 8 Westfield avenue (Telephone No. 5811)

Scottish Motor Traction Co., Ltd., agency, 9 Whitehall crescent

SCOTTISH NATIONAL KEY REGISTRY AND ASSURANCE ASSOCIATION, LTD., Edinburgh; Dundee office, 2 Union street; Don & Stewart, C.A., resident secretaries. See Adv. p. 42

Scottish Oils and Shell-Mex, Ltd., Aberdeen; mineral oil and motor spirit producers, 39 Murraygate (Telep. No. 4677); depôt, Esplanade

SCOTTISH PLATE GLASS INSURANCE COMPANY, LTD., 50 Barrack street (Telephone No. 4640). See Adv. p. 13

SCOTTISH PROVIDENT INSTITUTION FOR MUTUAL LIFE ASSURANCE Scottish Provident buildings, 49 Meadowside (Telephone No. 2818)

SCOTTISH REVERSIONARY COMPANY, LIMITED, 33 Charlotte square, Edinburgh. See Adv. p. 30

Scottish Speedwell Co., Ltd., building material merchants, 239-247 Crownpoint road, Glasgow, S.E.; local agent, A. M'Dougall, 14 Wortley place

Scottish Union of Bakers, Confectioners, and Bakery Workers (Dundee Branch), 15 King's road (Telephone No. 3866); David Douglas, secy.

SCOTTISH UNION AND NATIONAL INSURANCE CO., 13 Panmure street (Telephone No. 4446; Telegrams, "Unitate"); James W. Muir, F.C.I.I., resident secretary. See Adv. p. 27

Scrimgeour, Alexander, 5 Harefield road, Lochee

Scrimgeour, Charles, frenchpolisher, 53 Lorne street, Lochee

Scrimgeour, David, boot repairer, 25 M'Donald street; *h.* 17

Scrimgeour, David, of John Scrimgeour & Sons, Ltd., 10 Richmond ter.

Scrimgeour, Geo., of John Scrimgeour & Sons, Ld., 8 Linden ave., E. N'port

Scrimgeour, James, of J. & J. Scrimgeour, Bay house, Tayport road, East Newport

Scrimgeour, John, joiner, 38 Court street

Scrimgeour, John, engineer, 14 Forfar road

Scrimgeour, John M., M.A., LL.B., of J. & J. Scrimgeour, Hawkhill house, 10 Hawkhill place

SCRIMGEOUR, JOHN, & SONS, LTD., wholesale provision merchants, hamcurers, and sausage manufacturers, 10 Rankine's court, 79 High street (Telephone Nos. 3107, 3108, and 3109; Telegrams, "Scrimgeour")

Scrimgeour, J. & J., solicitors and notaries, 54 Seagate
Scrimgeour, Lawrence, railway porter, 11 Craigie street
Scrimgeour, Robert, telephone linesman, 26 Alpin road
Scrimgeour, Robert P., storekeeper, 103 Glenmarkie terrace
Scrimgeour, William, marine engineer, 8 Forfar road
Scrimgeour, W. F., manager, 307 Strathmartine road, Downfield
Scrimgeour, Mrs J., 1 Lochlee terrace
Scrimgeour, Mrs, 8 Brown Constable street
Scrimgeour, Miss Amy, 3 Lime street
Scrimgeour, Misses, 4 Norwood terrace, Westpark road
Scrimger, William G., lithographer, 42 Clepington road
Scroggie Brothers, leather merchants and manufacturers, 15 and 17 Barrack street (Telephone No. 5354); works, Carnoustie
Scroggie, Chas. A., of Scroggie Bros., Ardgour, 1 Albert cres., E. Newport
Scrymgeour, Edwin, 92 Victoria road
Scrymgeour, George, journalist, Evening Telegraph and Post, 7 Bank street; *h.* Cadzow, Old Kirk road, West Newport
Scrymgeour, Norval, F.S.A. (Scot.), Summerfield, Longforgan (Telephone No. Invergowrie 1x4)
Scrymgeour, Robt. A., of Gordon & Scrymgeour, 103 Magdalen Yard rd.
Scully, George, baker, 39 Glenprosen terrace
Scully, John, coal, firewood merchant, 52 Blackscroft; *h.* 10 Madeira street
Sea Braes Mills, Limited, jutespinners, 2 Perth road (Teleph. No. 4517)
Seafield Works, Taylor's lane; Thomson, Shepherd, & Co., Ltd., jutespinners
Seaforth Highlanders' Association (Dundee); David Adamson, secretary; clubhouse, 6 Park place; E. B. Oldershaw, superintendent
Seagate Motor and Engineering Co., motor and general engineers, 171 Seagate and 1 Foundry lane (Telephone No. 5377)
Seaman, George P., B.Sc., teacher, 65 East Haddon road
Searle, Arthur, manager, 88 Ellengowan drive
Seaton, James, sorting clerk, 2 Logie avenue
Seaton, William, 22 Jedburgh road
Seaton, William, mechanic, 25 Baxter Park terrace
Second Alliance Trust Company, Ltd., Meadow house, 64 Reform street (Telephone Nos. 5174, 5175; Telegrams, "Hawaiian"); W. D. Macdougall, manager; John P. Bruce, secretary
Second Scottish American Trust Co., Ltd., 22 Meadowside; William C. Lawson, secretary
Second Scottish National Housing Co. (Housing Trust), Ltd., 19 Noran avenue
Seddon, Percy E., of J. T. Inglis & Sons, Ltd., Thistlegate, Newburgh road, Wormit (Telephone No. W. 43)
Seggie & Co., coal merchants, 20 Yeaman shore
Selbie, James, goods guard, 24 Abbotsford street
Selbie, John, compositor, 14 Corso street
Sellars, John, plumber, 145 Clepington road
Sellars, Mrs George, 4 Graham street
Sellars, Miss Georgina, draper, 164A Clepington road
Sellier, Mrs, board residence, 26 South Tay street
Serrecchia, Cesare, confectioner, 145 Hawkhill; *h.* 2 Wilkie's lane
Seth, Alexander, housepainter, 73 Forthill drive, Broughty Ferry
Seth, Mrs C., 10 Balgavies avenue
Shallcross, Arthur H., billiard-room proprietor, 5 Shore terrace; *h.* Hill street, Monifieth
Shand, Alexander, butcher, 80 Alexander street; *h.* 21 Arklay street
Shand, George, plasterer, 43 Lyon street

Shand, James, 4 Playfair drive, Downfield
Shand, John, shoemaker, 10 M'Lean street, Downfield
Shand, Mrs James, 64 Seafield road, Broughty Ferry
Shand, Mrs, cinema proprietrix, 9 Shepherd's loan
Shanks, Robert, 10 New road, Broughty Ferry
Shanks, Miss, physical instructress, 2 Ashbank road
Shannon, John C., solicitor, Myreslaw, 7 Robson street
Shannon, Malcolm, chauffeur, 8 Alpin terrace
Shannon, William K., 57 Byron crescent
Sharkey, John, broker, 6A Ferguson street; *h.* 114 Clepington road
Sharp, Alexander, fitter, 10 East Somerville place
Sharp, Alexander, of D. Sharp & Sons, 15 William street
Sharp, Alexander M., wine and spirit merch., 144 High street, Lochee; *h.* 182 Strathmartine road
Sharp, Colin, retired teacher, 7 Shamrock street
Sharp, David, enginedriver, 1 Seafield road
Sharp, D., & Sons, builders, 22 Carnegie street
Sharp, Fred. B., of John Sharp & Sons, Ltd., Hill of Tarvit, Cupar Fife
Sharp, Harold S., of John Sharp & Sons, Ltd., Balruddery, by Dundee
Sharp, Hugh, wine and spirit merchant, 1 Glamis street; *h.* Milton o' Balgonie, Markinch
Sharp, James, assistant overseer, 23 Kilberry street, Lochee
Sharp, James, tailor, 14 Garland place
Sharp, James, & Co., flax and hemp merchants, 1 Royal Exchange place; and oil merchants, 21 Dundonald street
Sharp, James C., of James Sharp & Co., Westerton, Crieff
Sharp, John, of D. Sharp & Sons, 8 Nelson street
Sharp, John, organbuilder, 7 Court street
Sharp, John, & Sons, Ltd., jutespinners, Miln Street Mill, Bower Mill (Douglas st.), and Edward St. Mill; registered office, Blinshall st.
Sharp, Robert, engineer, 182 Strathmartine road
Sharp, Ronald G., of John Sharp & Sons, Ltd., Balmuir, by Dundee
Sharp, Stuart C., of James Sharp & Co., 46 Forthill road, Bro. Ferry
Sharp, Walter J., clerk, 6 Yewbank avenue, Broughty Ferry
Sharp, William, 33 Lammerton terrace
Sharp, W. G., caretaker, Dundee School of Economics and Commerce; *h.* 3 Glenogil avenue
Sharp, Mrs Andrew, 36 Albany terrace
Sharp, Mrs A., 9 Westfield lane
Sharp, Mrs David A., 17 School road, Downfield
Sharp, Mrs Frank, 313 Strathmartine road, Downfield
Sharp, Miss Annie, 3 Springhill
Sharp, Miss Jeannie, dairykeeper, 100 Rosebank st.; *h.* 21A Park avenue
Sharp, Miss, Fernhall, 69 Dundee road, West Ferry
Sharpe, David, F.F.S., Lic.R.I.B.A., of Gauldie, Hardie, & Sharpe, 246 Perth road
Sharpe, David, coal merchant and saddler, 248 Brook street, Broughty Ferry; *h.* 509
Sharpe, Rev. E., B.A., 12 King street
Sharpe, Miss, A.L.C.M., music teacher, 191 Victoria road
Shaw, Alfred, overseer, 6 Forfar road
Shaw, C. G., 93 King street
Shaw, George, stationer, newsagent, and confectioner, 85 King st., B.F.
Shaw, Harry, baker and confectioner, 11 Constitution street and 48 Court street; *h.* Park road, Downfield
Shaw, Henry, salesman, 2 Arklay place
Shaw, James, motor engineer, 2 Airlie terrace
Shaw, James, bootmaker, 232 Brook st., Bro. Ferry; *h.* 40 Monifieth road

Shaw, James, jun., bootmaker, 315 King street, Broughty Ferry
Shaw, James, bricklayer, 24 Baxter street
Shaw, John, confectioner, 27 South George street
Shaw, John, ship's officer, 3 Wellington street
Shaw, John B., of John F. Shaw & Son, Beach cottage, 7 Balmossie street, Barnhill
SHAW, J. F., & SON, builders and joiners, 5 Lowden's alley (Telephone No. 4820)
Shaw, Peter, storekeeper, 40 Dura street
Shaw, Robert, gas meter inspector, 213 Perth road
Shaw, Robert, coppersmith, 57 Lyon street
Shaw, R. G., & Co., jute merchants, 2 India buildings
Shaw, Savill, and Albion Line Agency, 9 Whitehall crescent
Shaw, Thomas, clerk, 21 Baldovan terrace
SHAW, THOMAS, DUNDEE, LTD., motor engineers and agents; showrooms and office, 5 Albert square; garage, 41 Ward road (Telephone No. 4615; Telegrams, "Oriel")
Shaw, Mrs Annabella, 1 St Mary terrace
Shaw, Mrs Elizabeth, confectioner, 43 Cowgate; *h.* 93 King street
Shaw, Mrs Jane, confectioner, 181A Strathmartine road; *h.* 181
Shaw, Miss Margaret, 304A Perth road
Shaw, Miss, 35 St Vincent street, Broughty Ferry
Shaw, Misses E. and K., 2 Lytton street
Shearar, William, ship's officer, 8 School drive, Downfield
Shearer, Charles, engineer, 16 Arthurstone terrace
Shearer, G. B., overseer, 26 Old Glamis road
Shearer, Rev. John, M.A., Rattray Street Baptist Ch.; *h.* 13 Inverary ter.
Shearer, Peter, heating engineer, 7 Rosebank road
Shearer, Robert B., woodturner, 48 Provost road
Shearer, Mrs Annie, 339 Clepington road
Shearer, Mrs H. F., 10 Garland place
Shearer, Miss Mary, confectioner, 29 Dallfield walk; *h.* 7 Rosebank road
Shein, John, of Shein & Myers, 6 Bellefield avenue
SHEIN & MYERS, wholesale bespoke clothing manufacturers, 6 and 8 Baltic street (Telephone No. 6237)
Shepherd, Andrew Inglis, of J. & E. Shepherd, Whiteburn, Craigie ave.
Shepherd, Charles, grocer, 41 Peddie street; *h.* 142 Arbroath road
Shepherd, C., fishcurer, Fish Dock, Camperdown street
Shepherd, David J., janitor, Morgan Academy, Forfar road
Shepherd, Edward, postman, 74 Ward road
Shepherd, George, clothier's assistant, 12 Victoria chambers
Shepherd, George, turner, 15 Park avenue
Shepherd, George, saddler, 8 St Andrew's street
Shepherd, Geo. A., baker, church-officer, Ogilvie Church; *h.* 6 Molison st.
Shepherd, Godfrey, F.R.I.B.A., of Mills & Shepherd, 36 Camperdown street, Broughty Ferry (Telephone No. 7712)
Shepherd, Hector, district manager, Abstainers and General Insurance Co., Ltd.; *h.* 78 Forthill drive, Broughty Ferry
Shepherd, Herbert, fisherman, 17 Langlands street
Shepherd, Inglis (Dundee), Ltd., joiners, 111 Cowgate; registered office, 31 Panmure street
Shepherd, James, 3 Sinclair street, Lochee
Shepherd, James, enginedriver, 3 Watt street
Shepherd, James, goods foreman, 17 Glenprosen terrace
Shepherd, James, 417 Brook street, Broughty Ferry
Shepherd, Joan, stationer and tobacconist, 161A South road, Lochee
Shepherd, John, 10 Raglan street
Shepherd, John, cabinetmaker, 39 Wellgate; *h.* 33 Park avenue

Shepherd, John L., P.A.S.I., chartered surveyor, 35 Leng street
Shepherd, John M., chemist and druggist, 199 Brook street, Broughty Ferry; *h.* 10 Taymouth place, Monifieth road, B.F.
Shepherd, J. & E., property agents and valuers, 31 Panmure street
Shepherd, J. Leslie, of J. & E. Shepherd, 68 Dalkeith road
Shepherd, Margaret, 260 Blackness road
Shepherd, Mary, artist, 143 Nethergate
Shepherd, N. L., produce merchant, 28 Nursery road, Broughty Ferry
Shepherd, Peter, railway shunter, 30 Carmichael street
Shepherd, Peter L., goods guard, 1 Seafield road
Shepherd, William, linotypist, 4 Woodburne street
Shepherd, William, keeper, Eastern Necropolis, Arbroath road
Shepherd, William, milk salesman, 78 Clepington road
Shepherd, William, frenchpolisher, 9 Stirling street
Shepherd, William, engineer, 317 Kingsway, Downfield
Shepherd, William, cardriver, 27 Clepington street
Shepherd, William J., clerk, 459 Strathmartine road, Downfield
Shepherd, Mrs Ann, 74 Clepington road
Shepherd, Mrs Ethel, matron, Black Watch Memorial Home, Dunalastair, 21 Hill street, Broughty Ferry (Telephone No. 7069)
Shepherd, Mrs E. A., 89 Queen street, Broughty Ferry
Shepherd, Mrs Mary, baker and confectioner, 29A Park avenue; *h.* 29
Shepherd, Mrs Mary B., 5 North Grove road, West Ferry (Telephone No. 7752)
Shepherd, Mrs Rhoda, 134 Albert street
Shepherd, Miss Jessie, confectioner, 137 Nethergate; *h.* 143
Shepherd, Miss J. M., dressmaker, 332 Hawkhill
Shepherd, Miss M. H., babylinen warehouse, 270 Hilltown; *h.* 25 Park road, Downfield
Shepherd, Misses B. & J., grocers and hardware merchants, 259 Hawkhill; *h.* 29 Lime street
Shepherd, Misses, 25 Park road, Downfield
Sheppard, Arthur, representative, Rowntree & Co., Ltd., 29 Dalhousie road, Barnhill
Sheppard, John, police constable, 55 Dens road
Sheppard, Misses, French and German tuition, 39 High street
Sheret, Mrs Margaret, 96 Dens road
Sheridan, Edward, linotype operator, 48 Woodside terrace
Sheridan, James, shoemaker, 22 Stirling street
Sheridan, Mrs E., 10 North Fleming gardens
Sheriff, Charles, 24 Symers street, Downfield
Sheriff, George, collector, 4 Manor street, Broughty Ferry
Sheriff, John B., clerk, 21 King street, Broughty Ferry
Sheriff, William, joiner, 4 Waverley terrace
Sherman, Max, 167 Overgate
Sherret, Alexander, dairyman, 142 Hilltown
Sherret, George, clerk, 259 Blackness road
Sherret, William, fireman, 17 Cleghorn street
Sherriff, Andrew R., butcher, 11 Park avenue
Sherriff, David, chauffeur, 5 Arklay street
Sherriff, D. F., wholesale and retail musical instrument merchant, 168, 170 Overgate; *h.* 18 Philip street, Carnoustie
Sherriff, William, slater and chimneysweeper, 33 Carnegie street; *h.* 85 Alexander street
Sherriff, Mrs, 7 Dalhousie road, Barnhill
Sherriff, Miss M., confectioner, 159 Hawkhill; *h.* 5 Bellefield avenue
Sherriffs, Alexander, electrical engineer, 16 Crombie terrace
Sherwood, Joseph, manager, 10 Gillburn road, Downfield

Shield & Kyd, solicitors and notaries, 1 Albert square (Telephone No. 4511 ; Telegrams, "Shield")
Shield, Miss, 6 Taymouth place, Monifieth road, Broughty Ferry
Shields, Arthur W. S., railway clerk, 44 Alpin road
Shields, Charlotte, nurse, 1 Lawson place
Shields, Daniel, taxi-driver, 19 Peddie street
Shields, James W., grocer, 23 Cobden street, Lochee ; *h.* 15 Kilberry street, L.
Shields, Mrs Jane, 32 East Haddon road
Shiell & Small, solicitors and notaries public, 5 Bank street (Telephone No. 5151)
Shiells, David, foreman, 164 Alexander street
Shiells, Mrs Lillis, 465 Strathmartine road, Downfield
Shilland, John, of Rattray & Co., 5 Seafield terrace, Broughty Ferry
Shipping Federation, Ltd., 33 Dock street (Telephone No. 4696)
Shirlaw, Rev. Hugh, B.D., St Ninian's Church, Lochee ; *h.* 20 Coupar Angus road, L.
Shoolbraid, Thomas R., pianotuner, 323 Clepington road
Short, John D., paper-ruler, 5 Eden street
Shuttleworth, Alfred E., of J. P. Shuttleworth & Son, 41 Ellengowan drive
Shuttleworth, J. P., of J. P. Shuttleworth & Son, Blinkbonny, Invergowrie
Shuttleworth, J. P., jun., of J. P. Shuttleworth & Son, 11 Bellefield ave.
SHUTTLEWORTH, J. P., & SON, weighing machine manufacturers, and contractors for the repairs and maintenance of all kinds of weighing apparatus, estimates free, 9 North Lindsay st. (Telephone No. 2962)
Sibbald, John G., of John G. Sibbald & Son, 269 Perth road
SIBBALD, JOHN G., & SON, housefactors, property and insurance agents, and valuers, 25 Commercial street (Telephone No. 4957)
Sibbald, Mrs James, 12 Montague street, Barnhill
Sibbald, Mrs John G., 267 Perth road
Sibbald, Mrs K., 5 Osborne place
Sidey, Edward M., insurance agent, 30 Derby street
Sidey, George M., traveller, 84 Woodlands terrace
Sidey, James, blacksmith, 224 Lochee road
Sidey, James S., joiner, 117 Ann street
Sidey, John T., joiner, 30 Derby street
Sievewright, Mrs Jessie, grocer, 11 Fisher street, Broughty Ferry
Sievwright, David, fitter, 46 Arthurstone terrace
Sievwright, George, shipplater, 101 Balgavies avenue
Sievwright, John, overseer, 47 Baldovan terrace
Sievwright, W., plater, 30 Springhill
Silicani, Pedro, confectioner, 63 Alexander street ; *h.* 138 Nethergate
Sillars, Duncan C., works manager, Valentine & Sons, Ltd.; *h.* Binn-Ericht, 438 Perth road
Siller, Robert, 25 Dundonald street
Silver, Harry, commercial traveller, 114 Seagate
Silvester, John, joiner, 42 Woodlands terrace
Silvie, David, joiner, 45 Erskine street
Sim, Allan K., baker, 27 Victoria street
Sim, Francis J., traveller, 6 Panmure street, Broughty Ferry
Sim, George, grocer, 46 Dean avenue
Sim, James, dispatch clerk, 30A James street
Sim, James, teacher, 22 Nelson street
Sim, James, electrician, 20 Forebank road
Sim, James, postman, 329 Strathmore avenue
Sim, James, tramdriver, 53 Glenesk avenue
Sim, James K., grocer and wine merchant, 189 Perth road (Telephone No. 2985); Italian warehouseman, 32 High street; *h.* 2 Ritchie's lane

Sim, J. Herbert, grocer, 4 Elm street
Sim, Peter, 427 King street, Broughty Ferry
Sim, Richard, 7 Glenisla terrace
Sim, Robert, saddler, 64 and 66 St Andrew's st.; *h.* 145 Arbroath road
Sim, Robert, jun., saddler, 30 King's road
Sim, Robert, warehouseman, 16 Abercromby street, Barnhill
Sim, Robert, clerk, 6 Molison street
Sim, Robert, grocer and provision merchant, 227 Albert street; *h.* 6 Baxter Park terrace
Sim, William, saddler, 12 Rose street
Sim, William, factoryworker, 6 Hindmarsh avenue
Sim, Mrs Annie, egg merchant, 101½ Alexander st.; *h.* 27 Victoria road
Sim, Mrs Elizabeth, 53½ Perth road
Sim, Miss Euphemia, 123 Princes street
Sim, Miss Joan, 7 Eden street
Sim, Misses, 77 Castle street, Broughty Ferry
Sime, Charles, dentist, 17 Constitution street; *h.* 25 Kinloch terrace
Sime, Charles, dental mechanic, 22 School road, Downfield
Sime, Charles, motordriver, 55 Taylor's lane
Sime, David W., 11 Bruce street
Sime, Frank Birse, clerk, 78 Kinghorne road
Sime, George, of Bell & Sime, Ltd., 275 Perth road
Sime, George C., clerk, 15 Nevill street, Downfield
Sime, John, shipmaster, 55 Dura street
Sime, John, foreman, 58 Mains road
Sime, John, Park road, Downfield
Sime, John, baker, 43 Woodside terrace
Sime, John K., L.D.S., dental surgeon, 20 Panmure street; *h.* 43 Woodside terrace
Sime, Joseph, baker, 105 Byron street
Sime, J. F., secretary, Jute and Flax Workers' Union, 69 and 71 Nethergate; *h.* 21 Muirfield street, Downfield
Sime, Peter, hairdresser, 5 and 7 Kinghorne road; *h.* 9 Kinnaird street
Sime, Peter, dental assistant, 42 Roseangle
Sime, Stewart L., M.B., Ch.B., L.D.S., 25 Kinloch terrace
Sime, William, pharmacist, 146 Lochee road; *h.* 22 Rankine street
Sime, William, blacksmith, 13 Union place
Sime, William, clerk, 53 North street
Sime, William, secretary, Bell & Sime, Ltd.; *h.* 14 Ramsay st., B. Ferry
Sime, Mrs C., dairykeeper, 152 Ferry road; *h.* 90
Sime, Mrs George M., 97 Blackness avenue
Sime, Mrs James, 33 Seymour street
Sime, Mrs John, 49 Brook street, Broughty Ferry
Sime, Mrs, Kilchoan, 305 Blackness road
Sime, Mrs, 5 Hyndford street
Sime, Miss Jane M., 224 Queen street, Broughty Ferry
Sime, Miss Jessie, confectioner, 34 Cotton road
Sime, Miss Louie, ladies' hairdresser, 26 Castle st.; *h.* 25 Kinloch terrace
Sime, Miss Sarah, home teacher to the blind, 194 Strathmartine road
Sime, Misses M. and G., 21 Perth road
SIMMATH PRESS, LTD., printers and publishers, 17 Roseangle (Telephone No. 5528; Telegrams, "Simmath")
Simmers, Edward, clerk, 9 Hyndford place
Simmers, Frank R., journalist, 63 Blackness avenue
Simmers, William, secretary, 1 St Johnswood terrace, Westpark road
Simmers, Mrs J. G., 315 Kingsway, Downfield
Simmie, Robert, attendance officer, 215 Clepington road
Simmonds, George, 26 Union place

Simmons, David, apartments, 47 Yeaman shore
Simmons, Richard, 419 Strathmartine road, Downfield
SIMMS MOTOR UNITS, LTD., magneto manufacturers, 26 Yeaman shore (Telephone No. 2930 ; Telegrams, "Simotunit")
Simms, W. H., baker, purveyor, 33½ Hawkhill ; *h.* 16 Forest Park road
Simond, Alexander L., tailor's cutter, 31 Bruce road, Downfield
Simpkin, Samuel, shoemaker, 64 Dura street
Simpson, Abel, chauffeur, 7 Abbotsford street
Simpson, Alexander, police sergeant, 287 Strathmore avenue
Simpson, Alexander, overseer, 19 Court street
Simpson, Alexander, joiner, 17 Stirling avenue
Simpson, Alexander, clerk, 1 Morgan street
Simpson, Alexander M., resident inspector, State Assurance Co., Ltd.; *h.* 44 Grove road, West Ferry
Simpson, Alfred D., provision merchant, 89 Strathmartine road ; *h.* 44 Mortimer street
Simpson, Algernon K. F., linotype operator, 11 Baxter Park terrace
Simpson, Andrew S., teacher, High Sch.; *h.* Inchcapeview, Carnoustie
SIMPSON, BESSIE K., arts and crafts studio, 129 Nethergate
Simpson, David, teacher of educational handwork, 45 Dura street
Simpson, David, 44 Bingham terrace
Simpson, David, church-officer, St Peter's Church ; *h.* 4 St Peter street
Simpson, David B., marine engineer, 49 Taylor's lane
Simpson, David D., railway clerk, 41 Lawside road
Simpson, David H., clerk, 30 Glenmoy avenue
Simpson, David L., of D. R. Clark & Son, 21 Perth road
Simpson, Edward R., of J. & E. R. Simpson, 42 Johnston avenue
Simpson, F. W., wine and spirit merchant, 41 Victoria road ; *h.* 111 Pitkerro road
Simpson, F. W., & Co., general printers, booksellers, and stationers, Guide office, 250 Brook street, Broughty Ferry
Simpson, George, M.A., 11 Richmond terrace
Simpson, George E. A., Rosegill, 9 Traill street, Broughty Ferry
Simpson, Harry, busdriver, 6 Abbotsford place
Simpson, Henry, telephone linesman, 115 Cowgate
Simpson, Henry, cablejointer, 9 Hindmarsh avenue
Simpson, Rev. H. Montgomery, B.A., S. Luke's Episcopal Church, Downfield ; *h.* Baldovan road, D.
Simpson, James, blockcutter, 180 Strathmartine road
Simpson, James, of J. & E. R. Simpson, Floralbank, Newport (Telephone No. N. 53)
Simpson, James, of Jas. Simpson (Broughty), Ltd., 97 Beach cres., B.F.
Simpson, James, of Stewart & Simpson, 138 Perth road
Simpson, James, laundryworker, 4 Peddie street
Simpson, James (Broughty), Ltd., motor hirers and repairers, Victoria Stables Garage, Gray street, Broughty Ferry, and St Vincent Street Garage ; office, 110 Gray street, B.F. (Telephone No. 7211)
Simpson, James, police constable, 57 Cleghorn street
Simpson, James, milk salesman, 29 North Court street
Simpson, James, storekeeper, 6 Strathmore street
Simpson, James, clerk, 6 Tulloch crescent
Simpson, James P. P., managing director, Simmath Press, Ltd.; *h.* 3 Osborne place
Simpson, James S., manager, 88 Tullideph road
Simpson, John, manager, Western Assurance Co.; *h.* 39 Ferry road, Monifieth
Simpson, John, traveller, 58 Kenilworth avenue
Simpson, John, storekeeper, 41 Erskine street

Simpson, John, assistant P.O. inspector, 72 Bell street
Simpson, John, storeman, 53 Lyon street
Simpson, John, cabinetmaker, 8 Eden street
Simpson, John, fireman, 31 Kinloch terrace
Simpson, John, manager, 79 Sandeman street
Simpson, John, baker, 2 North George street
Simpson, John A., traveller, 5 Woodlands terrace
Simpson, John M., chauffeur, 180 Strathmartine road
Simpson, John R., M.A., teacher, 54 Kerrington crescent, Barnhill
Simpson, John R., policeman, 465 Strathmartine road, Downfield
Simpson, John R., telephone linesman, 15 Sandeman street
Simpson, J. & E. R., solicitors and notaries public, 12 Bank street (Telephone No. 3663)
Simpson, J. Gordon, M.A., LL.B., of Johnstone, Simpson, & Thomson, town clerk of Tayport; *h.* Greycroft, Tayport
Simpson, J. M., 95 Beach crescent, Broughty Ferry
Simpson, Martin, baker, 141 Princes street; bakery, 8 Wallace street
Simpson, Martin, & Son, ironmongers, 79 Milnbank rd.; *h.* 14 Cleghorn st.
Simpson, Peter, radio engineer, 285 Hilltown; *h.* 115 Strathmartine rd.
Simpson, Robert, baker, 25 Park avenue
Simpson, Robert, clerk, 50 Woodlands terrace
Simpson, Thomas B., clerk, Shore Dues Office; *h.* 13 Janefield place
Simpson, Thomas G., of Gardiner & Simpson, 285 Hawkhill
Simpson, William, warehouseman, 51 Dens road
Simpson, William, jute warehouseman, 11 Pitfour street
Simpson, Wm., butcher, 14 Polepark rd.; *h.* 337 Kingsway, Downfield
Simpson, William A., watchmaker and jeweller, 198 Blackness road; *h.* 97 Blackness avenue
Simpson, William B., engineer, 95 Beach crescent, Broughty Ferry
Simpson, William H., of Henderson & Loggie, Crawley house, Springfield, Fife
Simpson, William R., cartwright, 37 Baldovan terrace
Simpson, William T., accountant, 25 Albany terrace
Simpson, Mrs C., apartments, 40 Perth road
Simpson, Mrs Helena A., 4 Westpark gardens, Westpark road
Simpson, Mrs Isabella, 320 Queen street, Broughty Ferry
Simpson, Mrs Jane, 10 Kelso street
Simpson, Mrs Jessie, 19 Kinloch place, 105 Hawkhill
Simpson, Mrs Margaret, 4 Castle terrace, Broughty Ferry
Simpson, Mrs Mary, 55 East Haddon road
Simpson, Mrs M., 29 Morgan street
Simpson, Mrs R., draper, 175 Albert street; *h.* 50 Woodlands terrace
Simpson, Miss Isabella, clerkess, 56 Roseangle
Simpson, Miss Lilias, 55 East Haddon road
Simpson, Miss Mary C., M.A., B.Sc., lecturer, University College; *h.* 1 Airlie place
Simpson, Miss Mina, ladies' hairdresser, 30 Brook street; *h.* 4 Morrison's court
Simpson, Miss, 30 Seafield road, Broughty Ferry
Simpson, Misses E. & K., dairy produce dealers, 23 North Lindsay street; *h.* 45 Dura street
Simpson, Misses, Gowanbank, 167 Lochee road
Simpson, Misses, 15 Bellefield avenue
Simpson's Arcade Bookstall, 27 and 29 City Arcade
Sinclair, Alexander, foreman bricklayer, 35 Seafield road
Sinclair, Charles W., teacher of music, 38 Whitehall street; *h.* 126 Ellengowan drive
Sinclair, Charles W., insurance agent, 31 Johnston avenue

Sinclair, Colin C., salesman, 11 Greendykes road
Sinclair, George, millmanager, Ward Mills: *h.* 1 Dudhope street
Sinclair, George, mechanic, 14 Stewart street, Lochee
Sinclair, James, agent, Royal Bank of Scotland, 138 Albert street; *h.* 11 Duff street
Sinclair, James A. (ironmonger, Monifieth), 16 Baxter Park terrace
Sinclair, John, of Barlow & Co., 32 Castle street
Sinclair, John, of Clark & Sinclair, Ltd., 281 Strathmartine rd., Downfield
Sinclair, Rev. John, M.A., B.D., Mains Church; *h.* Mains manse, Old Glamis road
Sinclair, John, milloverseer, 8 Tullideph street
Sinclair, Margaret, confectioner, 46 Constable street
Sinclair, William, manager, 32 Baldovan terrace
Sinclair, W. B., boot aud shoe repairer, 111 Cowgate; *h.* 32 Baldovan terrace
Sinclair, W. R., sub-postmaster and wireless dealer, 272 Perth road (Telephone No. 5381); *h.* Rowanbank, Invergowrie
Sinclair, W. W., commercial traveller, 9 Castle terrace, Broughty Ferry
Sinclair, Mrs George, 405 Strathmartine road, Downfield
Sinclair, Mrs Jessie, 302 Brook street, Broughty Ferry
Sinclair, Mrs Jessie, 101 Magdalen Yard road
Sinclair, Mrs Mary, 17 Fintry place, West Ferry
Sinclair, Mrs, general dealer, 2 High street, Lochee
Sinclair, Miss M., 52 Seafield road
Singer, David, storekeeper, 5 Baffin street
SINGER SEWING MACHINE CO., LTD., 8 Reform street (Telephone No. 3421), 47 Wellgate, 3 Hawkhill, and 282 Hilltown
Singer, Mrs, 238 Ferry road
Sives, Archibald, newsagent, 2 Caldrum street; *h.* 28 N. George street
Sives, John, traveller, 22 Forthill road, Broughty Ferry
Sives, William J., wholesale draper, 55 Cowgate
Sivewright, Rev. A. G. B., M.A., Broughty Ferry Congregational Church; *h.* 7 Grove road, West Ferry
Sivewright, David, motor mechanic, 15 Bellefield avenue
Sivewright, Robert, compositor, 4 Gardner's lane
Sivewright, Miss J., music teacher, 3 Pitkerro road
Sixty Minute Cleaners, 39 Reform street
Skae, Frederick M. T., M.D., medical practitioner, 51 Seafield road
Skea, Thomas, insurance agent, 12 Rosefield street
Skea, Mrs David, 6 Forest Park road
Skea, Mrs Jeanetta, dressmaker, 14 Forest Park road
Skelly, William, boot repairer, 1 Constitution street; *h.* 45 Cotton road
Skerving, Thomas, traveller, 9 Pitkerro road
Skilling, James R., flooring contractor, 122 Ellengowan drive
Skinner, Chas., of Edw. Cowan & Co., Heathcote, Woodhaven, Wormit
Skinner, George, boot repairer, 115 Alexander street
Skinner, James, mechanical inspector, National Cash Register Co., Ltd.; *h.* 548 Brook street, Broughty Ferry
Skinner, Louis E., dentist, 1 Gowrie street
Skinner, Robert, tenter, 16 Westfield road, West Ferry
Skinner, William, chemist, 69 Gray street, Broughty Ferry
Skinner, William, gas meter inspector, 49 Taylor's lane
Skinner, William S., ironmonger, 14 Baxter Park terrace
Skinner, Rev. W. Cumming, M.A., F.S.A.(Scot.), Hilltown Church; *h.* 6 Woodville place, 37A Mains loan
Skinner, Miss I. D., F.E.I.S., 1 Bank avenue, Downfield
Skinner, Miss Kate, 69 Gray street, Broughty Ferry
Sladen, Charles, cemetery foreman, 315 Perth road

Slater, James, jun., clerk, Rosemount, 63 Camphill road, Broughty Ferry
Slater, John M., bank clerk, 5 Fraser street
Slaven, Charles, basketmaker, 8 Seafield road
Slaven, Peter, welder, 5 Balfour street
Slaven, Miss Jeannie, teacher, 62 Byron crescent
Slessor, Lewis, foreman, 31 Tait's lane
Slidders, Alfred A., solicitor, 10 Whitehall street; *h.* 21 Mains terrace
Slidders, Bessie H., teacher of music, 18 Commercial street
Slidders, David, overseer, 185 Lochee road
Slidders, David, baker, 21 Mains terrace
Slidders, David, mechanic, 13 Cleghorn street
Slidders, James, 12 Brook street, Broughty Ferry
Slidders, Norman, musician, 1 Sandeman street
Slidders, Walter, baker, 6 Manor street, Broughty Ferry
Slidders, Mrs James, 21 Mains terrace
Slidders, Mrs Mary, 441 Brook street, Broughty Ferry
Slimman, Fred, motor haulage contractor, 4 Wellington street; *h.* 286 Blackness road
Slimman, George, of Slimman & Robertson, Pitnacree cottage, Ballinluig
Slimman, Geo. D., of Slimman & Robertson, 20 Pitkerro road
Slimman & Robertson, lathsplitters, 4 Wellington street
Slimming, Alexander, overseer, 55 Dens road
Sloan, Alexander, & Co., Ltd., house furnishers and boot factors, 26 to 32 Commercial street
Sloan, George, mechanic, 271 Blackness road
Sloan, James, warehouseman, 336 Strathmore avenue
Slyfield, Arthur, bootmaker, 18 Pitfour street
Smail, Herbert M., of Mills & Shepherd, 79 Blacknessavenue (Telephone No. 2366)
Smail, W. M., of Low & Bonar, Ltd., 8 Balmyle road, West Ferry (Telephone No. 7133)
Smail, Mrs Isabella, 9 North Grove road, West Ferry
Small, Albert, fruiterer, 16 Polepark road; *h.* 18
Small, Alex., assistant librarian, Central Library; *h.* 32 Glenmoy avenue
Small, Alexander, railway guard, 10 Stirling terrace
Small, Alexander, carpetweaver, 362 Strathmore avenue
Small, Alexander, engineer, 12 Rosebery street
Small, Alexander, traveller, 5 Dens road
Small, Alfred, windowcleaner, 167 Alexander street
Small, Alfred, assistant manager, 23 Union place
Small, Andrew, baker, 10 Lowden's alley
Small, Andrew, retired manager, 2 Hermitage road, Broughty Ferry
Small, A. R., laboratory attendant, 59 Dura street
Small, Bruce, painter, 103 Tullideph place, Lochee
Small, Charles, glazier, 72 Bell street
Small, Charles P., fruitr. and confectr., 86 Hawkhill; *h.* 42 Scott street
Small, David, engineer, 35 Provost road
Small, David R., police constable, 4 Peddie street
Small, David W., joiner, 58 Provost road
Small, Duncan, 5 Kilberry street, Lochee
Small, Harry, joiner, 274 Blackness road
Small, Henry B., insurance clerk, 60 Alpin road
Small, Herbert, storekeeper, 23 Baldovan terrace
Small, James, of John L. Small & Son, 270 Perth road
Small, James, joiner, 3 Bellefield avenue
Small, Jane, confectioner, 52 Castle street, Broughty Ferry
Small, John, of John Small & Co., 9 Victoria road

Small, John, butcher, 73 Ann street; *h.* 6 North Wellington street
Small, John, coachpainter, 27 Union place
Small, John, & Co., engine and machine makers, 29 Mid street
Small, John L., of John L. Small & Son, 1 Meadow street
SMALL, JOHN L., & SON, windowcleaners, 67 North Tay street (Telephone No. 2678). See Adv. p. 4
Small, Peter, policeman, 92 Forthill drive, Broughty Ferry
Small, Peter, painter, 47 Erskine street
Small, Robert, cooper and cask merchant, 31 Wellgate; *h.* 115 Strathmartine road
Small, Robert, 5 Camperdown road, Downfield
Small, Robert Y., garage attendant, 5 Canning street
Small, Stewart, painter and decorator, 12 Cobden street, Lochee
Small, Thomas, newsagent and tobacconist, 67 Victoria street; *h.* 41 Lyon street
Small, Thomas, draper, 335 Strathmore avenue
Small, Thomas, painter, 76 Arklay street
Small, William, D.A.I.M. (N.E.), Royal National Lifeboat Institution, 56 Old Craigie road
Small, William, baker, 43 Hill street
Small, William, blacksmith, 15 Balfour street
Small, W. F., of Shiell & Small, 1 Godfrey street, Barnhill
Small, W. W., cabinetmaker and upholsterer, 38 High street, Lochee (Telephone No. 4249); *h.* 98 Logie street, L.
Small, Mrs David, 90 Victoria road
Small, Mrs Elizabeth, 299 Strathmore avenue
Small, Mrs, 65 Church street, Broughty Ferry
Small, Miss Annie B., manageress, 3 Cardean street
Small, Miss H., 14 Ford's lane
Small, Miss Janet, confectioner, 2 Forest Park road; *h.* 11
Small, Miss Margaret, draper, 31 Lochee road; *h.* 157 Strathmartine road
Small, Miss, teacher, 7 Pitkerro road
Smalley, Mrs Mary, ladies' hairdresser, 20 North Tay street; *h.* 39 High street
Smart, Alexander, shoemaker, 1 Seafield road
Smart, Alexander, overseer, 101 Woodside terrace
Smart, Rev. Alexander, St Aidan's Church, Broughty Ferry; *h.* 85 Queen street, B.F. (Telephone No. 7243)
Smart, Andrew S., engineer, 44 Waverley terrace
Smart, A., overseer, 40 Church street
Smart, A. S., manufacturer, Rosebank Works, 15 Rosebank road (Telephone No. 4427)
Smart, Charles, grocer, 28 Bank street, Lochee; *h.* 20A
Smart, Charles, glazier, 10 Hilltown
Smart, Charles M., clerk, The Anchorage, 45 Church street, Broughty Ferry
Smart, David, butcher, 21 Morgan street
Smart, David, contractor, 10 Balmore street
Smart, David, linoleum worker, 27 Wellgrove street, Lochee
Smart, David R., docker, 3 Bonnybank road
Smart, D. H., watchmaker, 57 Abbotsford street
Smart, Edward, railway clerk, 7 Balmore street
Smart, George, blacksmith, 8 Raglan street
Smart, George, clerk, 18 Abbotsford street
Smart, James, factory manager, 14 Wellington street
Smart, James, gardener, 325 Perth road
Smart, John M., depute director of public assistance and depute inspector of poor, 9 West Bell st.; *h.* 438 Brook street, Bro'ty Ferry

Smart, John S., police constable, 13 Pitkerro road
Smart, Thomas B., jobbing mason and builder, 1 Russell street (Telephone No. 5458); *h.* Inella, 23 Law road
Smart, William, motordriver, 27 Ellen street
Smart, William, printer, 23 Sycamore place
Smart, William G., joiner, 13 Sandeman street
Smart, Mrs George, 5 Baldovan road, Downfield
Smart, Mrs G., 16 Thomson street
Smart, Mrs John, ironer, 31 Cleghorn street
Smart, Mrs Margaret, 26 Victoria street
Smart, Mrs Robert, 35 Brantwood avenue
Smart, Miss Helen, grocer, 272 Hawkhill; *h.* 35 St Peter street
Smart, Miss I., shop assistant, 305 Arbroath road
Smart, Miss Mabel, hairdresser, 35 Church street, Broughty Ferry
Smart, Miss Margaret T., 42 Cobden street, Lochee
Smart, Miss Mary C., 53 Erskine street
Smead, Harry, musical director, 3 Blackness avenue
Smeaton, David R., of James Smeaton & Sons, Park road, Downfield (Telephone No. 4345)
Smeaton, James, plasterer, cement worker, 22A Rosebank street; *h.* 70 James street
Smeaton, James, dairyman, 5 Fairfield road
Smeaton, James, engineer, 60 North Court street
SMEATON, JAMES, & SONS, upholsterers and funeral undertakers, 24 Victoria street (Telephone No. 3320); *h.* 22 Victoria street
Smeaton, William G., of James Smeaton & Sons, 20 Waverley terrace
Smeaton, Mrs Isabella, 64 Dura street
Smeaton, Mrs William, 81 Fort street, Broughty Ferry
Smeaton, Mrs, newsagent and confectioner, 375 Strathmartine road, Downfield; *h.* 373
Smeaton, Miss, teacher, 37 Ashbank road
Smedberg, Julian K., American vice-consul, 35 Strathern rd., West Ferry
Smellie, R. J. B., railway inspector, 5 Bellefield avenue
Smelt, Mrs C. A. Casterton, 107 Brook street, Broughty Ferry
Smieton, James, & Sons, Ltd., linen and jute manufacturers, Panmure Works, Carnoustie; office, 12 Victoria chambers (Telephone No. 3467; Telegrams, "Smieton, Dundee")
Smillie, Charles, clerk, 2 Graham place
Smillie, Mrs Durie T., 1 Step row
Smillie, Miss Margaret, confectioner, 109 Ann street; *h.* 47 Dens road
Smith, Albert D., of Aberdeen Fish Supply Co., 17 Birchwood place
Smith, Alexander, engineer, 85 Woodside terrace
Smith, Alexander, grocer, 35 South road, Lochee; *h.* 3 Alpin road
Smith, Alexander, 10 South George street
Smith, Alexander, labourer, 28 Long lane, Broughty Ferry
Smith, Alexander, of James Cowan & Sons, 18 Durham street, Monifieth (Telephone No. M. 86)
Smith, Alexander, painter, 43 Loons road, Lochee
Smith, Alexander, clerk, 31 Grove road, West Ferry
Smith, Alexander, marine engineer, 307 Kingsway, Downfield
Smith, Alexander, clerk, 32 Glenmarkie terrace
Smith, Alexander, organist and teacher of music, 26 Albert street
Smith, Alexander, bookbinder, 213 Brook street, Broughty Ferry
Smith, Alexander F., civil servant, 56 Kerrington crescent, Barnhill
Smith, Alexander F., fitter, 199 Strathmartine road
Smith, Alexander J., accountant, 53 Pitkerro road
Smith, Alexander R., civil engineer, 15 Baxter Park terrace
Smith, Alexander R., foreman, 13 Sandeman street

Smith, Alfred, of Pollock & Smith, Terrace house, 2 Union terrace (Telephone No. 2596)
Smith, Alfred, insurance agent, 23 Benvie road
Smith, Alfred, R.D., R.N.R., Winyates, 21 Fairfield road, West Ferry
Smith, Alfred S. H., of Alex. Henderson & Sons, Ltd., 137 Ferry road
Smith, Andrew, shipmaster, 13 Kirkton road, Downfield
Smith, Andrew, chauffeur, 10 Abercromby street, Barnhill
Smith, Andrew, fireman, 9 Peddie street
Smith, Andrew F., 281 Hawkhill
Smith, Annie M., 1 Smith street
Smith, Arthur, confectioner, 56 Logie street, Lochee; *h.* 69 High st., L.
Smith, Arthur H., engineer, 32 Waverley terrace
Smith, Arthur W., branch manager, Eagle Star and British Dominions Insurance Co., Ltd., *h.* 86 Camphill rd., B. Ferry (Tele. No. 7363)
Smith, A. C., representative, 66 Glenmarkie terrace
Smith, A. D., manufacturers' agent, West Station buildings, South Union street; *h.* 262 Perth road
Smith, A. Stanley, works manager, Dundee Linoleum Co., Ltd.; *h.* 177 Albert street
Smith, A. M., & Co., oil and grease refiners, Stannergate road
Smith, Bertie C., railway porter, 32½ King street
Smith Brothers, ladies' and gentlemen's outfitters, drapers, and motor wear specialists, 3 to 15 Murraygate
SMITH BROTHERS, THE NEW, gentlemen's outfitters, Panmure Corner, 2 Wellgate (Telephone No. 2190; Telegrams, "Pancor")
Smith Brothers, butchers, 112 Ann street
Smith, Carnegie G., confectioner, 29 and 228 Hilltown; *h.* 131 Clepington road
Smith, Charles, foreman, 12 Molison street
Smith, Charles, furniture dealer, 14 Ivanhoe place
Smith, Charles, 1 Leng street
Smith, Charles, gardener, 14 Church street, Broughty Ferry
Smith, Charles, 204 Ferry road
Smith, Charles, blacksmith, 2 Sibbald street
Smith, Charles, grocer's manager, 6 Ashbank road
Smith, Charles O., upholsterer, 8 Brown Constable street
Smith, Daniel K., of Smith Brothers, 16 Bingham terrace
Smith, David, of Smith Brothers, Dunearn, Newport
Smith, David, of Smith & Horner, Viewbank, 14 Montague street, Barnhill (Telephone No. 7711)
Smith, David, mechanic, 11 Robertson street
Smith, David, blacksmith, 190 Lochee road
Smith, David, factoryworker, 2 Rosefield street
Smith, David, engineer, 5 Graham place
Smith, David, calenderer, 1 Easson's angle
Smith, David, police constable, 84 Woodside terrace
Smith, David, joiner, 10 Paton's lane
Smith, David, painter, 43 Baldovan terrace
Smith, David, boilermaker, 5 Glenogil avenue
Smith, David, 27 Glenmoy avenue
Smith, David, foreman engineer, 71 Noran avenue
Smith, David, L.R.I.B.A., of James Findlay, The Sheilin', Newburgh road, Wormit
Smith, David, brakesman, 3 Churchill place, Castle street, Bro'ty Ferry
Smith, David, engraver, 25 Heron's lane, Lochee
Smith, David, 15 Guthrie terrace, Barnhill
Smith, David, 29 Graham street
Smith, David, traveller, 6 Lunan terrace

Smith, David, engineer, 97 Arbroath road
Smith, David, wood machineman, 17 Hepburn street
Smith, Rev. David D., Ward Road Baptist Ch.; *h.* 14 Clepington road
Smith, David G., journalist, 6 Crombie terrace
Smith, David M., provision mer., 16 Dalkeith rd.; *h.* 27 Glenmoy avenue
Smith, David R., of Donald & Smith, 6 Kenilworth avenue (Telephone No. 6250)
Smith, David R., 93 Arbroath road
Smith, D., M.I.Mar.E., agent, Valvoline Oil Co.; *h.* Seacraig house, King street, East Newport
Smith, D. A., traveller, 15 Dean avenue
Smith, D. M., wine and spirit merchant, Jolly's Hotel, 51 Gray street, Broughty Ferry (Telephone No. 753311)
Smith, D. M., wholesale woollen and trimming merch., 68 Murraygate
Smith, Edith Philip, B.A., Ph.D., F.L.S., lecturer in botany, University College; *h.* 1 Airlie place
Smith, Edward, 28 South Tay street
Smith, Edward, temperance bar keeper, 81 Hilltown; *h.* 11 Arklay st.
Smith, Edwin, engineer, 317 Clepington road
Smith, Edwin H., woollen merchant, 542 Strathmartine rd., Downfield
Smith, Edwin J., of Macveigh, Macintyre, & Co., Ltd., 7 Guthrie terrace, Barnhill
SMITH, EDWIN W., houseagent, 45 Commercial st.; *h.* 4 Baxter Park ter.
Smith, Fred., mngr., City of Glasgow Friendly Society; *h.* 22 Kinloch ter.
Smith, Frederick, chauffeur, 248 Blackness road
Smith, F. G. H., H.M. inspector of taxes, 5 City square; *h.* Laburnumbank, Wormit
Smith, George, 1 Westfield avenue
Smith, George, chemist, 38 Princes street (Telephone No. 2378)
Smith, George, shipkeeper, 234 Blackness road
Smith, George, patternmaker, 13 Speed's terrace, Tait's lane
Smith, George, manager, 339 Clepington road
Smith, George, dairyman, 20 Cobden street, Lochee
SMITH, GEORGE, electrical engineer, 11 Meadow street (Telephone No. 3701); *h.* 31 Noran avenue. See Adv. p. 58
Smith, George B., of Smith, Laing, & Co., Ltd., Springfield, Fife
Smith, George B., cashier, 53 Castle street, Broughty Ferry
Smith, George Fairweather, Balcairn, 28 Camphill road, Broughty Ferry
Smith, George F., retired police inspector, 11 Strathmartine road
Smith, George J., insurance agent, 72 Bell street
Smith, George K., Roineach Mhor, 588 Strathmartine road, Downfield
Smith, George M., tailor, 61½ Perth road
Smith, George S., stereotyper, 5 Abbotsford place
Smith, G. B., railway clerk, 6 Melrose terrace
Smith, G. Henderson, clerk, 297 Hawkhill
Smith, Harry, engineer, 5 Oakley place, Queen street, Broughty Ferry
Smith, Harry, clerk, 21 Morgan street
Smith, Harry J., of Smith, Laing, & Co., Ltd., Springfield, Fife
Smith, Henry Foggie, traveller, 23 Baxter Park terrace
Smith, Herbert L., tailor, 33 Park avenue
SMITH, HOOD, & CO., LTD., coal merchants and colliery agents, registered office, 48 Union street (Telephone No. 4071, 3 lines; Telegrams, "Hooded"); George Melville, secretary; branches at Fairmuir Goods Station and Maryfield Goods Station; offices, 197 Albert street (Telephone No. 3305) and 21 Whitehall crescent; 273 Brook street, Broughty Ferry (Telephone No. 7106); Newport (Telephone No. N. 99); Wormit (Telephone No. W. 19); Tayport (Telephone No. T. 7). See Adv. p. 28

Smith & Horner, drapers, 186 to 190 Hilltown (Telephone No. 5602)
Smith, H. Craigie, solicitor, 5 Beechwood terrace, Westpark road
Smith, Isobel Agnes, B.Sc., Ph.D., assistant in chemistry, University College ; *h.* 36 Seafield road, Broughty Ferry
Smith, James, mechanic, 12 Garland place
Smith, James, newsagent, 93 Alexander street; *h.* 147½ Ann street
Smith, James, stableman, 62 North Court street
Smith, James, billiard saloon keeper, 6 Bain square; *h.* 54 Bell street
Smith, James, chauffeur mechanic, Vernonholme lodge, Esplanade road
Smith, James, cardriver, 1 Fraser street
Smith, James, sheet-metal worker, 11 Arklay street
Smith, James, assistant foreman, 26 Hepburn street
Smith, James, grocer, 22 Cotton road; *h.* 20
Smith, James, postman, 24 Morgan street
Smith, James, shipwright, 9 Graham place
Smith, James, A.R.C.O., secretary, Dundee Floorcloth and Linoleum Co., Ltd.; organist, St Mark's Church; *h.* Fielbarachan, 20 Hillcrest road (Telephone No. 5753)
Smith, James, joiner, 174 Blackness road
Smith, James, jeweller, 122 Nethergate
Smith, James, clerk, 177 Albert street
Smith, James, pastrybaker, 3 Cunningham street
Smith, James, caretaker, 2 Graham street
Smith, James, billiard-room attendant, 59 Dura street
Smith, Rev. James, Ph.D., B.D., director of religious instruction, Dundee Training College ; *h.* 7 Invermark terrace, Barnhill
Smith, James, blacksmith, 5 South Baffin street
Smith, James A., grocer, 160 Ann street ; *h.* 21 Perth road
Smith, James A., baker and confectioner, 17 Cobden st., Lochee; *h.* 15
Smith, James A., mechanic, 18 Abbotsford street
Smith, James B., confectioner, 3 Brook street, Broughty Ferry
Smith, James E. H., of The New Smith Brothers, Roineach Mhor, 588 Strathmartine road, Downfield
Smith, James Herbert, of Wm. Smith (Dundee), Ltd., Whincrag, East Newport
Smith, James J., clerk, 210 Strathmartine road
Smith, James L., wiredrawer, 71 Perth road
Smith, James L., 26 Glamis road
Smith, James L., jun., of Smith Brothers, Roselea, Bay road, Wormit
Smith, James Mackie, artist, 27 Springfield
Smith, James S., bank clerk, 302 Brook street, Broughty Ferry
Smith, Jessie E., teacher, 201 Strathmartine road
Smith, John, bar manager, 46 Clepington road
Smith, John, of Smith & Horner, 69 Panmure street, Broughty Ferry
Smith, John, electrical engineer, 63 Seagate (Telephone No. 4643) ; *h.* 20 Noran avenue
Smith, John, foreman, 3 Mountpleasant
Smith, John, calender foreman, 28 Elm street
Smith, John, confectioner, 33 Hawkhill
Smith, John, wholesale fruit merchant, 31 Crichton street (Telephone Nos. 6018, 5216 ; Telegrams, "Onions"); *h.* 2 Muirfield street (Telephone No. 5704)
Smith, John, gardener, 44 Coupar Angus road, Lochee
Smith, John, clerk of works, 116 Arklay street
Smith, John, electrician, 6 Tait's lane
Smith, John, enginedriver, 9 Commercial street
Smith, John, salesman, 3 Baxter street
Smith, John, riveter, 14 Arklay terrace

Smith, John B., railwayman, 35 Provost road
Smith, John G., mattressmaker, 105 Tullideph place, Lochee
Smith, John N., fitter, 327 Clepington road
Smith, John Stanley, electrician, 78 Craigie avenue
Smith, Major John R., secretary, City of Dundee Territorial Army Association; *h.* 1 Seafield terrace, Broughty Ferry
Smith, John S., mechanic, 35 Dundonald street
Smith, John S., of Taylor & Smith, 47 Monifieth road, Broughty Ferry
Smith, John S., traveller, 11 Montague street, Barnhill
Smith, John Y., 8A King street
Smith, Joseph, joiner, 312 Clepington road
Smith, Joseph A., of J. A. Smith & Co., 11 Logie street, Lochee
Smith, Joseph M., grocer, 27 Graham street
Smith, J. Ashton, of J. Ashton Smith & Son, Margaret terrace, Muirhead of Liff
SMITH, J. ASHTON, & SON, brassfounders and brassfinishers, 14 King's road (Telephone No. 5497). See Adv. p. 35
SMITH, J. A., & CO., general and commercial printers, Balgay st., Lochee
Smith, J. Calder, artist, 5 Dudhope street
Smith, J. & G., grocers and confectioners, 62 Dura street
Smith, Kenneth C., jute merchant, 2 India buildings; *h.* Druimbeg, 3 Panmure terrace (Telephone No. 2091)
Smith, Kenneth R., Craigroyston, 83 Pitkerro rd. (Telephone No. 4752)
Smith, Kerr A. S., upholsterer, 53 Milnbank road
Smith, Laing, & Co., Ltd., jutespinners, Russell Mills, Springfield, Fife; office, 21 Albert square (Telephone No. 4921; Telegrams, "Spool")
Smith, Louis, motordriver, 17 Gray street, Broughty Ferry
Smith, Louis, accountant, North of Scotland Bank, Ltd., 3 Meadowside; *h.* 9 Traill street, Broughty Ferry
SMITH, L. C., & CORONA TYPEWRITERS (A. W. Paton & Co.), 16 Bank street
Smith, Margaret, confectioner, 12 Shepherd's loan
Smith, Martin, M.B., Ch.B., medical practitioner, 8 Roseangle
Smith, Melville, assurance agent, 39 Woodside terrace
Smith, Michael, assistant superintendent, 45 Blackness road
Smith, Mina, milliner, 172 Hilltown; *h.* 33 Provost road
Smith & Moncur, solicitors and notaries, 9 Ward road
Smith, Nathaniel, baker, 9 Lorimer street
Smith, Norman M., valuator and income tax consultant, 31 Reform street (Telephone No. 5616)
Smith, Patrick, fishmonger, 177A Blackness road (Telephone No. 2141) and 185A Perth road; *h.* 67 Blackness avenue
Smith, Patrick, confectioner and newsagent, 102 Dens road
Smith, Patrick, painter, 91 Forthill drive, Broughty Ferry
Smith, Peter, wine and spirit merchant, 116 Cowgate (Telephone No. 4396); *h.* 11 Sunnybrae terrace, Downfield
Smith, Peter, traveller, 26 Greendykes road
Smith, Peter, car conductor, 23 Scott street
Smith, Peter, millwright, 31 Wellgate
Smith, Peter S., grocer, 2 Sibbald street
Smith, Rich. D., merch., com. agt., 3 Coupar's alley; *h.* 107 Clepington rd.
Smith, Robert, cashier, 14 Muirfield crescent
Smith, Robert, milloverseer, 34 Benvie road
Smith, Robert, furniture dealer, 143 and 157 Overgate; *h.* 174 Seagate
Smith, Robert, motorman, 431 Strathmartine road, Downfield
Smith, Robert, dairyman, 63 Kinghorne road
Smith, Robert, retired teacher, 41 Bruce street
Smith, Robert, insurance agent, 15 Arklay terrace

Smith, Robert A., representing J. Bibby & Sons, Ltd. (Liverpool), West Station buildings, South Union street (Telephone No. 3236); *h.* Bellevue, Monifieth (Telephone No. M. 28)
Smith, Robert A., manager, 20A Roseangle
Smith, Robert Bruce, commercial traveller, 180 Arbroath road
Smith, Robert B., 14 Balmyle road, West Ferry
Smith, Robert M., enginedriver, 115 Balgavies avenue
Smith, Robert R., of William Smith (boot manufacturer), Tillyloss, 23 Farington street (Telephone No. 2479)
Smith, Robert W., 2 Graham place
SMITH, RUTHVEN P., ironmonger, 287 and 291 Brook street, Broughty Ferry (Telephone No. 7351); *h.* Kaecraig, 24 Forthill road, B.F.
Smith, R. B., house propr., 18 Gellatly st.; *h.* 1 Tay ter., E. Newport
Smith, R. B., spirit mer., 73 and 77 Rosebank street; *h.* 20 Ancrum rd., L.
Smith, R. Henderson, solicitor, 293 Brook street, Broughty Ferry (Telephone No. 7174); *h.* 5 Douglas terrace, West Ferry
Smith, R. R., customs officer, 13 Castle terrace, Broughty Ferry
Smith, Stewart, constable, 3 Melrose terrace
Smith, Thomas, wholesale whisky and malt liquor merchant, 22 South Lindsay street (Telephone No. 4958); *h.* 48 Liff road, Lochee
Smith, Thomas, shipmaster, 492 Strathmartine road, Downfield
Smith, Thomas, butcher, 13 Woodside terrace
Smith, Thomas, engineer, 48 Constitution street
Smith, Thomas A., foreman matmaker, 18 Bellefield avenue
Smith, Thomas Leslie, 81 Dundee road, West Ferry
Smith, Thomas M. Y., clerk, 51 Blackness avenue
Smith, T. H., Aystree, Victoria road, West Ferry
Smith, Walter, dentist, 84 Strathmartine road
Smith, Walter, of Donald & Smith, 69 Dens road
Smith, Walter, machineman, 4 Arklay street
Smith, Walter D., clerk, 48 Albert street
Smith, Wilfred, of Agency Supply Co., 5 St Mary terrace
Smith, Wilfred L., of The New Smith Brothers, Roineach Mhor, 588 Strathmartine road, Downfield
Smith, William, wholesale malt liquor merchant, agent for Thomas Usher & Son, Ltd. (Park Brewery, Edinburgh), 160 Nethergate
Smith, William, 27 Shaftesbury road
Smith, William, barman, 24 Greendykes road
Smith, William, gardener, 28 Claypots road, Broughty Ferry
Smith, William, of Smith & Horner, 103 Camphill road, Bro'ty Ferry
Smith, William, boot manufacturer, 3 Bell street (Telephone No. 3776) *h.* 16 Albany terrace (Telephone No. 2206)
Smith, William, bootmaker, 12 Mains loan; *h.* 68 James street
Smith, William, shipplater, 93 Arbroath road
Smith, William (Dundee), Ltd., jute, linen, and yarn merchants, 21 Albert square (Telephone No. 3577; Telegrams, "Ashbank")
Smith, William, motordriver, 10 Rosebery street
Smith, William, tenter, 17 Byron crescent
Smith, William, carrier, 295 King street, Broughty Ferry
Smith, William, turner, 6 Craigie street
Smith, William, farmer, Mains of Baldovan; *h.* 1 Park road, Downfield
Smith, William, janitor, High School; *h.* Euclid crescent
Smith, William B., retired postman, 16 Corso street
Smith, William C., 111 Arbroath road
Smith, William M., sanitary inspector, 75 Loons road, Lochee
Smith, William M., draper's buyer, 94 Victoria road
Smith, William P., engineer, 57 Clepington road
Smith, William Ryle, Norwood, 8 Stanley road, Broughty Ferry

Smith, William S., clerk, 244 Clepington road
Smith, William S., of Bruce & Smith, 3 Strathmartine road
Smith, William T. T., janitor, Eastern Public School, Broughty Ferry; *h.* 316 Queen street, B.F.
Smith, Winifred J., B.Sc., Ph.D., assistant, University College; *h.* 27 Springfield
Smith, W. Jackson, sorting clerk, 5 Muirfield place, Downfield
Smith, W. P. R., overseer, 9 Malcolm street
Smith, W. Ross, Craig-Lee, 95 Dundee road, West Ferry
Smith, Mrs Alexander, 38 Alpin road
Smith, Mrs Alexander S., 3 Blackness avenue
Smith, Mrs Andrew, 274 Blackness road
Smith, Mrs A. G., 8 Wolseley street
Smith, Mrs Christina, dressmaker, 71 Dens road
Smith, Mrs Christina, 45 Commercial street
Smith, Mrs C., 1 Gibson terrace, 43 Mains loan
Smith, Mrs David, 1 Muirfield crescent
Smith, Mrs David, wine and spirit merchant, 35 Dudhope street; *h.* Mossgiel, Wormit
Smith, Mrs Elizabeth, restaurateur, 155 Overgate
Smith, Mrs Elizabeth, 46 Campbell street, Lochee
Smith, Mrs Elizabeth Y., wine and spirit merchant, 77, 79 King street, Broughty Ferry; *h.* 8 Castle terrace, B.F.
Smith, Mrs George, 156 Brook street, Broughty Ferry
Smith, Mrs George L., 9 Bradbury street, Downfield
Smith, Mrs Harry K., 2 Grosvenor terrace, 311 Perth road
Smith, Mrs Helen, 4 Earl street, Lochee
Smith, Mrs Helen G., 14 Esplanade, Broughty Ferry
Smith, Mrs Isabella, 49 Lyon street
Smith, Mrs Isabella, 42 Provost road
Smith, Mrs James Nicoll, Ashwood, 81 Dundee road, West Ferry
Smith, Mrs Jane, 105 Albert street
Smith, Mrs Jane, confectioner, 151 Blackness road; *h.* 11 Stirling terrace
Smith, Mrs Janet, 2 Holly road, Broughty Ferry
Smith, Mrs Jean W., 15 Hillcrest road
Smith, Mrs Jeanie, apartments, 10 Hawkhill
Smith, Mrs Jeannie, 107 Pitkerro road
Smith, Mrs John, 2 Arbroath road
Smith, Mrs John L., 349 Brook street, Broughty Ferry
Smith, Mrs J. I., 2 Nelson terrace
Smith, Mrs Margaret, 18 Whitehall crescent
Smith, Mrs Robert G., 36 Seafield road, Broughty Ferry
Smith, Mrs Thomas, 3 Argyle place, Thomson street
Smith, Mrs T. Y., 4 Garland place
Smith, Mrs William C., 18 Argyle street
Smith, Mrs W. D., 114 Hawkhill
Smith, Mrs, 4 Park place, Ancrum road, Lochee
Smith, Mrs, 477 Brook street, Broughty Ferry
Smith, Mrs, 2 St Johnswood terrace, Westpark road
Smith, Miss Agnes, 6 Panmure terrace
Smith, Miss A., 56 Seafield road
Smith, Miss B., 5A Mountpleasant
Smith, Miss B., tobacconist, 57 Hawkhill; *h.* 292 Blackness road
Smith, Miss Catherine, apartments, 43 Constitution road
Smith, Miss E. C., 76 Ancrum drive
Smith, Miss Helen S., 39 Americanmuir road, Downfield
Smith, Miss Isabella, 4 Eliza street
Smith, Miss Jane, teacher, 35 Glenclova terrace

Smith, Miss Jessie R., 23 Park avenue
Smith, Miss Louisa, 27 Constitution road
Smith, Miss Margaret, confectioner, 37 Caldrum street
Smith, Miss Mary, music teacher; organist, Queen Street Church, Broughty Ferry; *h.* 47 Monifieth road, B.F.
Smith, Miss R., dressmaker, 82 Victoria road
Smith, Miss, 23 Maryfield terrace
Smith, Miss, teacher, 12 Abbotsford place
Smith, Miss, 2 Manor street, Broughty Ferry
Smith, Miss, 53 Frederick street, Downfield
Smith, Misses A. and E., 160 Albert street
Smithson, John, engineer, 35 King street
Smollett, John, 5 Sandeman street
Smylie, John, piecework counter, 23 Grove road, West Ferry
Sneddon, John, hewer, 43 Baldovan terrace
Snodgrass, Neil S., M.A., lecturer, Dundee Training Coll.; *h.* 10 Union ter.
Snyder, Leonard, pork butcher, 12 Princes street; *h.* 195 Albert street
Soave, Antonio, confectioner, 47 Brook street; *h.* 3 Blinshall street
Soave, A., fish restaurant, 123 Lochee road; confectioner, 49A Cleghorn street; *h.* 49 Cleghorn street
Soave, Enrico, fish restaurant, 1 High street, Lochee; *h.* 48
Soave, G., restaurateur, 60 South Tay street; *h.* 4 Westport
Soave, J., confectioner, 57 Milnbank road
Soave, Luigi, confectioner, 12 South Union st.; *h.* 84 Glenesk avenue
Soave, M., confectioner, 143 Ann street; *h.* 16 South Lindsay street
Soave, Nicola, restaurateur, 164 Strathmartine road and 215 Strathmore avenue; *h.* 217 Strathmore avenue
Soave, Mrs Mary, confectioner, 38A Hill street; *h.* 249 Hawkhill
Somerville, Alexander, police constable, 41 Seafield road
Somerville, Henry, printer, 3 Kilberry street, Lochee
Somerville, James W., carter, 19 Black street
Somerville, Samuel, printer, 42 Step row
Somerville, William, retired police constable, 9 Forest Park road
Sommerville, Mrs Catherine, 4 Stobswell road
Soote, Misses, Reres house, 71 Monifieth road, Broughty Ferry
Soppit, William, motordriver, 29 Bonnybank road
Sorbie, Alexander C., physical instructor, 266 Ferry road
Sorley, Allan, salesman, 16 Tofthill, Lochee
Sorley, David, tenter, 19 Donald street, Lochee
Sorley, Ebenezer, joiner, 10 Gray's lane, Lochee
Sorlie, William, collector, 19 Nelson street
Sorrie, William, police constable, 192 Brook street
Soutar, Alexander, newsagent, 124 Princes street; *h.* 97 Arbroath road
Soutar, Alexander, machineman, 2 Kenilworth avenue
Soutar, Alexander, pharmacist, 70 High street, Lochee
Soutar, Alexander, sanitary officer, 89 Balgavies avenue
Soutar, Charles, of Ross & Soutar, The Laurels, Tayport rd., E. Newport
Soutar, Charles, baker, 110 Victoria road
Soutar, Chas. G., F.R.I.B.A., of Maclaren, Soutar, & Salmond, Harecraig, 26 Dundee road, Broughty Ferry (Telephone No. 7430)
Soutar, David, patternmaker, 22 Rosefield street
Soutar, David B., licensed grocer, 4 Kinghorne road and 40 Strathmartine road; *h.* 1 Nevill street, Downfield
Soutar, David M., grocer and wine merchant, 29 Victoria street; *h.* 20 Kenilworth avenue
Soutar, George, railway worker, 341 Brook street, Broughty Ferry
Soutar, George, M.A., D.Litt., reader in English language and literature, University College; *h.* 4 Roseangle

Soutar, George, preserve worker, 111 Strathmartine road
Soutar, George, police sergeant, 89 Balgavies avenue
Soutar, James, fruiterer and florist, 19 Mains road; *h.* 11 Strathmartine road
Soutar, James, motordriver, 9 Forest Park road
Soutar, James B., of James Sharp & Co., 127 Pitkerro road
Soutar, James F., joiner, church-officer, Downfield North Church; *h.* 528 Strathmartine road, D.
Soutar, Jeannie C., milliner, 70 Wellgate; *h.* 72 Brook street, Monifieth
Soutar, John, manufacturer's agent, 1 Victoria crescent, Lamb's lane
Soutar, John, telephone linesman, 19 Arklay terrace
Soutar, John A., manager, 85 Magdalen Yard road
Soutar, John MacArthur, solicitor and notary public, 31 Reform street (Telephone No. 4320); *h.* Laurelmount, Birkhill avenue, Wormit
SOUTAR, LAIRD, & CO., LTD., school and market bag manufacturers, Ladybank Works, Russell lane; office, 1 Soapwork lane (Telephone No. 3456)
Soutar, Peter A., engineer, 40 Scott street
Soutar, Robert, painter, 32 Forest Park place
Soutar, Robert, fruiterer and florist, 18 Bank street, Lochee; *h.* 38 Ancrum drive
Soutar, Victor G., traveller, 22 Glenagnes road
Soutar, William, baker and confectioner, 97 High street, Lochee; *h.* 92 Ancrum drive
Soutar, Mrs Annie E., 15 Forfar road
Soutar, Mrs Christina, 166 Lochee road
Soutar, Mrs Jessie, 45 Commercial street
Soutar, Mrs John, tobacconist, newsagent, 72 Hawkhill; *h.* 1 Park wynd
Soutar, Mrs J. G., 26 Duntrune terrace, West Ferry
Soutar, Mrs, confectioner, 34 Forfar road
Soutar, Mrs, 32 Jedburgh road
Soutar, Mrs, 46 North street
Soutar, Miss Elizabeth, 97 Arbroath road
Souter, Alexander, 125 Byron crescent
Souter, Charles, 171 St Vincent street, Broughty Ferry
Souter, William, grocer and spirit merchant, 36 Princes street and 121B Hawkhill; fruiterer and florist, 44 Princes street; *h.* 14 Bruce road, Downfield
Souter, Mrs James, 185 Perth road
Souter, Miss J. F., children's and ladies' outfitter, 34 Dundonald street; *h.* 8 Kinloch terrace
Souter, Miss M. A., 19 Albany terrace
South Anchor Works, 42 West Henderson's wynd; D. M'Master & Co., Ltd., manufacturers
South Dudhope Works, 50 West Henderson's wynd and 11 Smellie's lane; Alexander Henderson & Sons, Ltd., jutespinners and manufacturers
Southern, Mrs M. A., grocer, confectioner, 59 Peddie street; *h.* 55 Abbotsford street
South Mills, Ltd., flax, hemp, tow, and jute spinners, and twine manufacturers, 8 Guthrie street (Telephone Nos. 6078 and 6079, two lines; Telegrams, "South Mills")
South Road Joinery Co., joiners and cabinetmakers, 25 South rd., Lochee
Soutter, Alexander, grocer, 67 Logie street, Lochee
Soutter, James, upholsterer, 31 Crescent street
Soutter, James R., telegraphist, 72 Woodlands terrace
Soutter, Thomas, coachman, 2 Seafield terrace, Broughty Ferry
Soutter, Miss F. K., draper, 3 City road; *h.* Hermitage, Wormit
Soutter, Misses, 386 Strathmartine road, Downfield

Spalding, Alexander, foreman blacksmith, 227 Arbroath road
Spalding, Alexander, blacksmith, 5 Kinnaird street
Spalding, Alexander, mechanic, 27 Nelson street
Spalding, Alexander, jun., blacksmith, 3 Bonnybank road
Spalding, Andrew, manufacturers' agent, 16 Long lane, Broughty Ferry (Telephone No. 5044)
Spalding, A., & Co., tobacconists, 10 Overgate
Spalding, A. L., house proprietor, 3 Rockfield street
Spalding, Charles, railwayman, 346 Perth road
Spalding, Frank, clerk, 26 St Ronan's avenue
Spalding, Harry, meter collector, 3 Lowden's alley
Spalding, J. S., china merchant, domestics registry, 277 Brook street, Broughty Ferry (Telephone No. 7560)
Spalding, Robert, machineman, 57 Cleghorn street
Spalding & Valentine, Ltd., jute manufacturers, Caledonian Works, Anderson's lane, and Pitalpin Works, Pitalpin street, Lochee
Spalding, William, goods guard, 67 Dens road
Spalding, Mrs, 4 Greendykes road
Spalding, Miss Ethel H., 38 Coupar Angus road, Lochee
Spankie, Christian C., merchant, 12 Victoria chambers; *h.* 5 Clive st.
Spankie, David, merchant, 12 Victoria chambers; *h.* 92 Forfar road
Spankie, Walter, milloverseer, 366 Strathmore avenue
Spanton, Sergeant Major W. G., instructor, Broughty castle, Beach crescent, B.F.
Spark, David, blacksmith, 287 Arbroath road
Spark, John, joiner, 56 Main street
Spark, Kerr A., tobacconist and newsagent, 290 Perth road; *h.* 185
Spark, William P., gardener, 13 Albert rd., Broughty Ferry
Spark, Mrs Agnes, 6 Molison street
Spark, Misses, 27 Waverley terrace
Sparks, Alexander P., of T. M. Sparks & Son, 34 Glenclova terrace
Sparks, R. G., 6 Chalmers street
Sparks, T. M., of T. M. Sparks & Son, 27 Johnston avenue
SPARKS, T. M., & SON, manufacturing stationers, printers, paper-rulers, and bookbinders, 7 Meadow entry (Telephone No. 3395)
Sparks, Mrs Alexander, stationer and printer, 41 Cleghorn street; *h.* 43
Speed, Alexander, 293 Blackness road
Speed, Alexander, water inspector, 33 Loons road, Lochee
Speed, Alexander F., shop manager, 50 Seafield road
Speed, Charles, confectioner, 16 Arthur street; *h.* 10 Forest Park road
Speed, David, pastrybaker, 197 Strathmartine road
Speed, Peter G., supt. of building dept., Harbour; *h.* 10 Janefield place
Speed, Thos., church-officer, Rattray Street Baptist Ch.; *h.* 4 Forester st.
Speed, Mrs Annie, stationer and newsagent, 53 Watson street
Speed, Mrs Helen E., 19 Madeira street
Speedie, Georgina, confectioner, 8 Mains loan; *h.* 213 Albert street
Speedie, Peter, tobacconist, 1 Castle street; *h.* 18 Whitehall crescent
Speedie, William, licensed grocer, 33 Nelson street; *h.* 213 Albert st.
Spence, Albert W. D., of A. Spence & Co., Ltd., 15 Fintry place, Broughty Ferry
Spence, Sir Alexander, of A. Spence & Co., Ltd., Sunnylaw, 10 Albany terrace
Spence, Alexander, baker, 2 South Baffin street
Spence, Alex., confectioner, 129 Blackness road; *h.* 20 Peddie street
Spence Andrew, 59 Strathern road, West Ferry
Spence, A., & Co., Ltd., grain, hay, and straw merchants, 19 and 20 West Dock street and Craig pier
Spence, Edward, photo engraver, 53 Ellengowan drive

SPENCE, GEORGE, fruit merchant and florist, 38 Nethergate (Telephone No. 3398; Telegrams, "Floral")
Spence, George A., clerk, 44 Greendykes road
Spence, George B., marine engineer, 70 Woodside avenue
Spence, James, baker, 40 Ellengowan drive
Spence, John, 3 Drummond street
Spence, John, traveller, 15 Balgavies avenue
Spence, John, brassmoulder, 9 Arklay terrace
Spence, John M., 11 Bonnybank road
Spence, John Wilson, 40 Pitkerro road
Spence, William, stereotyper, 45 Kenilworth avenue
Spence, William, gardener, 15 Fairfield road, West Ferry
Spence, Mrs George A., 63 Strathern road, West Ferry
Spence, Mrs George C., 27 Springfield
Spence, Mrs Jeannie, 3 Court street
Spence, Mrs Jemima, 38 Baldovan terrace
Spence, Mrs, 43 Union street
Spence, Misses, 8 Airlie terrace
Spencer, David, plumber, 12 Seafield road
Spiers, William, joiner, 16 Church street, Broughty Ferry
Spillett, Mrs J. W., C.S.M.M.G., M.E., masseuse, 86 Dalkeith road (Telephone No. 2549)
Spink, Daniel, sen., potato merchant, 127 Liff road, Lochee
Spink, George G., postman, 8 Lawrence street
Spink, Herbert, ironturner, 220 Strathmartine road
Spink, John, confectioner and tobacconist, 3 Whitehall crescent; *h.* 62 Kinloch street, Carnoustie
Spink, John, 42 King's road
Spink, John M., compositor, 25 Gardner street
Spink, William Gourlay, railway carter, 220 Strathmartine road
Spink, Mrs Jemima, 9 Stirling street
Spink, Miss Mary, fruiterer, 16 Kinnaird street
Spivey, John Edward, clerk, 59 Brook street, Broughty Ferry
Sporting Post, Courier place, 2 Albert square; D. C. Thomson & Co., Ltd., proprietors
Spreull, Andrew, M.R.C.V.S., of Andrew Spreull & Son, 11 Tay square
Spreull, Andrew, & Son, veterinary surgeons, 78 Ward road
Spreull, Miss M. G., 3 West Kingsway, Downfield
Sprunt, George, grocer and confectioner, 59 Dens road; *h.* 1 Sibbald street
Sprunt, Thomas, M.B., Ch.B., F.R.C.S.Ed., 21 Inverary terrace
Sreenan, Daniel, milloverseer, 27 Constitution street
Stafford, Mrs Archibald, 19 Dalhousie road, Barnhill
Staig, Miss Elizabeth, newsagent, 261 Hawkhill; *h.* 14 Ford's lane
Stainsby, Edward, linotype operator, 34 Woodlands terrace
Stalker, Alexander M., M.A., M.D., LL.D., 2 Hawkhill place (Telephone No. 2509)
Stalker, Arthur, clerk, 17 Seymour street
Stalker, David, manager, Whytock & Sons; *h.* 30 Maryfield terrace
Stalker, David A., 74 Gray street, Broughty Ferry
Stalker, James M., M.B., Ch.B., medical practitioner, 164 Nethergate (Telephone No. 3845)
Stalker, Jeannette M., M.B., Ch.B., medical practitioner, 164 Nethergate
Stalker, J. Victor, journalist, 64 Glenmarkie terrace
Stalker, Robert R., branch manager, Rossleigh, Ltd.; *h.* 8 West Queen street, Broughty Ferry (Telephone No. 7400)
Stalker, William, clerk, 4 Tullideph road
Stalker, Mrs J. M., 42 Pitkerro road

Stalker, Mrs Margaret, grocer, 109 Fisher street, Broughty Ferry; *h.* 2 Fort street, B.F.
Stamper, Stanley, printer, 81 Woodlands terrace
Standard Ice Cream Co., 17½ Wellington street (Telephone No. 5366); G. Diamond, proprietor
STANDARD LIFE ASSURANCE CO.; chief agents, Shiell & Small, 5 Bank st.
STANDARD MINERAL WATER CO., 10 Coldside road (Telephone No. 2752); J. C. Campbell, jun., proprietor
Standing, Charles, irongrinder, 15 Tait's lane
Stanford, Mrs Elizabeth, restaurateur, 9 Hilltown; *h.* 76 Carlochie place
Stapley, Samuel J., manager, 7 Mains terrace
Star Boot Co., Ltd., 5 Constitution road; A. D. Forrest, manager
Stark, Alexander F., teacher, 416 Perth road
Stark, Alfred, coal merchant, 242 Lochee road; *h.* 23 Campbell street
Stark, Andrew, compositor, 19 Rosefield street
Stark, David, harbour porter, 12 Arthurstone terrace
Stark, Donald, milk salesman, 18 Hepburn street
Stark, D. G., joiner, 296 Perth road
Stark, Francis, superintendent, Boys' Home, 2 Ellen street
Stark, George, blacksmith, 190 Lochee road
Stark, Herbert Richard, organist and choirmaster, Wormit East Church; *h.* 20 Castle street
Stark, James, scientific instrument maker, 7 Forthill drive, Bro'ty Ferry
Stark, James, butcher, 170 Lochee road
Stark, James, contractor, 6 Old Glamis road
Stark, James R., clerk, 82 Forthill drive, Broughty Ferry
Stark, John, blacksmith, 37 St Andrew's street
Stark, Mary, 6 Polepark road
Stark, Robert C. G., 27 Baldovan terrace
Stark, Thomas, harbour porter, 84 Ferry road
Stark, William, railway goods checker, 30 King's road
Stark, William MacNab, traveller, 58 North Court street
Stark, Mrs Elizabeth, 3 Minto place
Stark, Mrs George, 11 Rosefield street
Stark, Miss Agnes, 4 Forester street
Stark, Miss Helen, dressmaker, 2 Liff road, Lochee
Stark, Miss Lizzie, 150 Lochee road
Starke, John, grocer, 15 Glenesk avenue
Starke, Mrs, confectioner, 40 Polepark road
Starrs, William, foreman, 99 Lawside road
Starrs, Mrs J. B., 13 Castle street, Broughty Ferry
STATE ASSURANCE CO., LTD. (of Liverpool), 51 and 53 Meadowside (Telephone No. 5161, 2 lines); J. S. Inglis, district manager; A. M. Simpson, resident inspector
Staunton, John, warehouseman, 14 Garland place
Stead & Simpson, Ltd., boot and shoe manufacturers, 64 Murraygate
Steedman, David, janitor, Brown St. Public School; *h.* 52 Roseangle
Steedman, James, tenter, 114 Arklay street
Steel, Andrew, blacksmith, 190 Strathmartine road
Steel, Andrew, traveller, 90 Victoria road
Steel, E., of Paul & Matthew, 89 Dalkeith road
Steel, George, foreman, 13 Harefield road, Lochee
Steel, George S., B.Sc., assistant in engineering, University College; *h.* Balgownie, South Tay street, Monifieth
Steel, George S., surgical bootmaker, 279 Hawkhill; *h.* 297
Steel, Henry, secretary, L.O.A.S. (Ettrick Lodge, State section), 10 Panmure street
Steel, Henry, baker, 195 Albert street

Steel, James, 51 Small's wynd
Steel, John, carpetweaver, 115 Americanmuir road, Downfield
Steel, John, detective constable, 4 Archer street, Broughty Ferry
Steel, John, clerk, 6 Nevill street, Downfield
Steel, Thomas, 88 Rosebank street
Steel, Miss Elizabeth, confectioner, 67 Ann street; *h.* 71
Steel, Miss M. D., teacher, 38 Grove road, West Ferry
Steele, Alexander, stevedore, 10 Arthurstone terrace
Steele, Alexander, warehouseman, 22 Park avenue
Steele, Charles, traveller, 18 Archer street, Broughty Ferry
Steele, David L., stereotyper, 56 Loons road, Lochee
Steele, George, tenter, 12 Forfar road
Steele, James, ironturner, 79 Byron street
Steele, James B., retired railway inspector, 101 Magdalen Yard road
Steele, James R., traveller, 60 Roseangle
Steele, Norman, assistant registrar, 22 Corso street
Steele, Robert, of William Steele & Sons, 34 Glenmoy avenue
Steele, Stewart, of William Steele & Sons, 8 Elgin street, Downfield
Steele, William, gardener, 25 Alpin terrace
Steele, William, sen., of William Steele & Sons, 308 Strathmartine road, Downfield
Steele, William, jun., of William Steele & Sons, 15 Glenmoy avenue
STEELE, WILLIAM, & SONS, joiners and builders, 166 Strathmartine road (Telephone No. 5622)
Steele, Mrs D., 36 Park avenue
Steen, David, shop manager, 15 Seymour street
Steen, Peter, irongrinder, 3 Marshall street, Lochee
Steen, Mrs Alexander, 245 Strathmartine road, Downfield
Steggall, John Edward Aloysius, M.A., Hon. A.R.I.B.A., professor of mathematics, University College; *h.* 341 Perth road
STENHOUSE, A. R., & PARTNERS (incorporating George Rollo & Co.), insurance brokers, 21 Albert square (Telephone No. 5050; Telegrams, "Assure")
Stenhouse, William, mechanic, 7 Brantwood avenue
Stenson & Co., electrical engineers and contractors, 26 Carnegie street (Telephone No. 5323)
Stenson, George C., of Stenson & Co., 25 Baldovan terrace
Stenson, Roderick, plasterer, 8 Church street
Stenson, Robert, plumber, 7 Morgan street
Stenson, William, of William Stenson & Sons, 2 North Wellington street
Stenson, William, & Sons, plasterers, 26 Carnegie street (Telephone No. 5323)
Stephen, Agnes A. M., grocer, Forthill road, Broughty Ferry; *h.* 20 Forthill drive, B.F.
Stephen, Alexander, sorting clerk and telegraphist, 29 Johnston avenue
Stephen, Alexander, salesman, 13 Arbroath road
Stephen, Alexander N. M., engineer, 1 Collingwood terrace, Barnhill
Stephen, Charles, Ph.C., chemist, 46 Wellgate; *h.* 91 Monifieth road, Broughty Ferry
Stephen, David M., painter, decorator, 40 Arbroath road; *h.* Barvida, Longforgan
Stephen, Ernest W., clerk, 9 Blackness avenue
STEPHEN, GEORGE, & SON, iron, steel, metal merchants, general ironmongers, millfurnishers, 29 Castle st. (Tel. No. 3390; Telegrams, "Rae"); warehouses, Exchange st. & Commercial st. See Adv. p. 17
Stephen, James, mechanic, 165 Strathmartine road
Stephen, James W., nautical instructor, Technical College; *h.* 27 Westfield road, West Ferry

Corporation of Dundee.

TRANSPORT

DEPARTMENT.

TRAMCARS leave High Street, Reform Street, and Commercial Street for the various termini every few minutes.

* * *

MOTOR BUSES provide a frequent and regular service from the stance in Whitehall Crescent (close to L. M. & S. and L. and N. E. Railway Stations).

* * *

Caird Park Golf Courses and Pleasure Park are accessible from Bus Routes Nos. 2, 8, and 9 or Tramcar to Maryfield.

* * *

For **Broughty Beach,** Buses leave every Five Minutes (Routes Nos. 10 and 11).

A PARCELS EXPRESS DELIVERY SERVICE is operated in conjunction with the Transport Department, and Parcels are collected and delivered by covered Motor Van in any part of the City. Parcels are accepted at the Parcel Office, Caird Hall Buildings, Crichton Street. Phone No. 3021.

Phone (P.B.X.) 3021.

ROBERT TAYLOR, General Manager,

1 LOCHEE ROAD, DUNDEE.

WHYTOCK & SONS

(Incorporated with WILSON & SHARP, Ltd., Edinburgh),

Goldsmiths,

38-40 REFORM STREET

(CORNER OF BANK STREET),

DUNDEE.

Jewellery, Silver Plate, Clocks, Watches, and Newest Glass Goods.

Highland Dress Ornaments

consisting of

SPORRANS, DIRKS, SKEAN DHUS,

CREST BROOCHES.

Special Feature of Stock—

ENGAGEMENT RINGS.

Telephone No. 2905.

Stephen, John, tobacconist, 5 Crichton street; *h.* 65 Nethergate
Stephen, John S., joiner, 165 Strathmartine road
Stephen, John W., warehouseman, 1A Morgan street
Stephen, Johnston, sorting clerk and telegraphist, 2 Archer street, Broughty Ferry
Stephen, Lewis, labourer, 7 Marybank lane, Lochee
Stephen, William G., insurance agent, 20 Baxter Park terrace
Stephen, Mrs Johan, 5 Bonnybank road
Stephen, Miss Jessie, music teacher, 295 Hawkhill
Stepto, Thomas, brushmaker, 21 Archer street, Broughty Ferry
Steuart, Mrs D. M., apartments, 15 Seafield road
Steven, Alexander, mechanic, 49 Taylor's lane
Steven, Alexander, caretaker, Balfour Street Public School; *h.* 40 Scott street
Steven & Dron, Ltd. (directors, J. W. & H. G. Hynd), bakers and confectioners, 62 Gray street, Broughty Ferry (Telephone No. 7114)
Steven, George, meter inspector, 5 Corso street
Steven, James, warehouseman, 2 Miller's wynd
Steven, James, plumber, 3 South Baffin street
Steven, James, caretaker, 31 Reform street
Steven, Robert, of Rollo & Steven, 2 Invermark terrace, Barnhill (Telephone No. 7447)
Steven, R. Rollo, of Rollo & Steven, 2 Invermark terrace, Barnhill
Steven, William, cashier, 90 Forfar road
Steven, William, confectioner, tobacconist, 149 Perth road; *h.* 9 Bellefield avenue
Steven, Mrs Grace, laundrykeeper, 29½ Dura street; *h.* 31
Steven, Miss Margaret, dressmaker, 96 Strathmartine road
Stevens, Charles G., wine and spirit merchant, 91 High street, Lochee; *h.* 20 Kinghorne terrace
Stevens, Edward C., labourer, 110 Forthill drive, Broughty Ferry
Stevens, John M., clerk, Public Slaughterhouses, 60 East Dock street
Stevens, Mrs James, 10 Mains loan
Stevenson, Alexander, fitter, 83 Magdalen Yard road
Stevenson, Alexander, mason, 7 South Baffin street
Stevenson, Alexander, blacksmith, 26 Ogilvie street
Stevenson, Alexander, ironmonger, 33 Blackness avenue
Stevenson, Alfred, of George Stevenson & Co., Ltd., Homefield, 40 Coupar Angus road, Lochee
Stevenson, Archibald, baker, 30 South Tay street
Stevenson, Arthur T., of Thos. Cuthbert & Son, 36 Bingham terrace
STEVENSON BROTHERS (DUNDEE), LTD., artist dyers, dry cleaners, carpet renovators, and laundry proprietors, The Dundee Dye Works and Stevenson's Laundry, 222 Hilltown (Telephone No. 5001, 3 lines; Telegrams, "Cleaners"); receiving offices, 18 Murraygate, 14 and 173 Perth road, 195 Princes street, 227 Strathmore avenue, 45 Wellgate, The Kiosk, Stobswell; 101 High street, Lochee; 136 Gray street, Broughty Ferry
Stevenson, Edward J., teacher, 8 Loraine road
Stevenson, Edward R. I., M.A., teacher, 1 Grange terrace, 69 Monifieth road, Broughty Ferry
Stevenson, Ewart, of George Stevenson & Co., Ltd., Homefield, 40 Coupar Angus road, Lochee
STEVENSON, FRANCIS, & SONS, LTD., yarn and cloth dyers, carpet printers, bleachers, starchers, and finishers, Lawside Dye Works, Milton st. (Telephone Nos. 5127-8-9; Telegrams, "Stevenson"; Exchange Box No. 20). See Adv. p. 31
Stevenson, George, clerk, 19 Morgan street

STEVENSON, GEORGE, & CO., LTD., carpet, tarpauling, and sacking manufacturers, dyers, printers, and calenderers, Ancrum Carpet Works, South road, Lochee (Box, Exchange; Telegrams, "Ancrum"; Telephone No. 3892)

Stevenson, Gerald, accountant, 7 Yewbank avenue, Broughty Ferry

Stevenson, Harry T., of Francis Stevenson & Sons, Ltd., St Leonards, 22 Albany terrace

STEVENSON, JAMES, & CO., flag manufacturers, Clyde buildings, 74 Broomielaw, Glasgow (Telephone No. Central 6793; Telegrams, "Flags, Glasgow"

Stevenson, James M., commercial traveller, 47 Forfar road

Stevenson, John L., of Stevenson & Johnston, 30 Albany terrace (Telephone No. 4244)

Stevenson & Johnston, solicitors and notaries, 46 Reform street

STEVENSON'S LAUNDRY, 222 Hilltown (Telephone No. 5001, 3 lines; Telegrams, "Cleaners"); Stevenson Bros. (Dundee), Ltd., proprietors

Stevenson, Robert, 2 Earl street, Lochee

Stevenson, Roderick T., of Francis Stevenson & Sons, Ltd., 2 Somerville place

Stevenson, Wm , caretaker, St John's Central R. C. Sch.; *h.* 52 Roseangle

Stevenson, William, landscape gardener, 44 Adelaide place

Stevenson, W. J., electrician, 114 Seagate

Stevenson, Mrs Agnes, 1 Park avenue

Stevenson, Mrs David, 49 Pitkerro road

Stevenson, Mrs Francis, 10 Dudhope terrace

Stevenson, Mrs Harry, 22 Albany terrace

Stevenson, Mrs James, Dunglass, Arbroath road, West Ferry

Stevenson, Mrs Jean, 20 Gardner street

Stevenson, Mrs John, egg merch., 43 City Arcade; *h.* Denhead of Gray

Stevenson, Mrs J., apartments, 141 Seagate

Stevenson, Mrs L. K., 4 Laurelbank

Stevenson, Miss Alexina, 1 Bellefield avenue

Stevenson, Miss Fletcher, 64 Johnston avenue

Stevenson, Miss, 3 Oakwood terrace, Westpark road

Steward, Robert J., policeman, 7 Corso street

Stewart, Alexander, calender foreman, 25 Ellengowan drive

Stewart, Alexander, 53 Glenmarkie terrace

Stewart, Alexander, commercial traveller, 2 Baxter Park terrace

Stewart, Alexander, departmental manager, 1 Kenmore place, 20 Monifieth road, Broughty Ferry

Stewart, Alexander, representative, Andrew Mitchell & Co., Ltd.; *h.* Vinebank, 25 Dundee road, West Ferry (Telephone No. 7530)

Stewart, Alexander, wine and spirit merchant, 52 and 54 Overgate and 17 Tally street (Telephone No. 6484); *h.* 3 Burn street, Downfield

Stewart, Alexander, butcher, 21 Caldrum street; *h.* 20A

Stewart, Alexander J., merchant, Queen Victoria Works; *h.* Bellevue, St Andrews (Telephone No. St Andrews 16)

Stewart, Alexander M., nurseryman, 16 Strathmore street, Barnhill

STEWART, ALEXANDER, & SON, OF DUNDEE (1924), LTD., wholesale and export Scotch whisky merchants, head offices, 40 Castle street; duty paid warehouses, 2, 4, 6, 8, and 20 Exchange st.; bonded warehouses, No. 2 Customs, 81 Seagate (Teleph. No. 4011; Telegrams, "Sherry")

Stewart, Alfred, of Edward & Stewart, 15 Corso street

Stewart, Allan, housefactor, 13 Bank avenue, Downfield

Stewart, Andrew (managing director, Bengal), 70 Dalkeith road

Stewart, Andrew, marine engineer, 31 Baldovan terrace

Stewart, Athole F., of Spalding & Valentine, Ltd., Pitalpin house, Pitalpin street, Lochee

Stewart, A. C., clerk, 41 Benvie road
Stewart, A. N., watchmaker, 29 Albert street; *h.* 56 Woodlands ter.
Stewart & Broatch, wholesale and retail ironmongers, 23, 25 Westport
Stewart Brothers, manufacturers, Kinnaird Works, 35 Ogilvie's road (Telephone No. 4469; Telegrams, "Stewart"; Exchange Box No. 11)
Stewart, Charles, patternmaker, 6 Gray's lane, Lochee
Stewart, Charles, C.A., of Don & Stewart, 306 Ferry rd. (Teleph. No. 2617)
Stewart, Charles, clerk, 40 Glenmoy avenue
Stewart, Charles, general dealer, 19 Barrack street
Stewart, Charles, 6 South Fleming gardens
Stewart, Clarence, cutler, 98 Victoria road
Stewart, Constance J. M., teacher, 299 Strathmartine road, Downfield
Stewart, C. M. D., printer, church-officer, Queen Street Church, Broughty Ferry; *h.* 2 Camphill road, B.F.
Stewart, Daniel, teller, North of Scotland Bank, Ltd., 3 Meadowside; *h.* 2 Forester street
Stewart, David, restaurateur, 32 Dock street; *h.* 130 City road, Lochee
Stewart, David, joiner, 15 Corso street
Stewart, David, brassfinisher; church-officer, Wesleyan Methodist Church; *h.* 19 Baldovan terrace
Stewart, David, metal polisher, 11 Fort street, Broughty Ferry
Stewart, David, book-keeper, 4 Lytton street
Stewart, David, butcher, 25B Park avenue; *h.* 13 Rosefield street
Stewart, David, & Co., iron and steel merchants, 62 Murraygate
Stewart, David M., clerk, 17 Baxter Park terrace
Stewart, David M., of Wm. R. Stewart & Sons, Dronley house, Dronley
Stewart, Donald, teacher, 26 Shamrock street
Stewart, Douglas, of D. & R. Stewart, 101 Ancrum road, Lochee
Stewart, Duncan, 118 Church street, Broughty Ferry
Stewart, Duncan, frenchpolisher, 53 Strathmore street, Barnhill
Stewart, Duncan, tailor, 31 Baldovan terrace
Stewart, Duncan, commercial traveller, 32 Seagate
Stewart, D., & Son, motor engineers, 188 High street, Lochee (Telephone No. 5438)
Stewart, D. H. L., stationer, 24 Camperdown street, Broughty Ferry
Stewart, D. K., dispatch clerk, 341 Clepington road
Stewart, D. & R., butchers, 26 Polepark road
STEWART, D. T., baker, caterer, and provision dealer, Longforgan (Telephone No. Invergowrie 51)
Stewart, Edward, market gardener, 81 Ancrum road, Lochee
Stewart, Emily, modiste, 285 Queen st., Bro'ty Ferry (Telephone No. 7391)
Stewart, Enoch, linotype operator, 39 Murraygate
Stewart, Ernest, grocer's manager, 17 Corso street
Stewart, E., dentist, 30 South Tay street
Stewart, Frank H., 98 Arbroath road
Stewart, George, shipping porter, 28 Kincardine street
Stewart, George, joiner, 12 Arthurstone terrace
Stewart, George, baker, 9 Court street
Stewart, George, butcher, 51 Princes street
Stewart, George, traveller, 6 Glenisla terrace
Stewart, George, watchmaker and jeweller, 11 Crichton street; *h.* 25 Bruce street
Stewart, George B., tobacconist and sub-postmaster, 21 Strathmartine road (Telephone No. 3838); *h.* 188
Stewart, George B., engineer, 63 Lawside road
Stewart, George T., assistant jute manager, 74 Kinghorne road
Stewart, Golden, milliner, 183 Perth road; *h.* 304A
Stewart, Harry, fireman, 15 Corso street

Stewart, Harry, fruiterer and confectioner, 19 North George street; *h.* 23 Elizabeth street
Stewart, Harry M., dentist, 13 Fraser street
Stewart, Hector, baker, 3 Brantwood avenue
Stewart, Herbert, electrical engineer, 45 Woodlands errace
Stewart, Hugh, tailor, 78 Princes street
Stewart, James, joiner, 1 Mountpleasant
Stewart, James, joiner, 15 Baldovan terrace
Stewart, James, draper, 44 High street, Lochee
Stewart, James, manager, J. & J. Cunningham, Ltd.; *h.* 212 Ferry road
Stewart, James, painter, 29 Step row
Stewart, James, painter, 1 Thomson street
Stewart, James, gardener, 9 Coupar Angus road, Lochee
Stewart, James, cloth lapper, 9 Parker street
Stewart, James, foreman compositor, 9 Castle street, Broughty Ferry
Stewart, James, commercial traveller, 37 High street
Stewart, James, slaughterhouse worker, 100 Ellengowan drive
Stewart, James, machineman, 89 Princes street
Stewart, James, church-officer, Williamson Memorial Unitarian Christian Church; *h.* 53 Constitution road
Stewart, James, engineer, Harefield road, Lochee
Stewart, James, joiner, 71 Byron crescent
Stewart, James, assurance inspector, 40 Dean avenue
Stewart, James, gardener, 365 Perth road
Stewart, James, manager, 15 Arklay terrace
Stewart, James, clerk, 1 Bellefield avenue
Stewart, Rev. James, M.A., Balgay Church; *h.* 13 Lawside road
Stewart, James, millworker, 108 Clepington road
Stewart, James, windowcleaner, 5 Corso street
Stewart, James A., 13 Springfield
Stewart, James G., bank clerk, 40 Noran avenue
Stewart, James H., linotype operator, 16 Ramsay street, Broughty Ferry
Stewart, James K., electrical agent, 31 Albert sq.; *h.* 94 Commercial st.
Stewart, James L., of Myles & Stewart, 40 Grey street, Tayport
Stewart, James R., jute clerk, 32 Ashbank road
Stewart, James R., chauffeur, 1 Thornbank street
Stewart, James S., ironmonger, 22 East Haddon road
Stewart, John, telegraphist, 1 Birchwood place
Stewart, John, 25 Wilkie's lane
Stewart, John, railway inspector, 8 Stirling terrace
Stewart, John, master mariner, 58 Greendykes road
Stewart, John, compositor, 166 Ferry road
Stewart, John, 52 Byron street
Stewart, John, lithographer, 46 Scott street
Stewart, John, lapper, 25 Park avenue
Stewart, John, stoker, 2 Sandeman place
Stewart, John, 4 Americanmuir road, Downfield
Stewart, John, manager, 31 Wellgate
Stewart, John, of Stewart & Simpson, 29 High street, Lochee
Stewart, John A., works manager, 111 Arbroath road
Stewart, John D., 91 Arbroath road
Stewart, John M., machineman, 331 Strathmore avenue
Stewart, J., wine and spirit mer., 530 Strathmartinerd., Downfield; *h.* 299
Stewart, Dr J. Duke, M.A., M.B., Ch.B., medical practitioner, 249 Perth road
Stewart, J. D., millfurnisher, 62 Ann street
STEWART, J., LTD., hairdressers, postisheurs, permanent hairwavers, and chiropodists, 12 Reform street (Telephone No. 2980)

Stewart, J. MacKenzie, of J. MacKenzie Stewart & Co., 44 Strathern road, West Ferry
Stewart, J. MacKenzie, & Co., jute and yarn merchs., 4 Ryl. Exchange pl.
Stewart, J. S., butcher, 79 Gray st., Broughty Ferry (Teleph. No. 7011)
Stewart, J. T., branch manager, Ocean Accident and Guarantee Corpn., Ltd.; *h.* Eastcott, Esplanade, Broughty Ferry (Telephone No. 7410)
Stewart, Keith, engineer's representative, 13 Rosewood terrace, West-park road
Stewart, Lady, 6 Douglas terrace, West Ferry (Telephone No. 7037)
Stewart, Margaret S., furs remodelled, 2 Bellfield street
Stewart, Dr Myles M., medical practitioner, 3 Wellington street (Telephone No. 2919)
STEWART, NANCY, M.A.O.D., teacher of dancing, Palais Rooms, 97 Seagate, and Municipal Rooms, Broughty Ferry; *h.* Woodville, 44 Strathern road, B.F. (Telephone No. 7518)
Stewart, Neil, railway guard, 167 Byron street
Stewart, Neil, surveyor, 372 Perth road
Stewart, Nelson T., of Ogilvy & Stewart, 119 Nethergate (Telephone No. 3988); *h.* 1 Alma terrace, West Newport (Telephone No. N. 163)
Stewart, Peter, flax merch., 10 Panmure st.; *h.* 22 Ferry rd., Monifieth
Stewart, Peter, market gardener, Westfield, Ancrum road, Lochee
Stewart, Peter, motordriver, 41 Dundonald street
Stewart, Peter, collector, 2 Hepburn street
Stewart, Peter, telephone linesman, 97 Byron street
Stewart, Peter, clerk, 8 Arklay terrace
Stewart, Peter, engineer, 27 Birchwood place
Stewart, Phyllis F., fruiterer and florist, 120 Albert street; *h.* 100 Ellengowan drive
Stewart, Robert, shipmaster, 84 Logie street, Lochee
Stewart, Robert, sawmiller, 142 Albert street
Stewart, Robert, 4c King street
Stewart, Robert, tinsmith, 79 Sandeman street
Stewart, Robert, patternmaker, 28 Glenesk avenue
Stewart, Robert, 12 Panmure street
Stewart, Robt., butcher, 9A Ann st.; *h.* 16 Gilmour pl., Ancrum rd., L'hee
STEWART, ROBERT, & SONS, M.I.H.V.E., horticultural builders and heating engineers, 90 Queen street, Broughty Ferry (Telephone No. 7340); *h.* 92. See Adv. p. 19
Stewart, Robert S., clerk, 62 Woodside avenue
Stewart, Ronald, of D. & R. Stewart, 101 Ancrum road, Lochee
Stewart, R. L., dentist, 86 Nethergate
Stewart, R. Scott, M.B., Ch.B., medical practitioner, 9 Tay square
Stewart, Samuel, labourer, 4 Tullideph street
Stewart & Simpson, radio engineers, 2A Brook street
Stewart, Stewart H., storekeeper, 31 Greendykes road
Stewart, Sidney, shipwright, 14 Ellengowan drive
Stewart, Thomas, butcher, 43 Blackness road; *h.* 192 Lochee road
Stewart, Thomas, plumber, 212 Blackness road
Stewart, Thomas, railwayman, 57 Elm street
Stewart, Thomas, tramway inspector, 113 Strathmartine road
Stewart, Thomas, butcher, 31 Hawkhill
Stewart, Thomas, baker, 25 Dundonald street
Stewart, Thomas, postman, 87 Peddie street
Stewart, Thomas M., joiner, 38 Cobden street, Lochee
Stewart, Thomas W., fireplace manager, 60 Roseangle
Stewart, William, 11 Inverary terrace
Stewart, William, foreman, 285 Strathmore avenue
Stewart, William, enginedriver, 40 Perth road

Stewart, William, jobbing gardener, 23 King street, Broughty Ferry
Stewart, William, fitter, 95 Alexander street
Stewart, William, hacklemaker, 67 Peddie street
Stewart, William, mechanic, 14 King's road
Stewart, William, tailor, 23 Baldovan terrace
Stewart, William, 9 Ward road
Stewart, William, of George Morton, Ltd., 3 Seafield terrace, Bro. Ferry
Stewart, William, fireman, 40 Perth road
Stewart, William, of Robert Stewart & Sons, 18 Nursery rd., Bro'ty Ferry
Stewart, William A. P., clerk, 35 Kilberry street, Lochee
Stewart, William B., chauffeur, 16 Bellefield avenue
Stewart, Wm. C. F., of Stewart Brothers, The Hermitage, 6 Hermitage road, Broughty Ferry
Stewart, William (Dundee), Ltd., wine and spirit merchants, 117 Strathmartine road
Stewart, William J., collotype printer, 2 Paton's lane
Stewart, Wm. K., nautical instructor, Technical Coll.; *h.* 10 Ivanhoe pl.
Stewart, W. M'Causland, M.A., lecturer in French, University College, 149 Nethergate
Stewart, William R., of David Stewart & Co., 40 Grey street, Tayport
STEWART, WM. R., & SONS, hacklemakers, Hillbank Hackle Works, 30 Dens road (Telephone No. 5424; Telegrams, "Caruing")
Stewart, William S., butcher, 9 City road; *h.* 29 Seymour street
Stewart, William W., of Lawson & Stewart, Ltd., 70 Grove road, West Ferry (Telephone No. 7379)
Stewart, W., dentist, 1 North Tay street
Stewart, W. W., 14 Park place, Ancrum road, Lochee
Stewart, Mrs Agnes E., 21 Albany road, West Ferry
Stewart, Mrs Alexander, 4 Springhill
Stewart, Mrs Alfred, 29 Rankine street
Stewart, Mrs Ann, 38 Whitehall street
Stewart, Mrs Ann, 340 Strathmore avenue
Stewart, Mrs Annie, confectioner, 71 Strathmartine road; *h.* 13 Bank avenue, Downfield
Stewart, Mrs Annie, 17 Park avenue
Stewart, Mrs A., 3 Arbroath road
Stewart, Mrs A. M., 28 Grove road, West Ferry
Stewart, Mrs Catherine, 6 Sea wynd
Stewart, Mrs Charles, 24 Shamrock street
Stewart, Mrs Christina, confectioner, 12 Kinnaird street; *h.* 14
Stewart, Mrs Daniel, coal and firewood merchant, 41 Balgay street, Lochee; *h.* 51
Stewart, Mrs Donald, 4 Rosewood terrace, Westpark road
Stewart, Mrs D. R., 8 Windsor street
Stewart, Mrs Elizabeth, 149 Hawkhill
Stewart, Mrs E. D., 19 Perth road
Stewart, Mrs F. S., 12 East Somerville place (Telephone No. 2583)
Stewart, Mrs Isabella, 8 Balgavies avenue
Stewart, Mrs Isabella, 67 Forthill drive, Broughty Ferry
Stewart, Mrs Isabella, 16 Gilmour place, Ancrum road, Lochee
Stewart, Mrs James S., 43 Monifieth road, Broughty Ferry
Stewart, Mrs Janet, The Lyllt, Norrie street, Broughty Ferry
Stewart, Mrs Jessie, 3 Gowrie street
Stewart, Mrs John, 26 Union place
Stewart, Mrs J., 8 Park place
Stewart, Mrs J., confectioner, 164A Alexander street
Stewart, Mrs L. K., confectioner, 151 South road, Lochee
Stewart, Mrs Margaret, 6 Camperdown street, Broughty Ferry

Stewart, Mrs Margaret, 70 Ellengowan drive
Stewart, Mrs Margaret, 1 Strathmore street
Stewart, Mrs Mary, 29 High street, Lochee
Stewart, Mrs Mary, 17 Bellefield avenue
Stewart, Mrs M., of James Bisset, 80 Nethergate
Stewart, Mrs M., 9 Osborne place
Stewart, Mrs Thomas, 10 Victoria chambers
Stewart, Mrs Thomas, 16 Stirling avenue
Stewart, Mrs Thomas, Camperdown villa, 31 Camperdown st., Lochee
Stewart, Mrs William, 279 Perth road
Stewart, Mrs William, 61 Liff road, Lochee
Stewart, Mrs William, tearooms, 258 King street, Broughty Ferry; *h.* 5 Gray street, Broughty Ferry
Stewart, Mrs W. W., confectioner and tobacconist, 24 Princes street and 8 Westport; *h.* 97 Arbroath road
Stewart, Mrs, grocer and confectioner, 33 Crescent street; *h.* 25 Dundonald street
Stewart, Mrs, 62 Dalkeith road
Stewart, Miss Annie, grocer, 241 Lochee road; *h.* 158 City road
Stewart, Miss A. G., C.S.M.M.G., massage and medical electricity, 13 Springfield (Telephone No. 3711)
Stewart, Miss Bella, 2 Baxter Park terrace
Stewart, Miss Cecilia A., Craigower, 320 Blackness road
Stewart, Miss Charlotte, 9 Pitkerro road
Stewart, Miss Claire M., teacher, 20 Shamrock street
Stewart, Miss Elizabeth, missionary, 8 Woodlands terrace
Stewart, Miss Florence L. Murray, 31 Camperdown street, Bro'ty Ferry
Stewart, Miss Helen W., 9 Janefield place
Stewart, Miss Isobel B., L.R.A.M., L.T.C.L., teacher of elocution, 3 Royal Exchange place; *h.* 62 Dalkeith road
Stewart, Miss Janie, 49 Panmure street, Broughty Ferry
Stewart, Miss Jessie, grocer, 7 Glamis street
Stewart, Miss J., 8 School road, Downfield
Stewart, Miss J. M., C.S.M.M.G., massage and medical electricity, medical gymnastics, 13 Springfield (Telephone No. 3711)
Stewart, Miss Lizzie C., 20 Bruce road, Downfield
Stewart, Miss Mary, 76 Albert street
Stewart, Miss Nan, dairykpr. & confectnr., 21 Peddie st.; *h.* 291 Hawkhill
Stewart, Miss, 11 Inverary terrace
Stewart, Misses M. and L., 2 Norwood terrace, Westpark road
Stewart, Misses, 6 Constitution terrace
Stewarts, Clothiers, Ltd., tailors and clothiers, 65 Murraygate
Stibbles, Charles, joiner, 79 Blackscroft
Stibbles, John, seaman, 9 Craig street
Stirling, David, blockcutter, 42 High street, Lochee
Stirling, David R., motorman, 201 Strathmartine road
Stirling, F. J., shipmaster, 96 Craigie avenue
Stirling, James, sanitary officer, 21 Johnston avenue
Stirling, John, painter and decorator, 23 Ann street (Telephone No. 3669); *h.* 10 Glenogil avenue
Stirling, John, compositor, 3 Forest Park road
Stirling, N. M., 1 Gray street, Broughty Ferry
Stirling, William, overseer, 24 Old Glamis road
Stirling, W. A., cycle dealer and house furnisher, 58 Overgate; *h.* 4 Rosefield street
Stirling, Mrs Alex., wine and spirit mer., 2 Bell street; *h.* 45 Mains ter.
Stirling, Mrs Martha, 6 Tullideph street
Stirling, Miss J. W., 6 Sandeman place

Stirton, David F., sorting clerk, 492 Strathmartine road, Downfield
Stirton, John, settdresser, 4 Arklay terrace
Stirton, John, woodmoulder, 4 Arklay street
Stirton, Robert G., electric cable jointer, 61 Woodlands terrace
Stirton, Thomas S., 57 Frederick street, Downfield
Stirton, William, motordriver, 91 Ancrum drive
Stirton, Mrs Elizabeth, 26 Bruce street
Stirton, Mrs Elizabeth, 23 Bruce street
Stirton, Miss, corsetiere, 132A Nethergate
Stiven, Charles W., representative, 3 Bellefield avenue
Stiven, David, D.Sc., Ph.D., lecturer in physiology, University College; *h.* 78 Ancrum drive
Stiven, James, draughtsman, 73 Woodlands terrace
Stiven, James, Ltd., bobbin manufacturers, 64 Reform street; and Scotscraig Mill, Tayport
Stiven, John, bank agent, Royal Bank of Scotland, 9 Strathmartine road; *h.* 7 Bank avenue, Downfield
Stiven, J. H., cabinetmaker and upholsterer, 4 Marshall street, Lochee; *h.* 9 Rosebery street
Stiven, Macpherson, & Thomson, jute and linen merchants and sack and bag manufacturers, 11 King street
Stiven, Richard C., of R. C. Stiven & Co., 19 Blackness avenue
STIVEN, ROBERT, & CO., millfurnishers, oil and leather merchants, agents for Jonathan Hattersley & Son, Ltd. (Spindle Works, Leeds), Temple Mills, 35 North Tay street (Telephone No. 2183; Telegrams, "Pulleys"). See Adv. p. 63
STIVEN, R. C., & CO., oil merchants and millfurnishers, 18-24 Ward road (Telephone No. 4970)
Stiven, William, 10 Frederick street, Downfield
Stiven, Mrs A. W., Clifton, 319 Blackness road (Telephone No. 2466)
Stiven, Mrs David D., 33 Seymour street
Stiven, Mrs D. R., Fir Neuk, 335 Blackness road
Stiven, Mrs J. H., grocer and confectioner, 23 Cleghorn street; *h.* 9 Rosebery street
Stobbie, Mrs Margaret, 7 Morgan street
Stobie, Andrew, of G. & A. Stobie, Ltd., 7 Glamis road
Stobie, David, dairykeeper, 147 Hilltown; *h.* 111 Rosebank street
Stobie, George, of G. & A. Stobie, Ltd., 7 Glamis road
Stobie, G. & A., Ltd., fruit merchants, florists, and confectioners, 45 and 46 High street and 6 Whitehall street; confectioners, 72 High street; tobacconists, 70 High street; fishmongers, poulterers, game-dealers, 49 High street
Stobie, John, commercial traveller, 167 Albert street
Stobie, Thomas, 291 Hawkhill
Stobswell Cinema Theatre, Ltd., 12 Morgan street; Clive S. Gibbs, managing director
Stocks, Herbert, 2 Tullideph road
Stocks, John, engineman, 16 Malcolm street
STOCKS, THOMAS C., joiner and contractor, 10 Baffin street (Telephone No. 4382); *h.* 17 Baxter Park terrace
Stocks, Thomas C., & Sons, builders and joiners, 26 Crescent lane
Stocks, William K., of Thomas C. Stocks & Sons, 234 Ferry road
Stocks, Mrs Thomas C., 232 Ferry road
Stocks, Miss J. C., Fergusbank, 14 Craigie terrace, 234 Ferry road
Stoddart, Andrew, overseer, 11 Don's road
Stohlner, Otto, Swedish medical gymnastics, massage and medical electricity, 22 Springfield
Stone, John, photographer, 10 Bank street, Lochee; *h.* 12 Stewart st., L.

Stone, William, weaver, 13 Abbotsford place
Stone, Mrs, 36 Grove road, West Ferry
Stoneman, James, customs officer, 3 Boyd place, Monifieth road, Bro'ty Ferry
Stonier, C. J. E., engineer, 22 Woodside terrace
Stoole, Alex. M., teacher of music, music studios, 43 Union street; *h.* 10 Montague street, Barnhill
Stoole, Edwin, retired compositor, 2 Hill street
Stoole, R. O., teacher of music, 43 Union street; *h.* 44 Forfar road
Storm, William G., shipmaster, 35 King street
Stormont, James, motordriver, 37 Baldovan terrace
Stormont, Mrs James, 64 Byron crescent
Stormont, Mrs Jean, 13 Dudhope street
Stormont, Miss Christina, 172 Lochee road
Storrar, Charles, engineer, 341 Clepington road
Storrer, Alexander C., schoolmaster, 49 Noran avenue
Storrie, David L., of Storrie, Thyne, & Co., 283 Strathmartine rd., D'field
Storrie, Thyne, & Co., nurserymen, 100 Americanmuir road, Downfield (Telephone No. D. 21)
Storrie, Mrs Annie, 15 Americanmuir road, Downfield
Storrier, David, ironturner, 9 Dallfield terrace
Storrier, David, foreman engineer, 95 Balgavies avenue
Storrier, James, draughtsman, 88 Woodside terrace
Storrier, James, cashier, 47 Lyon street
Storrier, Robert, collector, 138 Hilltown
Storrier, William, fireman, 80 Ward road
Storrier, William, chauffeur, 26 Kinnordy terrace
Stott, Alexander J., journalist, 294 Ferry road
Stott, James, millwright, 103 Logie street, Lochee
Stott, James, grocer, 4 Bright street, Lochee
Stott, John, grocer, 96 Ferry road; *h.* 21 Muirfield road, Downfield
Stott, Joseph (Dundee), Ltd., cabinetmakers, upholsterers, funeral directors and removal contractors, 9A and 11 Albert street
Stott, William, collector, 32 Kincardine street
Stott, Mrs M., newsagent, 40 Hill street; *h.* 37 Bruce street
Stout, John M., of Stout's Fish and Egg Mart, 220 Ferry road
Stout, Thomas, of Thomas Stout, Ltd., 18 Muirfield crescent
Stout, Thomas, Ltd., fish and egg merchants, 28 Victoria road; branches, 120 Princes street, 171 Albert street, 21½ Ann street; and 24 Logie street, Lochee
Stout's Fish and Egg Mart, 72 Ferry rd. (Tel. No. 5797) and 191 Princes st.
Stowell, W. H., musician, 13 Dundee road, Stannergate
Strachan, Alexander, tailor, 74 Ferry road
Strachan, Alexander, millfurnisher, 39 Lochee road
Strachan, Alex., of Tulloch & Strachan, 17 Camperdown rd., Downfield
Strachan, Alexander, sailmaker, 23 Panmure street
Strachan, Alexander, overseer, 251 Strathmore avenue
Strachan, Andrew, brassfinisher, 18 Rosebank road
Strachan, A. J., secretary of Wm. Hunter & Co., Ltd.; *h.* Firbank, 28 Collier street, Carnoustie (Telephone No. C. 32)
Strachan, David G., assurance agent, 14 Woodside terrace
Strachan, David L., of Strachan & Matthew, 11 Stirling avenue
Strachan, D. R. & T., spinning conductors and gillmakers, 53 Caldrum st.
Strachan, Ernest, busdriver, 74 Ward road
Strachan, Fred., jute salesman, 24 Noran avenue
Strachan, George, painter, 348 Brook street, Broughty Ferry; *h.* 383
Strachan, George, enginedriver, 19 Corso street
Strachan, Hugh, compositor, 9 Corso street

Strachan, James, dairy produce, confectioner, 75 Peddie street; *h.* 68
Strachan, James, motordriver, 135 Clepington road
Strachan, James, clerk, 75 Ancrum drive
Strachan, James, grocer, 47 Logie street, Lochee
Strachan, John, plasterer, 35 William street; *h.* 1 Sibbald street
Strachan, John, harbour porter, 47 Castle street, Broughty Ferry
Strachan, John H., chemist's assistant, 30 Kirk street, Lochee
Strachan, John R., solicitor, 29 Union street (Telephone No. 2182); *h.* Craigston, Craig road, Tayport (Telephone No. T. 25)
Strachan, J. H., of T. Strachan & Sons, 105 Craigie avenue
Strachan, Laurance W., watchmkr., jeweller, 38 Castle st.; *h.* 1 Lunan ter.
Strachan & Matthew, wholesale confectioners, 21 Blackness street
Strachan, Peter, 76 Clepington road
Strachan, P. A. F., commercial traveller, 242 Clepington road
Strachan, Robert D., postman, 269 Strathmore avenue
Strachan, Thomas D., engineer, 4 Kerrington crescent, Barnhill
Strachan, T., & Sons, outfitters, 181 Princes street
Strachan, William, mechanic, 25 Scott street
Strachan, William, coachpainter, 114 King street, Broughty Ferry
Strachan, William, saddler, 9 Airlie terrace
Strachan, William, calender manager, 347 Clepington road
Strachan, William, frenchpolisher, 16 Bath street, Broughty Ferry
Strachan, William G., insurance agent, 98 Rosebank street
Strachan, W. J., stationer and tobacconist, 31 Lilybank road; *h.* 49 Lyon street
STRACHAN, W. S. MARSHALL, F.C.O., consulting optician, 161 Hilltown; *h.* 251 Strathmore avenue
Strachan, Mrs A., 93 Arbroath road
Strachan, Mrs A. G., 184 Lochee road
Strachan, Mrs A. M., 9 Duntrune ter., West Ferry (Teleph. No. 7458)
Strachan, Mrs C. J., spiritdealer, 32, 34 Small's wynd; *h.* 1 Oakwood ter.
Strachan, Mrs Grace, 5 Baffin street
Strachan, Mrs Helen, 4 Balmore street
Strachan, Mrs Janet, dairykeeper, 13 Baldovan terrace; *h.* 19
Strachan, Miss Jane, grocer and confectioner, 54 Peddie street; *h.* 68
Strachan, Miss Jessie, confectioner, 95 Lochee road; *h.* 138
Strachan, Miss Joanna, dressmaker, 138 Lochee road
Strachan, Miss, 24 Panmure street, Broughty Ferry
Strachan, Misses, 9 Union terrace
STRACHAN'S GARAGE, High street, Carnoustie (Telephone No. C. 71; Telegrams, "Strachan, Garage")
Straine, William, traveller, 67 Logie street, Lochee
Straiton, Mrs Jane, 1 Seafield road
Strathearn, Hugh, ironfounders' travelling representative (Smith & Wellstood, Ltd., Bonnybridge), 3 Magdalen place
Strathern, Rev. Robert F., rector of S. Margaret's Episcopal Church, Lochee; *h.* 19 Ancrum road, L.
Strathmore Recreation Club, 5 Thistle street
STRATHTAY RUBBER CO. (J. Menzies, sole partner), rubber boots and goods manufacturers, tyre repairers, and retreaders, 93 Overgate. See Adv. p. 56
Stratton, David, clerk, 249 Arbroath road
Stratton, George M., waiter, 9 Rosebery street
Stratton, James, clerk of works, 50 Campbell street, Lochee
Stratton, John, traveller, 1 Arthurstone terrace
STRATTON, J. M., advertising contractor, 115-117 Cowgate (Telephone No. 4470); *h.* 47 Mortimer street (Telephone No. 6224)
Stratton, Mrs William, 15 Roseangle

Stratton, Misses, 15 Gannochie terrace
Stretch, Miss Madelina, 155 Lochee road
Strong, E., 24 Derby street
STRONG, W. & S., LTD., wine & spirit merchts., and shipstore dealers, 44 Dock street (Telephone No. 5398 ; Telegrams, "Strong")
Stronner, James, gas meter inspector, 40 Albert street
Stuart, Alex., hairdresser, 149 Victoria road ; *h.* 47 North Wellington st.
Stuart, Charles E., of Henderson & Loggie, Wetherby, Tayport (Telephone No. Tayport 85)
Stuart, Charles F., clerk, 11 Ashbank road
Stuart, David, railway signalman, 69 Constitution road
Stuart, Helen, bookseller, stationer, 227 Brook street, Broughty Ferry
Stuart, James W., motor engineer, 342 Brook street, Broughty Ferry
Stuart, Rev. John, chaplain to Little Sisters of the Poor ; *h.* 120 Liff road, Lochee
Stuart, John A., salesman, 4 Laurelbank
Stuart, Martin, printer, 12 Baxter Park terrace
Stuart & Matthews, cabinetmakers, 9 Ogilvie's road
Stuart, Robert, grocer and confectioner, 31 Craigie st.; *h.* 2 Waverley ter.
Stuart, Robert T., artist, 4 Laurelbank
Stuart, William, cabinetmaker, 175 Victoria road ; *h.* 93 Byron street
Stuart, William, sorting clerk, 70 Byron crescent
Stuart, William C., ch.-officer, S. Paul's Episcopal Ch.; *h.* 1 High st.
Stuart, William G., butcher, 24 Ann st.; *h.* 337 Kingsway, Downfield
Stuart, Mrs Annie, 303 Strathmartine road, Downfield
Stuart, Mrs Jane, 1 Wellington street
Stuart, Mrs William G., 68 Strathmartine road
Stuart, Miss Helen, newsagent, 104 Annfield rd.; *h.* 261 Blackness rd.
Stuart, Miss J. Y., 33 Albany terrace
Stuart, Miss M., 12 Ireland's lane
Stubbs Limited, 31 Albert square
Sturrock, Alexander, solicitor, 23 Castle street; *h.* The Sheilin', 5 Montague street, Barnhill
Sturrock, Alexander, goods guard, 10 Shepherd's loan
Sturrock, Alexander, caretaker, 12 Paton's lane
Sturrock, Alfred, foreman, 41 Hill street
Sturrock, Archibald W., 24 Grove road, West Ferry
Sturrock, Crawford J., 42 Kerrington crescent, Barnhill
Sturrock, Croll, millmanager, Seafield Works ; *h.* 89 Magdalen Yard rd.
Sturrock, David, cashier and book-keeper, 19 Lintrathen gardens
Sturrock, David, joiner, 35 King street
Sturrock, David, fancy goods merchant, 45 Main street ; *h.* 32
Sturrock, David, enginedriver, 125A Perth road
Sturrock, David, motordriver, 90 Ellengowan drive
Sturrock, Donald M., electrician, 10 Forthill drive, Broughty Ferry
Sturrock, E. D., teacher, 84 Commercial street
Sturrock, Frederick, architect, 58 Alpin road
Sturrock, George, retired millmanager, 34 Ancrum road, Lochee
Sturrock, George, commissionaire, 27 Constitution road
Sturrock, George, engineer, 74 Gray street, Broughty Ferry
Sturrock, George, mechanic, 11 Rosebery street
Sturrock, George, machineman, 24 Morgan street
Sturrock, George H., 25 Graham street
Sturrock, George N., builder and joiner, 133 Liff road, Lochee (Telephone No. 3687) ; *h.* 12 Wellgrove street, L.
Sturrock, G. W. L., Arctic Tannery ; *h.* 6 Alexandra place, Arbroath
Sturrock, Herbert G., surveyor, 20 Nursery road, Broughty Ferry
Sturrock, H. W., of R. Sturrock & Sons, 9 Harefield road, Lochee

Sturrock, James, commercial traveller, 307 King street, Broughty Ferry
Sturrock, James, 207 Perth road
Sturrock, James L., of Thomas Sturrock & Co., 46 Ancrum drive
Sturrock, James T., of John Ewan Dow & Co., Craigieknowe, Wormit
Sturrock, John, hairdresser, 137 Hawkhill; *h.* 3 Ireland's lane
Sturrock, John J., fish merchant, 233 Strathmore avenue; *h.* 123 Byron street
Sturrock, J. Fred, of the Dundee Brattice Cloth and Waterproofing Co., Ltd., Midholme, 303 Perth road
Sturrock, J. M., clothier and outfitter, 9 Panmure street; *h.* 150 Lochee road
STURROCK, KERR B., joiner and shopfitter, 31 Mid street; *h.* 16 Dalgleish road
Sturrock & Morrison, solicitors and notaries public, 10 Whitehall street (Telephone No. 3231)
STURROCK & MURRAY, LTD., engineers and millwrights, west side Victoria dock (Telephone No. 3661; Telegrams, "Vigilant")
Sturrock Patent Bridge and Engineering Co., west side Victoria dock (Telephone No. 2394; Telegrams, "Durability")
Sturrock, Paton, joiner, 14 Corso street
Sturrock, Robert F., 9 Albany terrace (Telephone No. 2226)
Sturrock, Robert K., engineer, 16 Frederick street, Downfield
Sturrock, R., & Sons, joiners and funeral directors, 150A Lochee road
STURROCK, S. J., & CO., sanitary appliance merchants, 58 and 60 St Andrew's st. (Teleph. No. 4219); *h.* Woodend, 10 Forthill rd., B. Ferry
Sturrock, Thomas, & Co., millfurnishers and drysalters, 89 Cowgate
Sturrock, William, teacher, 22 Martin street
Sturrock, William, hairdresser, 80 Hawkhill
Sturrock, William, M.A., teacher, 12 Paton's lane
Sturrock, William, tenter, 28 Pitfour street
Sturrock, Mrs Agnes, 32 Woodside terrace
Sturrock, Mrs Catherine, 84 Glenmarkie terrace
Sturrock, Mrs Elizabeth, 42 Camperdown street, Broughty Ferry
Sturrock, Mrs George S., 14 Strathern road, West Ferry
Sturrock, Mrs George T., 45 Cleghorn street
Sturrock, Mrs Jessie, 309 South road, Lochee
Sturrock, Mrs Mary, 33 Seymour street
Sturrock, Mrs Thomas K., 28 Baldovan terrace
Sturrock, Mrs, contractor, 9 Corso street
Sturrock, Miss Kathleen, teacher of elocution, 31 Reform street; *h.* 150 Lochee road
Sturrock, Miss, 125 Dundee road, West Ferry
Sturrock, Miss, 1 Traill street, Broughty Ferry
Sturt, Bert G., inspector, 18 Lunan terrace
Style & Mantle (1928), Ltd., costumiers and furriers, 79 Murraygate
Styles, John R., wine and spirit merchant, 2 Gellatly street and 50-51 Dock street; *h.* 33 Ashbank road
Stylfit Millinery, 108 Nethergate
Sullivan, Archibald, factory overseer, 23 Elizabeth street
Sullivan, John, general dealer, 23 Alexander street; *h.* 25
Sullivan, John, railway clerk, 68 Kenilworth avenue
Sullivan, Patrick, furniture dealer, 70 Alexander street, 71 Hilltown, and 36 Elizabeth street; *h.* 64 Alexander street
Sullivan, Miss Margaret, confectioner, 68 Alexander street; *h.* 64
Sullivan, Miss N., grocer, 1 Watson street; *h.* 63 Albert street
Summers, Harry, storekeeper, 7 Eden street
Summers, John M'Lean, joiner, 142 Forthill drive, Broughty Ferry
Summers, Richard, 3 Harley street, Broughty Ferry

Summers, Miss Janet, apartments, 19 Step row
Summerton, Joseph, haulage contractor, 5 St Ann street, Lochee ; *h.* 8 Balgay street, L.
SUN INSURANCE OFFICE, LTD., 30 Meadowside (Telephone No. 3532); F. J. Ribbeck, district secretary
SUN LIFE ASSURANCE CO. OF CANADA, 7 Ward road (Telephone No. 3989) ; F. C. C. Whitelaw, branch manager
SUN LIFE ASSURANCE SOCIETY, 30 Meadowside (Telephone No. 3532) ; W. Wilson Scott, manager
Sunney, John, tailor, 2 Meadow street
Sunnie, Thomas, 14 Springfield
Surgenor, William John, ladies' and gent.'s tailor, 49 Gellatly street
Sutherland, Alexander, compositor, 3 Dens road
Sutherland, Alexander, pianotuner, 22 Baldovan terrace
Sutherland, Alfred, millmanager, 27 Sycamore place
Sutherland, A. K., engineer, 11 Mains drive
Sutherland, B. J., L.L.A., lady superintendent, Harris Academy ; *h.* Lochtybank, Carnoustie
Sutherland, C. A., stationer and tobacconist, 1 Kinghorne road ; *h.* 55 Frederick street, Downfield
Sutherland, David W., boilercoverer, 36 North George street
Sutherland, George, draper, 317 Hilltown
Sutherland, George, motordriver, 29 Seafield road
Sutherland-Graeme, Very Rev. K. M., Provost, Cathedral Church of S. Paul ; *h.* 70 Blackness avenue
Sutherland, Hector, gardener, 69 Gray street, Broughty Ferry
Sutherland, Ian Campbell, of A. H. Ross & Sutherland, 10 Glenmoy avenue
Sutherland, James, police constable, 18 Aucrum drive
Sutherland, James A., lithographic overseer, 29 Blackness avenue
Sutherland, James C., of Sutherlands, 1 Bellefield avenue
Sutherland, John, of Edward & Sutherland, 12 Collingwood st., Barnhill
Sutherland, John, meat salesman, 12 Esplanade, Broughty Ferry
Sutherland, John, gardener, 2 Ralston road, West Ferry
Sutherland, John B., fruiterer, 150 Brook street, Broughty Ferry (Telephone No. 7422) ; *h.* 85 Fort street, B.F.
Sutherland, John S., of J. S. Sutherland & Co., 30 Lammerton terrace
Sutherland, John W., tobacconist, 19 South Union street and 42 Castle street ; newsagent, 50 Albert street ; *h.* 4 East Haddon road
Sutherland, J. S., & Co., jute merchants, 33 Cowgate
Sutherland, William, newsagent, 44 Hawkhill ; *h.* 41
Sutherland, William, sailmaker, 5 Ellen street
Sutherland, William, boot repairer, 206 Hawkhill ; *h.* 122
Sutherland, Wm., draper, 159-161 High st., Lochee ; *h.* 11 Balgray st.
Sutherland, Mrs L., 12 Victoria road
Sutherland, Mrs Mina, 5 Sandeman place
Sutherland, Mrs, 11 Macaulay street
SUTHERLANDS, ladies' and gent.'s tailors, hosiers, and outfitters, 92 Nethergate (Telephone No. 4709)
Suttie, Alexander, 2 Ramsay street, Broughty Ferry
Suttie, Alexander, merchant, 12 Panmure street (Telephone No. 2631 ; Telegrams, "Woodbine") ; *h.* 23 Clepington road
Suttie Brothers, joiners and funeral undertakers, 40 Union street, Broughty Ferry ; *h.* 25 Campfield road, B.F.
Suttie, George, retired police sergeant, 385 Strathmartine rd., Downfield
Suttie, James, ex-policeman, 21 Castle street, Broughty Ferry
Suttie, James, police constable, 15 Woodlands terrace
Suttie, James, stockbroker, 4 Panmure st. ; *h.* 11 Baldovan rd., Downfield

Suttie, James, 1 Castle street, Broughty Ferry
Suttie, James M., of Suttie Brothers, 25 Campfield road, Bro'ty Ferry
Suttie, John, 104 Rosebank street
Suttie, John, joiner, 24 Bank avenue, Downfield
Suttie, John, jun., chauffeur, 24 Bank avenue, Downfield
Suttie, J. Miller, of J. & P. Suttie, 33 Brook street, Broughty Ferry
SUTTIE, J. & P., joiners and funeral undertakers, 33 Brook street, Broughty Ferry (Telephone No. 7189)
Suttie, Sam., temperance bar, 12 Ann street; *h.* 371 Strathmore avenue
Suttie, Thomas B., cinema manager, 25 Campfield road, Broughty Ferry
Suttie, T. E., local director, North British and Mercantile Insurance Co., Ltd., 21 Albert square; *h.* 4 Caenlochan road, West Ferry
Suttie, William, electrician, 9 Lime street
Suttie, William, grocer's manager, 10 School road, Downfield
Suttie, Mrs Agnes, 3 Addison road, Broughty Ferry
Suttie, Mrs Catherine, 275 Hawkhill
Suttie, Mrs James, 10 Adelaide place
Suttie, Miss A., Private Nursing Home, 10 Adelaide pl. (Teleph. No. 4400)
Suttie, Miss Margaret, 7 Castle street, Broughty Ferry
Sutton & Co., general carriers, London; James Cant, 5 Whitehall crescent, agent
Sutton, Nathaniel L., costumier and furrier, 1 Wellgate and 2 Cowgate
Sutton, William J., clerk, 126 Forthill drive, Broughty Ferry
Swadel, George, storeman, 9 Sandeman street
Swadel, John, cooked meat maker, 31 Lime street
Swadel, Samuel, compositor, 31 Old Craigie road
Swainston, Robert, radio and gramophone dealer, 66 King street; *h.* 71 Ellengowan drive
Swan, Andrew, engineer, 21 Westfield place
Swan, A. J., 69 Ancrum drive
Swan & Co., plumbers, 18 Mains loan (Telephone No. 4532)
Swan, George D., jute goods salesman, 58 Kerrington crescent, Barnhill
Swan, James, 176 Ferry road
Swan, James, jun., manager, Universal Casings Co., Ltd.; *h.* 8 South Baffin street
Swan, James, of Swan & Co., 3 Ellen street
Swan, John, baker, 49 Glenesk avenue
Swan, John W., hairdresser, 40 Barrack street; *h.* 2 Willison street
Swan, Kenneth, busdriver, 10 Carmichael street
Swan, Margaret, clerkess, 12 Birchwood place
Swan, Peter, postman, 179 Strathmartine road
Swan, Robert, coal merchant, 15 Kidd street; *h.* 3 Ellen street
Swan, Sidney, poster and ticket writer, 14 Hepburn street
Swan, Thomas, law clerk, 287 Blackness road
Swan, Mrs W. S., spirit merchant, 39 Union street; *h.* 16 Rankine street
Swankie, David G., meter inspector, 63 Dens road
Swankie, James, teacher, 108 Gray street, Broughty Ferry
Swankie, John, tailor, 349 Strathmore avenue
Swayne, Arthur, market gardener, Gallowhill, Bingham terrace
Swayne, Arthur, jun., coal merchant, 12 Baffin st.; *h.* 9 Balgavies avenue
Swayne, Arthur, officer of customs and excise, 5 Adelaide place
Swayne, David, coaldealer, 43 East Haddon road
Swayne, George Y., clerk, 280 Perth road
Sweden, Vice-Consul of—Charles Stewart, 59 Dock street
Sweeney, Miss, teacher, 20 Rosefield street
Sweetman, Alfred E., assurance agent, 13 Glenogil avenue
Swift & Co., meat salesmen, 60 East Dock street
Swinton, Andrew L., teacher, 58 East Haddon road

Swinton, A. L., of A. L. Swinton & Co., Elmbank, Shepherd's brae, West Newport
Swinton, A. L., & Co., merchants, 47 & 48 Dock st. (Teleph. No. 4795)
Swinton, David, press artist, 60 Noran avenue
Swinton, James, of T. Swinton & Sons, Ltd., 11 Well road
Swinton, Thomas, & Sons, Ltd., coachbuilders and motor engineers, 17 Small's wynd (Telephone No. 3963)
Swinton, William C., wine and spirit merchant, 102 Blackscroft; *h.* 4 Dallfield terrace
Swire, Hughes Thornton, A.M.I.E.E., chief electrical engineer, Jute Industries, Ltd.; *h.* 15 Muirfield street, Downfield
Sword, Alexander, clerk, 197 Hilltown
Sword, Charles, retired P.O. superintendent, 111 Arbroath road
Sword, David, butcher, 6 Gray's lane, Lochee
Sword, E. C., salesman, 73 Woodside terrace
Sword, George, commercial traveller, 12 Forfar road
Sword, James, electrician, 12 Baxter Park terrace
Sword, James, M.A., retired teacher, 397 Brook street, Broughty Ferry
Sword, Robert J., commercial traveller, 14 West wynd
Sword, Robert M., painter, 153 Princes street; *h.* 151
Sword, William, jobbing gardener, 210 Strathmartine road
Sword, William, joiner, 18 Benvie road
Sword, Mrs Annie, wine and spirit merchant, 13 Kinnaird st. (Telephone No. 5588); *h.* 9 West Kingsway, Downfield
Sword, Miss, 160 St Vincent street, Broughty Ferry
Sydie, David, tailor, 188A Strathmartine road; *h.* 9 Woodlands terrace
Sydie, Peter, boilermaker, 35 North Court street
Sydie, Peter, shipwright, 2 Arklay street
Sydie, Miss Christina, dining-rooms, 202 Seagate; *h.* 100 Victoria road
Sydie, Miss M., 54 Seafield road
Syme, James, civil servant, 169 Byron street
Symers & Co., wholesale paper and twine merchants and importers, 111 Cowgate
Symes, Anthony G., foreman, 18 Bellefield avenue
Symington, Albert, clerk, 108 Forthill drive, Broughty Ferry
SYMINGTON, D. K., contractor, 6 Whiteball crescent
Symington, John, mechanic, 4 Wedderburn street
Symington, Mrs D. K., 273 Perth road
Symington, Mrs, 11 Whinnybrae, Broughty Ferry
Symington, Miss Mary, electrolysist and chiropodist, 93 Nethergate
Symonds, John, marine engineer, 2 Birchwood place
Symons, Archibald, 1 Leng street
Symons, Charles, jute goods merchant, 12 Victoria chambers; *h.* 13 Park road, Downfield
Symons, H. B., 39 Leng street
Symons, Margaret, draper, 20 Kinghorne road; *h.* 39 Leng street

TACKNEY, Mrs Peter, 3 Pitfour street
Taggart, Mrs Margaret, 32 Bell street
Tairney, Joseph, foreman, 39 Peddie street
Tait, Alexander, joiner, 55 Gardner street
Tait, Alexander, foreman boot repairer, 38 Derby street
Tait, Andrew P., traveller, 6 Kilberry street, Lochee
Tait, A. G., depute sheriff-clerk, Courthouse buildings; *h.* 25 Taylor street, Forfar
Tait, A. G., compositor, 19 Arklay street
Tait, Charles W., secretary, Urquhart Lindsay & Robertson Orchar, Ltd.; *h.* 44 Albany terrace (Telephone No. 5392)

Tait, D. R., wine and spirit merch., 158 Hilltown; *h.* 14 Castle ter., B.F.
Tait, Frederick, journalist, 35 Hyndford street
Tait, George, motor engineer, 34 Derby street
Tait, George, joiner, 80 Watson street
Tait, James K., head lunatic attendant, East House ; *h.* 46 Castle street
Tait, John, cloth warehouseman, 3 Sibbald street
Tait, John, packer, 2 Victoria crescent, Lamb's lane
Tait, John, commissionaire, 16 Arthurstone terrace
Tait, John T., clerk, 12 Cleghorn street
Tait, Richard, joiner, 4 Forfar road
Tait, Ronald, chauffeur, 9 Ogilvie street
Tait, R. G., local secretary, Union Assurance Society, Ltd. (Telephone No. 4634); *h.* 5 Yewbank avenue, Broughty Ferry (Teleph. No. 7407)
Tait, Stanley, detective sergeant, 39 Gardner street
Tait, William, mechanic, 133 Victoria road
Tait, William D., wholesale drapery warehouseman, 23 Barrack street; *h.* 8 Lilybank crescent, Forfar
Tait, Mrs C., 439 King street, Broughty Ferry
Tait, Mrs John, 8 Arbroath road
Tait, Mrs Margaret, 8 Dean avenue
Tait, Mrs M., fruiterer, 118 Hawkhill ; *h.* 132
Tait, Mrs Robert, 155 Strathmartine road
Tait, Miss C., 4 Nelson street
Tait, Miss Florence, 337 Strathmartine road, Downfield
Talbot, Arthur H., clerk, 15 Fraser street
TALBOT, A. J., shopfitter and cabinetmaker, 17 North Tay street ; *h.* Roselea cottage, Eton street
Talbot, Mrs John, 22 St Ronan's avenue
Tannahill, Mrs Ellen, 183 Brook street, Broughty Ferry
Tapping, George, evangelist, 55 Noran avenue
Tarbat, George, 5 Rockfield street
Tarbat, Miss, teacher, 269 Blackness road
Tarbet, Alexander, 41 Lyon street
Tarbet, John, bookbinder, 2 Molison street
Tarbet, Stewart, confectioner, 27 Wilkie's lane
Tarbet, Mrs R., 168 Albert street
Tarbet, Miss J. G., 10 Maryfield terrace
Tarbet, Miss, 57 Dura street
Tardito, Patrick, cattledrover, 2 Caird terrace
Tares, William, hairdresser and stationer, 98 Ferry road ; *h.* 156
Tarn, Harold, book-keeper, 57 Woodside terrace
Tarr, Alfred, salesman, 26 Springhill
Tasker, Alex., licensed grocer, 32 Strathmartine road ; *h.* 99 Arbroath road
Tasker, David, overseer, 83 Woodside terrace
Tasker, George, newsagent, 194 Seagate ; *h.* 137
Tasker, George, stationer and tobacconist, 65 Wellgate ; *h.* 31
Tasker, George, labourer, 8 Hepburn street
Tasker, James, law-clerk, 13 Seymour street
Tasker, James R. R., wine and spirit merchant, 14 and 16 Princes street ; *h.* 36 Kenilworth avenue
Tasker, Robert F., sorting clerk, 27 Scott street
Tasker, William, carpetweaver, 20 Forfar road
Tasker, Miss Kate, 9 Gannochie terrace
Tattersall, John, 5 Minto place
Tattersall, William R., H.D.D., R.C.S.Ed., L.D.S.St And., dental surgeon, 125 Nethergate ; *h.* Torwood, 448 Perth road
Tavendale, Johnston D., electrician, 76 Arklay street

Tawse, Andrew B., motor engineer, Crawford, 131 Brook street, Broughty Ferry (Telephone No. 7681)
Tawse, Mrs James, Homebank, 9 Ellieslea road, West Ferry (Telephone No. 7104)
Tawse, Miss, 85 Beach crescent, Broughty Ferry
Tay Carpet Works, 2 Lochee road; Gilroy, Sons, & Co., Ltd., dyers and manufacturers
Tay Confectionery Co., wholesale confectioners, 45-47 Elizabeth street
Tay Ferries Station, Craig pier, S. Union st.; Wm. Johnston, superintendent
Tay Motor Lorry Co., Ltd., haulage and removal contractors, Mary Ann lane, 22 East Dock street (Telephone No. 3413)
Tay Oil and Paint Co., Dundee, Ltd., oil refiners and paint manufacturers, works, 40 North Ellen street; office, 15 Constable street (Telephone No. 3336)
Tay Rope Works, 6 Thomson street; William Lawson & Sons, Ltd.
TAY SAND CO., Royal Arch, Dock street (Telephone No. 4365). See Adv. p. 25
Tay Street Cinema, 57 South Tay street; John Pennycook, proprietor
Tay Tea Stores, West Station buildings, South Union street; Robert Wilson, agent
Tay Works Calender, 4 Guthrie street; Gilroy, Sons, & Co., Ltd.
Taybank Works, 62, 64 Arbroath rd.; Scottish Co-operative Wholesale Society, Ltd., spinners and manufacturers
Tayfield Works, 214B Perth road; H. & A. Scott, Ltd., manufacturers
Taylor, Alexander, clerk, 13 Gannochie terrace
Taylor, Alexander A., clerk, 24 Glenogil avenue
Taylor, Alexander G., foreman, 187 Clepington road
Taylor, Alexander G. M., joiner, 72 Dalhousie road, Barnhill
Taylor, Alexander Nicol, chemist and druggist, 41 Dens road (Telephone No. 2488); *h.* 38 Muirfield crescent
Taylor, Alexander S., teacher, 8 Panmure street, Broughty Ferry
Taylor, Alexander S., furniture dealer, 25 Main street
Taylor, Andrew, shoemaker, 22 North Tay street; *h.* 57 Byron street
Taylor, Archibald, 4 Cunningham street
Taylor, A., coaldealer, 7 Gordon street, Lochee; *h.* 23 Campbell st., L.
Taylor, Benjamin, lithographer, 43 Milnbank road
TAYLOR BROTHERS, coal, lime, and cement merchants, and agents for common and fireclay bricks and pipes, 28 Yeaman shore (Telephone No. 2907); branches, Maryfield Station and 132 Gray street, Broughty Ferry. See Adv. p. 45
Taylor, Charles S., engineer, 17 Greendykes road
Taylor, David, 13 Forest Park road
Taylor, David, clerk, 21 Bonnybank road
Taylor, David, manager, 31 Woodlands terrace
Taylor, David, book-keeper, Westlea, 34 Americanmuir road, Downfield
Taylor, David, & Co., merchants, 29 North Tay street
Taylor, David K., overseer, 9 Glenclova terrace
Taylor, Douglas D., of Robertson & Taylor, 56 Seafield road, Bro. Ferry
Taylor, Drummond, 6 Balmyle road, West Ferry
Taylor, E., confectioner, tobacconist, 61 Albert st.; *h.* 2 Cunningham st.
Taylor, E. A., of Car Economies, 15 Roseangle
Taylor, Gabriel K., police sergeant, 12 Glenprosen terrace
Taylor, George, marine fireman, 24 Nelson street
Taylor, George, Inverlaw, 315 Strathmartine road, Downfield
Taylor, Geo., fruiterer, confectioner, 169 Blackness rd.; *h.* 60 Ancrum drive
Taylor, George, police constable, 9 Sandeman street
Taylor, George, enginefitter, 2 Cunningham street
Taylor, George, warehouseman, 10 Marybank lane, Lochee

Taylor, George M., grocer, 12 Forest Park road
Taylor, George N., customs officer, 1 Greendykes road
Taylor, G. C., & Son, sack, tarpaulin, and waterproof cover manufacturers and chemical proofers, Jamaica Works, 21 Jamaica street
Taylor, Henrietta, apartments, 259 Blackness road
Taylor, Ian, assistant superintendent, 78 Tullideph road
Taylor, Isabella C., The Grove, 305 Strathmartine road, Downfield (Telephone No. D. 58)
Taylor, James, engineer, 452 Strathmartine road, Downfield
Taylor, James, M.A., rector, Grove Academy, Broughty Ferry; *h.* 27 Forfar road
Taylor, James, enginedriver, 60 Roseangle
Taylor, James, railway worker, 333 Strathmartine road, Downfield
Taylor, James, slater, 41 Kinloch place, 105 Hawkhill
Taylor, James, signalman, 12 Peddie street
Taylor, James, cabinetmaker, 28 North George street
TAYLOR, JAMES (TRONGATE), LTD., wholesale and manufacturing chemists, 63 Dock st. (Telephone No. 2332; Telegrams, "Cascara")
Taylor, James B., 285 Hawkhill
Taylor, James F., enginedriver, 53 Taylor's lane
Taylor, James S., of William S. Taylor, Ltd., Mylnefield, Invergowrie
Taylor, James W., of Tay Confectionery Co., 65 Woodlands terrace
Taylor, James W., assistant librarian, 16 Alpin terrace
Taylor, Jane, fruiterer, 202 Hawkhill; *h.* 354 Perth road
Taylor, John, motor mechanic, 7 Albert street
Taylor, John, district locomotive superintendent, L.N.E.R.; *h.* 4 Bellefield avenue
Taylor, John, Ch.M., M.D., surgeon, 3 Somerville place (Teleph. No. 2727)
Taylor, John, gardener, 29 Arklay street
Taylor, John, shipsteward, 93 Arbroath road
Taylor, John A., engineer, 12 Arklay terrace
Taylor, John B., sack manufacturer, 25 Rockfield street
Taylor, John D., traveller, 67 Mains drive
Taylor, John G., manager, Eagle Jute Mills; *h.* Belvedere, Panmure street, Monifieth
Taylor, Joseph A., 2 Ford's lane
Taylor, Joseph W., motor repairer, 24 Blyth street
Taylor, J. B., of John B. Taylor, Dargarvel, 25 Rockfield street
Taylor, J. Ross, of W. S. Taylor, Ltd., 121 Pitkerro road
Taylor, J. Russell, of G. C. Taylor & Son, Moncur, Inchture
Taylor, Maurice F., electroplater, 192 Lochee road
Taylor, Ormond J., 4 Richmond terrace
Taylor, Peter, plasterer, 149 Hawkhill
Taylor, Robert, general manager, Corporation Transport Department; *h.* 29 Durham street, Monifieth
Taylor, Robert J., chauffeur, 18 Bellefield avenue
Taylor, Robert, & Sons, Ltd., coal merchants and steamship owners, 59 Yeaman shore (Telephone Nos. 3035, 3036) and Esplanade
Taylor, Sarah A., teacher, 267 Blackness road
Taylor, Simon, detective constable, 129 Byron street
Taylor & Smith, drapers, 87 and 89 Victoria road
Taylor, Thomas, & Co., Ltd., linen and jute manufacturers and export merchants, Meadow Place buildings (Telephone No. 3161); Telegrams, "Tomas"). See Jute Industries, Ltd.
Taylor, Rev. T. S., M.A., B.Litt., Ward Chapel (C.U.); *h.* 4 Douglas ter.
Taylor, Wilfrid E., district manager, Co-operative Insurance Society, Ltd.; *h.* 11 Clive road, Downfield
Taylor, William, salesman, 10 Molison street

Taylor, William, process engraver, 32 Reid street
Taylor, William, engineer, 14 Lynnewood place
Taylor, William, 35 Baldovan terrace
Taylor, William, joiner, 49 Dens road
Taylor, William, bank accountant, 22 Muirton road, Lochee
Taylor, William, engineer, 30 Springhill
Taylor, William, yarndresser, 149 Lochee road
Taylor, William, clerk, 53 Union street, Broughty Ferry
Taylor, William A., M.A., classical master, Harris Academy; *h.* Tayville, West Newport
Taylor, Wm. N., of Robert Taylor & Sons, Ltd., Overdale, Blairgowrie
Taylor, William S., of William S. Taylor, Ltd., Mylnefield, Invergowrie
Taylor, William S., Ltd., waste and paper stock merchants, 3 Raglan street
Taylor, W. C. O., 4 Invermark terrace, Barnhill
Taylor, W. Spence, secretary, Caird (Dundee), Ltd.; *h.* 7 Blackness ave.
Taylor, W. S., assistant librarian, 354 Perth road
Taylor, Mrs Alexander, 27 Bank street
Taylor, Mrs Annie, 47 Ancrum drive
Taylor, Mrs Catherine, 13 Blackness avenue
Taylor, Mrs C. Percy, 49 Strathern road, West Ferry
Taylor, Mrs David, 113 Victoria road
Taylor, Mrs D., 66 Castle street, Broughty Ferry
Taylor, Mrs Ellen, 100 Ancrum drive
Taylor, Mrs Florence, 227 Perth road
Taylor, Mrs F., Muirlyn, 104 Forfar road
Taylor, Mrs George C., 39 Camperdown street, Broughty Ferry
Taylor, Mrs James, 354 Perth road
Taylor, Mrs James W., 3 Ellen street
Taylor, Mrs Jessie, 200 Blackness road
Taylor, Mrs Jessie, 8 Baxter Park terrace
Taylor, Mrs John, draper, 117 Albert street; *h.* 123
Taylor, Mrs John, 124 Ellengowan drive
Taylor, Mrs J., licensed dealer, 17 Forest Park road
Taylor, Mrs L., confectioner, 15 St Salvador st.; *h.* 34 N. Wellington st.
Taylor, Mrs Margaret, apartments, 43 Nethergate
Taylor, Mrs Margaret, 15 Kincardine street
Taylor, Mrs T. B., 25 Shamrock street
Taylor, Mrs, matron, Lochee Day Nursery, 17 Flight's lane, Lochee
Taylor, Mrs, 67 Cowgate
Taylor, Miss Ada, teacher of dancing, 12 Nelson street
Taylor, Miss E., milliner, 266 Hawkhill; *h.* 354 Perth road
Taylor, Miss Grace, 299 Arbroath road
Taylor, Miss Helen, dairykeeper, 182 Ann street; *h.* 3 Canning street
Taylor, Miss Mabel, hardware merchant, ironmonger, 88 Ann street; *h.* 6 North Wellington street
Taylor, Miss Mary, 74 Gray street, Broughty Ferry
Taylor, Miss Mary J., 550 Brook street, Broughty Ferry
Taylor, Miss M., dairykeeper, 148 Albert street; *h.* 5 Arklay terrace
Taylor, Miss, Alston, 36 Monifieth road, Broughty Ferry
Taylor, Miss, 23 Esplanade, Broughty Ferry
Taypark Hotel, 30 Dundee road, West Ferry (Telephone No. 7716); Miss J. R. Cooper, proprietrix
Tayside Furnishing Co., Ld., cabinetmakers, upholsterers, complete house furnishers, 2 and 8 Tally st.; workshops, 6 Long wynd (Tel. No. 3601)
TAYSIDE LAUNDRY CO., LTD.; works, Northfield, Newport (Telephone No. N. 11); registered office, 10 Whitehall street; Sturrock & Morrison, secretaries. See Adv. p. 46

Technical College and School of Art, 36 Bell street; Frank G. Young, B.Sc., principal
Templeman, James, confectioner, 7 Morgan street
Templeman, Mrs, Dungarth, 45 Constitution street (Teleph. No. 5468)
Templeton, Hugh T., registrar, 16 King street; *h.* 26 Pitkerro road
Templeton, John, teller, Bank of Scotland, Reform street; *h.* 42 East Haddon road
Tempo, Mrs Paton, 247 Perth road
Tennant, Frank S., wholesale fruit merchant, 26 Milton street; *h.* 21 Stirling street (Telephone No. 5658)
Tennant, Miss J., grocer, 18 Watson street
Terrace, James, plumber, 23 Ogilvie street
Terriss, Alexander, commercial traveller, 22 Airlie place
Territorial Army Headquarters, 57 Meadowside; Douglas Street Drill Hall, corner of Brown street and Douglas street; Drill Hall, 2 West Bell street; Drill Hall, Strathmore avenue; and Drill Hall, Beach crescent, Broughty Ferry
Tevendale, Graham, blacksmith, 137 Clepington road
Tevendale, Robert, upholsterer, 12 Glenogil avenue
Thacker, Mrs Elizabeth, 1 Strawberrybank
Thain, Albert, joiner and builder, 11 Fairfield street and Fairfield road; *h.* 7 Milner street (Telephone No. 3159)
Thain, David, 221 Clepington road
Thain, Mrs A. S., 7 Milner street
Thane, William, draper, 11 West wynd
Thiele, Frank H., tailor, 6 South Tay street; *h.* 30 Elm street
Third, James B., clerk, 49 Dens road
Third, J. Bonella, solicitor, 32 Bank street; *h.* Raewood, 105 Magdalen Yard road
Third Scottish American Trust Co., Ltd., 22 Meadowside; William C. Lawson, secretary
Third, Wilhelmina, milliner, 81 Hawkhill; *h.* 2 Glenagnes road
Third, Miss, 450 Strathmartine road, Downfield
Thirde, Frederick, clerk, 12 Rose street
Thirde, Robert M., clerk of works, 8 Glenagnes road
Thom, David, enginedriver, 22A Strathmartine road
Thom, David, bar manager, 307 Hilltown
Thom, James, compositor, 325 Clepington road
Thom, James, plasterer, 94 Nethergate
Thom, John, overseer, 15 Pitkerro road
Thom, Mrs Bessie, grocer and confectioner, 58 William street; *h.* 46 Kemback street
Thom, Mrs George, 8 Lawrence street
Thomas, Albert, clerk, 86 Glenesk avenue
Thompson, Albert E., storekeeper, 8 Forthill place, Broughty Ferry
Thompson, Bruce, assistant manager, Caledon Shipbuilding and Engineering Co., Ltd.; *h.* 10 Douglas terrace, West Ferry (Telephone No. 7224)
Thompson, Charles, linotype operator, 8 Nicoll street
Thompson, David, overseer, 14 Abbotsford place
Thompson, Douglas G., 8 Melville terrace, Westpark road
THOMPSON, D. L., piano and music seller, 134 Nethergate (Telep. No. 3928)
Thompson, George, tailor, 19 Baldovan terrace
Thompson, George D., of D. L. Thompson, 18 Bellefield avenue
Thompson, John Hannay, O.B.E., M.Inst.C.E., M.Sc., F.R.S.E., C.C.E., general manager and engineer, Dundee Harbour Trust, Harbour chambers (Telephone No. 4121); *h.* Sorbie, 50 Seafield road, Broughty Ferry (Telephone No. 7170)

Thompson, John R., clerk, 34 Benvie road
Thompson, O. P., 1 Commercial street; *h.* Murroes castle, Kingennie
Thompson, William S., director, Caledon Shipbuilding and Engineering Co., Ltd.; manager, Lilybank Foundry; *h.* 147 Arbroath road (Telephone No. 2686)
Thompson, Miss Helen, 43 Small's wynd
Thompson, Miss Jessie L., apartments, 40 Union street
Thoms, Albert, labourer, 11 Hepburn street
Thoms, A. B., painter, 6 Americanmuir road, Downfield
Thoms, David, gardener, 71 Monifieth road, Broughty Ferry
Thoms, H. J. M., of H. J. M. Thoms & Ritchie, 40 Windsor street
Thoms, H. J. M., & Ritchie, stockbrokers, 4 Royal Exchange place (Telephone No. 3243; Telegrams, "Trust")
Thoms, James M., insurance official, 9 Campfield road, Broughty Ferry
Thoms, John, grocer, 566 Strathmartine road, Downfield
Thoms, John, labourer, 20 Hepburn street
Thoms, John H., process engraver, 23 Lunan terrace
Thoms, Peter, frenchpolisher, 10 Abbotsford place
Thoms, P. H., F.R.I.B.A., of Thoms & Wilkie, 452 Perth road
Thoms, Robert, 1 St Johnswood terrace, Westpark road
Thoms & Wilkie, F.R.I.B.A., architects, 21 South Tay street
Thoms, William, clerk, 8 Kelso place
Thoms, William, painter, 20 Black street
Thoms, William B., painter, 20 Shepherd's loan
Thoms, Mrs Alexander, 30 Baldovan terrace
Thoms, Mrs Mary S., 127 Ellengowan drive
Thoms, Miss A. F. C., M.P.S., chemist, 149 Blackness road (Telephone No. 4762); *h.* 1 St Johnswood terrace, Westpark road
Thoms, Miss C., 19 Old Glamis road
Thomson, Agnes H. T., M.B., Ch.B., medical practitioner, 335 Clepington road
Thomson, Albert S., foreman, 30 East Haddon road
Thomson, Alexander, traveller, 53½ Perth road
Thomson, Alexander, 7 Albert road, West Ferry
Thomson, Alexander, printer, 46 East Haddon road
Thomson, Alexander, upholsterer, 308A Perth road; *h.* 306
Thomson, Alexander, of A. Thomson & Co., 273 King st., Bro'ty Ferry
Thomson, Alexander, fishmonger, 141 High street, Lochee; *h.* 271 King street, Broughty Ferry
Thomson, Alexander, ticket collector, 15 Springhill
Thomson, Alex., Ltd., wholesale stationers and paper merchants, 6B King street (Telephone No. 3926)
Thomson, Alexander R., compositor, 111 Strathmartine road
Thomson, Alexander, & Sons, skin merchants, metal refiners, and flock manufacturers, Verdant Works, 27 W. Henderson's wynd (Telephone No. 3915; Telegrams, "Verdant")
THOMSON, ALEX., & SONS, painters and decorators, 61A Long lane, Broughty Ferry (Telephone No. 7428), and 228 Lochee road (Telephone No. 3266)
Thomson, Alfred, oiler, 29 Tannadice street
Thomson, Alfred S., painter, 24 Elm street
Thomson, Allan, foreman riveter, 6 Greendykes road
Thomson, Alma, newsagent and stationer, 150½ High street, Lochee; *h.* 62 South road, L.
Thomson, Andrew, tailor, 3 Court street
Thomson, Andrew, 10 North Tay street
Thomson, Andrew, shoemaker, 26 Arbroath road; *h.* 33 Lyon street
Thomson, Andrew M., dentist, 6 Wellgate; *h.* 29 William street

Thomson, Andrew W., tramway inspector, 45 Baldovan terrace
Thomson, Archibald, of Alex. Thomson & Sons (manufrs.), 12 Dudhope ter.
Thomson, A., & Co., builders, contractors, New road, Broughty Ferry (Telephone No. 7421)
Thomson, A. C., & Co., jute merchants, 49 Trades lane (Telephone No. 5846; Telegrams, "Ayceethom")
Thomson, A. Officer, 7 Sunnybrae terrace, Downfield
Thomson, A. P., secretary, 264A Blackness road
Thomson, A. R., joiner, Bath cottage, 18 Fisher street, Broughty Ferry
Thomson, A. S. G., agent, Commercial Bank of Scotland, Ltd., 165 Albert street; *h.* 73 Mains drive
Thomson Brothers, chemists and druggists, 65 Seagate (Teleph. No. 4665)
Thomson & Brown Brothers, Ltd., motor and cycle accessory factors, 50 North Lindsay street (Telephone Nos. 3151, 3152; Telegrams, "Factor")
Thomson, B., shoemaker, 17 Annfield street; *h.* 67 Peddie street
Thomson, Charles, of Alexander Thomson & Sons (manufacturers), Lynwood, Carnoustie
Thomson, Charles, jute twister, 9 Sandeman street
Thomson, Charles Low, The Anchorage, 8 Bingham terrace
Thomson, Charles N., of R. C. Thomson & Murdoch, Westwood, Gardyne road, West Ferry (Telephone No. 7793)
Thomson, Colin C., grocer, 16 Ann street; *h.* 49 Old Glamis road
Thomson, David, clerk, 20 Martin street
Thomson, David, wine and spirit merchant, 10 Dundonald street; *h.* 156 Strathmartine road
Thomson, David, overseer, 213 Albert street
Thomson, David, of David Thomson (contractor), 260 Queen st., Bro. Ferry
Thomson, David (partners, David & William Thomson), builder and contractor, 260 Queen street, Broughty Ferry (Telephone No. 7268)
Thomson, David, baker, 185 Clepington road
Thomson, David Couper, of D. C. Thomson & Co., Ltd., and of W., D. C. & F. Thomson, Ltd., managing proprietor, Courier and Advertiser; *h.* Inveravon, 2 Ellieslea road, West Ferry
Thomson, David C., engineer, 7 Rosebery street
Thomson, David H., compositor, 40 Bruce road, Downfield
Thomson, D. C., & Co., Ltd., proprietors, printers, and publishers of Dixon Hawke Library, Evening Telegraph and Post, Weekly News, Sunday Post, Weekly Welcome, Red Letter, Red Star Weekly, Skipper, Sporting Post, Topical Times, Adventure, Wizard, Woman's Way, and Rover, 2 Albert square (Telephone No. 4144)
THOMSON, D. & J., housefactors and valuators, 8 Bank street (Telephone No. 4941). See Adv. p. 16
Thomson, Edward W., teacher, 13 Seymour street
Thomson, Eric, hairdresser, 275 Brook street, Broughty Ferry; *h.* 333
Thomson, Frank, woodturner, 8 Nelson street
Thomson, Frank B., M.B., Ch.B.Ed., medical practitioner, 30 Windsor street
Thomson, Frank D., architect, 11 Nethergate; *h.* 40 Forfar road
Thomson, Frederick, juteworker, 35 North Ellen street
Thomson, George, of A. Thomson & Sons (manufacturers), 7 William street, Carnoustie
Thomson, George, of John Farquharson & Sons, 3 Oxford street
Thomson, George, house proprietor, Duncraggan, 15 Argyle street
Thomson, George, manager, 1 Blackness avenue
Thomson, George, 3 Cox street, Downfield
Thomson, George, engineer, 49 Fort street, Broughty Ferry

Thomson, George, painter, 30 Union place
Thomson, George, assistant manager, 321 Clepington road
Thomson, George, plumber, 16 Church street, Broughty Ferry
Thomson, George, railway porter, 15 Court street
Thomson, George Ure, of Sam. C. Thomson & Co., Annfield, 1 Camphill road, Broughty Ferry
Thomson, Graham, warehouseman, 150 Hilltown
Thomson, G. Irvine, M.I.S.Ch., chiropodist, 31 Murraygate (Telephone No. 4188); *h.* Lindean, 17 Bruce road, Downfield
Thomson, Harry G., painter, 110 Craigie avenue
Thomson, Henry, joiner, 101 Peddie street
Thomson, Hutchison, cinema operator, 3 Benvie road
Thomson, James, M.B., Ch.B., F.R.C.P., 335 Clepington road (Telephone No. 3961) and 4 William street
Thomson, James, watchmaker, 45 Ashbank road
Thomson, James, church-officer, Original Secession Church; *h.* 51 Erskine street
Thomson, James, of D. & J. Thomson, Inverlee, Bay road, Wormit (Telephone No. W. 7x)
Thomson, James, 10 Campbell street, Lochee
Thomson, James, church-officer, S. John Baptist Episcopal Church; *h.* 118 Albert street
Thomson, James O., bank clerk, 82 Ancrum drive
Thomson, James S., of John Thomson & Sons, 27 Seymour street
Thomson, John, milloverseer, 74 Church street
Thomson, John, bootmaker, 137 Perth road; *h.* 171
Thomson, John, of Johnstone, Simpson, & Thomson, 77 Blackness aven.
Thomson, John, grocer and wine merchant, 1 Pitkerro road and 242 Blackness road; *h.* 67 Clepington road
Thomson, John, designer, 38 Johnston avenue
Thomson, John, railwayman, 4 Gray's lane, Lochee
Thomson, John, shipmaster, 24 Kinnordy terrace
Thomson, John, 26 Dalhousie road, Barnhill
Thomson, John D., journalist, 490 Strathmartine road, Downfield
Thomson, John H., chemist and druggist, 102 and 104 High st., Lochee; *h.* 18 Coupar Angus road, L.
Thomson, John M., of Thomson Brothers, 3 Seagate
Thomson, John M., of John Thomson & Sons, 9 Nesbitt street
Thomson, John, & Sons, slaters, 24 Hawkhill (Telephone No. 2643); *h.* 28 Jedburgh road
Thomson, John Thistleton, M.A., 7 North Grove road, West Ferry
Thomson, Joseph, baker, 3 Balmore street
Thomson, Joseph Bowman, of Alex. Thomson & Sons, 17 Lawrence st., Broughty Ferry
Thomson, Joseph, Dundee, Ltd., painters and decorators, 47 South Tay street (Telephone No. 3750); workshop, 34 Long wynd
Thomson, J. B., city collector and local taxation officer, 89 Commercial street; *h.* 12 Argyle street
Thomson, J. Lorimer, F.S.I., district valuer, Valuation Department, Inland Revenue, 5 Cowgate; *h.* 6 Briarwood terrace, Westpark road
Thomson, J. M., of Lennie & Thomson, Mount Vernon, Newburgh road, Wormit (Telephone No. W. 32)
Thomson, J. S., surveyor to Lloyd's Register of Shipping, 26 East Dock street; *h.* 59 Durham street, Monifieth
Thomson, Morris, tailor's cutter, 47 Ellengowan drive
Thomson, M. C., & Co., Ltd., merchants and manufrs., 2 India buildings (Telephone No. 3256; Telegrams, "Hurricane"); works, Arbroath
Thomson, Peter, joiner, 46 Glenmarkie terrace

Thomson, Peter, tugmaster, 39 Dock street
Thomson, Robert, railway enginedriver, 262 Perth road
Thomson, Robert, clerk, 21 Abbotsford place
Thomson, Robert, machineman, 240 Perth road
Thomson, Robert B., 6 Roxburgh terrace, Westpark road
Thomson, Robert C., of R. C. Thomson & Murdoch, Viewpark, 1 Victoria road, West Ferry (Telephone No. 7179)
Thomson, Robert J., electrician, 39 Lawton road
Thomson, Robin, of R. C. Thomson & Murdoch, Grayburn, Invergowrie (Telephone No. Invergowrie 28)
Thomson, Ronald B., mechanic, 32 Sycamore place
Thomson, R. C., & Murdoch, chartered accountants, 64 Reform street
Thomson, Samuel, labourer, 15 High street, Lochee
Thomson, Sam C., & Co., timber agents, 33 Albert square (Telephone No. 3257; Telegrams, "Business")
Thomson, Shepherd, & Co., Ltd., jutespinners, and manufacturers of carpets, mattings, squares, rugs, &c., Seafield Works, Taylor's lane
Thomson, S. C., Craigmount, Fairfield road, West Ferry
Thomson, Talbert, 271 Arbroath road
THOMSON, THOMAS, consulting engineer and assessor, 8 Panmure street (Telephone No. 2098); *h.* 8 Bridge lane, Barnhill Telephone No. 7692)
Thomson, Thomas, engineer, 22 Balgavies avenue
Thomson, Thomas, chauffeur, 14 Dundee road, West Ferry
Thomson, Thomas B., of Alex. Thomson & Sons, 62 Fort st., Bro. Ferry
Thomson, Thomas L., clerk, 33 Woodside terrace
Thomson, Webster, grocer, 10 Paterson street; *h.* 181 Strathmartine rd.
Thomson, Webster, compositor, 22 Abbotsford street
Thomson, William, baker, 118 Albert street
Thomson, William, bootmaker, 104 King street, Broughty Ferry; *h.* 16 Forthill drive, B.F.
Thomson, William, traveller, 3 Eden street
Thomson, William, marine engineer, 1 Ancrum drive
Thomson, William, of David Thomson (contractor), 260 Queen street, Broughty Ferry
Thomson, William, of Alex. Thomson & Sons, 170 Long lane, Broughty Ferry
Thomson, William, tobacconist and stationer, 162 Ann street
Thomson, William, carter, 15 Hunter street
Thomson, William, amusement caterer, 47 Strathmartine road
Thomson, William F., clerk, 9 Glamis drive
Thomson, William M., fitter, 22 Raglan street
Thomson, William P., joiner, 23 Bonnybank road
Thomson, William, & Sons, shipowners, 22 Meadowside
Thomson, William W., commercial traveller, 57 Dura street
Thomson, W., D. C. & F., Ltd., 22 Meadowside
Thomson, W. F., postman, 13 Byron crescent
Thomson, W. Harold, of D. C. Thomson & Co., Ltd., Kemback house, Cupar, Fife
Thomson, Mrs Andrew P., 23 Westfield road, West Ferry
Thomson, Mrs Annie, 325 King street, Broughty Ferry
Thomson, Mrs Christina, 38 Clepington road
Thomson, Mrs Elizabeth, 333 Brook street, Broughty Ferry
Thomson, Mrs Harry, 29 Milton street
Thomson, Mrs James, 18 Forebank road
Thomson, Mrs Jane, 30 Glenmarkie terrace
Thomson, Mrs Jane, weaver, 106 Hawkhill
Thomson, Mrs Jane R., 4 Melville terrace, Westpark road
Thomson, Mrs Janet, newsagent, Hospital street; *h.* 7 Lawton road

Thomson, Mrs Jeanie, 62 Balgavies avenue
Thomson, Mrs John, 340 King street, Broughty Ferry
Thomson, Mrs John, 5 Harlow place
Thomson, Mrs Joseph, 344 Blackness road
Thomson, Mrs J. Kerr, Nyoora, 514 Perth road (Telephone No. 2673)
Thomson, Mrs Lamb, 30 Springhill
Thomson, Mrs Margaret, 11 Douglas terrace, West Ferry
Thomson, Mrs Robert, 12 Perth road
Thomson, Mrs T. O., 64 Grove road, West Ferry
Thomson, Mrs William, Northwood, 56 Strathern road, West Ferry
Thomson, Mrs W. A., 5 Cunningham street
Thomson, Mrs, confectioner, 153 Victoria road
Thomson, Mrs, 370 Strathmartine road, Downfield
Thomson, Miss Agnes, 2 Hill street
Thomson, Miss Agnes, 20 Forfar road
Thomson, Miss B., 19 William street
THOMSON, Miss B., fish merchant, 23 Nethergate (Telephone No. 3235)
Thomson, Miss Jessie, 16 Sycamore place
Thomson, Miss Maggie J., 5 Pitkerro road
Thomson, Miss Margaret, confectioner, 140 Hilltown ; *h.* 5 Robertson st.
Thomson, Miss Margaret, clerkess, 9 Airlie terrace
Thomson, Miss M. D., costumier and dresscutting teacher, 16 Perth road; *h.* 45 Dens road
Thomson, Miss M. M., tobacconist, 17 Overgate ; *h.* 61 Reform street
Thomson, Miss, nurse, 36 Brown street, Broughty Ferry
Thomson, Miss, 9 Rosebery street
Thomson, Misses, 4 Osborne place
Thomson, Misses, dressmakers, 64 Grove road, West Ferry
Thorburn, Lauchlin, clerk, 28 Clepington road
Thorburn, Miss Agnes, teacher, 28 Clepington road
Thornton, George, of Thos. Thornton, Son, & Co., Rocklyn, Forfar
Thornton, George M., B.Sc., teacher, 5 Madeira street
Thornton, James, police lieutenant, 72 Clepington road
Thornton, John, of Thos. Thornton, Son, & Co., 9 Roxburgh terrace
Thornton, Robert, M.B., D.P.H., 3 Airlie place
Thornton, Robert, railway clerk, 21 Loons road, Lochee
THORNTON, THOS., SON, & CO., solicitors and notaries public, 15 Albert square (Telephone No. 3596 ; Telegrams, "Thornton")
Thornton, Misses, 5 Madeira street
Thow, Andrew W., mechanic, 27 Benvie road
THOW BROTHERS, stampcutters, bagpipemakers, Bruce's entry, 4 Wellgate
Thow, George M., of Thow Brothers, 10 Golf avenue, Monifieth
Thow, Mrs David, 490 Strathmartine road, Downfield
Thow, Mrs John, 41 Forthill road, Broughty Ferry
Thyne, James C., of Thyne & Son, 45 Frederick street, Downfield
Thyne & Son, potato and agricultural merchants, 65 Trades lane
Tierney, T. B., M.D., 13 Airlie place (Telephone No. 3890)
Tilbury, Arthur, boot repairer, 23 Lorne street, Lochee ; *h.* 29
Tilbury, George, chairmaker, 157 South road, Lochee
Tilleray, Andrew, fitter, 27 Cleghorn street
Tilley, Alexander, grocer, 1 Gowrie street
Tilley, William D., commercial traveller, 193A Strathmartine road
Timmons, Mrs, apartments, 67 Seagate
Tindal, Alexander S., 95 Woodside terrace
Tindal, David, 3 Cunningham street
Tindal, Joseph, mechanic, 13 Corso street
Tindal, Stephen, manager, 275 Hawkhill
Tindal, William, enginedriver, 29 St Salvador street

Tindal, Miss Mary, 95 Woodside terrace
Tindall, Alexander, tailor, 9 Bell street
Tindall, John, grocer, spiritdealer, 1 Arbroath rd.; *h.* 9 Janefield place
Tindall, William, fruiterer, 19 South road, Lochee; *h.* 24
Tinley, John, caulker, 20 St Andrew's street
Tinley, Patrick, butcher, 48 Victoria road
Tinley, Richard, compositor, 44 Catherine street
Tinley, Misses, 7 Albert street
Tissington, H. G., P.O. sectional engineer, 72 Seafield road
Titaghur Jute Factory Co., Ltd., jute spinners and manufacturers, Titaghur, near Calcutta; head office, Meadow house, 64 Reform street; R. B. Laird, secretary
Tivoli Theatre, 20 Bonnybank road; W. S. Edward, proprietor
Tocher, Andrew, 3 Churchill place, Castle street, Broughty Ferry
Tocher, James, coachsmith, 172 Long lane, Broughty Ferry
Tocher, Sydney, grocer, 23 Elizabeth street
Tod, James, 17 Westfield place
Tod, James, glass engraver and merchant, 32 St Mary place
Tod, Miss Agnes, teacher, 11 Gray street, Broughty Ferry
Todd, Andrew, harbour porter, 13 Ivanhoe place
Todd, David, coaldealer, 16 Charles street; *h.* 59 Arbroath road
Todd, David, postman, 30 Wolseley street
Todd, David, bricklayer, 22 Abbotsford street
Todd, David, clerk, 3 Wolseley street
Todd, David, police constable, 7 Haywood place
Todd, David K., electrician, 4 Arklay street
Todd, James, bus conductor, 19 Wellington street
Todd, John, manager, 10 Panmure street, Broughty Ferry
Todd, John, clerk, 41 Ancrum drive
Todd, J. Clifford, district manager, 11 Esplanade, Broughty Ferry
Todd, Richard G., of Hill & Renny, 1 Home street, Dundee road, West Ferry (Telephone No. 7076)
Todd, William, millmanager, Upper Dens Mill; *h.* 90 Craigie avenue
Todd, William, baker, 14 Church street; *h.* 20 Nelson street
Todd, William, harbour porter, 44 Court street
Todd, Mrs Elizabeth, 7 St Peter street
Todd, Mrs James, 58 North Court street
Tollan, Miss Mary, confectioner, 206 High street, Lochee
Tollometti, Dominico, fish restaurateur, 54 and 56 Brook street and 51 Lochee road; *h.* 18 Hunter street
Tolometti, Enrico, tearooms, 584 Brook street, Broughty Ferry; *h.* 100 King street, B.F.
Tolometti, Mrs Jane Ann, fish restaurateur, 106 King street, Broughty Ferry; *h.* 100
Tolmie, Alfred C., postman, 25 Lorimer street
Tolmie, Edward, postman, 101 Alexander street
Tolmie, Mrs Alexander, 70 Dalhousie road, Barnhill
Tolmie, Mrs Helen, 40 Constitution street
Tolmie, Mrs, 32 Forfar road
Tolmie, Miss Helen, 19 Miller's wynd
Tolmie, Miss, 548 Brook street, Broughty Ferry
Tombazis, J. A., local director, Royal Exchange Assurance; *h.* The Cottage, 4 Christian road (Telephone No. 7101)
Tomlinson, George, grocer and confectioner, 189 Blackness road; *h.* 266
Toner, Right Rev. John, D.D., Bishop of Dunkeld, 29 Roseangle
Tonge, James H. P., local manager, Licenses and General Insurance Co., Ltd., 11 Whitehall street
Tonge, Thomas, journalist, 36 East Haddon road

Topen, George, gardener, Balgay Park; *h.* Ancrum Road lodge, Lochee
Topen, Robert, foreman, Balgay Park South lodge, 99 Scott street
Topical Times, 2 Albert square; D. C. Thomson & Co., Ltd., proprietors
Topping, Alexander, dairyman, 88 Peddie street; *h.* 193 Blackness road
Torano, Mario, fish restaurateur, 46 Court street and 35 Kinghorne road; *h.* 12 Strathmore street
Torbet, George A., draper, 1 Churchill place, Castle st., Broughty Ferry
Torbet, Henry E., insurance inspector, 10 Prospect place
Torrance, John B., headmaster, Rockwell Primary School; *h.* 490 Strathmartine road, Downfield
Torrie, John, motordriver, 30 Baldovan terrace
Tortolani, Ernest, confectioner, 44 North George street; *h.* 40
Tosh, Alexander, farm manager, 81 Ancrum drive
Tosh, Alexander, & Son, chartered accountants, 11 Reform street (Telephone No. 4206)
Tosh, David, chauffeur, 36 Paterson street
Tosh, James, police inspector, 281 Blackness road
Tosh, John, glazier, 9 Bell street
Tosh, John, police constable, 55 Lyon street
Tosh, John, baker, 3 Abbotsford place
Tosh, William, calenderworker, 122 Clepington road
Tosh, Mrs, 3 Pitkerro road
Tosh, Miss Jean, 1 Seafield road
Tosh, Miss L. J., 18 Dundee road, West Ferry
Tosh, Miss Nan, grocer, confectioner, 27 Small's wynd; *h.* 30 Bruce st.
Tott, William, sergt.-major, drill instructor, 9 Douglas street
Tough Bros., merchants and manufacturers, Anchor Works, Anchor lane (Telephone No. 4296; Telegrams, "Oakum")
Tough, Charles, of Tough Bros., Dunera, 564 Strathmartine rd., D'field
Tough, Harry W., of Tough Brothers, Hillside, 57 Forfar road
Tough, James C., of Tough Bros., Balnamoon, 30 Bruce road, Downfield
Tough, James G., electrician, 18 Forebank road
Tough, William ironturner, 86 Annfield road
Tough, Mrs Alena, 46 Alpin road
Tough, Mrs Alexander, Wal-mar, 282 Strathmartine road
Towns, Alexander R., cashier, 6 M'Kinnon street
Towns, Andrew, compositor, 67 Lawside road
Towns, Malcolm, water inspector, 124 Byron street
Towns, Miss J., 319 Hilltown
Townsen, Joseph, of The Grant Trust Dairy Co., 11 Bonnybank road
Townsend, Arthur, timekeeper, 38 Woodside avenue
Townsend, James H, book-keeper, 22 Glenmarkie terrace
Trades Hotel, 55 Commercial street; John Smith, proprietor
Trades Lane Calendering Co., Limited, calenderers, packers, starchers, sackmakers, cloth dyers, and general finishers, 2 Trades lane; John C. Burns, managing director (Teleph. No. 3172; Telegs., "Trades")
Tragheim, Alfred, chef, 41 Grove road, West Ferry
Traill, Andrew, rat exterminator, 3 Thomson street
Trainer, Andrew, messenger, Bank of Scotland, 34 Reform street
TRANSPORT DEPARTMENT (DUNDEE CORPORATION), offices, 1 Lochee road. See Adv. facing p. 800
Transport and General Workers' Union, 7 Whitehall crescent (Telephone No. 4428); Donald Maclean, secretary
Travers, James, 100 Fort street, Broughty Ferry
Trayner, Mrs Isabella, grocer, 34 Todburn lane
Traynor, Alexander, cashier, 16 Burgess street
Traynor, Mary, confectioner, 89 Perth road; *h.* 6 Peddie street
Traynor, Michael, stationer, 9 Ann street; *h.* 138 Hilltown

Traynor, William J., shoemaker, 6 Peddie street
Tripless Boot and Shoe Co., 10 East Dock street
Tripp, William H., master gunner, 41 Panmure street, Broughty Ferry
Trotter, Alexander, goods agent, L. M. & S. Railway, West Station; *h.* 7 Blackness avenue
Troup, David J., chemist, 4 Polepark rd.; *h.* 13 Panmure st., Monifieth
Troup, D. J., of Troup & Walkinshaw, 13 Panmure street, Monifieth
Troup & Walkinshaw, linendrapers, 118 Nethergate
Troy, Timothy, civil servant, 19 Glenclova terrace
Trubi, William Augustus, 12 Bellefield avenue
Trubi, Miss Marie D., teacher of dressmaking, 12 Bellefield avenue
True Form Boot Co. (J. Sears & Co., Ltd.), boot manufacturers, 70 Murraygate and 50 High street
Trueland, Mrs, 8 North Fleming gardens
Truesdale, David, shipsteward, 61 Ashbank road
Tudhope, George, architect and sanitary engineer, 32 Castle street; *h.* Holmbrae, Wormit
Tudhope, George Ranken, M.B., D.P.H., Ph.D., lecturer and assistant in pathology, University College; *h.* 7 Hillpark terrace, Wormit
Tuite, Peter, riding master, 329 Brook street, Broughty Ferry
Tuke, Cyril, advertising representative, 100 Forthill drive, Bro. Ferry
Tullis, Adam S., 297 Strathmartine road, Downfield
Tullis, David T., coal merchant, Fairmuir Station; *h.* 15 Bruce road, Downfield
Tullis, Mrs William, 13 Balgavies avenue
Tullis, Miss J. A., 335 King street, Broughty Ferry
Tullo, Robert, dairyman, 17 Bonnybank road
Tulloch, Patrick M'L., hairdresser, 95 Kinghorne rd.; *h.* 1 Mortimer st.
Tulloch, Robert, of Tulloch & Strachan, 18 Craigie terrace, 242 Ferry road (Telephone No. 2771)
TULLOCH & STRACHAN, builders, contractors, and quarrymasters, 62 Bell street (Telephone No. 2877); quarry, Kellas (Telephone No. Kellas 16)
Tulloch, William, fruiterer and confectioner, 56 King street; *h.* 10 Garland place
Tulloch, William John, M.D., D.P.H., professor of bacteriology, University College; *h.* 5 Home street, West Ferry
Tulloch, Mrs Mackenzie, certified midwife, 20 Corso street
Tulloch, Miss, 2 Forebank terrace
Tully, Francis, clerk, 12 Victoria street
Tully, John, tailor, 7 Macaulay street
Tully, Patrick, clerk, 51 Blackness avenue
Tully, William, painter, 64 Peddie street
Tully, Miss Bridget, 31 Brook street
TURBINE FURNACE CO., LTD.; district representatives, D. N. Fleming & Co., 17 Meadow street. See Adv. p. xiv. preceding title
Turley, Mrs E., fruiterer, 41c Hawkhill; *h.* 7 Forest Park road
Turnbull, David, 286 Strathmore avenue
Turnbull, David, joiner, 46 High street, Lochee
Turnbull, James, traveller, 32 Byron crescent
Turnbull, James, wood machineman, 5 Melrose terrace
Turnbull, James C., caretaker, 30 Whitehall street
Turnbull, John, joiner, 16 Rosefield street
Turnbull, John, ironturner, 28 Springhill
Turnbull, John A., Lord Provost's secretary, City chambers; *h.* 30 Grove road, West Ferry
Turnbull, John J., cabinetmaker, 264A Hilltown
Turnbull, Joseph, shipping clerk, 43 Alpin terrace

Turnbull, Mary F., headmistress, School for the Deaf, Dudhope terrace; *h.* 2 Laurelbank
Turnbull, Peter Y., fish restaurateur, 19-21 Panmure st., Bro. Ferry; *h.* 7
Turnbull, Robert, signalman, 1 Sibbald street
Turnbull, Robert, shipplater, 1 Morgan street
Turnbull, Robert, shop assistant, 289 Strathmore avenue
Turnbull & Yeaman, Ltd., oil merchants and grease manufacturers, 8 Panmure street (Telephone No. 3290; Telegrams, "Oils")
Turnbull, Mrs Christina, 66 Gardner street
Turnbull, Mrs Elizabeth, 12 Whitehall crescent
Turnbull, Miss Jessie, 6 Johnston avenue
Turner, George W., assurance agent, 185 Perth road
Turner, George W., enginedriver, 246 Blackness road
Turner, Right Rev. Mgr. John Canon, V.G. administrator, St Andrew's R.C. Cathedral; *h.* 150 Nethergate (Telephone No. 5228)
Turner, John D., insurance agent, 13 West Dock street
Turner, William, clerk, 47 Dalkeith road
Turner, Mrs Joan, 97 Arbroath road
Turner, Miss Mary, Gotterstone farm, West Ferry
Turner, Miss Mary, egg, butter, and provision merchant, 10 Cobden street, Lochee; *h.* 12
Turpie, Miss, 26 Commercial street
Turville, Alfred, telephone linesman, 29 Ancrum drive
Tweedale, John A. G., commercial traveller, East Kingsway
Tweedie, Alex., of D. J. & A. Tweedie, Abercromby, 10 Coupar Angus road, Lochee
Tweedie, D. J., of D. J. & A. Tweedie, Greymount, 3 Farington terrace
Tweedie, D. J. & A., solicitors and notaries public, 51 Murraygate
Tweedie, John, hairdresser, 10 Small's lane
Tyler, H. P., Ltd., bootmakers, 124½ Hilltown
Tyndall, Andrew R., coppersmith, 187 Clepington road
Tyndall, Charles, joiner, 14 Brown Constable street
Tyndall, Charles, traveller, 52 Kenilworth avenue
TYPEWRITING, SHORTHAND, DUPLICATING, AND COPYING OFFICE (A. W. Paton & Co.), 16 Bank street
Tyrell, Donald, of George Duncan & Co. (Dundee), Ltd., 17 Inverary ter.
Tyrell, Frank, milloverseer, 88 High street, Lochee
Tyrell, Miss K. S., draper, 25A Park avenue; *h.* 20
Tyrie, Colonel, St Helens, 474 Perth road
Tyrie, George J. W., baker, 66 Blackscroft; *h.* 62
Tyrie, James B., motor engineer, Wellington Garage, 34A Wellington street; *h.* Glendevon, 1 Robson street
Tyrie, John, ironturner, 22 Alpin road
Tyrie, John, patternmaker, 50 Glenesk avenue
Tyrie, William, millworker, 30 Dundonald street
Tyrie, Mrs James, 48 Albert street
Tyrrell, Joseph, teacher, 56 Campbell street, Lochee

Ulster Marine Insurance Co., Ltd., of Belfast, 2 India buildings; James Logie & Co., agents
Underwood, Arthur, clerk, 95 Beach crescent, Broughty Ferry
Underwood Elliott-Fisher, Ltd., typewriters, billing machines and systems, 84 Commercial street
UNION ASSURANCE SOCIETY, LIMITED, 64 and 66 Bell street (Telephone No. 4634); R. G. Tait, local secretary
UNION BANK OF SCOTLAND, LTD., 2 Panmure street; James Dickie, agent. Branch, 113 Nethergate; James O. Ramsay, agent
Union Castle Line Agency, 9 Whitehall crescent

Union Marine and General Insurance Co., Ltd., 2 India buildings; James Logie & Co., agents
Unionist Association, 25 Albert square (Telephone No. 5426); treasurer, secretary, and organiser, Cleveland T. Yates
United States Lines Agency, 9 Whitehall crescent
Universal Casings Co., gut manufacturers, Slaughterhouses, East Dock street; James Swan, jun., manager
Universal Transport Co. (Scotland), Ltd., haulage contractors, 32 East Dock street (Telephone No. 5240)
University College, 149 Nethergate (Telephone No. 4706); W. G. B. Oliver, M.A., LL.B., W.S., secretary and treasurer
Ure, Christopher, engineer, 16 Caird avenue
Ure, John, blacksmith, 19 Scott street
Ure, William, clerk, 18 Oxford street
Urquhart, Alexander, editor, 3 Windsor place
Urquhart, Charles, salesman, 117 Ellengowan drive
Urquhart, Daniel, clerk, 3 Cardean street
Urquhart, David, confectioner, 162 Albert street; *h.* 27 Baxter Park ter.
Urquhart, Donald, journalist, 45 Tullideph road
Urquhart, George, tramdriver, 18 Corso street
Urquhart, G., church-officer, S. Margaret's Episcopal Church, Lochee; *h.* 30 South road, L.
Urquhart, James, packer, 26 Nelson street
Urquhart, James W., insurance agent, 25 Glenesk avenue
Urquhart, John, engineer, 361 Strathmartine road, Downfield
Urquhart, John, monotype operator, 23 Arklay street
Urquhart, Joseph H., sorting clerk, 73 Hilltown
URQUHART LINDSAY, branch of Urquhart Lindsay & Robertson Orchar, Ltd., engineers, machinemakers, and iron and brass founders, Blackness Foundry, 71 Blackness road (Telephone Nos. 4107, 4108, 4109; Telegrams, "Engineers"). See Adv. p vi., vii. preceding title
URQUHART LINDSAY & ROBERTSON ORCHAR, LTD. (associated with Fairbairn Lawson Combe Barbour, Limited), engineers, machinemakers, and iron and brass founders; registered office, Blackness Foundry, 71 Blackness road (Telephone Nos. 4107, 4108, 4109; Telegrams, "Engineers"). See Adv. p. vi., vii. preceding title
Urquhart, May F., M.B., Ch.B., medical practitioner, 6 Dudhope street
Urquhart, Murdoch, detective sergeant, Harbour Police Office, Dock st.
Urquhart & M'Walter, solicitors, 148 Nethergate (Telephone No. 5232)
Urquhart, Robert, 10 Elder's lane, Lochee
Urquhart, William, police constable, 62 North Court street
Urquhart, William M., woodturner, 13A Ward road
Urquhart, Mrs James, 6 Dudhope street
Urquhart, Mrs, confectioner, 58 Castle street, Broughty Ferry
Uruguay, Consul of—D. S. Nicoll, 2 India buildings
USHER, THOS., & SON, LTD., Park Brewery, Edinburgh; agent, Andrew Dunn, of William Smith, 160 Nethergate
Utterson, William, baker, 59 Princes street; *h.* 9 Bell street

VACUUM Oil Co., Ltd., oil manufacturers and refiners, 400E Cathedral street, Glasgow (Telephone No. Douglas 2381-2); James K. Morrison, 15 Castle terrace, Broughty Ferry, district representative
Valenti, Antonio, confectioner, 158 Ferry road; *h.* 156
Valentine, Alexander, overseer, 89 Byron street
Valentine, Alexander, clerk, 7 Baxter Park terrace
Valentine, Alfred W., grocer, 100 Dens road; *h.* 96
Valentine, Archibald, traveller, 2 Rosemount terrace, Upper Constitution street

Valentine, Charles, warehouseman, 7 Sandeman street
Valentine, Christina, grocer and wine merchant, 3 Balgay street, Lochee; *h.* 30 South road, L.
Valentine, David, warehouseman, 6 Westpark gardens, Westpark road
Valentine, David, clothier's assistant, 68 North Court street
Valentine, David, tenter, 39 Provost road
Valentine, David C., tinsmith, 26 Taylor's lane
Valentine, Easton S., M.A., retired teacher, 6 Glamis drive
Valentine, Harben Jas., of Valentine & Sons, Ltd., Conway, W. Newport
Valentine, Isabella, provision merchant, 27 Lilybank road; *h.* 8
Valentine, John, 64 Craigie avenue
Valentine, Ranald L. H., of Valentine & Sons, Ltd., 2 Farington street
Valentine, Robert, vanman, 97 King street, Broughty Ferry
Valentine & Sons, Limited, fine art printers and publishers, and collotype printers, 152 and 154 Perth rd. (Telephone Nos. 5088, 5089); works, Westfield avenue
Valentine, Thomas, enginedriver, 18 City road
Valentine, William, blacksmith, 63 Kirk street, Lochee
Valentine, William, motor car proprietor, Camperdown Garage, 164 High street, Lochee (Telephone No. 2308)
Valentine, William H., of Spalding and Valentine, Ltd., Mansion-house, Auchterhouse
Valentine, Williamina T., fruiterer and confectioner, 168 Hawkhill; *h.* 6 Westpark gardens
Valentine, Mrs G. D., 15 Hazel drive
Valentine, Miss Agnes, 25 Baxter Park terrace
Valentine, Miss Cath., of Wm. Valentine (motor propr.), 7 Tofthill, Lochee
Valvoline Oil Co., oil refiners, 56 Dock st.; D. Smith, M.I.Mar.E., agent
Van den Berghs & Jurgens (Sales), Ltd., margarine manufacturers, 3 Dock street (Telephone No. 3846; Telegrams, "Jurgens")
Vandore, James, electrician, 27 Baldovan terrace
Vannet, James, contractor, 2 Hill street
Vano, Mrs A., fish restaurant, 33 Logie street, Lochee
Vaughan, James, machinist, 74 Caldrum street
Vaughan, John, of J. Vaughan & Co., 2 Glenagnes road
Vaughan, J., & Co., wholesale warehousemen, 31 Nethergate
Veal, Thomas H., chef, 12 Strawberrybank
Veale, John F., 44 Scott street
Veitch, John, upholsterer, 44 Watson street; *h.* 164 Alexander street
Veitch, Nathan, jun., patternmaker, 33 Arklay street
Veitch, Nathan, watchman, 23 Arklay street
Veitch, Thomas, patternmaker, 26 Ogilvie street
Vernon, George, enginefitter, 125A Perth road
Vert, Edward C., A.C.I.I., inspector, West of Scotland Insurance Office, Ltd.; *h.* 18 Kinnordy terrace
Vesey, Captain, Salvation Army Slum Headquarters, 219 Overgate
Vettraino, A., confectioner, 65 Hilltown; *h.* 96
Vettraino, G., confectioner, 47 Dundonald street
Vettraino, Jack, confectioner, 50 Constitution st.; *h.* 12 Dundonald st.
Vettraino, Lucio, confectioner, 47 Hawkhill; *h.* 35 Hunter street
Vettraino, Marino, confectioner, 109 Rosebank street and 91 Strathmartine road; *h.* 111 Rosebank street
Vickers, Richard, masseur, 167 Albert street
Victoria Boot Co., 73 Meadowside
Victoria Jute Co., Ltd., jute spinners and manufacturers, Telinipara, near Calcutta; head office, Meadow house, 64 Reform street; R. B. Laird, secretary
Victoria Road Calendering Co., 60 Victoria road (Telephone No. 5121)

Victoria Spinning Co., Ltd., jutespinners, Queen Victoria Works, 201 Brook street, and Milne's West wynd (Telephone No. 4887; Telegrams, "Spinning"; Exchange Box No. 40)

VICTORIA SPINNING CO., LTD. (incorporating D. H. Fleming, Sons, & Co.), spinners and manufacturers, Gray Street Works, Lochee (Telephone No. 5164; Telegrams, "Fleming, Phone, Lochee")

Victoria Theatre, 52 Victoria road; Robert Saunders, proprietor

Victoria Works, 14 Ure st.; A. Moncur & Son, jute and linen manufactrs.

Vigrow, David, pipelayer, 2 Lawrence street

Vigrow, Scott, wine and spirit merchant, 134 High street, Lochee; *h.* 11 Wellgrove street, L.

Villa, Julio I., Spanish consular agent, Thistle cottage, Fairfield street

Vine, Harold A., H.M. inspector of taxes, 5 City square; *h.* 13 Yewbank avenue, Broughty Ferry

Visocchi, D., restaurateur, 15 Bank street, Lochee

Visocchi, John, confectioner, 132 Blackness road

Visocchi, Mrs Angela, fish restaurant, 6 City rd.; *h.* 155 South rd., L'chee

Vogan, John, jute preparer, 10 Hepburn street

Vulcan Boiler and General Insurance Co., Ltd.; A. R. Stenhouse & Partners, 21 Albert square, district agents (Telephone No. 5050; Telegrams, "Assure")

Waddell, Charles, mechanic, 40 Step row

Waddell, James, cartwright, 55 Victoria road

Waddell, Joseph, clerk, 75 Forthill drive, Broughty Ferry

Waddell, M., manager, Royal Hotel (Dundee), Ltd., 54 Nethergate (Telephone No. 4074)

Waddell, R. D., Ltd., pork butchers, 3A Crichton street and 20 Wellgate

Waddell, William, clerk, 257 Arbroath road

Waddell, Mrs J., confectioner, 27 Princes street; *h.* 51 Dura street

Wagstaff, Ronald C., manager, 274 Strathmartine road

Waites, Wm., Sons, & Atkinson (1922), Ltd., rope and twine manufacturers, spinners, dyers, and bleachers, 1 Bell st. (Teleph. No. 3727)

Walch, Harry R., stereotyper, 88 Woodlands terrace

Waldie, David, 15 Morgan street

Waldrum, Mrs Ann, 13 Baxter Park terrace

Wales, Miss Mary, retired teacher, 236 Ferry road

Walker, Albert, church-officer, Ward Road Baptist Church; *h.* 8 Nicoll st.

Walker, Alexander, shipplater, 70 Balgavies avenue

Walker, Alexander, overseer, 2 Buchanan street

Walker, Alexander, railway clerk, 105 Long lane, Broughty Ferry

Walker, Alexander, insurance agent, 64 Ancrum drive

Walker, Alfred, tenter, 135 Lochee road

Walker, Andrew, butcher, 19 Lyon street

Walker, Archibald K., tailor, 155 Lochee road

Walker, Austine H., of David A. Jobson, 10 Guthrie street

Walker, Charles, chauffeur, 226 Blackness road

Walker, C. B., of E. Behrens & Co., Corrydon, Carnoustie

Walker, David, cablejointer, 26 Albert street

Walker, David, painter, 147 Clepington road

Walker, David, of David Walker & Son, 88 Dalkeith road

Walker, David, & Son, butchers, 24 Ferry road

Walker, Edward, lorrydriver, 62 Peddie street

Walker, George, nurseryman, 92 Monifieth road, Broughty Ferry

Walker, George, coaldealer, 31 Wellington street; *h.* 1 N. Wellington street

Walker, George L., foreman, 31 North Court street

Walker, Georgina, confectioner, 10 Wellgate; *h.* 14 Lime street

WALKER & HALL, LTD., manufacturing goldsmiths, silversmiths, cutlers, electro-platers, and spoon and fork makers, 54 Commercial street (Telephone No. 2106); C. H. Allan, manager; also Electro Works, Howard street, Sheffield
Walker, Harry, tailor, 108 Hilltown
Walker, Harry, & Sons, Ltd., jute spinners and manufacturers, Caldrum Works, St Salvador street, and Angus Works, Tannadice street (Teleph. No. 3168; Telegs., "Walker"). See Jute Industries, Ltd.
Walker, Helen, maternity nurse, 297 Hawkhill
Walker, Henry, plumber and heating engineer, 8 Flight's lane, Lochee; *h.* 5 Unionbank, Tofthill, L.
Walker, Henry B., printer, 92 Ellengowan drive
Walker, H. Giles, of Harry Walker & Sons, Ltd., Over Rankeillour, Cupar Fife
Walker, James, caretaker, Rosebank Public School, 4 Tulloch crescent
Walker, James, 10 Albert street
Walker, James, boilermaker, 2 Morgan street
Walker, James, detective lieutenant, 26 Mains drive
Walker, James, secretary, Amalgamated Society of Woodworkers, 27 Crichton street; *h.* 11 Kinloch terrace
Walker, James, draper's collector, 241 Strathmore avenue
Walker, James, 9 Park avenue
Walker, James, tramcar driver, 1 Flight's lane, Lochee
Walker, James F., artist, Salem street, 59 Constitution road
WALKER, JAMES R., hardware, leather, and grindery merchant, 114 Victoria road; *h.* 2 Kingoodie, Invergowrie
Walker, John, secretary, Transport & General Workers' Union (Dockers' Section), Camperdown crossing; *h.* 54 Ellengowan drive
Walker, John, confectioner, 1 Court street; *h.* 5
Walker, John, joiner, 204 Hawkhill
Walker, John, 36 Seafield road, Broughty Ferry
Walker, John, hairdresser, 67 Brook street; *h.* 44 Glenesk avenue
Walker, John, salesman, 2 Alpin terrace
Walker, John, greenkeeper, 2 Buchanan street
Walker, John, milloverseer, 2 Melrose terrace
Walker, John J., of David A. Jobson, 10 Guthrie street
Walker, John M., lift attendant, 8 Park avenue
Walker, John R., clerk, 9 Duff street
Walker, John S., book-keeper, 75 Craigie avenue
Walker, Joseph, manager, 4 Seafield road, Broughty Ferry
Walker, Joseph S., overseer, 3 South Baffin street
Walker, M'Gregor, police constable, 7 Eden street
Walker, Martin, tenter, 4 Lawrence street
Walker, Mina, 14 Lime street
Walker, Owen, milloverseer, 31 Rose street
Walker, Robert, clerk, 70 Church street
Walker, Robert, chimneysweep, 37 Ann street
Walker, Robert, labourer, 6 Hindmarsh avenue
Walker, Robert D., chemist, 6 Auchrannie terrace
Walker, Stewart, engineer and manager, Scottish Motor Traction Co., Ltd., 25 Roseangle
Walker, Thomas, butcher, 10 Kilberry street, Lochee
Walker, Thomas H. H., of Harry Walker & Sons, Ltd., Tighnamuirn, Monifieth
Walker & Thomson, oil importers and boiler coverers, 17 and 18 West Dock street (Telephone No. 5423; Telegrams, "Resource")
Walker, Walter, warehouseman, Enfield, 59 Dalkeith road
Walker, William, clerk, 31 North Court street

Walker, William, grocer and wine merchant, 212 King street, Broughty Ferry; *h.* 26 Forthill road, B.F.
Walker, William, fitter, 457 Brook street, Broughty Ferry
Walker, William, frenchpolisher, 3 Step row
Walker, William, attendance officer, 6 Dundee road, West Ferry
Walker, William, compositor, 13 Birchwood place
Walker, Dr W. Noble, physician and surgeon, 86 Brook street, B.F.
Walker, W. G. N., of Jute Industries, Ltd., Sandford, St Fort, Wormit
Walker, Mrs Alice, confectioner, 42 Catherine street; *h.* 44
Walker, Mrs A., 225 Overgate
Walker, Mrs Christina, 168 Albert street
Walker, Mrs Harry, Ardvreck, 516 Perth road
Walker, Mrs Helen, 3 Churchill place, Castle street, Broughty Ferry
Walker, Mrs Henry, 18 Byron crescent
Walker, Mrs James, 6 Cardean street
Walker, Mrs James R., 4 New road, Broughty Ferry
Walker, Mrs Mary, 148 City road, Lochee
Walker, Mrs Mary, 38 Kemback street
Walker, Mrs M., 5 Robertson street
Walker, Mrs Netta, grocer, 152 King street, Broughty Ferry; *h.* 42 Fort street, B.F.
Walker, Mrs William, 488 Strathmartine road, Downfield
Walker, Mrs William, newsagent and tobacconist, 298 Brook street and 437A King street, Broughty Ferry; *h.* 457 Brook street, B.F.
Walker, Miss E. S., 15 Balfour street
Walker, Miss H. J., 24 Abertay street, Barnhill
Walker, Miss Isabella, 170 Long lane, Broughty Ferry
Walker, Miss, matron, St Mary's Rest for Aged Women, 113 Ferry rd.
Walker, Miss, 295 Hawkhill
Walkinshaw, James R., of Troup & Walkinshaw, Cedar villa, Invergowrie
Wall, Henry, mechanic, 23 Wellgrove street, Lochee
Wallace, Albert, engineer, 21 Scott street
Wallace, Alexander, baker, 3 Sibbald street
Wallace, Alexander, detective sergeant, 41 Noran avenue
Wallace, Alexander, warehouseman, 11 Mid street
Wallace, Alfred B., of David Wallace, 48 Nursery road, Broughty Ferry
Wallace, Andrew, blacksmith, 13 Dean avenue
Wallace, Andrew, grocer, 47 William street; *h.* 14 Wolseley street
Wallace, Andrew, of J. M. Wallace & Sons, Clemanda, Nesbitt street
Wallace, Andrew M., butcher, 109 Hawkhill; *h.* 10 Elm street
WALLACE CRAIGIE WORKS, 2 Ferry road; office, 2 Wallace street; Wm. Halley & Sons, Ltd., spinners and manufacturers
Wallace, David, contractor, 13 Gellatly street (Telephone No. 4218); *h.* 156 Perth road
Wallace, David, The Auld Dundee Pie Shop, 22-24 Castle street, 38 Westport, 30 Princes street, 247 Hilltown; 305 Queen street, Broughty Ferry
Wallace, David, bookbinder, 5 Malcolm street
Wallace, David, of David Wallace (baker), 347 Blackness road
Wallace, David, purveyor, 146 High street, Lochee
Wallace, David, retired teacher, 22 Peddie street
Wallace, David, butcher, 9 Exchange street
Wallace, Davidson, bookseller, 93 Brook street
Wallace, D. F., clerk, 45 Benvie road
Wallace, Edmund, of William Wallace & Son, 2 Pitkerro road
Wallace Foundry, Brown Constable street; Robertson Orchar branch of Urquhart Lindsay & Robertson Orchar, Ltd.
Wallace, Frederick, newsagent, 50 Ann street

Wallace, Frederick, insurance agent, 3 Ellen street
Wallace, George, warehouseman, 24 Kenilworth avenue
Wallace, George, joiner and cabinetmaker, Burn street, Downfield; *h.* 15 Kirkton road, D.
Wallace, George, busdriver, 12 Craigie street
Wallace, George S., engineer, 80 Ward road
Wallace, G., & Co. (Lochee), Ltd., waste merchants, Marshall Street Works, 15 Marshall street, Lochee
Wallace, Harry, pie and bridie baker, 155A Hawkhill
Wallace, Henry, machineman, 15 Arklay terrace
Wallace, James, winding overseer, 24 Forest Park road
Wallace, James, clerk, 50 Provost road
Wallace, James, police constable, 57 Cleghorn street
Wallace, James, district agent, Scottish National Key Registry and Assurance Association, Ltd.; *h.* 105A Nethergate
Wallace, James Crichton, pastrybaker, 2 Elizabeth street
Wallace, James C., compositor, Westbarn road, Barnhill
Wallace, James L., painter and decorator, 52 Strathmartine road; *h.* 64 Old Glamis road
Wallace, James M., baker, 166 and 215 Blackness road, 13½ Polepark road, 11 Brook street, and 312 Hawkhill; *h.* Westgrove, 420 Blackness road
Wallace, James S., Craiglynn, 3 Robson street
Wallace, James U., engineer, 294 Clepington road
Wallace, John, warehouseman, 7 Park avenue
Wallace, John, of J. M. Wallace & Sons, 8 Mains drive
Wallace, John, confectioner, 63 Derby street; *h.* 104 Caldrum street
Wallace, John, frenchpolisher, 71 Kinghorne road
Wallace, John A., of G. Wallace & Co. (Lochee), Ltd., 9 Westpark gardens, Westpark road
Wallace, John C., engineer; organist, Hilltown Church; *h.* 6 Abbotsford place
Wallace, John D., stationmaster, Tay Bridge Station; *h.* 2 Bellefield avenue
Wallace, John L., housepainter, 259 Blackness road
Wallace, John W., spirit merchant, 28 Albert street and 2 Lyon street; *h.* 15 Lammerton terrace
Wallace, Joseph, machineman, 6 Abbotsford place
WALLACE, J. MURDOCH, baker and purveyor, 70-74 Blackness road (Telephone No. 5578); *h.* 31 Blackness avenue
Wallace, J. M., & Sons, bakers, 78 and 80 Dura street (Telephone No. 3824), 18 Kinloch street, 36 Ann street, and 177 Hilltown
WALLACE & KERR, fishing rod and tackle manufacturers, 76 Ward road (Telephone No. 6256). See Adv. p. 7
Wallace, Lorenzo, milk salesman, 6 Arklay place
Wallace, Norman, motor engineer, 180 Lochee road
Wallace, Peter G., retired compositor, 12 Cleghorn street
WALLACE, ROBERT, funeral director, 131 Victoria road (Telephone No. 4343); *h.* 133
Wallace, Robert, carting contractor, 27 Mains loan; *h.* 1 Park avenue
Wallace, R. K., Ltd., loan office, 150 High street, Lochee; H. S. Munro, managing director
WALLACE & WEIR, LTD. (GLASGOW), manufacturing clothiers, 24 Cowgate (Telephone No. 2464)
Wallace, William, 57 Strathmore street, Barnhill
Wallace, William, stationer and tobacconist, 258 Hilltown; *h.* 21 Reid st.
Wallace, William, of William Wallace & Son, 2 Pitkerro road
Wallace, William, motor engineer, 26 Milton street

Wallace, William, postman, 6 Camphill road, Broughty Ferry
Wallace, Rev. William Angus, B.D., Fairmuir Church ; *h.* 1 Shamrock st.
Wallace, William J., commercial manager ; organist and choirmaster, St John's Church of Scotland ; *h.* 51 Blackness avenue (Telephone No. 2865)
Wallace, William M., gardener, 20 Court street
Wallace, William, & Son, bakers, 27 Hilltown, 135 Victoria road, and 30 Park avenue
Wallace Works, Rosebank street ; Low Bros. & Co., manufacturers
Wallace, Mrs A. C., apartments, 3 King's road
Wallace, Mrs Bella, 20 Ellen street
Wallace, Mrs Catherine, 4 Abbotsford place
Wallace, Mrs C., 11 Lawrence street, Broughty Ferry
Wallace, Mrs David, 16 Camphill road, Broughty Ferry
Wallace, Mrs D. R., Ardcoille, 336 Blackness road
Wallace, Mrs Harry, 300 Blackness road
Wallace, Mrs J. C., 100 Craigie avenue
Wallace, Mrs Martha, confectioner, 186 Brook street
Wallace, Mrs W., 25 Blackness avenue
Wallace, Miss A., teacher, 41 Mains loan
Wallace, Miss M., domestic teacher, 22 Peddie street
Wallace, Miss, 3 Invermark terrace, Barnhill
Wallace, Miss, dressmaker, 325 Clepington road
Wallace, Misses M. and I., 394 Blackness road
Walls, Alexander, marine engineer, 87 Albert street
Walls, Mrs James, house proprietrix, 27 Victoria street
Walmsley, Joseph, postal clerk, 82 Woodside terrace
Walsh, William, chauffeur, 4 Sandeman place
Walsh, Mrs, butcher, 164 Brook street
Walton Jute Works, 202 Brook street; John N. Kyd & Co., Ltd., spinners (Telephone No. 3167)
Wanless, Alexander T., resident inspector, Palatine Insurance Co., Ltd.; *h.* 47 Brantwood avenue
Wanless, Alexander T., millmanager, 160 City road, Lochee
Wanless, George, baker, 22 Annfield road
Wanless, William H., insurance inspector, 33 Rosefield street
Wann, John, traveller, 2 Baxter Park terrace
Wann, John, millmanager, Rashiewell Works ; *h.* 2 Bank ave., Downfield
Wann, Mary M., draper, 9 Mains road ; *h.* 21
Wann, Mrs Bertha, turnkey, 144 Princes street
Ward, Albert J. S., engineer, 28 Ancrum drive
Ward, Charles, boot repairer, 62 Hilltown ; *h.* 33
WARD, C. A., sheet-metal worker, plumber, and gasfitter, East Camperdown street (Telephone No. 5566); *h.* 90 Victoria road (Telephone No. 5569). See Adv. p. 480
Ward, Frank, assurance agent, 29 Greendykes road
Ward, James, foreman pavior, 68 Alpin road
Ward, James, hairdresser, 23 Step row
Ward, Mrs John, 47 Dens road
Ward, Mrs, 127 Byron street
Warden, Alexander, carter, 3 King's road
Warden, David, 13 Pitkerro road
Warden, George, 7 Ellen street
Warden, George M., foreman baker, 51 Glenmarkie terrace
WARDEN INSURANCE CO., LTD., 218 Union street, Aberdeen ; W. Matheson, branch manager. See Adv. p. 21
Warden, I., C.M.B., certified nurse, 20 Glenclova terrace
Warden, James, motorman, 27 Wolseley street

Warden, James, fitter, 4 Glenclova terrace
Warden, James T., draper, 10 Kingsway, Maryfield
Warden, J. W., & Co., district agents, Commercial Union Assurance Co., Ltd., 12 Panmure street
Warden, Sinclair, photographer, 2 Wellington street; *h.* 68 Church street
Warden, William, traveller, 23 Woodside terrace
Wardlaw, David, telegraph linesman, 26 Kinloch street
Wares, Angus, compositor, 221 Albert street
Warner, Robert, 387 Strathmartine road, Downfield
Warren, A. G., 70 Kinghorne road
Warren, David P., shoemaker, 30 North Wellington street
Warrender, James, commercial traveller, 8 Ramsay street, Bro'ty Ferry
Warrender, John, mechanic, 187 Clepington road
Warwick, Hugh, baker, 341 Brook street, Broughty Ferry
Washington Soda Fountain Co., 29 and 33 Nethergate and 9 Cowgate
Waters, Albert, fireman, 37 North Court street
Waters, Donald, tailor, 20 Castle street
Waters, Miss A. P., 20 Airlie place
Waters, Miss C., 10 Godfrey street, Barnhill
Waterson, John Stewart, painter, 13 Pitkerro road
Waterston, Christopher, fruiterer and confectioner, 151 Brook street; *h.* 4 Lawrence street
Waterston, Daniel, furcutter, 38 Step row
Watson, Alexander, joiner, 3 Pitkerro road
Watson, Alexander, messenger, 49 Meadowside
WATSON, ALLAN, organbuilder, 53 Dallfield walk; *h.* 52 Grove road, Broughty Ferry
Watson, Allan, plumber, 3 Glenisla terrace
Watson, Allan M., manager, 83 Magdalen Yard road
Watson, Andrew, engraver, 71 High street; *h.* 19 Blackness avenue
Watson, Andrew, factory manager, Ashton Works; *h.* 407 Blackness road
Watson, Andrew W., motor engineer and hirer, 203 Strathmartine rd. (Telephone No. 2543); *h.* 327 Clepington road
Watson, Archibald, warehouseman, 27 Victoria road
Watson, Arthur M., clerk, 3 Sandeman place
Watson, A., & Co., jute merchants, 4 Panmure street (Telephone No. 2155; Telegrams, "Experts")
Watson, A. Mills, manufacturers' agent, 3 Ancrum drive
Watson, David, works manager, Wellington Works; *h.* 111 Arbroath rd.
Watson, David, fishpacker, 58 Balgavies avenue
Watson, David, baker, 14 Wedderburn street
Watson, David S., engineer, 35 Gardner street
Watson, David W., of William Watson (Dundee), Limited, 11 Westpark gardens, Westpark road
Watson, Donald M., public-house manager, 29 High street, Lochee
Watson, Edward, mason, 2 Seafield road
Watson, Frederick, cashier, 18 Bellefield avenue
Watson, George, harbour porter, 17 Brown Constable street
Watson, Geo. T., managing editor, John Leng & Co., Ltd.; *h.* Inverbay, Ninewells
Watson, George, baker, 22 Erskine street
Watson, George, cardriver, 45 Baldovan terrace
Watson, George K., telegraphist, 43 Noran avenue
Watson, Gilbert L., dentist, Sinclair house, 75 Nethergate (Telephone No. 4420); *h.* 69
Watson, Harry, clerk, 1 Logie avenue
Watson, Harry A., chemist, 51 Noran avenue

Watson, Harry R., passenger and parcel agent, L.N.E.R.; *h.* 25 Grove road, West Ferry
Watson, Henry, teacher, 48 Forthill drive, Broughty Ferry
Watson, Henry, printer, 133 Victoria road
Watson, Isaac, milloverseer, 5 Cunningham street
Watson, James, harbour porter, 135 Ferry road
Watson, James, tenter, 125 Tullideph place, Lochee
Watson, James, art master, Morgan Academy; studio, 28 Ward road; *h.* 84 Commercial street
Watson, James, M.A., B.Sc., headmaster, Stobswell Central Public School; *h.* 5 Burn street, Downfield
Watson, James, 93 Dalkeith road
Watson, James, jun., of James Watson & Son, motor coach proprietor, 93 Dalkeith road (Telephone No. 3557)
Watson, James, dairyman, 14 Peel street, Lochee; *h.* 12
Watson, James, 395 Queen street, Broughty Ferry
Watson, James, fish restaurateur, 39 Dura street; *h.* 24 Mains drive
Watson, James, gardener, 115 Dundee road, West Ferry
Watson, James, 58 Ellengowan drive
Watson, James B., warehouseman, 6 Birchwood place
Watson, James, & Co., Ltd., whisky merchants, 63 Gellatly street and 33 Trades lane (Telephone No. 5813; Telegrams, "Seagate")
Watson, James M., clerk, 492 Strathmartine road, Downfield
WATSON, JAMES, & SON, coal merchants, 98 Albert street (Telephone No. 3557), and Maryfield Station. See Adv. p. 65
Watson, Jas. Y., of Watson & Philip, Ltd., 4 Linden avenue, E. Newport
Watson, John, agent, Montgomerie, Stobo, & Co., Ltd.; *h.* Hillbank, High street, Monifieth (Telephone No. M. 127)
Watson, John, stationer and hardware merchant, 26 Dundonald street; *h.* 15 Graham street
Watson, John, foreman mechanic, 38 Caldrum street
Watson, John, head boots, Bellevue, Nesbitt street
Watson, John, M.A., B.Sc., lecturer, Training College; *h.* 5 Richmond terrace
Watson, John, bus inspector, 113 Victoria road
Watson, John, cardriver, 26 Seafield road
Watson, John, assistant manager, 85 Glenmarkie terrace
Watson, John, water inspector, 4 Earl street, Lochee
Watson, John, police constable, 29 Baldovan terrace
Watson, John A., joiner, 66 Woodside terrace
Watson, John J. C., American consul, 31 Albert sq.; *h.* 41 Shaftesbury rd.
Watson, John M., & Son, stockbrokers, agency for Scottish Widows' Fund, 10 Panmure street (Telephone No. 3251; Telegrams, "Wat")
Watson, John N., of D. Barrie, Ltd., 59 Dock street (Telephone No. 4569)
Watson, John R., grocer's manager, 4 Nelson street
Watson, John R., traveller, 72 Bell street
Watson, John S., clerk, 31 Americanmuir road, Downfield
Watson, Joseph, traveller, 22 Nursery road, Broughty Ferry
Watson, Joseph, bank clerk, 70 Mains drive
Watson, Leonard, 176 South road, Lochee
Watson, Peter, 22 Park avenue
Watson & Philip, Ltd., importers of foodstuffs, 20 South Union street
Watson, Robt., of Robt. Watson (Dundee), Ltd., 4 Kingsway, Maryfield
Watson, Robert, insurance agent, 33 Glenesk avenue
Watson, Robert, wine and spirit merch., 140 Brook street; *h.* 35 Elm st.
WATSON, ROBERT (DUNDEE), LTD., rope and twine spinners, Havercroft Works, 10 Old Glamis road (Telephone No. 3549; Telegrams, "Havercroft"). See Adv. p. 36

WATSON & SHIELD, LTD., yarn merchants and bleachers, Panmurefield; office, 39 St Andrew's st. (Telephone No. 7277; Telegs., "Balmossie")
Watson & Stewart, cutlers, 8A King street
Watson, Thomas, of Watson & Philip, Ltd., Balgowan, 510 Perth road
Watson, Thomas, clerk, 64 Glenesk avenue
Watson, Thomas, timekeeper, 97 Arbroath road
Watson, Thomas, overseer, 220 Blackness road
Watson, Thomas F., 19 Davidson street, Broughty Ferry
Watson, Thomas G., photo engraver, 5 Balgavies avenue
Watson, Thomas Ogilvie, grocer, wine merch., 190 Blackness road; *h.* 266
Watson, Thomas S., motordriver, 4 Sandeman place
Watson, Thomas W., managing director, Thos. Muir, Son, & Patton, Ltd.; *h.* Merklands, Arbroath (Telephone No. Arbroath 2)
Watson, William, of William Watson (Dundee), Limited, The Wylde, 11 Panmure terrace, Barnhill
Watson, William, storekeeper, 26 Kenilworth avenue
Watson, William, gravedigger, 2 Arklay terrace
Watson, William, draughtsman, 134 Forthill drive, Broughty Ferry
Watson, William, mill mechanic, 11 Sandeman street
Watson, William, pilot, 7 Fisher street, Broughty Ferry
Watson, William, etcher, 31 Wellgate
Watson, William, overseer, 72 Bell street
Watson, William, motordriver, 5 Hindmarsh avenue
Watson, William, railway clerk, 15 Osborne place
Watson, William B., collector, 7 Constable lane, West Ferry
WATSON, WILLIAM (DUNDEE), LIMITED, dyers and finishers, Forebank Dye Works, 88 Victoria road. See Adv. p. 45
Watson, Mrs Agnes, dairykeeper, 85 Victoria rd.; *h.* 14 Brantwood ave.
Watson, Mrs Annie, 23 Scott street
Watson, Mrs Archibald, 7 St Mary's road, Downfield
Watson, Mrs Elizabeth, confectioner, 35 Lyon street
Watson, Mrs Elizabeth, 260 Blackness road
Watson, Mrs E., nurse, 340 King street, Broughty Ferry
Watson, Mrs G., 6 Hyndford street
Watson, Mrs Isabella, 2 Sandeman place
Watson, Mrs Jane, 246 Blackness road
Watson, Mrs J., draper, 17 Ogilvie street; *h.* 23
Watson, Mrs Lizzie, confectioner, 2 Watson street
Watson, Mrs Maggie, 90 Carlochie place
Watson, Mrs Margaret, 369 Blackness road
Watson, Mrs Margaret, 98 Victoria road
Watson, Mrs Margaret W., 39 Clepington road
Watson, Mrs Mary, 21 King street, Broughty Ferry
Watson, Mrs M., 32 Dudhope street
Watson, Mrs Preston A., Eildonhurst, 500 Perth road
Watson, Mrs R. L., 9 Albert road, Broughty Ferry
Watson, Mrs T., 16 Wortley place
Watson, Mrs W. M., 330 King street, Broughty Ferry
Watson, Miss Annie, 3 Balmossie street, Barnhill
Watson, Miss B. A., 47 Beach crescent, Broughty Ferry
Watson, Miss Elizabeth, 32 Raglan street
Watson, Miss Jane W., 19 Davidson street, Broughty Ferry
Watson, Miss J., 12 Molison street
Watson, Miss K. H., 26 Claypots road, Broughty Ferry
Watson, Miss L., 67 Dens road
Watson, Miss R. B., 98 Victoria road
Watson, Miss, 7 Camphill road, Broughty Ferry
Watson, Miss, matron, Royal Victoria Hospital, 373 Blackness road

Watson, Miss, 31 Hyndford street
Watt, Alexander, sen., 90 Arbroath road
Watt, Alexander, of A. & R. Watt, 8 Pennycook lane
Watt, Alexander, mechanic, 12 Baxter Park terrace
Watt, Alexander, warehouseman, 118 Hilltown
Watt, Alfred F., clerk, 25 Dalkeith road
Watt, Allan S., clerk, 8 Baxter Park terrace
Watt, Arthur, market gardener, Forthill feus, Balgillo road, Broughty Ferry
Watt, A. R., of Watt & Sons, 42 Dalkeith road
Watt, A. & R., coal merchants, 49 Brook street and 16 Peddie street
Watt, Charles D., painter, 12 Forthill road, Broughty Ferry
Watt, Charles M., locomotive fireman, 17 Union place
Watt, David, clerk, 4 Nelson street
Watt, David, grocer, 153 Strathmartine road; *h.* 155
Watt, Douglas M., linotype operator, 74 Forthill drive, Broughty Ferry
WATT'S (DUNDEE), LTD., piano, violin, and dance band specialists, 25 Wellgate
Watt, Frederick, 53 Brantwood avenue
Watt, George, ex-police constable, 33 Seafield road
Watt, George, customs excise officer, 276 Strathmore avenue
Watt, George G., dispenser, 25 Baxter Park terrace
Watt, Harry G., electrician, 14 Union street
Watt, Hector J., 182 Long lane, Broughty Ferry
Watt, James, gardener, Dunalistair, 21 Hill street, Broughty Ferry
Watt, James, clerk, 8 Alpin road
Watt, James B., butcher, 40 Lilybank road
Watt, James H., wine, spirit merchant, 34 King street; *h.* 42 Nursery road, Broughty Ferry
Watt, John, engineer, 17 Woodlands terrace
Watt, John, wagon inspector, 14 Shepherd's loan
Watt, John, busdriver, 49 Ellengowan drive
Watt, John, 11 Abbotsford place
Watt, John D., of Watt's Motor Garage, 214 King street, Bro. Ferry
Watt, John G. S., spirit mercht., 267 Hilltown (Tele. No. 6225); *h.* 118
Watt, John L., engineer, 16 Kilberry street, Lochee
Watt, Joseph D., gardener, 13 Roseangle
WATT'S MOTOR GARAGE, motorhirers, Bath street and 224 King st., Broughty Ferry (Telephone No. 7464)
Watt, Neil, coal merchant, 9 Peddie street
Watt, Robert, grocer's manager, 101 Tullideph place, Lochee
Watt, Robert, twinepolisher, 1 Strathmore street
Watt, Robert G., police constable, 190 Lochee road
Watt, Robert R., draper, 119 and 127 Ann st.; *h.* 3 Bank ave., Downfield
Watt, R. Fisher, wine and spirit merchant, 26 and 28 Brook street; *h.* 4 Abbotsford place
Watt, R. M., of Watt & Sons, 90 Arbroath road
WATT & SONS, photographers and printsellers, 30 Reform street (Telephone No. 3883). See Adv. facing p. 609
Watt, Stuart R., joiner, 67 Glenesk avenue
Watt, Thomas, 133 Clepington road
Watt, Thomas K., motorhirer, 53 Fort street, Broughty Ferry
Watt, Walter D., of Watt's Motor Garage, 79 Church street, Bro. Ferry
Watt, Walter W., 4 Bank avenue, Downfield
Watt, William, engineman, 4 Sandeman place
Watt, William C., spinning overseer, 63 Kirk street, Lochee
Watt, William O., shipplater, 281 Arbroath road
Watt, Mrs David, 501 Brook street, Broughty Ferry

Watt, Mrs Jean, 87 Ellengowan drive
Watt, Mrs Martha, 2 Sandeman place
Watt, Mrs M., 16 Woodside terrace
Watt, Mrs R. L. B., 10 Baxter Park terrace
Watt, Mrs William, 143 Nethergate
Watt, Mrs, laundress, King Street Laundry, 134 King st., Bro. Ferry
Watt, Miss Isabella, 13 Paton's lane
Watt, Miss I. J., 46 Byron crescent
Watt, Miss Margaret S., 74 Brown street, Broughty Ferry
Watters, Arthur C., confectioner, 65 Ure street
Watters, Franklin, electrician, 13 Waverley terrace
Watters, Mrs Kate, confectioner, 44 South Tay street; *h.* 28
Watterston, James, civil engineer, 37 Gardner street
Watterston, Janet R. W., assistant secretary, University College; *h.* 6 Duff street
Watterston, Margaret Mackay, M.A., teacher of French, 6 Duff street
Watterston, Mrs, 6 Duff street
Watts, John, marine engineer, 7 Harlow place
Waugh, Mrs D., 80 Ward road
WAYGOOD-OTIS, LTD., liftmakers, London, and 8 Elder street, Edinburgh (Telephone No. 30304); local office, 39 Wellgate (Teleph. No. 4644)
Wears, George D., brassfinisher, church-officer, Downfield South Church; *h.* 478 Strathmartine road, D.
Wears, Thomas M., insurance agent, 23 Gardner street
Weasenham, William E., 49 Gellatly street
Weatherhead, Very Rev. James, D.D., St Paul's Church of Scotland; *h.* 13 Dudhope terrace
Weatherhead, L. B., of Bell & Henderson, 540 Strathmartine road, Downfield (Telephone No. D. 129)
Webb, C. Douglas, fish merchant, 45 Brantwood avenue
Webb, Ralph S., fishmonger, 290 Hilltown, 98 Clepington road, and 129 Ann street; *h.* 25 Lintrathen gardens
Webb, W. A., teacher, High School; *h.* Harrowby, Invergowrie
Webster, Alexander, engineer, 6 Bank avenue, Downfield
Webster, Alexander B., telegraphist, 35 Bruce road, Downfield
Webster, Allan, linotype operator, 12 Forfar road
Webster, Andrew, gardener, 26 Abertay street, Barnhill
Webster, A., toy and basket merchant, 22 Whitehall crescent; *h.* Scroggieside, Newburgh road, Wormit
Webster, A. E., tailor, 2 Abbotsford place
Webster, A. S., chief librarian, Dundee Public Libraries; *h.* 58 Forfar rd.
Webster, A. & S., confectioners, dairykeepers, 129 Victoria rd.; *h.* 133
Webster, Charles, 164 Long lane, Broughty Ferry
Webster, Charles C., clerk, 77 Hilltown
Webster, David, butcher, 202 Blackness road; and 121 High street, Lochee (Telephone No. 2952); *h.* 24 Ancrum road, L.
Webster, Farquhar, foreman, 122 Liff road, Lochee
Webster, Frank, overseer, 200 Blackness road
Webster, George, grocer, 4 Dock street
Webster, George, gardener, Beechwood lodge, Harefield road, Lochee
Webster, George W., grocer, prov. merch., 257 Strathmartine rd., D'field
Webster, James, clothier and costumière, 67 Murraygate
Webster, James, foreman, 174 Lochee road
Webster, James, secretary, L.O.A.S., 97 Seagate (Telephone No. 3505); *h.* Kinweb, 33 Bruce road, Downfield
Webster, James, overseer, 20 Abbotsford street
Webster, James, chauffeur, 172 Clepington road
Webster, James, electric welder, 170 Lochee road

Webster, James, mechanic, 47 Baldovan terrace
Webster, John, secretary, Thos. Muir, Son, & Patton, Ltd.; *h.* 25 Durham street, Monifieth (Telephone No. M. 37)
Webster, John, motordriver, 11 Pitfour street
Webster, John, shipwright, 28 Arbroath road
Webster, John, tenter, 16 Glenogil avenue
Webster, John, plumber, 5 Court street
Webster, J. R., accountant, Union Bank of Scotland, Ltd., 2 Panmure street; *h.* 2 Alma terrace, West Newport
Webster, Peter, tailor, 1 Wolseley street
Webster, Peter S., storekeeper, 12 William street
Webster, Robert, dairyman, 15 and 17 Gray's lane, Lochee
Webster, William, housepainter, 239 Brook street, Broughty Ferry (Telephone No. 7487); *h.* 6 Rugby terrace, Esplanade, B.F.
Webster, William, manager, 5 Noran avenue
Webster, Mrs Alex., spirit merchant, 52 Gray st., Broughty Ferry; *h.* 48
Webster, Mrs James, 332 Blackness road
Webster, Mrs Margaret, midwife, 172 Clepington road
Webster, Mrs Mary, 30 Catherine street
Webster, Mrs William, 13 Duff street
Webster, Miss Grace, 41 Frederick street, Downfield
Webster, Miss Mabel, 28A Forthill road, Broughty Ferry
Webster, Miss Maggie, dairykeeper, 18 Hilltown; *h.* 15 Baffin street
Webster, Miss M. A., 28A Forthill road, Broughty Ferry
Webster, Miss, draper, 17 Baffin street; *h.* 15
Weddell, James H., wine and spirit merchant, 1 and 3 Rosefield street; *h.* 6 Glenagnes road
Wedderspoon, John Wood, engineer, 1 Forthill place, Broughty Ferry
Wedderspoon, Mrs R., 16 Mains loan
Weekly News, Courier place, 2 Albert square; D. C. Thomson & Co., Ltd., proprietors
Weekly Welcome, Courier place, 2 Albert square; D. C. Thomson & Co., Ltd., proprietors
Weir, Alexander, butcher, 53 Church street
Weir, Andrew C., engineer's surveyor, 17 Baxter Park terrace
Weir, A. M., tobacconist, 133 Nethergate; *h.* 30 Old Glamis road
Weir, George G., clerk, 38 Elm street
Weir, Henry, grocer, 38 James street; *h.* 45 Nelson street
Weir, James, bar manager, 19 Annfield street
Weir, James S., firemaster, Central Fire Station, 15 West Bell street
Weir, M. C., newsagent and china merchant, 125 Albert street; *h.* 131
Weir, Thomas, engineer, 31 Rosefield street
Weir, Wm. G., secretary, Wellfield Works; *h.* Fairhill, 115 Pitkerro rd.
Weir, William L., B.L., solicitor, 17 Airlie place
Weir, Mrs E., 116 Perth road
Weir, Misses I. & M., stationers and tobacconists, 47 Victoria road; *h.* 1 Wellington street
Welch, David, 180 Strathmartine road
WELL LINE AGENCY, 8 Panmure street
Wellfield Works, Kemback street; H. Boase & Co., Ltd., jutespinners
Wellington Cinema, Wellington street; Thomas Nicoll, proprietor
Wellington Works, 94 Ann street; R. G. Kennedy & Co., manufacturers
Wellwood, Charles, plasterer, 66 Old Craigie road
Welsh, Charles, baker, 31 Dundonald street
Welsh, Robert, grocer, 11 Park avenue
Welsh, William, 4 Viewpark cottages, Gardner's lane
Welsh, William T., 39 Panmure street, Broughty Ferry
Welsh, Mrs Jane, 15 Robson street

Welsh, Mrs Margaret, 62 Grove road, West Ferry
Welsh, Miss Annie, 21 Reres road, Broughty Ferry
Wem, Harold G., 11 Castle terrace, Broughty Ferry
Wemyss, Mrs Margaret, 3 Strathmore street
Wemyss, Misses, 2 Nesbitt street
Wenyon, Edwin James, B.A., B.Sc., M.B.Lond., M.R.C.S.Eng., 4 Dudhope street (Telephone No. 4825)
Wenyon, E. J. Meredith, M.B., Ch.B., 4 Dudhope st. (Teleph. No. 4825)
Wesleyan and General Assurance Society, 45 Commercial street; Charles Marland, superintendent
West Dock Street Dining Rooms, 6 Dock street; Joseph Potts, manager
West Dudhope Mill, Anchor lane; M. & C. Hill, Ltd., spinners (Telephone Nos. 4101, 4102; Telegrams, "Orange")
West End Cinema, 5 Shepherd's loan; Mrs Shand, proprietrix
West End Coal Co., 20 Step row
West End Garage, Ltd., 99 Shaftesbury road
West, George, watchmaker, 21A Strathmartine rd.; *h.* 2 Wedderburn st.
West, George, joiner, 16 Strathmartine road
WEST OF SCOTLAND INSURANCE OFFICE, LTD., 12 Victoria chambers (Telephone Nos. 5101, 5102); R. F. Johnston, local manager
West, John G., mechanic, 135 Clepington road
West, Miss, confectioner, 66 Hill street; *h.* 16 Strathmartine road
WESTERN ASSURANCE CO., 23 Panmure street (Telephone No. 2692); John Simpson, manager
Western Club, 1 New Inn entry; David C. Fairweather, clubmaster
WESTERN CYCLE DEPOT, cycle and motor agents, 316 Hawkhill (Telephone No. 6148)
WESTERN UNION TELEGRAPH CABLE SYSTEM, 80 Bell street (Telephone No. 6023)
WESTFIELD LAUNDRY, LTD., 13 Westfield lane (Telephone No. 3623); receiving offices, 186 Perth road, 40 Ferry road; and 79 High street, Lochee; W. H. Ferrier, managing director
Weston, Reginald, motordriver, 14 Park avenue
West Riding Wallpaper Co., 60 Wellgate and 15 Westport
Westwood, Alex., checker, 11 Rugby terrace, Esplanade, Bro'ty Ferry
WESTWOOD, A., & SON, electrical engineers and bellhangers, 30 Bank street (Telephone No. 3708). See Adv. p. 37
Westwood, Ella W., teacher of singing, 222 Perth road
Westwood, T. L., 4 Garland place
Westwood, William G., press-reader, 117 Balgavies avenue
Westwood, Mrs M. I., 10 Argyle street
Westwood, Miss Sarah, 49 Castle street, Broughty Ferry
Westwood, Miss, teacher of piano, 222 Perth road
Whamond, Charles, shoemaker, 23 Catherine street
WHAMOND, DAVID, grocer, wine and spirit merchant, 325 Hilltown (Telephone No. 3370); *h.* Hilton house, 247 Strathmartine road, Downfield (Telephone No. 5743)
Whamond, George, compositor, 82 Ellengowan drive
Whamond, Mrs Margaret, 147 Clepington road
Whamond, Mrs Mary, 13 Nairn street
Wheatley, David, baker, 3 Park avenue
Wheatley, Rev. L. A., M.A., S. Mary's Episcopal Church, Broughty Ferry; *h.* 46 Seafield road, B.F.
Wheeler, William, musician, 28 Balgavies avenue
Whelan, William G., policeman, 27 Byron crescent
Whelan, Mrs Margaret, 9 Abbotsford street
Whitbread & Co., Limited, brewers and bottlers, 3 Candle lane
Whitcombe, James, plumber, 2 Bright street, Lochee

White, Rev. Alexander, St Peter's Church; *h.* 4 Briarwood terrace, Westpark road (Telephone No. 2716)
White, Alexander, artist, 55 Byron crescent
White, Alexander, dyer, 22 Ancrum drive
White, Alexander, barman, 26 Annfield row
White, Alfred R., commercial traveller, 17 Kenmore terrace
White, David, slater and chimneysweeper, 177 Albert street
White, George, retired grocer, 9 East Haddon road
White, George W., cinema proprietor, Broadway Theatre, Arthurstone terrace; *h.* 9 Shepherd's loan
White, James, 1 Arklay terrace
White, James A., haulage contractor, 19 Baxter Park ter. (Telep. No. 2729)
White, James F., linotype operator, 9 Birchwood place
White, John B., of Chalmers, White, & Co., 34 Albert street, Tayport
White, John F., Ltd., 72 East Dock street
White, J. B., of J. B. White, Ltd., 5 Norwood terrace, Westpark road
WHITE, J. B., LTD., local view postcard publishers, 106 Cowgate (Telephone No. 3791)
White, Milne, & Co., manufacturers' agents and shippers' merchants (mill, factory, and engineering stores), 1 Bell street (Telephone No. 2059; Telegrams, "Tools")
White, M. & D., confectioners, 32 Victoria street; *h.* 7 Cardean street
White, Reginald, commercial traveller, 101 Magdalen Yard road
White, Richard, manager, 291 Strathmore avenue
White, Robert, engineer, 6 Raglan street
White, Robert S., fisherman, 35 Fort street, Broughty Ferry
White, Stanley, caretaker, 56 Dudhope street
White Star Line Agency, 9 Whitehall crescent
White, Thomas S., of J. B. White, Ltd., 16 Bruce road, Downfield
White, William, jun., insurance agent, 29 Union place
White, William, ironturner, 7 Cardean street
White, William, warehouseman, 19 Brown Constable street
White, William G., gardener, 13 Forthill drive, Broughty Ferry
White, Mrs Allan, 364 Strathmore avenue
White, Mrs B., fish merchant, 164 Albert street; *h.* 142
White, Mrs Ellen B., 23 Union street
White, Mrs Jemima, 11 Hyndford street
White, Mrs Sophia, wine merchant, 62 Provost road; *h.* 5 Walrond street
White, Miss Georgina, 2 Sandeman place
White, Miss Helen, 296 Perth road
White, Miss Jemima, 224 Ferry road
White, Misses M. & M., milliners, 22 Princes street; *h.* 5 Waverley ter.
White's Wallpaper Warehouse, 42 Wellgate
Whitecross, Peter, police constable, 14 Victoria chambers
Whitecross, Mrs Mary, 12 Blyth place, City road
Whitehurst, Frank, weaver, 23 Kinloch street
Whitelaw, F. C. C., branch manager, Sun Life Assurance Company of Canada, 7 Ward road
Whitelaw, Norman A., hammerman, 12 Caird avenue
Whitelaw, Mrs E. M., 19 Airlie place
Whiteley, Edward, of R. & E. Whiteley, 12 Burgess street
Whiteley, Roland, of R. & E. Whiteley, 62 Kinghorne road
Whiteley, R. & E., botanical brewers, 30 Hill street
Whiteside, William, provision merchant, 173 and 213 Hilltown; *h.* 6 Fingask street
Whitfield, Henry H., of Whitfield & Sturrock, 28 Ashbank road
Whitfield & Sturrock, ladies' and gent.'s tailors, 14 Cowgate

Whitford, Rev. Albert, Williamson Memorial Unitarian Church; *h.* 42 Albany terrace
Whitley, L. V., H.M. inspector of taxes, 5 City square; *h.* Ashbank, Tayport road, East Newport
Whittet, Alexander, patternmaker, 20 Park avenue
Whittet, Charles, of William Whittet, 20 Park avenue
Whittet, Charles, jun., of William Whittet, 105 Balgavies avenue
Whittet, William, sewing machine maker, 34 Castle street
Whittie, Alexander, 60 Blackness road
Whitton, Alfred G., of D. A. Whitton, 23 Gannochie terrace
Whitton, Andrew, plumber, 16 Forebank road
Whitton, Arthur, warehouseman, 9 Arklay terrace
Whitton, A. A., registered plumber and gasfitter, 71 Victoria road (Telephone No. 2635); *h.* 7 Forfar road (where orders will be attended to)
Whitton, David, fitter, 3 Viewpark cottages, Gardner's lane
Whitton, David, railway foreman, 2 Court street
Whitton, David A., wholesale hardware and fancy goods merchant, 43 Yeaman shore; *h.* 5 Strathern road, West Ferry
Whitton, David P., manufacturer's agent, 31 Glenclova terrace
Whitton, David P., & Sons, hardware merchants, 26 and 28 Exchange st.
Whitton, Ethel M., of D. P. Whitton & Sons, 53 Seafield rd., Bro. Ferry
Whitton, James, lathsplitter, 1 South Baffin street
Whitton, James, engineer, 29 North Court street
Whitton, John, moulder, 23 Park avenue
Whitton, John B., of D. P. Whitton & Sons, 53 Seafield road, Bro. Ferry
Whitton, John G., traveller, 24 Archer street, Broughty Ferry
Whitton, P. Bruce, traveller, Park cottage, 3 Stanley road, Bro'ty Ferry
Whitton, Robert, clerk, 4 East Links place, Castle st., Broughty Ferry
Whitton, Thomas, confectioner, 83 Foundry lane; *h.* 74 Watson street
Whitton, Thomas A., joiner, 366 Strathmore avenue
Whitton, Mrs Jessie, 8 Glenesk avenue
Whitton, Mrs M., 27 Seafield road
Whitton, Mrs, 21 Esplanade, Broughty Ferry
Whitton, Mrs, 344 Queen street, Broughty Ferry
Whitton, Misses, 18 Maryfield terrace
Whyment, W. Henry, M.A., teacher, 25 Sycamore place
Whyte, Alexander, laboratory worker, 26 Peddie street
Whyte, Alexander B., 169 Hilltown
Whyte, Alexander S., postal overseer, 37 East Haddon road
Whyte, Archibald, tailor, 3 Arklay place
Whyte, Arthur, M.B.C.P.E., headmaster, Arnhall College, 363 Perth rd.
Whyte, Atholl E., motor salesman, 13 Cardean street
Whyte Brothers, motor lorry contractors, Stannergate (Teleph. No. 4390)
Whyte, Charles, 5 Paradise road
Whyte, Charles, 2 Montague street, Barnhill
Whyte, David, engineer, 274 Ferry road
Whyte, David, 10 Cleghorn street
Whyte, David, 142 Nethergate
Whyte, David R., motordriver, 78 Lochee road
Whyte, David W., 270 Perth road
Whyte, Duncan, tenter, 31 Arklay street
Whyte, D., & Sons, tea merchants, 52 and 56 Seagate (Teleph. No. 4395)
Whyte, Frank B., L.D.S.St And., dental surgeon, 25 Benvie road; also 21 Bonnygate, Cupar Fife (Telephone No. Cupar 151)
Whyte, F. C., manufacturers' agent, 52 Roseangle
Whyte, George, caretaker, 22 Rosebank street
Whyte, G. F., M.B., C.M., physician and surgeon, 12 Airlie place
Whyte, James, factoryworker, 13 Morgan street

Whyte, James, of William Robertson (coal dealer), 299 Strathmore avenue
Whyte, James, enginefitter, 28 Baldovan terrace
Whyte, James, of D. Whyte & Sons, Westcroft, Newburgh rd., Wormit
Whyte, James, joiner, 4 Manor street, Broughty Ferry
Whyte, James, railway clerk, 65 Glenesk avenue
Whyte, James R., assistant foreman, 21 Milnbank road
Whyte, John, merchant, 12 Lynnewood place
Whyte, John, 3 Albany terrace
Whyte, John R., wine and spirit merchant, 96 Brook st.; *h.* 61 Lochee rd.
Whyte, Joseph L., H.M. Customs and Excise, Customhouse; *h.* 14 Albert street, Monifieth
Whyte, Mary, temperance bar, 92 Strathmartine road; *h.* 60
Whyte, Peter, of Whyte Brothers, 47 Albert street
Whyte, Peter, jobbing gardener, 5 Union street, Broughty Ferry
Whyte, Robert, millmanager, 20 Jedburgh road
Whyte, Robert, chauffeur, 18 Caldrum street
Whyte, Robert, of Whyte Brothers, 11 Baldovan terrace
Whyte, Robt., L.D.S., R.F.P.S.Glas., dental surgeon, 6 William street (Telephone No. 5507)
Whyte, Robert S., insurance inspector, 25 Leng street
Whyte, Robert W., plumber and gasfitter, 60 Ann street
Whyte, Thomas, clerk, 306 Clepington road
Whyte, Thomas, F.F.S., F.S.I., chartered surveyor and valuator, 10 Tay square; *h.* Tayside cottage, West Lights, Tayport
Whyte, William, of Robert W. Whyte, 12 Fleuchar street
WHYTE, WILLIAM, Horse Shoe luncheon and tea rooms, 38 Union st.; *h.* 19 Strawberrybank
Whyte, William, enginedriver, 19 Scott street
Whyte, William, cabinetmaker, 2 Nursery road, Broughty Ferry
Whyte, William, clerk, 17 Sycamore place
Whyte, W. R., clerk, 31 Step row
WHYTE, W. S., district manager, Norwich Union Fire and Life Insurance Societies, 10 Victoria chambers (Telephone No. 4372); *h.* 17 Forfar road. See Adv. p. 39
Whyte, Mrs A. G., 8 Garland place
Whyte, Mrs David, 29 Wellington street
Whyte, Mrs G., church-officer, Rosebank Church; *h.* 22 Rosebank st.
Whyte, Mrs Helen, 17 Forfar road
Whyte, Mrs James S., 49 Strathern road, West Ferry
Whyte, Mrs J. Mackie, 10 Glamis drive
Whyte, Mrs Robert, children's outfitter, 166 Albert street
Whyte, Miss Agnes, music teacher, 138 Hilltown
Whyte, Miss J. H., 1 Bank street
Whyte, Miss Margaret, nurse, 4 Stirling street
Whyte, Miss Margaret, 324 Blackness road
Whyte, Misses R. and E., 10 Glenagnes road
Whytock, James A., bank clerk, 102 Forthill drive, Broughty Ferry
WHYTOCK & SONS (incorporated with Wilson & Sharp, Ltd., Edinburgh), goldsmiths and watchmakers, 38 and 40 Reform street (Telephone No. 2905). See Adv. facing page 801
Whytock, Mrs F. J., 11 Thomson street
Wiggins, Mrs, grocer and confectioner, 24 Union place; *h.* 67 Ure street
Wigglesworth & Co., Ltd., flax and hemp merchants, 33 Albert square
Wight, Mrs Violet, 21 Baldovan terrace
Wighton, Alex., merchant, Meadow house, 64 Reform street; *h.* Taymount, 13 Albert road, West Ferry (Telephone No. 7317; Telegrams, "Wighton, Taymount, Broughty Ferry")

Wighton, Alexander N., manufacturer, Duntulm, 2 North Grove road, Broughty Ferry (Telephone No. 7293)
Wighton, David, agent, 17 Hyndford street
Wighton, Frances A., tailoress, 146 Perth road; *h.* 184
Wighton, Frank, salesman, 1 Eden street
Wighton, George, mechanic, 32 Forest Park place
Wighton, James, jun., draper, 84, 86 Princes street
Wighton, Norman D., ladies' and gent.'s tailor, 283 Hilltown
Wighton, Robert, 45 Milnbank road
Wighton, Thomas H., hairdresser, 1 Milnbank road
Wighton, T., & Co., Ltd., manufacturers of paddings and buckrams, 7 King street (Telephone Nos. 2017, 2018; Telegrams, "Wighton")
Wighton, Mrs Margaret, draper, 13 East Haddon road
Wighton, Mrs T., 6 Beechwood terrace, Westpark road
Wilcox, John, 28 Montague street, Barnhill
Wilcox, Percy, radiographer, 12 Ellengowan drive
Wilkie, Alexander, plumber, 22 Dura street
Wilkie, Alfred, joiner, 103 Arbroath road
Wilkie, Arthur, garage manager, 332 Perth road
Wilkie, A., & Co., butchers, 11 Tally street (Telephone No. 4787)
Wilkie, Charles, overseer, 182 Strathmartine road
Wilkie, David, barman, 108 Rosebank street
Wilkie, David, milloverseer, 43 Milnbank road
Wilkie, David, manager, 131 Albert street
Wilkie, David, clerk, 8 Bellefield avenue
Wilkie, David, milloverseer, 11 Brown Constable street
Wilkie, David, clerk, 2 Gardner street
Wilkie, Elizabeth, 51 Cobden street, Lochee
Wilkie, Ewan, wholesale confectioner, 41 Blackness road; *h.* 26 Woodside terrace
Wilkie, George, baker, 319 Hilltown
Wilkie, James, blacksmith, 60 Abbotsford street
Wilkie, James, manager, Scottish Co-operative Wholesale Society, 136 Seagate; *h.* 2 Panmure street, Monifieth
Wilkie, James, butcher, 25 Lilybank road
Wilkie, James, bootmaker's manager, 41 Gardner street
Wilkie, James, clerk, 22 Forthill road, Broughty Ferry
Wilkie, James W., ironmonger, 124 High st., Lochee; *h.* 186 Lochee rd.
Wilkie, John, carpetprinter, 7 Fyffe's lane, Lochee
Wilkie, John, district commercial superintendent, L. & N. E. Railway, Tay Bridge Station; *h.* Balgonie, Bay road, Wormit
Wilkie, John, confectioner, 5 Arklay terrace
Wilkie, John R., salesman, 3 Carmichael street
Wilkie, Joseph, of Joseph Wilkie & Co., 62 Seafield road, Bro'ty Ferry
Wilkie, Joseph, & Co., solicitors, 27 Bank street
Wilkie, J. Murray, of Joseph Wilkie & Co., 62 Seafield road, Broughty Ferry
Wilkie, Louis, hamcurer, 2 Haldane street, Downfield
Wilkie, Margaret C., dressmaker, 51 Crescent street
Wilkie, Norman, enginedriver, 26 Springhill
Wilkie, Robert, butcher, 314 Hawkhill; *h.* 28 Tait's lane
Wilkie, Robert, upholsterer, 6 Church street, Broughty Ferry
Wilkie, Robert, plumber, 155 Lochee road
Wilkie, Robert, wood machinist, 10 Abbotsford place
Wilkie, Stewart, wine and spirit mercht., 96 98 King st.; *h.* 51 Pitkerrord.
Wilkie, Thomas, overseer, 3 Gibson terrace, 43 Mains loan
Wilkie, Thomas, janitor, Dudhope Public School, St Mary place
Wilkie, Thomas, gardener, 206 Ferry road

Wilkie, Walter, insurance agent, 25 Glenclova terrace
Wilkie, William, 9 Baxter Park terrace
Wilkie, William, dairyman, 103 Ancrum road, Lochee
Wilkie, William, millmanager, Densfield Works; *h.* 87 Albert street
Wilkie, William, engineer, 12 Wolseley street
Wilkie, William G., jobbing gardener, 306 Queen street, Bro'ty Ferry
Wilkie, William H., nightwatchman, 39 Rosefield street
Wilkie, William, & Sons, butchers, 34 and 36 Overgate; *h.* Kingoodie house, Invergowrie
Wilkie, William S., 63 Dalkeith road
Wilkie, Mrs John R., 36 Coupar Angus road, Lochee
Wilkie, Mrs K., 9 Glenesk avenue
Wilkie, Mrs Margaret, 140 Lochee road
Wilkie, Mrs Wm. M., wine merch., 24 Hilltown; *h.* 11 Elgin st., Downfield
Wilkie, Mrs, 6 Nevill street, Downfield
Wilkie, Miss A., 20 Shepherd's loan
Wilkie, Miss Nellie A., draper, 208 Blackness road; *h.* 93 Peddie street
Wilkie, Miss, teacher, 261 Blackness road
Wilkinson, Alfred, traveller, 114 Byron street
Wilkinson, Arthur D., chauffeur, 14 Brown Constable street
Wilkinson, George, coal and firewood merchant, 5 Scott street; *h.* 3
Wilkinson, Harold, teacher, 22 Maryfield terrace
Wilkinson, J. Maxwell, 18 Bank avenue, Downfield
Wilkinson, Samuel, enquiry agent, 15 Arklay terrace
Wilks, John A., police constable, 271 Strathmore avenue
Will, Adam, builder and contractor, 11 Park place; and Camperdown Quarry, 115 Liff road, Lochee
Will, Alexander, blacksmith, 8 Cleghorn street
Will & Co., wholesale egg merchants, 11 North George street
Will, Christopher H., traveller, 5 East Haddon road
Will, David D., clerk, 86 Kinghorne road
Will, David W., blacksmith, 45 Cleghorn street
Will, D. W., marine engineer, 29 Noran avenue
WILL, GEORGE, coal merchant, colliery agent, transport contractor, Fairmuir Station, Clepington road (Telephone No. 4159); *h.* Marbank, Cupar road, East Newport
Will, George, overseer, 18 Hyndford place
Will, James G., traveller, 8 Garland place
Will, James M., factory overseer, 22 North Erskine street
Will, James R., tenter, 3 Bonnybank road
Will, Marjorie H., teacher of dancing, 23 Panmure street; *h.* Cupar road, East Newport
Will, Peter, milloverseer, 67 Ure street
Will, William, caretaker, 4 Stirling street
Will, Mrs Eleanor, 15 Forthill place, Broughty Ferry
Will, Mrs J., 138 Perth road
Will, Mrs Peter, 10 East Somerville place
Will, Miss Bella, nurse, 8 Garland place
Will, Miss B. B., 10 Ramsay street, Broughty Ferry
Will, Miss Christina F., nurse, 8 Garland place
Will, Miss Jessie, 43 Lyon street
Will, Miss M. S., confectioner, 59 Hawkhill; *h.* 31 City road
Williams, Alexander D., foreman, 12 Kenilworth avenue
Williams, David D., art master, Logie Central School; *h.* 35 Blackness avenue
Williams, Frederick, caretaker, St David's Halls; *h.* 86 Nethergate
Williams, Julian, musician, 48 Rosebank street
Williams, Thomas, foreman, 77 Byron street

Williams, William H., labourer, 7 Wolseley street
Williams, Mrs A., 37 North Court street
Williams, Mrs J., 24 Esplanade, Broughty Ferry
Williams, Mrs M., 28 Forfar road
Williams, Mrs William, 220 Strathmartine road
Williamson, Alexander, clerk, 10 Mains loan
Williamson, Alexander, commercial traveller, 18 Arbroath road
Williamson, A. G., draper, 69 Glenmarkie terrace
Williamson, Charles, patternmaker, 8 Balmore street
Williamson & Co., engineers, 13 Coupar street, Lochee
Williamson, David, newsagent, 3A Tannadice st.; *h.* 1 Arklay terrace
Williamson, David, 9 Muirfield road, Downfield
Williamson, David, housepainter, 1A Easson's angle
Williamson, Douglas S., musician, 113 Arbroath road
Williamson, George, nightwatchman, 7 Arklay terrace
Williamson, Geo. S., of Andrew Porter & Co., 69 Tullideph rd., Lochee
Williamson, Henry C., 11 St Mary's road, Downfield
Williamson, Rev. H. Angus, B.D., Lochee West Church; *h.* 3 Coupar Angus road, L.
Williamson, James, ironmonger and leather merchant, 255 Hilltown; *h.* 63 Glenmarkie terrace
Williamson, John, butcher, 115 Perth road and 73 Peddie street
Williamson, John, millmanager, Ashton Works; *h.* 2 Ure street
Williamson, John, draper, 12 Ancrum drive
Williamson, Joseph, pharmaceutical chemist and photographic dealer, 219 Albert street (Telephone No. 4789), 92 Dura street, and 201 Princes street; *h.* Craigiemount, 9 Forfar road
Williamson, Joseph, telegraphist, 37 Noran avenue
Williamson, Norman L., draper, 17 Bellefield avenue
Williamson, Peter, foreman platelayer, 1 Lowden's alley
Williamson, Robert, engineer, 46 Kenilworth avenue
Williamson, Robert, motordriver, 260 Queen street, Broughty Ferry
Williamson, Robert P., clerk, 28 Clepington road
Williamson, R. H., bookseller, stationer, &c., 125A Nethergate; *h.* 285 Hawkhill
Williamson, Stewart, caretaker, Blackness Public School, 161 Blackness road
Williamson, T. P., painter, 33 Lyon street
Williamson, T. P., blacksmith, 51 Watson street
Williamson, Walter, confectioner, 40 Ann street; *h.* 44
Williamson, Mrs Alexander R., 19 Wellington street
Williamson, Mrs George, 193 Kinghorne road
Williamson, Mrs George, 69 Tullideph road, Lochee
Williamson, Mrs John, 7 Blackness avenue
Williamson, Mrs John, of John Williamson, 356 Blackness road
Williamson, Mrs T. G., 6 Baxter Park terrace
Williamson, Miss Elizabeth, apartments, 73 Kinghorne road
Williamson, Miss Jessie, dressmaker, 55 Dens road
Willis, Nelson, & Co., Ltd., wholesale millinery warehousemen, 12 South Lindsay street
Willison & Scott Fithie, oils, textiles, and insurance, 23 Panmure street
Willison, John, of Willison & Scott Fithie, 5 Dean avenue
Willocks, George, gamekeeper, 37 St Andrew's street
Willocks, James, insurance agent, 44 Dalhousie road, Barnhill
Wills, David, 12 Garland place
Wills, George, 10 Brown Constable street
Wills, James, branch manager, Libby, M'Neill, & Libby, Ltd.; *h.* 399 Clepington road

Wills, James, chef, 1 Ellengowan drive
Wills, Mrs James, boot and shoe maker, 19 and 21 Victoria road; *h.* 66 Wellgate
Wills, Mrs Robert, 157 Byron street
Wills, Miss Margt., tobacconist, 14 Old Glamis rd.; *h.* 12 Garland place
Willsher & Bell, merchants, warehousemen, and manufacturers' agents (carpets, mattresses, and furniture), 51 Overgate (Telephone No. 3646; Telegrams, "Willbell")
Willsher, Charles G., of Willsher & Bell, 42 Monifieth rd., Bro'ty Ferry
Willsher, Geo., of George Willsher & Co., 7 Melville terrace, Westpark road (Telephone No. 3803)
Willsher, George, & Co., Scotch whisky and general wine merchants, Black Bull house, 131 Seagate (Telephone No. 4360; Telegrams, "Willsher, Seagate")
Willsher, Harry M., M.A., librarian, University College; *h.* 6 St Phillan's place, East Newport
Willson, Walter S., chemist, 5 Bruce road, Downfield
Wilmerding & Bisset, merchants, 10 Panmure street (Telephone No. 3545; Telegrams, "Wilmerding"); and at New York
Wilson, Adam, jutecutter, 20 Wolseley street
Wilson Advertising Co., advertising agents, 13 Albert square
Wilson, Alexander, clerk, 14 Seafield road, Broughty Ferry
Wilson, Alexander, woodturner, 23 Kinloch place, 105 Hawkhill
Wilson, Alexander, clerk, 37 North Court street
Wilson, Alexander, jute warehouseman, 3 Balmore street
Wilson, Alexander, insurance agent, 49 Lyon street
Wilson, Alexander R., 39 Strathmartine road
Wilson, Alfred, upholsterer, 37 Arbroath road
Wilson, Andrew, grocer's manager, 6 Kinloch terrace
Wilson, Andrew, local manager, James Taylor (Trongate), Ltd.; *h.* 1 Abbotsford street
Wilson, Arthur, tramdriver, 9 Kilberry street, Lochee
Wilson, Charles, enginedriver, 105A Nethergate
Wilson, Charles, gardener, 35 Claypots road, Broughty Ferry
Wilson, Charles, mason, 341 Strathmore avenue
Wilson, Daniel P., hairdresser, 181 Brook street
Wilson, Daniel P., traveller, 59 Lochee road
Wilson, David, postmaster, Whitehall Crescent P.O., 8 Whitehall crescent; *h.* 33 Kinloch terrace
Wilson, David, clerk, 25 Blackness avenue
Wilson, David, machineman, 19 Kinloch street
Wilson, David, mechanic, 72 Glenmarkie terrace
Wilson, David D., teacher, 302 Ferry road
Wilson, David L., butcher, 187 Victoria road and 81 Arbroath road
Wilson, David T., engineer, 13 Baxter Park terrace
Wilson, Edmond L., watchmaker, 60 Main street
WILSON, E. W., milliner, 97 Nethergate (Telephone No. 4204)
Wilson, Frank, joiner, 19 Morgan street
Wilson, Garnet D., of G. L. Wilson, The Corner, 73 Commercial street; *h.* 6 Albert crescent, East Newport
Wilson, George, secretary, Lodge Heather Bell, L.O.A.S., 11 Barrack street: *h.* 20 Glenprosen terrace
Wilson, George, frenchpolisher, 96 Ancrum drive
Wilson, George P., fireman, 14 Balmore street
Wilson, George R., draughtsman, 14 Lunan terrace
Wilson, Georgina, nurse, 6 Park avenue
Wilson & Graham, wholesale florists' sundriesmen, 25 South Ward road (Telephone No. 3979; Telegrams, "Nearnature")

Wilson & Graham, florists, 24A Cowgate
Wilson, G. B., of Wilson & Sons (Dundee), Ltd., 21 Monifieth road. B.F.
WILSON, G. L., draper, ladies' and children's outfitter, specialist in hosiery, underclothing, and men's wear, The Corner, Commercial st. and Murraygate (Teleph. No. 4370); *h.* 20 Kilnburn, E. Newport
Wilson, Helen, grocer, 176 Blackness road; *h.* 1 Abbotsford street
Wilson, Henry B., baker, 12 Abbotsford place
Wilson, Henry J., gardener, 12 North Grove road, West Ferry
Wilson, Hugh, foreman baker, 85 Perth road
Wilson, James, draper and linoleum merchant, 127-135 Overgate; *h.* 127 Dundee road, Broughty Ferry
Wilson, James, hairdresser, 24 Stirling street; *h.* 188 Strathmartine rd.
Wilson, James, woodturner, 33 Scott street
Wilson, James, spirit merchant's assistant, 108 Gray street, Bro'ty Ferry
Wilson, James, gardener, 61 Old Glamis road
Wilson, James, 349 Blackness road
Wilson, James, jute preparer, 11 Strathmore street
Wilson, James, 38 Whitehall street
Wilson, James, brassfinisher, 45 Dura street
Wilson, James F., messenger, National Bank; *h.* 1 Albert square
Wilson, James M., clerk, 70 Kenilworth avenue
Wilson, Jas. P., butcher, 121 Ann st.; *h.* 29 Americanmuir rd., Downfield
Wilson, James R., commercial manager, Baltic Works; *h.* 13 Montague street, Barnhill
Wilson, Janie, pawnbroker, 68 Lilybank road
Wilson, John, B.Sc., of G. L. Wilson, The Corner, 73 Commercial street; *h.* Bal-na-Craig, Wormit
Wilson, John, M.Inst.GasE., gas engineer and manager, Dundee Gas Works; *h.* Invermark, 23 Monifieth rd., Bro. Ferry (Teleph. No. 7777)
Wilson, John, foreman carter, 12 Malcolm street
Wilson, John, jute goods merchant, 3 Royal Exchange court; *h.* 56 Roseangle
Wilson, John, confectioner, 26 High st., Lochee; *h.* 19 Brantwood avenue
Wilson, John, traveller, 100 Annfield road
Wilson, John, licensed grocer, 215 Hawkhill; *h.* 26 Forest Park road
Wilson, John, 4 Park avenue
Wilson, John, jobbing gardener, 8 Paton's lane
Wilson, John, foreman mechanic, 21 Milnbank road
Wilson, John M., of John M. Wilson & Co., 13 Clive road, Downfield
Wilson, John M., & Co., drysalters, 150 Overgate
Wilson, Peter, calender foreman, 10 South George street
Wilson Publishing Co., 13 Albert square
Wilson, Robert, tinsmith, 52 Woodside terrace
Wilson, Robert, restaurateur, 31 to 33 Union street; *h.* 1 South Tay st.
Wilson, Robert, grocer, 403 King street, Broughty Ferry
Wilson, Robert, of R. Wilson & Co., 40 Cleghorn street
Wilson, Robert, 14 Baxter Park terrace
Wilson, Robert, frenchpolisher, 2 Bright street, Lochee
Wilson, Robert, watchman, 4 North Fleming gardens
Wilson, Robert, agent, 8 Parker street
Wilson, Robert A., foreman sawmiller, 32 Seagate
Wilson, Robert A., grocer, wine and spirit merchant, 169, 171 Hawkhill; wholesale department, 2A Bellfield st.; *h.* 51 Blackness ave.
Wilson, R., & Co., wholesale warehousemen, manufs. agts., 3 Baltic st.
Wilson & Sons (Dundee), Ltd., seedcrushers, oil and cake manufacturers, Oil Mills, 2 Blackscroft
Wilson, Stewart M., butcher. 42 St Mary place
Wilson, Thomas, draper, 2 Hyndford place

Wilson, Thomas D., grocer's manager, 166 Lochee road
WILSON, V. C., motor engineer and contractor, 21 Fairfield road (Telephone No. 4355). See Adv. p. 54
WILSON WALKER'S, mantlemakers, 16 Whitehall street
Wilson, Walter, police constable, 269 Blackness road
Wilson, Walter, detective, 81 Craigie avenue
Wilson, Walter, butcher, 256 Hilltown
Wilson, William, newsagent and confectioner, 58 Dudhope street
Wilson, William, stationer, 34 Lilybank road; *h.* 37 Arbroath road
Wilson, William A., butcher, 4 Glenprosen terrace
Wilson, William Bain, foreman mechanic, 18 Gardner street
Wilson, William B., clerk, 74 Clepington road
Wilson, William C., fitter, 8 Park avenue
Wilson, William D., coal salesman, 57 Byron street
Wilson, William D., traveller, 174 Lochee road
Wilson, William F., bootmaker, 6 Albert street; *h.* 30 Shamrock street
Wilson, William M'G., shipwright, 107 Craigie avenue
Wilson, Wm. M., A.M.I.C.E., civil engineer and architect, 61 Meadowside (Telephone No. 3691); *h.* 12 James place, Broughty Ferry
Wilson, William W., of Fullerton & Wilson, Ltd., Craighall, 20 Glamis road
Wilson, W. M'Gibbon, 22 Louise terrace, 66 Grove road, West Ferry
Wilson, W. R., of W. R. Wilson & Son, 256 Ferry road
Wilson, W. R., & Son, merchants, 2 India buildings
Wilson, Mrs C. C., 1 Boyd place, Monifieth road, Broughty Ferry
Wilson, Mrs David A., 5 Bellefield avenue
Wilson, Mrs D. L., of D. L. Wilson, 3 Baffin street
Wilson, Mrs Elizabeth, 6 Cardean street
Wilson, Mrs Isabella, 105 Clepington road
Wilson, Mrs James, 201 Strathmartine road
Wilson, Mrs Jennie, newsagent, 15 Arthur street; *h.* 9
Wilson, Mrs John Ogilvy, 5 Baxter Park terrace
Wilson, Mrs J. L., 23 Panmure street
Wilson, Mrs Lizzie, 64 Castle street, Broughty Ferry
Wilson, Mrs W. B., 48 Seafield road, Broughty Ferry
Wilson, Mrs, church-officer, S. Martin's Mission Ch.; *h.* 1 Lorimer st.
Wilson, Mrs, 98 Dens road
Wilson, Miss Annie, music teacher, 20 Isla street
Wilson, Miss A. M., teacher, 8 Martin street
Wilson, Miss Brodie, milliner, 121 Nethergate
Wilson, Miss Isabella, 104 Glenmarkie terrace
Wilson, Miss Jane, grocer and confectioner, 36 Milton street; *h.* 341 Strathmore avenue
Wilson, Miss Jeannie, organist, Rattray Street Baptist Church; *h.* Kinnaird street
Wilson, Miss Jessie, 258 Ferry road
Wilson, Miss, 29 Seymour street
Wilson, Miss, 48 Seafield road, Broughty Ferry
Wilson, Misses, 9 Richmond terrace
Wiltshire, Cecil A., soldier, 263 Strathmore avenue
Winbow, Ivor, staff instructor, 20 Derby street
Winchester, Miss Mary, 14 Glenprosen terrace
Wingham, Albert, police constable, 22 Woodlands terrace
Winning, D. & A., butchers and farm produce merchants, 40 King street
Winning, Thomas F., police constable, 43 Baldovan terrace
Winser, George, fireman, 155 Strathmartine road
Winstanley, Miss M., matron, Fernbrae Nursing Home, Ltd., 329 Perth road

Winter, David, & Son, stationers, booksellers, publishers, account-book manufacturers, printers, lithographers, paper-rulers, and book-binders, 15 Shore terrace (Telephone No. 4636)
Winter, Fred., of David Winter & Son, 88 Forfar road
Winter, James, baker, 2 Smith street
Winter, James, 13 Kirkton road, Downfield
Winter, John, 202 Perth road
Winter, Mary, confectioner, 98 Annfield road
Winter, Norman, joiner, 191 Clepington road
Winter, Robert, joiner, 11 Ogilvie street
Winter, Thomas, painter, 155 Lochee road
Winter, Mrs Helen, 9 Abbotsford place
Winter, Mrs Jessie B., Camphill house, 49 Monifieth road, Bro'ty Ferry
Winter, Mrs William, 315 Clepington road
Winter, Mrs W., 23 Perth road
Winter, Miss Charlotte, 325 King street, Broughty Ferry
Winter, Miss S. J., draper, 81 Blackscroft; *h.* 202 Perth road
Winton, Alexander, mechanic, 2 Tofthill, Lochee
Winton, Alexander H., 14 Park road, Downfield
Winton, David, tinsmith, 3 Arklay street
Winton, David B., of D. & E. Winton, 272 Blackness road
Winton, D. & E., grain merchants, 77 Princes street
Winton, Edward, plumber, 21 Milnbank road
Winton, George G., clerk, 54 Roseangle
Winton, John, of J. & R. Winton, 33 Glenmarkie terrace
Winton, J. & R., drapers, 114 Ann street and 29 Hawkhill
Winton, Robert, of J. & R. Winton, 31 Glenmarkie terrace
Winton, Thomas, of Thomas Winton, Ltd., 8 Greenfield place
WINTON, THOMAS, LTD., timber merchants and sawmillers, Seabraes Sawmill, 16 Roseangle (Telephone No. 2951). See Adv. p. 5
Winton, William, railway guard, 6 Bellefield avenue
Winton, William, plumber, 197 Strathmartine road
Winton, Miss Elizabeth, of D. & E. Winton, 40 Albert street
Winton, Miss Jean, 51 Dens road
Wisbech Produce Canners, Ltd., fruit and vegetable canners and bottlers, Kingsway Works, 455 Clepington road (Telephone No. 4584; Telegrams, "Canners")
Wiseman, William, gasfitter, 48 Seafield road
Wishart, Andrew F., warehouseman, 20 Lunan terrace
Wishart, Frederick C., manager, Baltic Works; *h.* 33 Seymour street
Wishart, John, painter, 28 Tannadice street
Wishart, Robert, compositor, 18 Abbotsford place
Wishart, W., grocer, 32 Ann street
Wishart, Mrs William, 42 Bruce street
Wishart, Miss Isabella, 18 Abbotsford place
Withers, Alexander, traveller, 2 Arklay street
Wood, Alexander, joiner, 4 South Baffin street
Wood, Alexander, joiner, 54 Claypots road, Broughty Ferry
Wood, Alexander, dockgateman, 9 Arklay terrace
Wood, Alexander, traveller, 4 Balgavies avenue
Wood, Alexander F., M.B., Ch.B., medical practitioner, 2 Roseangle
Wood & Cairns, Ltd., wholesale agents for electrical and wireless supplies, 41 Albert square; store, 9 Royal Exchange lane (Teleph. No. 2979); also at Glasgow and Edinburgh
Wood, Charles H., B.Com., teacher, 9 Crombie terrace
Wood, David, 12 Nesbitt street
Wood, David B., of George Wood & Son, 10 Hillcrest road
Wood, Ernest L., printer, 87 Magdalen Yard road

Wood, George, 22 Forest Park road
Wood, George, dairyman, 28 Fort st., Bro'ty Ferry; *h.* 132 King st., B.F.
Wood, George, tram conductor, 64 Peddie street
Wood, George, storekeeper, 43 Benvie road
Wood, George, & Son, wholesale and retail drapers, 116 Hawkhill, 29 Overgate, 52 Ann street, and 29 Wellgate
Wood, Henry, calenderworker, 27 Victoria road
Wood, H. B., wine and spirit merchant, The Pump, 23 Overgate; *h.* 53 Old Craigie road
Wood, James, cashier, 17 Bellefield avenue
Wood, James, railway clerk, 8 Abbotsford place
Wood, Rev. James Boath, M.A., B.D., Old St Paul's (South) Church; *h.* 10 Laurelbank
Wood, John A. M., electric wireman, 19 Step row
Wood, Joseph, 17 Constitution street
Wood, Joseph, of Joseph Wood & Son, 26 Hamilton street, Barnhill
WOOD, JOSEPH, & SON, nurserymen and florists, Panmure Nursery, 30 Hamilton street, Barnhill
Wood, Robert, foreman, 35 Edward street
Wood, Robert, electrician, 17 Ancrum drive
Wood, Robert K., plater, 7 Baxter Park terrace
Wood, Thomas, of Joseph Wood & Son, 26 Hamilton street, Barnhill
Wood, William, clerk, 17 Abbotsford place
Wood, William S., civil servant, 33 Castle street, Broughty Ferry
Wood, Mrs Charles, 252 Blackness road
Wood, Mrs Jane, confectioner, 94 Rosebank street; *h.* 47 Hill street
Wood, Mrs Margaret, of Joseph Wood & Son, 9 Montague st., Barnhill
Wood, Miss Jeanie, draper, 17 Bank street, Lochee; *h.* 246 Blackness rd.
Wood, Miss, music teacher, 2 Airlie terrace
Woodcock, George, vanman, 101 Ellengowan drive
Woodcock, William, shipwright, 27 Park avenue
Woodiwiss, William, electrician, 70 Mortimer street
Wooler, Andrew, 98 Logie street, Lochee
Wooler, David B., cycle and motor agent, 147 and 149 High street, Lochee (Telephone No. 3265); *h.* 153
Wooler, James, of J. & A. Wooler, 31 Kilberry street, Lochee
Wooler, John, of J. & A. Wooler, 35 Camperdown street, Lochee
Wooler, John, manager, Thornwood, 84 Old Craigie road
Wooler, J. & A., coal merchants, 33 Camperdown street, Lochee
Wooler, Peter, 55 Coupar street, Lochee
Woolf Brothers, turf commission agents, 20 St Andrew's street
Woolworth, F. W., & Co., 48 to 60 Murraygate
Wordie & Co., carriers and contractors, carting agents for L. M. & S. and D. & A. Joint Railways, and public warehouse keepers, 3 South Union street (Telephone Nos. 4543, 3135; Telegrams, "Wordies"); S. Clink, manager
Working Boys' Home, 3 West Bell street; David G. Henderson, supt. (Telephone No. 2726)
WORTHINGTON-SIMPSON, LTD., pump manufacturers, Glasgow. See Adv. p. 35
Wotherspoon, James, baker, 27 West street
Wragg, George A., salesman, 92 Victoria road
Wright, Alexander, stationer, tobacconist, 39 Liff road, Lochee (Telephone No. 4678); *h.* 44 Kirk street, L.
Wright, Alexander D., storekeeper, 216 Brook street, Broughty Ferry
Wright, Arthur, dyer, 1 Canning street
Wright, Arthur, jun., dyer, 43 Byron street
Wright, Charles, M.A., 4 Martin street

Wright, Elizabeth, 50 Strathmartine road
Wright, F. H., 25 Panmure terrace, Barnhill
WRIGHT, THE F. H., DENTAL MANUFACTURING CO., LTD., wholesale dental manufacturers, 31 Albert square (Telephone No. 2523; Telegrams, "Burs")
Wright, George E., motordriver, 26 Ellengowan drive
Wright, George Henry, collector, 17 Muirton road, Lochee
WRIGHT, G. F., chief Scottish representative, Blundell, Spence, & Co., Ltd. (paint and colour manufacturers, Hull); *h.* The Hollies, 28 Springfield
Wright, Harry, foreman, 113 Ellengowan drive
Wright, James, 5 Wortley place
Wright, James, C.A., of Mackay, Irons, & Co., Sandy lodge, Carnoustie
Wright, James, mechanic, 75 Sandeman street
Wright, James, factory manager, Dudhope Works; *h.* 11 Fingask st.
Wright, James, of Aitken & Wright, 15 Duntrune terrace, West Ferry
Wright, James Hope, electrical engineer, 20 Symers street, Downfield
Wright, John, hacklemaker, 8 Clive street
Wright, John N., M.A., lecturer in logic and psychology, University College
Wright, Kenneth, civil servant, 41 Kilberry street, Lochee
Wright, Margaret, milliner, 127 Albert st.; *h.* Parkhead, Pitkerro road
Wright, Peter, cabinetmaker and venetian blind maker, 133 Victoria road; *h.* 15 Baldovan terrace
Wright, Robert, printer, 71 Perth road
Wright, Robert, ladies' hairdresser, 61 Trades lane
Wright, Robert H., overseer, 52 Loons road, Lochee
Wright, William, representative, Scottish Agricultural Industries, Ltd.; *h.* 14 Adelaide place
Wright, William S., missioner, Dundee and District Mission to Adult Deaf and Dumb, Dudhope park; *h.* 4 Rankine street
Wright, Mrs Catherine, 7 Strathmore street
Wright, Mrs William, 4 Gardner's lane
Wright, Mrs, 14 Adelaide place
Wright, Miss Edith, 11 Robson street
Wright, Miss Helen, 221 Albert street
Wybrants, Miss A. C., 263 Perth road
Wybrants, Miss Margaret A., 421 Blackness road
Wylie, George M'Vicar, superintendent, 285 Hawkhill
Wylie, Rev. G. MacLean, High Church; *h.* 6 Adelaide place
Wylie, Henry, stationer's manager, 25 Ivanhoe place
Wylie, John, general dealer, 28 Bell Street lane
Wylie, Thomas, blacksmith, 27 Park avenue
Wylie, Miss E., 18 Esplanade, Broughty Ferry
Wylie, Miss, 281 Blackness road
Wyllie, Peter, printer, 5 Glenisla terrace
Wyllie, Mrs James, 45 Dalkeith road
Wynd, John, potato merchant, 72 Old Craigie road
Wynd & Kennedy, Misses, dress specialists, 3 South Lindsay street
Wynd, Mrs E., 19 Corso street
Wynd, Mrs Minnie, The Modern Cafe, 8 Wellgate; *h.* 6
Wynd, Mrs, 22 Barrack street
Wynd, Miss Hilda, of Wynd & Kennedy, 48 Albert street
Wynd, Miss Jessie, 244 Blackness road
Wynne, Joseph, hairdresser, 23A Wolseley street; *h.* 8 Tannadice street

YATES, Cleveland T., treasurer, secretary, and organiser, Dundee Unionist Association, 25 Albert square (Telephone No. 5426); *h.* 35 Springhill
Yeaman, Alexander, postman, 53 Dens road

Yeaman, Alexander, police constable, 186 High street, Lochee
Yeaman, Alexander F., journalist, 6 Forthill place, Broughty Ferry
Yeaman, Arthur S., manager, 6 Glenprosen terrace
Yeaman, David, clerk, 33 Johnston avenue
Yeaman, George, mechanic, 70 High street, Lochee
Yeaman, James, harbour traffic superintendent, 221 Albert street
Yeaman, James S., traveller, 1 Lawton road
Yeaman, John, fruiterer, 153 Perth road (Telephone No. 2743); *h.* Woodside, Barry
Yeaman, John, engineer, 19 Lime street
Yeaman, John B., of Turnbull & Yeaman, Ltd., 13 Blackness avenue
Yeaman, William, proof-reader, 14 Baxter Park terrace
Yeaman, William, police constable, 5 Coupar Angus road, Lochee
Yeaman, William T., of Turnbull & Yeaman, Ltd., 25 Oxford street
Yeaman, Mrs Eliza, 33 Brantwood avenue
Yeaman, Mrs Helen, 9 Byron crescent
Yeaman, Mrs, 499 Strathmartine road, Downfield
Yeaman, Miss J., house proprietrix, 3 Harriet street
Yeaman, Misses M. and S., 166 Perth road
YORKSHIRE HENNEBIQUE CONTRACTING CO., LTD.; yard and office, King George Wharf, Extension No. 2, East Camperdown street (Telephone No. 4720; Telegrams, "Ferro"). See Adv. p. 66
YORKSHIRE INSURANCE CO., LTD., Yorkshire Insurance buildings, 44 Reform street; D. Grant Rea, branch manager (Telephone No. 5467; Telegrams, "Yorkshire")
Young, Alexander, baker, 4 Church street, Broughty Ferry
Young, Alexander R., wine and spirit dealer, 128 Alexander street; *h.* 18 Brook street, Broughty Ferry
Young, Alexander W., plumber and sanitary engineer, 85 Hawkhill (Telephone No. 5380); *h.* 2 Jedburgh road
Young, Arthur John, B.L., agent, Royal Bank of Scotland, 260 Perth road; *h.* 6 Windsor street
Young, A., & Co., jute merchants and brokers, 31 Albert square (Telephone No. 4161, 4162; Telegrams, "Chapel")
Young, Charles, baker and confectioner, 87 Hilltown and 78 Ann street; *h.* 17 Ellengowan drive
Young, Charles, broker, 290 Hawkhill
Young, Charles, millforeman, 25 Ancrum drive
Young, Charles, taxidriver, 31 Union place
Young, Charles, M.P.S., chemist and druggist, 46 and 150 Ann street; *h.* 10 Shamrock street
Young, Charles Stewart, M.R.C.S.-Eng., L.S.A., medical practitioner, 9 Springfield
Young, David, upholsterer, 19 Alpin terrace
Young, David, buyer, 3 Albyn villas, 32 Forfar road
Young, David, caretaker, 64 Reform street
Young, David E., clerk, 1 Dudhope street
Young, David F., H.M. inspector of factories, 29 Bank street; *h.* 5 Albert crescent, East Newport
Young, David G., engineer, 345 Blackness road
Young, David H., marine engineer, 111 Arbroath road
Young, Douglas, 2 Ness street
Young, Duncan, gardener, 6 East Home street, West Ferry
Young, D., tailor, 293 Blackness road
Young, Ernest A., staff-captain, Salvation Army Subscribers' Department, 275 Hawkhill (Telephone No. 5867)
Young, Frank, coal merchant, 101 Arbroath road
Young, Frank B., clerk, 16 Corso street

Young, Frank G., B.Sc., principal, Technical College and School of Art, 36 Bell street; *h.* 5 Albany terrace
Young, George, gardener, Foggyley, Harefield road, Lochee
Young, George, ironturner, 9 Forest Park road
Young, George, yard inspector, 10 Abbotsford place
Young, George, shoemaker, 23 City road
Young, George H., drapery buyer, 7 Elm street
Young, George M. D., of John Young (Dundee), Ltd., 24 Springfield
Young, Harry M., 270 Strathmore avenue
Young, James, electrician, 65 Byron crescent
Young, James, marine engineer, 241 Arbroath road
Young, James, 5 Springfield
Young, James, art master, Stobswell Central Public School; *h.* Perth
Young, James, grocer, 27 West street
Young, James, superintendent, Refuge Assurance Co., Ltd.; *h.* 8 Playfair drive, Downfield
Young, James C., tailor's cutter, 248 Clepington road
Young, James G., journalist, 9 Bellefield avenue
Young, James L., seedsman and draff merchant, 3 Seagate (Telephone No. 2749; Telegrams, "Clover"); *h.* 2 Fairfield cottages, 339 Clepington road
YOUNG, JAMES S., fish, rabbit, and game merchant, 250 Hilltown (Telephone No. 4903) and 67 Wellgate (Telephone No. 6460); *h.* 15 Bruce street. See Adv. p. 57
Young, James S., representative, 8 Taymouth place, Monifieth road, Broughty Ferry
Young, James Y., engineer, 13 Park avenue
Young, John, jute mill manager, 50 Muirfield crescent
Young, John, engineman, 46 Arthurstone terrace
Young, John, joiner, 7 Sharp's lane, Lochee
Young, John, gardener, Margaret crescent, Stannergate
Young, John, traveller, 30 Shepherd's loan
Young, John (Dundee), Ltd., upholsterers and house furnishers, 48 to 52 South Tay street (Telephone No. 4404), 40 and 42 Victoria road
Young, John D., foreman, 38 Court street
Young, John R. W., railway clerk, 46 Craigie avenue
Young Men's Christian Association, Broughty Ferry, 151 Brook street, B.F.
Young Men's Christian Association, 10 Constitution rd.; hon. secretaries, S. F. Anderson, 37 Muirfield road, and W. R. MacEwan, 249 Strathmartine road, Downfield; general secretary, Robt. Duncan
Young, Peter, tailor, 45 Baldovan terrace
Young, Peter, porter, 453 Strathmartine road, Downfield
Young, Peter, furniture dealer, 15 Arbroath road; *h.* 4c King street
Young, Robert, collector, 21 Milnbank road
Young, Robert, 76 Forthill drive, Broughty Ferry
Young, Robert, chauffeur, 11 Forthill place, Broughty Ferry
Young, Thomas, clerk, 49 Erskine street
Young, Thomas, 105A Nethergate
Young, Thomas G., postman, 16 Mains loan
Young, William, plumber, 93 Lawside road
Young, William, moulder, 267 Blackness road
Young, William, traveller, 15 Corso street
Young, William, 1 Miller's wynd
Young, William, banker, 2 Forester street
Young, William, gardener, 469 Strathmartine road, Downfield
Young, William, bird-dealer, 203 Overgate
Young, William, clerk, 30 Shepherd's loan

Young, William, mechanic, 76 Forfar road
Young, William, wine and spirit merchant, 8 North Tay street
Young, William A., 6 Balgavies avenue
Young, William B., cashier, 58 Dundee road, West Ferry
Young, William E., tailor's cutter, 52 Ashbank road
Young, William S., coach and motor trimmer, 15 Forest Park road
Young, William S., of John Young (Dundee), Ltd., East Kingsway
Young Women's Christian Association Institute, 33 to 39 South Tay street; boarding houses for business women, &c., 33, 37, and 39 South Tay street
Young Women's Christian Association, Lochee, 35 High street, Lochee; Sister Beatrice Lees, superintendent
YOUNG WOMEN'S HOSTEL (Church of Scotland), 16 Constitution terrace; Miss MacDonald, matron. See Adv. p. 48
Young, Mrs Agnes, 331 Strathmore avenue
Young, Mrs Alexander, 267 Blackness road
Young, Mrs Annie, 4 Ivanhoe place
Young, Mrs Catherine, 9 Graham place
Young, Mrs Christina, 15 Bellefield avenue
Young, Mrs E., 15 Jamaica street
Young, Mrs Helen, cleaner, 9 Tullideph street
Young, Mrs Isabella, 13 Ramsay street, Broughty Ferry
Young, Mrs James S., 20 Forest Park road
Young, Mrs Jessie, 393 Brook street, Broughty Ferry
Young, Mrs Margaret, 272 Blackness road
Young, Mrs Margaret, 16 Jedburgh road
Young, Mrs Mary, apartments, 7 Garland place
Young, Mrs Mary, 329 Brook street, Broughty Ferry
Young, Mrs Thomas, 261 Blackness road
Young, Mrs Victoria, 30 Dalhousie road, Barnhill
Young, Mrs William, 7 Muirfield street, Downfield
Young, Mrs, 51 Milnbank road
Young, Miss Agnes, 74 Commercial street
Young, Miss Amy, teacher, 227 Perth road
Young, Miss Annie, shop assistant, 9 Park avenue
Young, Miss Elizabeth, 76 Forfar road
Young, Miss Ella, clerkess, 79 Sandeman street
Young, Miss E., 1 Magdalen place
Young, Miss Helen, 261 Blackness road
Young, Miss Helen C., house proprietrix, 2 Forebank terrace
Young, Miss Janet, 14 Byron street
Young, Miss J. D., sub-postmistress, confectioner, stationer, and tobacconist, 463 Strathmartine road, Downfield (Telephone No. D. 43); *h.* 466
Young, Miss Kate M., 28 Bruce road, Downfield
Young, Miss Mary, apartments, 5 St Mary place
Young, Miss, matron, Rosebank Boarding-house for Working Girls, 18 Rose street
Young, Miss, 59 Lyon street
Young, Misses, of John Young (Dundee), Ltd., 24 Springfield
Younger, George (Alloa), sparkling ales, 22 South Lindsay street; Thomas Smith, agent
Younger, George, joiner, 48 Foundry lane
Younger, Thomas, joiner, 17 Blackness street
YOUNGER, WILLIAM, & CO., LTD., brewers, 39 Dock street
Younger, Mrs John, dressmaker, 34 Fleuchar street
Youngson, D. L., 87 Magdalen Yard road
Youngson, William, butcher, 39 Dundonald street

Yuill, William, of Eros (Dundee), Ltd., 17 Forthill drive, Bro'ty Ferry
Yule, Alexander, engineer, 46 Arthurstone terrace
Yule, Andrew, hammerman, 9 Lilybank road
Yule, Charles, 6 Grove road, Broughty Ferry
Yule, Charles Alexander, assistant local manager, Royal Insurance Co., Ltd.; *h.* 358 Perth road (Telephone No. 6342)
Yule, David, postman, 153 Lochee road
Yule, David H., chief porter, Dundee Royal Infirmary
Yule, David W., mechanic, 6 Kilberry street, Lochee
Yule, George, shipmaster, 13 Blackness avenue
Yule, George, traveller, 29 Park avenue
Yule, George L., of D. Pirie & Co. (1931), Ltd., 21 Hillcrest road (Telephone No. 5505)
Yule, George R., engineer, 21 Kenilworth avenue
Yule, James, secretary, 4 Wortley place
Yule, James, clerk, 82 Glenesk avenue
Yule, James, joiner, 2 Sandeman place
Yule, John, merchant, 6 Panmure street; *h.* Braehead cottage, Liff
Yule, Peter, brassfinisher, 26 Lyon street
Yule, Peter, engineman, 27 St Matthew street
Yule, Robert, waiter, 3 St Matthew street
Yule, Stewart, postman, 34 Ogilvie's road
Yule, Thomas, joiner and contractor, 117 High street, Lochee
Yule, William, baker, 17 Harriet street
Yule, William H., printer, 46 Dudhope Crescent road
Yule, Mrs William G., 143 Clepington road
Yule, Miss Isabella, confectioner, 138 Hawkhill; *h.* 11 Balfour street
Yule, Miss J. S., dressmaker, 132A Nethergate; *h.* 48 Clepington rd.
Yule, Miss, 101 Americanmuir road, Downfield
Yule, Misses, 11 Peel street, Lochee
Yule, Misses, 7 Airlie terrace
Yvonne, Madame Leon, clairvoyant, 119 Nethergate

Zaccarini, Augustino, fish restaurant, 92 Dudhope street; *h.* 53
Zaccarini, Joseph, restaurateur, 42 Dudhope street
Zaccarini, L., fish restaurant, 14 Dudhope Crescent road
Zamick, O., & Son, fancy goods merchants, E and F City Arcade
Zamick, Mrs O., & Son, drapers, 122 Overgate
Zanre, Anglo, fish restaurant, 43 Strathmartine road
Zanre, G., & Sons, restaurateurs, 20 Charles street
Zanre, Joseph, restaurateur, 121 Victoria road and 171 Overgate; *h.* 187 Overgate
Zena's, milliner and hairdresser, 102 Hawkhill
Zimmermann, Erns A., commercial traveller, 9 Taymouth place, Monifieth road, Broughty Ferry

TRADES AND PROFESSIONS DIRECTORY.

(The contractions "B.F." & "W.F." stand for "Broughty Ferry" and "West Ferry")

Accountants (Public).

Aitken & Miller, 49 Meadowside
Burns, Alfred M., 20 Whitehall street
Cram, James, & Sons, 38 Whitehall st.
Dickson & M'Intyre, 20 Reform street
Don & Stewart, 2 Union street
Fitzgerald, David B., 4 India buildings
Gellatly, James R., 41 Reform street
Gracie, Wm. Davidson, 61 Reform st.
Gray, Francis, 26 Castle street. (See Adv.)
Grieve, W. S., 23 Panmure street
Henderson & Loggie, 11 Panmure st.
Hossick, A. S., & Son, 6 Panmure street
Johnstone, Jas., 161 Brook street, B.F.
Keith, R. D. L., 14 Barrack street
M'Ara, William, 11 Barrack street
M'Intyre & Rae, 29 Commercial street
Mackay, Irons, & Co., 22 Meadowside
MacLean, Alex., 7 Whitehall crescent
M'Naughton, Peter, 11 Barrack street
Moody Stuart & Robertson, 22 Meadowside
Penman, John, 25 Barrack street
Pringle, W. B., 13 Albert square
Robertson & Taylor, 4 High street
Thomson, R. C., & Murdoch, 64 Reform street
Tosh, Alexander, & Son, 11 Reform st.

Advertising Agents.

(See also Billposters.)

Alexander & Purves, 77 Constitution rd.
Atlas Press, Ltd., 39 Albert square
Campbell, Sons, & Co., 13 Albert square
Central Agency, 1 Tally street
General Billposting Co., Ltd., 29 N. Lindsay street
Graham Advertising Service, 10 Reform street
Mackie, James J., 32 Castle street
Stratton, J. M., 115-117 Cowgate
Tuke, Cyril, 100 Forthill drive, B.F.
Wilson Advertising Co., 13 Albert square

Advertising Contractors and Guide Book Publishers.

Simmath Press, Ltd., 17 Rose angle, consultants on every kind of publicity. Specialists in the production of artistic publications, guide books, hotel tariff brochures, and of hand books to golf clubs, cricket clubs, and sporting organisations generally; bus time-tables, &c.; advertising books of every description, commercial art calendars and advertising blotters; commercial photographers. Publishers of Simmath "Come to Scotland" Guide, containing almost 1000 views of interest, price 1/-, or by parcel post 1/9. Publishers of Dundee Official Guide. Outdoor Publicity, Road Signs, Show Cases, &c.

Aerated Water Manufacturers.

Anderson, R. J., & Sons, Ltd., 188 Perth road
Barrie, G. & P., Ltd., 191 Albert street. (See Adv.)
Douglas, Robert, Ltd., 200 Strathmartine road
Dundee Aerated Water Manufacturing Co., Ltd., 21 Roseangle
Edwards, D. & W., 8 Camperdown street, B. Ferry. (See Adv.)
Melville & Co., 29 Cotton road
Milne, John, 32 Horsewater wynd
Robb, John, & Son, 38 North street
Robertson, John, & Son, 44 Tait's lane. (See Adv.)
Standard Mineral Water Works Co., 10 Coldside road

Agents (Manufacturers').

(See also Commission Merchants.)

Duncan, R., 44 Blackness road
Kidd, George E., 9 Blackness avenue
MacLachlan, George, 22 Baldovan ter.
Phillips, W. S., 310 Strathmartine road, Downfield
Smith, A. D., West Station buildings, South Union street
Spalding, A., 16 Long lane, Bro'ty Ferry
Watson, A. Mills, 3 Ancrum drive
White, Milne, & Co., 1A Bell street
Whitton, David P., 31 Glenclova terrace
Whyte, F. C., 52 Roseangle

Antiquarians.

Beaton, Walter S., 2 Royal Exchange court
Cooper Brothers, 9 and 20 Ireland's lane. (See Adv.)
Cree, Nathan, 21 Union street
Macdonald, Duncan, 113 Perth road
Martin, Andrew B., 7 Queen's Hotel buildings. (See Adv.)
Robertson, John L., Ltd., 56 Barrack st. and 8 South Lindsay st.

Apartments.

(See Lodgings.)

Architects (Landscape).

Laurie, James, & Son, Blackness Nursery, Blackness avenue

Architects, Surveyors, and Civil Engineers.
(See also Engineers, Consulting.)
Allan & Friskin, 26 Castle street
Bruce, Son, & Morton, 10 Whitehall street
Duguid, J. M., 7 Ward road
Findlay, James, 33 Albert square
Gauldie, Hardie, & Sharpe, 26 Commercial street
Gibson, Robert, 2 India buildings
Gordon & Scrymgeour, 7 Ward road
Gray, T. Lindsay, 2 India buildings
Hamilton, Robert, 46 Reform street
Jamieson, George, 20 Whitehall street
Johnston & Baxter, 114 Seagate
Johnston, Joseph, 32 Bank street
Keith, W. B. D., 10 Whitehall street
Langlands, James H., 31 Murraygate
Lickely, Alexander, 2A King street
Lowe, James, & Co., 104 Commercial street
Maclaren, Soutar, & Salmond, 15 South Tay street
Mills & Shepherd, 9 South Tay street
Ogilvy & Stewart, 119 Nethergate
Patrick, W. M., 26 Yeaman shore
Robbie, H. Pearce, 119 Nethergate
Thoms & Wilkie, 21 South Tay street
Thomson, Frank D., 11 Nethergate
Tudhope, George, 32 Castle street
Whyte, Thomas, 10 Tay square
Wilson, William M., 61 Meadowside

Art Needlework Specialists.
Hynd, Janet M., 173 Brook st., B. Ferry
Law, A. G., 59 Nethergate

Artists and Art Teachers.
Barrie, William, 9 Brown Constable street (teacher)
Bruce, J. Christie, 11 Barrack street
Cadzow, Jas., 2 Balmylerd., W.F. (tchr.)
Carmichael, Stewart, 65 Nethergate
Charlton, George D., 34 Kerrington crescent, Barnhill
Davidson, W. A., 39 Ashbank road (tchr.)
Dick, W. S., 31 Albert square
Dunn, T. Delgaty, 1 Lawsiderd. (teacher)
Gahan, G. Wilkie, 70 Dalhousie road, Barnhill
Gray, John C., 480 Strathmartine road, Downfield
Gray, Joseph, 50 Brook street, B.F.
Kinnear, Leslie G., 9 Ward road
Lang, Raymond, 98 Kinghorne road
MacLeod, F., 71 High street
Macnee, R. Russell, 26 Kerrington crescent, Barnhill
Milne, John Maclauchlan, 132A Nethergate
Patrick, J. M'Intosh, 28 Ward road
Phillips, C. G. L., 310 Strathmartine road, Downfield
Plenderleith, Robert J., 358 Perth road (teacher)
Purvis, John M., 3 Gordon st., Barnhill (teacher)
Shepherd, Mary, 143 Nethergate
Smith, J. Calder, 5 Dudhope street
Watson, James, 84 Commercial street (teacher)
Williams, David D., 35 Blackness avenue (teacher)
Young, James, Stobswell School

Artists' Colourman.
Livingstone, F., 12 Bell street

Artist (Litho and Commercial).
Dick, William S., 31 Albert square

Arts, Crafts, and Oriental Dealers.
Lundin, Mrs Helen, 56 Gray street, B.F.
Simpson, Bessie K., 129 Nethergate

Asphalte Manufacturers and Contractors.
Briggs, W., & Sons, Ltd., East Camperdown street
Currie & Co., Ltd., Eagle buildings, 65 Dock street
Scottish Speedwell Co., Ltd., 245 Crownpoint road, Glasgow, S.E. All work executed by the Company's own workmen at lowest rates. Local agent, A. M'Dougall, 14 Wortley place

Athletic and Sports Outfitters.
Dixon's, 41 High street
Dunlop Sports Co., Ltd., Arcade buildings, Charles street
Hunter, Wm., & Co., Ltd., 9 Wellgate. (See Adv.)

Auctioneers (Agricultural) and Meat Salesmen.
Bowman, Alexander B., Meatmarket
Chalmers, W. M., Meatmarket
Coxon Brothers, Meatmarket
Dundee Meat Market Co., Ltd., Meatmarket
Elder, Magnus, Ltd., Meatmarket
M'Intyre, John, Meatmarket
M'Intyre, Peter, Ltd., 37 Exchange st.
Marshall & Johnston, 71 High street
Robertson, D. T., & Co., Meatmarket
Scott & Graham, Ltd., 10 Reform street
Swift & Co., Meatmarket

Auctioneers (Machinery).
Keay, Thomas C., Ltd., 15 Baltic street and 7 Ogilvie street

Auctioneers and Valuers.
(See also Valuers.)
Clark, Andrew, 2 Reid street
Cupp, Robert, & Dewar, 4 Ward road. (See Adv.)

Auctioneers and Valuers—continued
Fenton, B., 107 Victoria road and 35 Westport
M'Kenzie, F. J., & Campbell, 11 Barrack street
MacLean, R. G., 32 Bank street
Marshall & Johnston, 71 High street
Reilly, P., 55 Perth road

Bagpipe Makers.

Gillanders, Robert, 26 Blackscroft
Thow Brothers, 4 Wellgate

Bakers.

(*See also Pastry Bakers.*)

Adams & Lithgow, 21 Cleghorn street and 70 Nethergate
Allan, Alexander, 130 Victoria road
Anderson, J. B., 137 Hilltown and 56 Ann street
Anton, George, 28 Gardner street
Barclay, Andrew V., & Son, 134 Princes street and 38 Ferry road
Beattie, William. Ltd., 63 Trades lane
Beattie, W. F., 193 Clepington road and 96 Dura street
Blyth, Andrew, 262 Hilltown
Boyack, David, 15 W. Henderson's wynd
Burnett, R., 117 Hilltown, 12 Strathmartine road, 33A Dundonald street, 100 King street, 49 Albert street; and 34 Logie street, Lochee
Cargill, Alexander, 32 Stirling street
Clark, William P., 17 N. George street
Criggie, Andrew, 20 St Peter street
Doig, William S., 308½ Perth road
Dorward, T., 41 Lochee road
Dundee Eastern Co-op. Soc., Ltd., W. Clepington rd. (See Adv.)
Durkie, David, jun., 12 and 254 Hawkhill, 60 and 215 Hilltown, 32 Watson street, 247 Lochee road; and 4 South road, Lochee
Elder, Alexander, 30 Dudhope street; 33 South road, Lochee
Fairweather, William, 62 Byron street
Goodfellow & Steven, 85 Gray street, Broughty Ferry. (See Adv.)
Hay, Wm., & Son, 47 Murraygate
Henderson, Miss N. S., 11 City road
Hunter, Jas., 104 Logie st., Lochee
Ingram, Joseph R., 18 Union street, 46 and 71 Overgate, 56 Reform street, 236 Blackness road, 221 Strathmore ave., 179 Albert st., 107 Arbroath road, 127 Perth road, 103 Ann st., 88 Ferry road, 51 Hill street, 144 Hawkhill; 41 Gray street, Broughty Ferry; 173 High street and 22 Bank street, Lochee
Ireland, David, 43 William street
Jago, Edwin B., 81 Princes street
Keddie, David, 83 Peddie street
Keddie, John D., 99 Princes street
Keiller, Jas., & Son, Ltd., 2 and 68 High st., 98 Nethergate, 30 Albert st., 217 Perth rd., 127 Hawkhill, 105 Hilltown; 438 Strathmartine road, Downfield; 86 Gray st., B.F.; office, 9 Albert square. (See Adv.)
Kidd, Andrew G., Ltd., 38 High street, 70 and 211 Albert street, 85 Arbroath road, 216 Blackness road, 24 Carmichael street, 104 Clepington road, 37 and 186 Hawkhill, 122, 199, 311, and 315 Hilltown, 144A Lochee road, 4 Logie street, 63 Milnbank rd., 81 Nethergate, 3 and 119 Overgate, 6 South Lindsay st., 61 and 300 Perth rd., 108 and 189 Princes st., 26 and 58 Reform st., 191 and 502 Strathmartine rd., 67 Victoria rd., 18 Wellgate, 42 Guthrie st.; 210 Brook st., B.F.; and 62 High street, Lochee. Office and bakery, 5 Lytton street. (See Adv.)
Kidd, A. G., & Son, Ltd., 64 Watson street and 179 Princes street
Kidd, David B., 43 Forebank road
Laird, Mrs John, 118 Alexander street
Lamb, Thomas, 43 Victoria road
Langlands, Robert, 82 Ann street and 297 Hilltown
Leonard & Knox, 44 Strathmartine rd., 67 Princes st., and 146 Albert street
Lorimer, C. D., 50 Polepark road
M'Cabe, Peter, 55 Hawkhill, 53, 185 Blackness rd., 77 King st, 169 Perth rd., 30 Polepark rd.; and 122A High street, Lochee
M'Crone, David, 64 Wellgate
M'Dougall, James, 85 High st., Lochee
Mann, Samuel M., Hospital street
Miller, James, 26 Baxter street
Mitchell, David, 152 Ann street
Munro, Chas. R., 49 Constitution road
Neave, David, & Son, 85 Perth road
Nicoll & Smibert, Ltd., 2 Nethergate. (See Adv.)
Paterson, J. & G., 135 Perth road
Paterson, J., & Son, Ltd., Rutherglen, oatcake specialists; Jas. Alexander & Co., Ellengowan drive, agents
Purves, Mrs M. A., 81 Castle st., B.F.
Raeburn, George, 58 Ferry road
Robertson, David N., 116 Ann street and 126 Albert street
Robertson, James, 71 Lochee road
Rough & Fraser, 17 Kinghorne road, 24½ Ann street, and 323 Hilltown
Sandeman, John, 1 Strathmartine road
Shaw, Harry, 11 Constitution street and 48 Court street
Shepherd, Mrs Mary, 29A Park avenue
Simms, William H., 33½ Hawkhill
Simpson, Martin, 141 Princes street
Small, Andrew, 10 Lowden's alley
Smith, Jas. A., 17 Cobden st., Lochee

Soutar, William, 97 High st., Lochee
Steven & Dron, Ld., 62 Gray street, B.F.
Todd, William, 14 Church street
Tyrie, George J. W., 66 Blackscroft
Utterson, William, 59 Princes street
Wallace, David, 22 Castle street, 38 Westport, 30 Princes street, 247 Hilltown; and 305 Queen street, B.F.
Wallace, James M., 166 and 215 Blackness road, 13½ Polepark road, 11 Brook street, and 312 Hawkhill
Wallace, J. Murdoch, 70 Blackness rd.
Wallace, J. M., & Sons, 78 Dura street 18 Kinloch street, 177 Hilltown, and 36 Ann street
Wallace, William, & Son, 27 Hilltown, 135 Victoria road, and 30 Park avenue
Young, Charles, 87 Hilltown

Balata Belting Manufacturers.
Dick, R. & J., Ltd., 27 Albert square. (See Adv.)

Bankers.
(See page 64.)

Basket Manufacturers.
M'Intosh, George, 31 Overgate and 14 Bank street
Royal Dundee Institution for the Blind, 59 Magdalen Yard rd.; saleshop, 30 High street.

Bedding Manufacturers.
Dundee Bedding Co., 18 Kirk entry
Fleming, John Hume, 47 Yeaman shore
Royal Dundee Institution for the Blind, 59 Magdalen Yard rd.; saleshop, 30 High street
Scott, John, & Co. (Dundee), Ltd., 154 South road, Lochee

Beer Bottlers.
Ballingall & Son, Ltd., 6 Ash street
Brown, W. H., 6 Lyon street
Gray, Wm., & Son, 52 Fort street, B.F.
Smith, Thomas, 22 South Lindsay st.
Smith, William, 160 Nethergate
Whitbread & Co., Ltd., 3 Candle lane
Willsher, George, & Co., 131 Seagate

Bellhangers.
Adamson, William, & Son, 49 Nethergate. (See Adv.)
Bryden, John, & Sons, 24 Bell street. (See Adv.)
Dickie, Jas. A., & Son, 14 Barrack street. (See Adv.)
Westwood, A., & Son, 30 Bank street. (See Adv.)

Belting Manufacturers.
(See also Leather Merchants and Leather Belting Manufacturers.)
Parker, Edward, & Co., Ltd., Progress Works, 38 South Tay st.

Billiard Room Proprietors.
Bruce, Harry, 48 Murraygate
Cairns, Henry, 31 Nethergate
Campbell, Joseph, 38A Murraygate
Carruthers, John A., 24 Bank street
Cumming, William, 73 Murraygate
England & M'Kinlay, 5 City square
Ferguson, Andrew, 189 Overgate
Gordon, J. W., 21 Cowgate
Graham, William, 30 Stirling street and Arthurstone terrace
M'Callum, Alex., 219 Brook street, B.F.
M'Gillivray, Mrs George, 65 High street
M'Intosh, William, 44 Gellatly street
Robertson, Alexander, 23 Albert square
Rossiter, Thomas, 31 Fort street, B.F.
Shallcross, Arthur H., 5 Shore terrace
Smith, James, 6 Bain square

Billposters.
(See also Advertising Agents.)
Allen, David, & Sons, Billposting, Ltd., 45 Yeaman shore
General Billposting Co., Ltd., 29 North Lindsay street

Bird Dealers and Bird Cage Makers.
Duncan, Samuel, 135 Brook street
Macdonald, William, 44 City Arcade
Young, William, 203 Overgate

Biscuit Manufacturers.
Couttie, Jas., & Sons, Ltd., 92 Albert st.
Gray, Dunn, & Co., Ltd., 42 Candle lane
Kidd, Andrew G., Ltd., 5 Lytton street. (See Adv.)
Kidd, A. G., & Son, Ltd., 64 Watson st.
Lindsay & Low, Ltd., Allan street

Blacksmiths.
Anderson & Sons, 43 Foundry lane
Bennet, David, Ltd., 20 Temple lane and 5 Park lane. (See Adv.)
Cameron, David, & Son, 136A Strathmartine road
Fenwick, James, Old Glamis road
Fenwick, Robert, Victoria dock
Ferguson, Robert W., 21 Rosebank st.
Grubb, George, 370 Brook street, B.F.
Hunter, Jas., 43 King st. (See Adv.)
Ingram, A. & W., 7 King street and 37 James street. (See Adv.)
Johnston, David, Ninewells, Perth rd.
Keay, David, & Leslie, Ltd., North William street. (See Adv.)
Kennedy, Alexander, 12 Watson's lane
M'Laggan, A., 22 Kirk entry
M'Lennan, James, 326 Brook st., B.F.
M'Rither, David, 9 West Henderson's wynd
Manners, George, 92 Dura street
Marshall, Kenneth, 39 South rd., Lochee

Blacksmiths—continued
Nicoll, George, 126 Long lane, B.F.
Peter, Alexander, 14 Small's wynd
Sturrock & Murray, Ltd., Victoria dock

Bleachers and Yarn Millers.
Boase & Co., Ltd., Claverhouse, Mains
Cargill & Co., Ltd., 39 St Andrew's street
Jute Industries, Ltd. (incorporating the following companies—Thos. Bell & Sons, of Dundee, Ltd.; Cox Bros., Ltd.; Gilroy, Sons, & Co., Ltd.; J. & A. D. Grimond, Ltd.; John N. Kyd & Co., Ltd.; Frank Stewart Sandeman & Sons, Ltd.; Thomas Taylor & Co, Ltd.; Harry Walker & Sons, Ltd.), Meadow Place buildings
M'Intyre Bros., Ltd., 4 India buildings
Stevenson, F., & Sons, Ltd., Lawside Dyeworks. (See Adv.)
Waites, Wm., Sons, & Atkinson (1922), Ltd., 1 Bell street
Watson & Shield, Ltd., 39 St Andrew's street

Blousemakers.
Duncan, Miss Bella, 9 Bain square
Milligan, Miss, 34 Ann street

Boarding Houses.
(See also Hostels, also Lodgings.)
Buchanan, Mrs John, 20 South Tay st.
Douglas, Mrs Margaret C., 42 Camphill road, B.F.
Sellier, Mrs, 26 South Tay street

Bobbin Manufacturers.
Stiven, James, Ltd., 64 Reform street

Boiler Coverers.
Dundee Boiler Covering Co., 35 North Tay street. (See Adv.)
Walker & Thomson, 17 West Dock street

Boiler Inspectors.
Bell, R. L., 18 Baxter Park terrace
British Engine, Boiler, and Electrical Insurance Co., Ltd., 31 Albert sq.
Frame, A. F., 27 Baxter Park terrace

Boilermakers.
Caledon Shipbuilding and Engineering Co., Ld., Lilybank Engine Works. (See Adv.)

Bookbinders.
Archibald & Allen, 175 Victoria road
Burns & Harris, Ltd., 112 Nethergate, and Tayside Works, Long wynd. (See Adv.)
Doctor, George, 6 Lawson place
Duncan, A. B., & Co., 34 N. Lindsay st.
Girdwood, George, & Co., 3 Panmure st.
Kidd, William, & Sons, 7 Whitehall st.
Murdoch & Paterson, 86 Commercial st.
Russell, Frank, 26 Barrack street and 7 City Arcade
Sparks, T. M., & Son, 7 Meadow entry
Winter, David, & Son, 15 Shore terrace

Bookmakers.
(See Turf and Football Agents.)

Booksellers (Antiquarian).
Carr, Alexander, 59 King street
Russell, Frank, 26 Barrack street and 7 City Arcade
Simpson's Arcade Bookstall, 27 and 29 City Arcade
Wallace, Davidson, 93 Brook street

Booksellers and Stationers.
(See also Newsagents and Stationers.)
Bell, E. L., 10 Barrack street
Black, Peter, 17 Charles street
Bowman, Alex., 228 Brook street, B.F.
Burns & Harris, Ltd., 112 Nethergate, and Tayside Works, Long wynd. (See Adv.)
Cant, James, 5 Whitehall crescent
Crighton, John, 106 Victoria road
Cunningham, Bells, 10 St Andrew's st.
Doig, Samuel S., 2 Peter street
Duncan, A. B., & Co., 34 N. Lindsay st.
Edward, David, 205 Perth road
Ferguson, Mrs Agnes, 207 Lochee road
Gardiner, Miss J. Y., 169 Princes st.
Girdwood, Geo., & Co., 3 Panmure st.
Gray, David, 101 Gray street, Bro. Ferry
Harley & Cox, 130 Nethergate
Kidd, William, & Sons, 7 Whitehall st.
Killacky, Hugh, 205 Albert street
Littlejohn, Mrs E., & Co., 17 Nethergate
Livingstone, F., 12 Bell street
Lundie, R. H., 35 Reform street and 107 Nethergate
Lundie, R. H., Co., 35 Cowgate
Macartney, A. Lowden, 207 Overgate
Macgregor, Mrs, 8 Whitehall street
MacLeod, Malcolm C., 183 Blackness rd.
Manners, Miss M., 92 Ferry road
Menzies, John, & Co., Ltd., Railway bookstalls and 43 North Lindsay st.
Moir, William C., 48 Long wynd
Murdoch & Paterson, 86 Commercial st.
Paul & Matthew, 29 Murraygate
Preston, Thomas, 16, 17, and 19, K, and L City Arcade
Robertson, Alexander, 59 Perth road
Ross, James S., 53 Gray street, B.F.
Russell, Frank, 26 Barrack street and 7 City Arcade
Simpson, F. W., & Co., Ltd., 250 Brook street, B.F.
Sparks, T. M., & Son, 7 Meadow entry

Sparks, Mrs Alex., 41 Cleghorn street
Williamson, R. H., 125A Nethergate
Winter, David, & Son, 15 Shore terrace

Boot and Shoe Factors (Wholesale).

Cuthbert, W. R., & Co., 33 Charles street
Duncan, A., & Co., Ltd., 22 Bank street
Smith, William, 3 Bell street

Boot and Shoe Makers and Dealers.

Adamson, Robert, 4 Harriet street
Allan, James, & Son, Ltd., 33 Reform street
Anchor Stores, 3 Barrack street
Anderson, W., & Son, 178 Brook st., B.F.
Bennett, Thomas, 99 and 101 Overgate
Birrell, Andrew, & Sons, 1 N. Lindsay st.
Brown, George, 36 Blackscroft
Carr, A. L., 102 Overgate, 284 Hilltown, and 26 Westport
Chalmers, W., & Son, 40 High street
Cuthbert, W. R., & Co., 33 Charles st.
Davidson & Co., 146 Hilltown
Dickson & Ross, 10 Tannadice street
Dobbie, Archibald, 93 Albert street
Dougall, James, 15 Constitution street and 230 Blackness road
Dundee Eastern Co-operative Society, Ltd., 82 Hawkhill, 264B Hilltown, 14 Peter street; 27 High street, Lochee; 329A Brook st., B.F. (See Adv.)
Erskine, Mrs, 174 Brook street, B.F.
Fender, David, 45 William street
Grant Brothers, 2 Raglan street
Grant, James M., 78 King street
Gray, William R., 41A Constitution road
Greenlees & Sons, Ltd., 4 Wellgate, 112 Hawkhill, 231 Hilltown; 71 High st., Lochee; 218 Brook street, B.F.
Guild, William M., 8 Perth road. (See Adv.)
Herron, William, 158 Ann street
Jackson's, Ltd., 16 Reform street
Kerr, James S., 5 Coupar's alley
Kinloch, George, 181 Perth road
Lilburn, John A., 1 Dens road, 65 Albert street, and 79A Arbroath road
Lowson, Charles C., 76 Gray st., B.F.
M'Intosh, David Hill, 12 Arbroath road
Malone, Thos., 101 and 195 Perth road. 169 Albert st., 53 Cleghorn street, 11 Main st., 64 Overgate, 13 Victoria rd., 43 Arbroath road, 62 Nethergate, 145 Blackness road; and 131 High street, Lochee; office and works, 33 Mid st.
Mann, Wm., & Son, 18 Strathmartine road; and 105 High street, Lochee
Middleton, Robert, 5 Idvies street
Nicol, Charles, 136 Hawkhill, 253 Hilltown; and 24 Bank street, Lochee
Ogg, James M., 156 Albert street
Patterson, John, 109 High st., Lochee
Patterson, William, & Sons, 79 Overgate, 56 Princes street, and 113 Ann street
Piggott, John, 166 Clepington road
Potter, Alex., & Son, 12 Murraygate
Rookes, William W., 65A Lochee road
Saxone Shoe Co., Ltd., 78 High street
Shaw, James, 232 Brook street, B.F.
Smith, William, 12 Mains loan
Star Boot Co., Ltd., 5 Constitution road
Stead & Simpson, Ltd., 64 Murraygate
Steel, George S., 279 Hawkhill
Tripless Boot and Shoe Co., 10 East Dock street
True Form Boot Co., 70 Murraygate and 50 High street
Tyler, H. P., Ltd., 124½ Hilltown
Victoria Boot Co., 73 Meadowside
Wills, Mrs James, 21 Victoria road
Wilson, W. F., 6 Albert street

Boot and Shoe Manufacturers (Wholesale).

Allan, James, & Son, Ltd., 33 Reform street
Angus Shoe Works, Ltd., 8 Victoria rd.
Cuthbert, W. R., & Co., 33 Charles street
Lees, John, & Co., Ltd., 12 Baltic st.
M'Aslan, Alex., & Co., 24 Cowgate
Manfield & Sons, 6 Reform street

Boot and Shoe Repairers.

(See also Boot and Shoe Makers.)

Barclay, James, 73 Milnbank road
Barr, Nicholas, 34 Hawkhill
Berry, George, 241 King street, B.F.
Bird, Edward, 154 High street, Lochee
Bissland, John, 1A Wolseley street
Blair, Thomas, 147 Seagate
Breslin, Daniel, 111 Hawkhill
Breslin, John, 230 Overgate
Brown, Colin, 53 King street
Callary, James, 79½ Lochee road
Christie, Robt., 456 Strathmartine road, Downfield
Clark, D., 298 Hawkhill
Clark, George, 26 Kirk street, Lochee
Clark, Robert, 229 Lochee road
Cook, Thomas, 3 North George street
Deas, John, 161 Brook street, 198 Perth road; and 1 Bank street, Lochee
Devlin, Edward, 76 Ann street
Donaldson, James, 24 Lorimer street
Duncan, Frank, 28 Victoria street
Easton, John, 151 High street, Lochee
Farnie, Fred, 74 Hawkhill
Fitzgerald, Andrew, 10 James street

Boot and Shoe Repairers—continued
Folan, John, 34 Jamaica street
Forbes, William, 56 Blackness road
Fowler, George, 67 Caldrum street
Galloway, Thos., 126 Logie st., Lochee
Gannon, James, 5 Charles street
Gilmour, Robert, 66 Dura street
Gouick, David H., 5 Annfield road
Healy, James, 143 Princes street
Henderson, John, 120 Rosebank street
Henderson, John, 162 Ferry road
Joss, John, 188 King street, B. Ferry
Keir, Alexander, 37 Liff road, Lochee
King, David, 260 Hawkhill
Leuchars, John, 60 Hawkhill
Luddington, William, 75A Strathmartine road
M'Cabe, Patrick, 67 Main street
M'Leary, John, 47 Church street
M'Lelland, William, 14 Hunter street
M'Leod's Boot Repairing Factory, 15A Strathmartine road
Malone, Thos., 101 and 195 Perth road, 169 Albert st., 53 Cleghorn st., 145 Blackness rd., 11 Main st., 64 Overgate, 13 Victoria rd., 43 Arbroath rd., 62 Nethergate; and 131 High st., Lochee; office and works, 33 Mid st.
Manzie, Andrew, 16 Lorne st., Lochee
Mason, James, 304 Queen street, B.F.
Milne, Robert, 195 Victoria road
Moffat, John, 54 Constable street
Moncur, C., 29 Princes street
Mottashaw, N. C., 21 Dudhope street
Newstead, James, 35 Strathmartine rd.
Nicol, Alex. B. B., 32 Ferry road
Nicol, Stewart, 50 Alexander street
Nicoll, Wm., 157 St Vincent st., B.F.
Parker, William, 25 Cleghorn street
Petrie, James, 3 Logie street, Lochee
Rae, Robert, 19 Church street
Ramsay, David, 56 North William st.
Ririe, James D., 33 Lochee road
Ritchie, George, 37 St Peter street
Rodger, John, 36 Union street, B.F.
Ross, Alfred, 25 Lawrence street
Ross, George L., 9 Benvie road and 216 Lochee road
Scrimgeour, David, 25 M'Donald street
Sinclair, W. B., 111 Cowgate
Skelly, William, 1 Constitution street
Skinner, George, 115 Alexander street
Slyfield, Arthur, 18 Pitfour street
Sutherland, William, 206 Hawkhill
Taylor, Andrew, 22 North Tay street
Thomson, Andrew, 26 Arbroath road
Thomson, B., 17 Annfield street
Thomson, John, 137 Perth road
Thomson, William, 104 King st., B.F.
Tilbury, Arthur, 23 Lorne st., Lochee
Traynor, William J., 6 Peddie street
Ward, Charles, 62 Hilltown
Warren, David P., 30 N. Wellington street

Botanical Brewers.
Gleeson, John, 58 King street
Smith, Edward, 81 Hilltown
Whiteley, R. & E., 30 Hill street

Bottle Merchants.
Munro, Angus, 82 Ward road

Boxmakers.
(*See Drapers' Boxmakers, and Packing-Case Makers.*)

Brassfounders.
Alexander, Jas., & Sons, 164 Overgate
Boswell, David, Ltd., 36 East Dock street
Brown, David, 59 South Tay street and 222 Overgate
Farquharson, J., & Sons, 38 Barrack street. (See Adv.)
Fyffe & Co., Ltd., Marine parade
Hunter Doig, & Palmer, 6 Rattray st.
Kellie, Robert, & Son, Ltd., 40 East Dock street
Low & Duff, Ltd., 63 Yeaman shore
Low, James F., & Co., Ltd., Monifieth Foundry
Lowdon Bros. & Co., Ltd., 37 North Tay street. (See Adv.)
Maxwells (Dundee), Ltd., 26 St Andrew's street. (See Adv.)
Mitchell, William, & Sons, 2A Charles street
Morrison Brothers, 175 Overgate
Peacock, A. L., & Co., 21 North Tay street. (See Adv.)
Robertson, Stewart, & Co., 8 Meadow st.
Smith, J. Ashton, & Son, 14 King's road. (See Adv.)
Urquhart Lindsay & Robertson Orchar, Ltd., Blackness Foundry and Wallace Foundry. (See Adv.)
Whitton, Alex. A., 71 Victoria road

Brattice and Cover Makers.
Dundee Brattice Cloth and Waterproofing Co., Ltd., 16 Milne's East wynd. (See Adv.)
Inglis, J.T., & Sons, Ltd., Carolina port.

Brewers.
Ballingall & Son, Ltd., Park and Pleasance Breweries, Lochee road
Bernard, F. & J., Ltd.; agent, F. S. Gregory, 56 Fort street, B.F.
Usher, Thomas, & Son, Ltd.; agent, Andrew Dunn, 160 Nethergate
Whitbread & Co., Ltd., 3 Candle lane
Younger, William, & Co., Ltd., 39 Dock street

Brickmakers and Brick and Fireclay Goods Merchants.

Currie & Co., Ltd., Eagle buildings, Dock street and Trades lane
Gray, Charles, 44 East Dock street
Henderson, J. & W., Ltd., 18 Commercial street. (See Adv.)
Johnstons Ltd., Mid quay, King William dock
Paton, G. & J., East Mineral Station (Telephone No. 3529); compo-building bricks and best English facing bricks "Whitwick"
Taylor Brothers, 28 Yeaman shore. (See Adv.)

Brokers.

Adair, Mrs Bridget, 22 Small's wynd
Adam, Mrs Mary, 39 Nelson street
Anderson, Gordon, 252 Hawkhill
Auchterlonie, James, 63 Gellatly street
Barker, Mrs Mary, 16 Hunter street
Bogue, Rebecca, 2 St Salvador street
Butchart, Mrs, 72½ Church street
Carroll, T., 92 Brook street
Carswell, John, 47 Lorne st., Lochee
Chalmers, Robert, 12 St Mary street
Connelly, Miss Agnes, 66 Blackness rd.
Cumming, David, 10 Kidd street
Davidson, Mrs Annie, 42 Westport
De Gernier, Henry, 61 Nethergate
Denny, Patrick, 36 Rosebank street
Don, David, 211 Lochee road
Douglas, William, 5 Glamis street
Fagan, Peter, 86 Overgate
Finlay, Andrew, 42 Rosebank street
Fox, Mrs John, 64 James street
Gaffney, Thomas, 65A Kirk st., Lochee
Garnier, Mrs I., 162 Overgate
Gorrie, Mrs, 125 Cowgate
Hardie, John M., 70A Liff road Lochee
Harrison, Mrs Margaret, 32 Hawkhill
Herd, George, 110 Princes street
Jeffrey, Alexander, 28 Bellfield street
Kelly, Alexander, 7 Temple lane
Lawson, John, jun., 25 Small's wynd
Lynch, James, 23 Kirk street, Lochee
M'Carthy, Jacob, 11 Hunter street
M'Donald, Mary, 134 Overgate
M'Govern, Mrs Elizabeth, 95 Princes st.
M'Kay, James, 56 Hawkhill
MacKenzie, Alexander, 6A Hunter st.
Maclaren, John, 29 Hunter street
M'Mahon, Terence, 170 Brook street
Macpherson, John, 41 King street
Magee, Catherine, 33 Hunter street
Marshall, Mrs M. E., 29 Brook street
Melville, Miss C., 79 Logie st., Lochee
Mochan, Miss Agnes, 6 Temple lane
Mochan, Miss Catherine, 35 Brook st.
Morgan, Robert, 110 Alexander street
Murphy, T., 26 North Wellington st.
Orchiston, Hugh, 106 Lorne st., Lochee
Reilly, Mary Ann, 3 Hunter street
Rutherford, Charles, 62 Constable st.
Scott, Miss Esther W., 14 Ann street
Sharkey, John, 6A Ferguson street
Sinclair, Mrs, 2 High street, Lochee
Sullivan, John, 23 Alexander street
Taylor, Mrs J., 17 Forest Park road
Wylie, John, 28 Bell Street lane
Young, Charles, 290 Hawkhill

Brush Manufacturers.

Beattie, W., & Co., 52, 54 Barrack street. (See Adv.)
Hare, William F., & Sons, 101 Hilltown
Hood, Jas., & Sons, 30 & 32 Barrack st.
Kleen-e-ze Brush Co., Ltd., 4 India buildings
Royal Dundee Institution for the Blind, 59 Magdalen Yard road and 30 High street

Builders and Building Contractors.

(See also Builders and Joiners, also Contractors.)

Archer, James B., 40 King street, B.F.
Bowman, David, 121 Rosebank street
Bruce, Alex., & Son, 129 Clepington rd.
Bruce, John, & Sons, 54 South rd., L'hee
Carnegie, John, & Son, Ltd., 35 Seafield road. (See Adv.)
Clarke, Alexander, 24 Willison street
Cree, John, 38A Lochee road and 6 Tullideph road
Dick, Charles, & Son, Dick street, Monifieth. (See Adv.)
Dick, W. B., 30 Guthrie st. (See Adv.)
Duncan, George, & Son, 40 Annfield road. (See Adv.)
Duncan, William, 12 Langlands street. (See Adv.)
Farquharson, George, 328A Hawkhill
Findlay, James, 37 Mid street. (See Adv.)
Gall, Thomas, Brown street, B.F.
Gibson & Dargie, 2 Cardean street (See Adv.)
Hay, J. B., & Co., 61 South Tay st.
Lamb, John, 27 Tullideph road
M'Fee, George A., 3A Constitution st.
Nicoll, John, & Son, 132 Strathmartine road. (See Adv.)
Patterson, D. T., 4 Soapwork lane. (See Adv.)
Sharp, D., & Son, 22 Carnegie street
Smart, Thomas B., 1 Russell street
Symington, D. K., 6 Whitehall cres.
Thomson, A., & Co., New road, B.F.
Thomson, David, 260 Queen street, B.F.
Tulloch & Strachan, 62 Bell street
Will, Adam, 11 Park place; and 115 Liff road, Lochee
Yorkshire Hennebique Contracting Co., Ltd., King George Wharf, Extension No. 2, East Camperdown street. (See Adv.)

Builders and Joiners.

(*See also Builders, also Cabinetmakers and Joiners.*)

Alexander, R. B., & Co., 16 Forfar road. (See Adv.)
Anderson & Wilkie, 20 Forebank road. (See Adv.)
Anderson, William, 10 Whitton street
Bayne, William, & Son, 11½ Ann street. (See Adv.)
Black, William, 266 Clepington road. (See Adv.)
Brownlee, W. & R., Ltd., 54 Small's wynd
Bruce, Alex., & Son, 129 Clepington rd.
Bruce, John L., 12 Queen street. (See Adv.)
Clark, William, 9 Hill street
Comb, W., & Son, 14 Whorterbank, L'hee
Connel, R. L., 2 Union place
Coupar & Wilkie, 7 Miller's wynd
Diamond, David, 63 Albert street
Duncan, James R., & Son, 464 Strathmartine road, Downfield. (See Adv.)
Edward & Sutherland, 4 Well road
Fernie & Milne, 33 Rosebank street and 150 Hilltown
Fraser, William C., 9 Erskine lane, Fort street, B.F.
Gray, Charles, Clepington road
Greig, James, Hospital street
Haggart & Robbie, 6 Hean's lane
Hill & Herald, 20 Raglan street
Kidd, J. & J., 8 Eadie's road. (See Adv.)
Livingstone, Frank, 6 Cunningham st.
M'Lean, David, & Sons, 12 Fairmuir rd.
M'Nab, John, & Son, 45 Nelson street
M'Rostie, Peter, 33A Rosebank street
Malcolm, George, 146 Overgate
Mitchell, A. A., New road, B.F.
Oastler, Alexander, 17 Miln street
Peebles, George, 33 Ryehill lane. (See Adv.)
Rattray, John, & Sons, 50 Barrack street and 102A Lochee road. (See Adv.)
Samson, Robert, 333 Brook street, B.F.
Scott, John, & Son, 10 Fyffe street. (See Adv.)
Sharp, D., & Sons, 22 Carnegie street
Shaw, John F., & Son, 5 Lowden's alley
Shepherd, Inglis (Dundee), Ltd., 31 Panmure street
Steele, William, & Sons, 166 Strathmartine road
Stocks, Thomas C., 10 Baffin street
Stocks, Thos. C., & Sons, 26 Crescent In.
Sturrock, Geo. N., 133 Liff road, Lochee
Thain, Albert, 11 Fairfield street and Fairfield road
Yule, Thomas, 117 High street, Lochee

Building Trade Merchants.

Brand, Charles, 6 and 8 North Lindsay street
Currie & Co., Ltd., Eagle buildings, Dock street and Trades lane
General Fireproof Building Products Co., 1 Ward road
Gray, Charles, 44 East Dock street
Henderson, J. & W., Ltd., 18 Commercial street. (See Adv.)
Johnstons Ltd., Mid quay, King William dock
Muir, Thos., Son, & Patton, Ltd., 158 Nethergate. (See Adv.)
Paton, G. & J., East Mineral Station (Telephone No. 3529); cement, bricks, Welsh slates, tiles, &c.
Scottish Speedwell Co., Ltd., sole distributors for Scotland for Woco Columbian pine imported doors; Britco all-British dowelled doors; and Saro laminated flush doors; Britco building and insulating blanket. Sole agents for Scotland for Gyproc fireproof wall and ceiling board; Dekoosto and Zono acoustic plaster; Red Deer Brand prime birch hardwood flooring. Authorised Masonite agents for Presdwood, &c., 239-247 Crownpoint road, Glasgow, S.E. Local agent, A. M'Dougall, 14 Wortley place
Taylor Brothers, 28 Yeaman shore (See Adv.)

Business Transfer Agents.

Central Agency, 1 Tally street

Butchers.

Aberdeenshire Meat Co., 28 Wellgate
Adam, David C., 111 High st., Lochee
Alexander, David C., 201 Hawkhill and 170 Blackness road
Anderson & Fitzgerald, 22 Tannadice street and 30 Victoria road
Anderson, Thomas, 146A Hilltown and 163 Overgate
Baird, James, 38 Logie street, Lochee
Baird, Robert, 106 High street, Lochee
Bassam, Samuel, 17 Church street
Battes, Robert, 49A Kinghorne road
Baxter, George, 120 High street, Lochee
Black, John, 253 Hawkhill
Black, John R., 15 Strathmartine road; and 124 Logie street, Lochee
British & Argentine Meat Co. Ltd., 105 Overgate, 34 Princes street, 309 Hilltown, 124 Hawkhill; and 2 South Mid street, Lochee
Buchan, Andrew, 27 Dundonald street
Butchart, Alexander, 2 Derby street
Butchart, Wm., 175 Strathmartine road
Campbell, William, 191 Perth road
Clark, John, 34 Strathmartine road

Clark, William, 45 Union street
Clow, Charles, 62 Brook street
Colville, Robert, jun., 218 Overgate
Crichton, Mrs M. G., 71 Gray st., B.F
Crighton & Donald, 20 Strathmartine road
Crooks, Charles J., 90 Rosebank street
Cuthill, Alexander, 5 Tannadice street
Dempster, Thomas, 26 Hawkhill
Dick, Henry, 120½ Hilltown and 102 Rosebank street
Direct Meat Supplies, 77 Nethergate
Dow, Joshua, 178 High street, Lochee
Drummond, Alex., 73 Brook street
Drummond, William, 36 Dudhope st.
Drysdale, William, 36 Constitution st.
Drysdale, Wm., jun., 300 Strathmore av.
Duncan, James, 84 King street
Duncan, James, 47 Constitution road
Duncan, Ritchie, 11 South road, Lochee
Duncan, Mrs William, 100 Logie street, Lochee
Dundee Eastern Co-operative Society, Ltd., 1 to 7 Erskine street, 133 Ann street, 4 Main street, 115 and 153 Hawkhill, 8 Glebe street, 65 and 67 Constitution road, 23 Peddie st., 23 Milnbank road, 214A Perth road, 237 Hilltown, 14 to 18 Tannadice street, 3 Temple lane, Caird avenue, 2 Forfar road, 27½ Benvie road, 102 Princes st., 41 Strathmartine road, 73 Nethergate, 82 Albert st., 203 Strathmore avenue, 53 Victoria road; 413 Strathmartine road, Downfield; 21 High street and 29 South road, Lochee; 327 Brook street, B.F.; Maule street, Monifieth; and Perth road, Invergowrie. (See Adv.)
Empire Lamb Co., 57 Wellgate
Ferguson, A. J., 100 Princes street
Ferguson, John, 94 Hilltown
Fitzgerald, Robert, 222 Strathmartine road and 158 Lochee road
Fleming, James, 63 Main street
Fleming, William, 86 Strathmartine rd.
Forfarshire Meat Co., 179 Brook street
Galloway, David, 136 Brook street
Gourlay, Peter S., 64 Hawkhill
Grant, Wm., & Son, 54 Westport and 187 Blackness road
Gray, John, 112A Princes street; and 234 Brook street, B.F.
Gray, Thomas, 12 Mortimer street
Greig, A. S., 170 Hawkhill
Greig Brothers, 5 Albert street
Grewar, David, 144 Albert street
Gronbach, G. F., 48 Westport
Guild, Thomas C., 18 Logie st., Lochee
Herald, David M., 206 Seagate
Herald, William, 29 Lochee road
How, George M., 112 Brook street and 153 Blackness road
Hunt, Alex., 143 High street, Lochee
Imrie, William, 6 Walton street
Ireland, C. & A., 60 Dura street and 268 Perth road
Jack, W., 42 Princes street, 100 Ann street, and 88 Dura street
Kean, Duncan P., 95 Albert street
Kidd, Mrs Jas. A., 168 Brook st., B.F.
Kinmond, Charles, 138A Hawkhill
Kinnear, Peter, 190 Brook street, B.F. (See Adv.)
Laird, Thomas, 120 Alexander street
Lynch, Peter, 93A Lochee road
Macdonald, Donald, 235 Lochee road
MacDonald, Douglas, 150 Brook street; 13 Logie st. and 5 Lorne st., Lochee
M'Farlane, James, 50 Hilltown
M'Guigan, Jas. F., 153 South rd., Lochee
M'Leod, Richard, 52 Gellatly street
M'Walter, Robert, 55 Gray st., B.F.
Marnie, Alexander, 4 Arthurstone ter.
Mathew, Arthur, 204A Hawkhill
Matthew, Alexander, & Son, 217 Albert street
Merry, James, 143 Hilltown
Millar, Thomas H., 27 Union street
Miller, Andrew, 2 Balmore street
Miller, Robert, 159 Perth road
Mitchell, Mrs M. B., 60 Ferry road
Morris, John, 6 Liff road, Lochee
Morris, William, 80 High street, Lochee
Morrison, William, 90 Hawkhill
Morton, Archd., 299 Brook street, B.F.
Moyes, Peter, 18 Cleghorn street
Mudie, George A., 76 Princes street
Mudie, William, 3 Kingborne road
Mudie, Miss B., 87 South road, Lochee
Murray, Alf. E., 162 Clepington road
Murray, John, 88 Albert street
Murray, Mrs James, 138 Princes street
Nicoll, James, 42 Watson street
Ogilvie, Alexander, 100 Clepington rd.
Pennie, Mrs A. M., 274 Hawkhill
Piggot, Adam, 50 Wellgate
Potts, George M., 128 King street, B.F.
Potts, James S., 72 Albert street
Reid, Alan C., 75 Perth road
Reid, Allan, 112 Rosebank street
Reid, Hector, 94 Dudhope street
Reid Hector, jun., 42 Ann street
Reid & Sons, 183 Princes street and 71 Blackscroft
Reid, William, & Son, 61 Milnbank road
Robb, James, & Sons, 38 Arbroath rd.
Robertson, Allan M., 34 Union street
Rollo, Alexander, 233 Overgate
Ruthven, David B., 157 Hilltown
Ruthven, John, 22 Hilltown
Rye, George, 22 Dudhope Crescent road
Scobie, Frank M., 49 Main street
Scott, Alexander, 100 Hawkhill
Scott, Alexander, 467 Strathmartine road, Downfield
Scott Brothers, 103 Victoria road
Scott, Charles, 119 Albert street

Butchers—continued

Scott, Charles, 302 Perth road
Scott, Thos. M., 154 Strathmartine rd.
Shand, Alexander, 80 Alexander street
Simpson, William, 14 Polepark road
Small, John, 73 Ann street
Smith Brothers, 112 Ann street
Snyder, Leonard, 12 Princes street
Stewart, Alexander, 21 Caldrum street
Stewart, David, 25B Park avenue
Stewart, D. & R., 26 Polepark road
Stewart, George, 51 Princes street
Stewart, J. S., 79 Gray street, B.F.
Stewart, Robert, 9A Ann street
Stewart, Thomas, 43 Blackness road
Stewart, William S., 9 City road
Stuart, William G., 24 Ann street
Waddell, R. D., Ltd., 3A Crichton street and 20 Wellgate
Walker, David, & Son, 24 Ferry road
Wallace, Andrew M., 109 Hawkhill
Walsh, Mrs, 164 Brook street
Webster, David, 202 Blackness road; and 121 High street, Lochee
Wilkie, A., & Co., 11 Tally street
Wilkie, Robert, 314 Hawkhill
Wilkie, William, & Sons, 34 Overgate
Williamson, John, 115 Perth road and 73 Peddie street
Wilson, David L., 187 Victoria road and 81 Arbroath road
Wilson, James P., 121 Ann street
Winning, D. & A., 40 King street

Butchers' Outfitters.

Bell, Harry, 14 Ferry road
Elder, Magnus, Ltd., 160 Ferry road

Cab Proprietors.

(*See Motor Carriage Proprietors.*)

Cabinetmakers and Joiners.

(See also Builders and Joiners.)

Aimer, George C., & Son, 15 and 19 Long wynd
Anderson & Wilkie, 20 Forebank road. (See Adv.)
Ashton, James, & Son, 6 Crescent lane and 213 Lochee road. (See Adv.)
Bain, David, 42 Dura street
Bell, Andw., & Son, 70 Logie st., L'chee
Buist, Richard, & Sons, 100 Commercial street and 7 Soapwork lane
Carey, James, 31 Nethergate
Carey, William, 65 Nethergate
Cooper Brothers, 9 and 18 Ireland's lane. (See Adv.)
Coullie, D. & W., 401 Brook st., B.F.
Cruickshank, Alex., 226 Lochee road
Davidson, Andrew, jun., 5 Flight's lane, Lochee
Duncan, D. D., 145 Victoria road and 38 Albert street
Dundee Eastern Co-Operative Society, Ltd., 14 Peter street. (See Adv.)
East Brothers, Ltd., 127 South road, Lochee
Findlay, James, 37 Mid street. (See Adv.)
Fisher, Gillis, & Co., 61 Elizabeth st.
Fisher, Stephen G., 175 Victoria road
Gilchrist, Alexander, 17 St Peter street and 145 Perth road. (See Adv.)
Gordon, Adam, 124 Strathmartine road
Gow, John, 225 Brook street, B.F. (See Adv.)
Grant, William, 9 Lorne st., Lochee
Gray, J. & J., Ltd., 18 to 30 Perth road. (See Adv.)
Greer, J. M., 121A Hawkhill
Guild, James, 25A Mid street
Guthel, D. & A., 8 and 10 Charles lane
Hammett, George, 4 Middle street
Harrison, George E., 39 Wellgate
Justice, Thomas, & Sons, Ltd., 9 to 15 Whitehall street
Lord Roberts Memorial Workshops, 65 Meadowside
Low, G. & A., 31 Overgate
M'Tavish, Ramsay, & Co., 220 Perth rd., 23 Paton's lane, 5 Seafield lane, and 28 Step row. (See Adv.)
Meredith, Charles, & Sons, 43 Fort street and 322 Brook street, Bro'ty Ferry; 8 Princes street
Methven, Hyslop, & Co., Ltd., 124 Nethergate. (See Adv.)
Middleton, George, 27 Rosebery street
Ogilvy, Charles, 231 King street, B.F.
Roberts, Jas. A., jun., 84 King st., B.F.
Robertson, John L., Ltd., 56 Barrack street and 8 South Lindsay street
Shepherd, John, 39 Wellgate
Smeaton, Jas., & Sons, 24 Victoria st.
South Road Joinery Co., 25 South road, Lochee
Steele, Wm., & Sons, 166 Strathmartine road
Stuart & Matthews, 9 Ogilvie's road
Stuart, William, 175 Victoria road
Sturrock, Kerr B., 31 Mid street
Suttie Brothers, 40 Union street, B.F.
Tayside Furnishing Co., Ltd., 2 Tally street
Thomson, A. R., 18 Fisher street, Bro. Ferry
Wallace, George, Burn st., Downfield
Wright, Peter, 133 Victoria road
Young, John (Dundee), Ltd., 48 South Tay street and 40 Victoria road

Cable Companies.

(See Telegraph Companies.)

Calenderers.

Cowley, William, & Sons, 21 King st.
Dundee Calendering Co., Ltd., 61 Cowgate
East Port Works Co., 100 Cowgate
Jute Industries, Ltd. (incorporating the following companies—Thos. Bell & Sons of Dundee, Ltd.; Cox Bros., Ltd.; Gilroy, Sons, & Co., Ltd.; J. & A. D. Grimond, Ltd.; John N. Kyd & Co., Ltd.; Frank Stewart Sandeman & Sons, Ltd.; Thomas Taylor & Co., Ltd.; Harry Walker & Sons, Ltd.), Meadow Place buildgs.
Low & Bonar, Ltd., 63 King street
Malcolm, Ogilvie, & Co., Ltd., Constable Works, 2 Dura street
Stevenson, George, & Co., Ltd., Ancrum Carpet Works, South road, Lochee
Trades Lane Calendering Co., Ltd., 2 Trades lane
Victoria Road Calendering Co., 60 Victoria road. (See Adv.)

Canners.

Wisbech Produce Canners, Ltd., 455 Clepington road

Carpet Manufacturers.

Jones & Co., 24 Bank street
Jute Industries Ltd. (incorporating the following companies—Thos. Bell & Sons of Dundee, Ltd.; Cox Bros., Ltd.; Gilroy Sons & Co., Ltd.; J. & A. D. Grimond, Ltd.; John N. Kyd & Co., Ltd.; Frank Stewart Sandeman & Sons, Ltd.; Thos. Taylor & Co., Ltd.; Harry Walker & Sons, Ltd.), Meadow place buildings
Marshall & Brush, 229 Clepington road
Paterson, Jas., & Co., Lawside Works
Stevenson, George, & Co., Ltd., Ancrum Carpet Works, Lochee

Carriage and Motor Lamp Specialist.

Gellatly, Thomas, 4 Cleghorn street

Carriers.—(*See page* 72).

Cartwrights and Vanbuilders.

(*See also Coach and Motor Body Builders.*)

Anderson & Sons, 43 Foundry lane
Fenwick, Robert, Victoria dock

Carvers and Gilders.

(*See Fine Art Dealers, also Picture Frame Makers.*)

Case Hardening Composition Maker.

Robb, John, 38 North street

Cash Register Manufacturers.

National Cash Register Co., Ltd., 21 Barrack street

Cattledealers

(*See Auctioneers (Agricultural) and Meat Salesmen.*)

Cement and Lime Merchants.

Currie & Co., Ltd., Eagle buildings, Dock street
General Fireproof Building Products Co., 1 Ward road
Gray, Charles, 44 East Dock street
Henderson, J. & W., Ltd., 18 Commercial street. (See Adv.)
Johnstons Ltd., King William dock
Muir, Thomas, Son, & Patton, Ltd., 158 Nethergate and branches. (See Adv.)
Paton, G. & J., East Mineral Station (Telephone No. 3529); best English Portland cement, &c.
Taylor Brothers, 28 Yeaman shore. (See Adv.)

Cement Workers.

(*See Plasterers and Cement Workers.*)

Chair Manufacturers.

(*See Furniture Manufacturers.*)

Chalk, Whiting, and China Clay Merchants.

Cowan, James, & Sons, 14 Dock street. (See Adv.)
Johnstons Ltd., King William dock

Chemical, Soap, and Dyestuff Merchants.

Kirkpatrick & Lauder, Ltd., 84 Commercial street

Chemists, Druggists, and Pharmacists.

(All the undernoted, with the exception of those marked *, supply Drugs, Medicines, and Appliances, under the National Insurance Act.)

Anderson, James (Chemist), Ltd., 70-74 Commercial street
Anderson, John, 87A Arbroath road
Barrie, Alexander Y., 135 Nethergate
Boots, The Chemists, 2 Reform street and 3 Wellgate
Carlton, Miss E. A., 64 High st., Lochee
Craig, James, 46 Albert street
Cummings Brothers, 49 Reform street
Davidson & Gray, Ltd., 128A Nethergate
Davie, George M., 236 Hilltown
Doig, William, & Sons, 1A High street
Donaghey, John J. (Dundee), Ltd., 185 Overgate

Chemists, &c.—continued

Dryden, Albert, 12 Ferry road
Dryden, D. S., 113 Albert street, 92 King street
Duff, James, 31 Strathmartine road
Dunnet, David, 215 Brook street, B.F.
Ferguson, John H., 14 Strathmartine rd.
Ferrier & Son, 2 Hilltown
Geake, Henry, 121 Hawkhill
Gibson, James, 92 Clepington road
Greenhill, James D., 73 Overgate
Hardie, James, & Son, 50 Union street
Jenkins, Edith, 343 Strathmartine road, Downfield
Johnston & Adams,*20 Murraygate and 39 Reform street
Johnston, G. F., 154 Brook street, B.F.
Jolly, Charles S., 65 Perth road; and 87 Gray street, B F.
Jones, Herbert F., 132 Brook street
Kelly, Patrick, 155 Hilltown
Kerr, Charles, 56 Nethergate
Lindsay, R. M. (Dundee), Ltd., 140 Albert street
Lindsay's, 3 Castle street
Melville, John, 197 Perth road
Michie, Lawrence P., 276 Perth road and 203 Blackness road
Milne, James A., 304 Strathmore avenue
Milne, James R., 126 Hilltown
Mitchell, J. Doig, 99 Ann street
Mitchell, Peter, 54 Westport
Powrie, Andrew O., 97 Victoria road
Ramsay, William A., 225 Lochee road
Ramsay, William C., 39 Cleghorn street
Reoch, Alexander T., 53A Hawkhill and 52 Brook street
Rheinbach, F. C., 249 Overgate
Robertson, D., 103 High street, Lochee
Robertson, H. B., 122 Gray street, B.F.
Robertson, Jas., 189 Strathmartine rd.
Robertson, J. W., 181 Blackness road and 177 Hawkhill
Ross, A. H., & Sutherland, 13 Strathmartine road
Shepherd, John M., 199 Brook st., B.F.
Sime, William, 146 Lochee road
Smith, George, 38 Princes street
Stephen, Charles, 46 Wellgate
Taylor, Alex. Nicol, 41 Dens road
Thoms, Miss A. F. C., 149 Blackness rd.
Thomson Brothers, 65 Seagate
Thomson, J. H., 102 High st., Lochee
Troup, David J., 4 Polepark road
Williamson, Joseph, 219 Albert street, 201 Princes st., and 92 Dura street
Young, Charles, 46 and 150 Ann street

(The undernoted supply Appliances only under the National Insurance Act.)

Allardyce, Charles, & Son, 91 Nethergate
Pettie & Co., Ltd., 128 Nethergate

Chemists (Manufacturing).

Davidson & Gray, Ltd., 128A Nethergate
Hamilton, Jas., & Son, 72 Constable st.
Jobsons, Ltd., South Ward road
Killo Insecticide Manufacturing Co., 32 Bell street
Taylor, James (Trongate), Ld., 63 Dock street

Children's Outfitting and Ladies' Underclothing Warehouses.

(*See also Ladies' Outfitters.*)

Calvin & Pollock, 142A Lochee road
Cruickshanks, Mrs, 167 High st., Lochee
Falconer, Miss, 63 Nethergate
Hall, Misses, 56 Peddie street
Macgregor, John, 127 Nethergate
Mackenzie, Miss M., 229 Brook st., B.F.
M'Laren, Misses J. & A., 156 Lochee rd.
Maxwell, Miss Vida, 107 Logie st., L'hee
Milne, Miss J., 10 City Arcade
Paton Miss C., 211 Brook street, B.F.
Pendrich, Miss G., 66 Strathmartine rd.
Shepherd, Miss M. H., 270 Hilltown

Chimneysweepers.

Adam, David, 41 Lorne street, Lochee
Bailey, Charles, 20 Mid street
Boath, David S., 39 Strathmartine rd.
Carr, James, 140 King street, B.F.
Clark, James M., 22 Bellfield street
Dye, David, 133 Perth road
Dye, George, 15 Hilltown
Dye, George, 19 Victoria street
Dye, W. & D., 107 Albert street
Guthrie, Robert, 43 Princes street
Jackson, Andrew, 52 Alexander street
M'Bain, Harry, 56 William street
M'Lean, Alex., 15 Cobden st., Lochee
Ross, E., 32 Peddie street
Sherriff, William, 33 Carnegie street
Walker, Robert, 37 Ann street
White, David, 177 Albert street

China, Crystal, and Stoneware Merchants.

Batchelor, A. D., 4 South Tay street
Bruce, Harry, 92 Hawkhill and 16 Arbroath road
Gauld, Stewart, 19A Dudhope street and 95 Hilltown
Imlay, John, 33 Ann street
Johnston, James, & Son, 18 Baltic street and 15 James street
Lawleys, Ltd., 7 Castle street
M'Kay, Miss F., 278 Hilltown
Malcolms Ltd., 35 Commercial street
Miller, John, 31 Hilltown
Phins, Ltd., 41 Murraygate
Spalding, J. S., 277 Brook street, B.F.
Weir, M. C., 125 Albert street

Chiropodists.

(*See Manicurists and Chiropodists.*)

Chronometer Makers.

Ramsay, James, 32 Reform street. (See Adv.)

Church-Officers.—(*See page* 79.)

Cinema Houses and Theatres.

Alhambra Picture House, 12 Bellfield st.
Astoria Theatre, 62 Logie st., Lochee
Britannia Cinema, 39 Small's wynd
Broadway Theatre, Arthurstone terrace
Broughty Ferry Picture House, 44 Gray street, B.F.
Empire Cinema, 70 Rosebank street
Forest Park Cinema, Forest Park road
Grand Theatre, 22 King street, B.F.
King's Theatre, 27 Cowgate
Kinnaird Picture House, 6 Bank street
La Scala, 30 Murraygate
Majestic, 7 Seagate
Palace Theatre, 160 Nethergate
Palladium Picture House, 67 Alexander street
Plaza Theatre & Cinema, 107 Hilltown
Princess Theatre, 160 Hawkhill
Queen's Theatre, 3, 5 Well road
Regent Picture House, Main street
Rialto Cinema, 1 Gray's lane, Lochee
Royal Picture House, Arthurstone ter.
Royalty Kinema, 66 Watson street
Stobswell Cinema Theatre, Ltd., 12 Morgan street
Tay Street Cinema, 57 South Tay st.
Tivoli Theatre, 20 Bonnybank road
Victoria Theatre, 52 Victoria road
Wellington Cinema, Wellington street
West End Cinema, 5 Shepherd's loan

Clergymen.—(*See page* 74.)

Clergymen (Retired).

Cunnynghame, Rev. Hugh C. R., 93 Clepington road
Jeffrey, Rev. Geo. A., 6 Hermonhill ter.
Lindsay, Rev. J., M.A., 8 Dudhope ter.
Nicoll, Rev. James, 21 Janefield place
Scott, Rev. John, 54 Dalhousie road, Barnhill

Coach and Motor Body Builders.
(See also Cartwrights & Vanbuilders.)

Anderson & Sons, 43 Foundry lane
Bennet, David, Ltd., 20 Temple lane and 5 Park lane. (See Adv.)
Cuthbert, T., & Son, 30 Ward road. (See Adv.)
Dickson Body Works, Ltd., Clepington road
Donald, William, 10 Gardner's lane and Hop street. (See Adv.)
Dundee Coachbuilders, Ltd., 87 Hawkhill and 29 Kincardine street
Forbes, J., Sons, & Co., 19 Roseangle
Fraser, A., 17 King's road
Paterson, H., 57 Fort street, B.F.
Reid, Robert M., 136 Strathmartine rd.
Reid, William, 43 Miller's wynd
Swinton, Thomas, & Sons, Ltd., 17 Small's wynd

Coach Proprietors.
(See Motor Hirers.)

Coal Dealers.
(See also Coal Merchants.)

Adam, Robert, 10 Malcolm street
Alexander, William, 508 Strathmartine road, Downfield
Allan, J. R., & Son, 92 Dura street
Anderson, Alex. B., 37 Nethergate
Anderson, F. M., 9 Annfield street
Anderson, John K., Brown street, B.F.
Balharrie, Alex., 282 Clepington road
Baxter, William R., 63 Albert street
Beedie, Robert, 179A Blackness road
Boath, Wm., & Sons, Lochee West Station
Brown, James, 47 Forebank road
Brown, William, 22 Barrack street
Burke, William, 7 St Mary street
Cargill & Bennet, Stannergate
Carmichael, James, 30 North George st.
Carrie & Sons, Lawton road
Chalmers, Alexander, 65 Rosebank st.
Cochrane, J. & P., 51 Constable street and 28 Ferry road
Cook, Alexander, 22A Rosebank street
Cook, David, 23 M'Donald street
Cosgrove, Andrew, 26 Park wynd
Cosgrove, James, 37 Ryehill lane and 262 Hawkhill. (See Adv.)
Creegan, Joseph, 60 Caldrum street
Cunningham, Gordon, 484 Strathmartine road, Downfield
Doig, Andrew, Stannergate
Dryden, James M., 310 Strathmore ave.
Duncan, David, 7A Jetty lane, B.F.
Dundee & District Co-operative Coal Supply Assoc., Ltd., 13 South Union street. (See Adv.)
Feeney, James, 8 Burnside st., Lochee
Fenton, Andrew, 14 Charles lane
Ferrie, Francis J., 49A William street
Fimister, John, 54 City road
Flynn, James, 21 North Tay street
Gilfeather, Daniel, 19 Balgay st., L'chee
Gray & Dorward, Maryfield Station
Greener, Robt., 16 Dudhope Crescent rd.
Grieve, Wm. D., Lochee West Station
Harper, Miss Helen, 16 Small's lane
High, J. & A., 60 Dudhope street
Hill, James, 50 Crescent lane
Imrie, Thomas, 72 Perrie street, Lochee
Jagger, Charles, 39 Grove road, W.F.
Johnston, Allan, & Son, 52 Kirk st., L'hee
Keith, George, 31 Miller's wynd
Laird, Hugh, Lochee West Station and 122 Lorne street, Lochee
Laird, William, 3 South road, Lochee

Coal Dealers—continued
Lawrence, Geo.,& Son, 14 Watson's lane
Lawrence, John, 4A St Peter street
M'Avan, Peter, 47 Forebank road
M'Donald, George, 5A Kirk st., Lochee
M'Intyre, Patrick, 1A Urquhart street
M'Lean, Thomas, 32A Caldrum street
Mahoney, William, 21 Kinghorne road
Mawhinney, Wm., & Son,33 Edward st.
Maxwell, George, 8 James street
Middleton, William, East Station
Miller, John J., 53A Watson street
Miller, Thomas, 35 Kincardine street
Miller, Mrs Jessie, 27 Dura street
Milne Brothers, 22 Church street
Milne, Charles, 6 Ellen street and 20 Tannadice street
Mitchell, Stephen, 8 Campbell st., L'chee
Nicoll, David R., 55 Brown street, B.F.
Nicoll, P. & J., 98 Princes street
Peattie, James, 78 Strathmartine road
Petrie, John, 217 Blackness road
Proctor, George, 32 Rosefield street
Rattray, David, 38 Lochee road
Rattray, Robert, 33B Rosebank street
Reid, Robert, 344 Brook street, B.F.
Reid, William, 34 Hill street
Robertson, Alex. C., 18 Arthurstone ter.
Robertson, William, 21 Alexander street and Fairmuir Station
Scully, John, 52 Blackscroft
Sharpe, David, 248 Brook street, B.F.
Stark, Alfred, 242 Lochee road
Stewart, Mrs Daniel, 41 Balgay street, Lochee
Swan, Robert, 15 Kidd street
Swayne, Arthur, jun., 12 Baffin street
Taylor, A., 7 Gordon street, Lochee
Todd, David, 16 Charles street
Tullis, David T., Fairmuir Station
Walker, George, 31 Wellington street
Watson, James, & Son, 98 Albert street and Maryfield Station. (See Adv.)
Watt, A. & R., 49 Brook street and 16 Peddie street
West End Coal Co., 20 Step row
Wilkinson, George, 5 Scott street
Will, Geo., Fairmuir Station, Clepington road
Wooler, J. & A., 33 Camperdown street, Lochee
Young, Frank, 101 Arbroath road

Coal Merchants (Wholesale).
(See also Coal Dealers.)
Gray, Charles, 44 East Dock street
Hood, Jas. S., & Co., 18 Yeaman shore, 353 Clepington road; and 181 Brook street, B.F.
Leitch, Andrew, & Co., 59 Dock street
Muir, Thos., Son, & Patton, Ltd., 158 Nethergate and branches. (See Adv.)
Nicoll, P. S., 49 Trades lane
Robertson, T. & J., 1 Baxter Park terrace and 29 Dura street
Seggie & Co., 20 Yeaman shore
Smith, Hood, & Co., Ltd., 48 Union street; and 273 Brook street, B.F. (See Adv.)
Taylor Brothers, 28 Yeamanshore; and 132 Gray street, B.F. (See Adv.)
Taylor, R., & Sons, Ltd., 59 Yeaman shore
Watson, James, & Son, 98 Albert st. and Maryfield Station. (See Adv.)

Cocoa and Chocolate Manufacturers.
Couttie, Jas., & Sons, Ltd., 92 Albert st.
Fry, J. S., & Sons, Ld., 9 Tally street
Keiller, James, & Son, Ltd., 9 Albert square. (See Adv.)
Lindsay & Low, Ltd., Carolina port
Rowntree & Co., Ltd., 1 Tally street

Coffeehouse-Keepers.
(See Restaurateurs.)

Coffee Merchants.
Aimer, James, 64 and 66 Cowgate
Braithwaite, Jas. Allan, Ltd., 6 Castle st.
Ogilvie, J. Fyfe, 61 Commercial street

Commission Agents and Commission Merchants.
(See also Turf and Football Agents.)
Barrie, Joseph J., & Co., 10 Panmure st.
Bates & Plant, 1 Commercial street
Bell, Charles C , 213 Brook street, B.F.
Brown, George F., 270 Perth road
Dalgetty, David, 11 Arklay terrace
Farquhar, Joseph, 2 Forester street
Henderson, A. G., 54 Bell street
Kinnear, William, & Co., Ltd., 18 Commercial street
Kirkpatrick, William, 4 Windsor street
M'Farlane, David S., 6 Church street
Munro, Alexander A., 188 Arbroath rd.
Nairn, Joseph, 195 Albert street
Paterson, Gilbert, 398 Strathmartine road, Downfield
Smith, John, 31 Crichton street
Smith, Richard D., 3 Coupar's alley

Confectioners.
(See also Confectioners— Wholesale.)
Abernethy, Joseph, 31 Victoria street
Adam, Robert, 78 Victoria road
Adam, Mrs J., 133 Rosebank street
Allan, Mrs Helen, 44 Brook street
Anderson, Hugh, 19 Watson's lane
Anderson, James F., 85 Watson street
Anderson, John L., 95 Perth road
Anderson, Miss A., 156 Ann street
Anderson, Miss, 2 Carmichael street
Armstrong, Mrs I., 55 Carnegie street
Baird, Mrs Agnes, 142 Alexander street

Balnave, Mrs R., 86 King street
Barufati, A., 15 Victoria street
Bastianelli, Carmini, 209 Hilltown
Baxter, Mrs Agnes, 88 Coupar street, Lochee
Beattie, John, 166 Alexander street
Beattie, John A., 45 Victoria road
Beattie, Robert, 43 Dock street
Beattie, W. F., 193 Clepington road and 96 Dura street
Begg, Cecilia R., 218 Lochee road
Bell, Mrs Alice, 36 Small's wynd
Bell, Mrs G., 188 Hawkhill
Bell, Miss Margaret, 64 Ann street
Bertram, Harry, 22 William street
Birnie, Mrs Thomas, 9 Crescent street
Birrell, Limited, 18 Reform street, 75 Murraygate, 26 High street; and 73 Gray street, B.F.
Black, Alexander, 172 Brook st., B.F.
Black, John, 32 Polepark road
Blackley, Charles, 123 Arbroath road
Boath, D. S., 2 Kirk street, Lochee
Bowman, Mrs Martha, 1 Catherine street
Boyd, Alexander, 22 Ann street
Boyle, Bella B., 43 N. Wellington st.
Braid, Mrs Alice, 43 Cobden st., Lochee
Brewster, Miss Christina, 22 Caldrum st.
Brown, William W., 236 Perth road
Brown, Mrs D. M., 162 Strathmartine road
Brown, Miss Jessie, 199 Hawkhill
Bruce, James, & Son, 66 Nethergate
Bruce, William, 130 Lochee road
Bunt, Mrs M., 90 King street
Burnett, R., 117 Hilltown, 12 Strathmartine road, 33A Dundonald street, 100 King street, 49 Albert street; and 34 Logie street, Lochee
Burry, Peter, 29 Ogilvie street
Cadenhead, James, 98 Dudhope street
Cadenhead, Mrs J., 32 Arbroath road
Caira, D., 9 Bank street, Lochee
Caira, R., 211 Strathmore avenue
Cairncross, James, 255 Clepington road
Cairnie, Robert, 12 Polepark road
Cairns, Mrs M., 253 Hawkhill
Callaghan, Mrs Rachel, 33 Burnside street, Lochee
Cameron, Mrs E., 125B Nethergate
Campanile, Gaetano, 73 Caldrum street
Campbell, Joseph, 26 Murraygate and 3 City square
Campbell, Robina, 15 Mains road
Candow, Misses H. & D., 254 Brook street, B.F.
Canning, Mrs A., 144 Overgate
Caraway, John, 152 Brook street
Cargill, James, 41 Arbroath road
Carmichael, Mrs Agnes, 141 Ferry road
Carnegie, Mrs Isabella, 4 Small's wynd
Christie, Mrs Jean, 80½ South rd., Lochee
Christie, Miss Isabella, 256 Hawkhill
Cianfarno, Christina, 124 Brook street
Clark, Arthur G., 19 Baxter street
Clark, Charles, 39 Stirling street
Clark, Peter, 14 Mortimer street
Cochran, Miss C., 21 Liff road, Lochee
Cochrane, Thomas, 255 Blackness road
Collins, Mrs C., 103 Church street, B.F.
Connell, Mrs Helen, 42 Constitution st.
Connelly, Miss Mary, 12 Pole street
Connolly, Catherine, 43 Gellatly st.
Cook, Miss Annie, 28 Constitution st.
Coupar, John, 101 Nethergate
Coupar, Miss Jean, 111 Albert street
Courcha, Mrs, 93 Cowgate
Couttie, James, 204 Overgate
Coutts, Miss Nan, 82 Blackness road
Cowie, Annie, 23 Dundonald street
Craig, Alexander, 5 Kincardine street
Craig, James, 198 Seagate
Craig, Mrs M., 19 Kincardine street
Craighead, Cath., 224 Strathmartine rd.
Crichton, Robert, 55 Main street
Crighton, Mrs L., 90 Strathmartine rd.
Crighton, Mrs, 8 Carnegie street
Crook, Sarah, 117 Alexander street
Crow, Mrs Jessie, 27 Peddie street
Crowe, Mrs Flora, 115 Victoria road
Curr, Mrs Jessie, 55 Cleghorn street
Cushnie, David, 25 North Ellen street
Cuthbert, William, 73 Perth road
Dalgity, James B., 61 Logie st., Lochee
Dalziel, James, 222 Queen street, B.F.
Dannunzio, Dominic, 146 King st., B.F.
David, Mrs, 8 Dudhope Crescent road
Davidson, G. & A., 38 Watson street
Davidson, Mrs Catherine, 43 Nelson st.
Davidson, Mrs John, 31 St Peter street
Davie, Margaret, 34 Dudhope street
Denman, Sidney R., 26 Carmichael st.
Denman, Miss A., 16 Paterson street
Dick, David, 282 Perth road
Dickson, John, 149 South road, Lochee
Dickson, Rose, 306 Hawkhill
Dignam, Mrs Joan, 19 N. Wellington st.
Dingwall, Mrs A., 40 Carnegie street
Docherty, Mrs, 6 Dallfield walk
Doig, Donald, 83 Strathmartine road
Doig, John, 83 Alexander street
Dundee Eastern Co-operative Society, Ltd., 1 Erskine street, 133 Ann street, 4 Main street, 115-153 Hawkhill, 8 Glebe street, 23 Milnbank road, 65 Constitution road, 214A Perth road, 23 Peddie street, 237 Hilltown, 14-18 Tannadice street, 3 Temple lane, Caird avenue, 2 Forfar road, 27 Benvie road, 41 and 415 Strathmartine road, 102 Princes street, 73 Nethergate, 82 Albert street, 53 Victoria road, 203 Strathmore avenue; 21 High street and 29 South road, Lochee; 327 Brook street, B.F.; Maule street, Monifieth; and Perth road, Invergowrie. Office, 14 Peter street. (See Adv.)

Confectioners—continued
Donnachie, Miss C., 7 Bank st., Lochee
Dow, Miss H., 31½ Dundonald street
Duff, David, 106 Dura street
Duffy, Mrs J., 5 Campbell st., Lochee
Duffy, Miss R., 76 Ferry road
Duncan, Mrs Charlotte, 143 Fisher street, B.F.
Dundas, David, 58 Roseangle
Dundas, Mrs Mary, 156 High street, Lochee
Duthie, David, 2 Muirton road, Lochee
Easson, Miss Marjory, 560 Brook street, B.F.
Easson, Miss, 206 Lochee road
Edwards, Miss B., 74 Blackscroft
Esposito, Luigi, 7 Peddie street
Fenwick, Peter. 45 Logie street
Fenwick, Miss K., 94 King street
Ferguson, Catherine, 10 Daniel street
Ferguson, David T., 18 Dalhousie road, Barnhill
Ferguson, Jessie R., 18 North Tay street
Ferguson, William, 35 Peddie street
Ferguson, Mrs Elizabeth, 64 Blackscroft
Ferrie, Mrs Annie, 9 S. Mid st., Lochee
Ferrie, Mrs Mary, 42 Whorterbank, Lochee
Findlay, Mrs Wm., 134 Liff rd., Lochee
Forsyth, Miss Kate, 56 Dallfield walk
Forte, D., 8 Cowgate
Forte, Marco, 128 High street, Lochee
Foulis, Robert, 104 Albert street
Franchi, B., 139 Victoria road
Franchi, Peter, 88 Blackness road
Franchi, V., 152 Albert street
Fraser, John, 371 Strathmartine road, Downfield
Fusco, John, 13 Polepark road
Fyffe, Mrs David, 5 Rose street
Fyffe, Miss A. W., 6 Balmore street
Gallazi, A., 46 Ferry road
Gardiner, Helen, 10 Hunter street
Garthley, Mrs E., 1 King's road
Giannandrea, Carmine, 114 Overgate
Gibbons, Albert, 85 Brook street
Gibbons, John, 195 Overgate
Gibson, Mrs David, 20 Dallfield walk
Gibson, Mrs W., 56 Dundee road, West Ferry
Gilchrist, Agnes, 26 Caldrum street
Gilruth, J. C., 276A Hilltown
Gleeson, Miss Helen, 19 Kinnaird street
Glegg, M. J. & D., 5 Barrack street and 213 Overgate
Glennan, Mrs Agnes, 20 Small's wynd
Gordon, James, jun., 42 Ferry road
Gow, Miss W., 34 Constitution street
Grady, Miss Madge, 123 Hilltown
Granato, Fred, 166 High street, Lochee
Gray, J. L., 141 Hawkhill
Grossi, Michael, 26 Victoria road
Guild, Helen, 52 Mains road
Guild, Miss A., 13 Mains road
Hadden, Peter, 256 Perth road
Halcro, Mrs, 42 Dalhousie rd., Barnhill
Hales, Misses J. & E., 14 Dudhope street
Hall, Mrs Jessie, 71 Brook street
Hassim, Mrs Helen, 49A Dock street
Hawkins, Mary, 193 Victoria road
Hay, William, & Son, 47 Murraygate
Henderson, George S., 80 Hilltown
Henderson, William B., 91 Brook street
Henderson, Miss C. M., 95 South road, Lochee
Henderson, Miss, 43 Guthrie street
Herald, Miss A., 14 East Dock street
Hertie, Mrs Frank, 11½ Mid wynd
Houston, James, 24 Albert street, 4A King street, 127 Victoria road, and 57 Nethergate
Hovell, Mrs Catherine, 23 Victoria st.
Howie, Elizabeth, 195A Perth road
Hoy, Bessie, 343 Strathmore avenue
Hubble, Francis J., 31 Larch street
Hughes, Miss Allison, 204 Seagate
Hughes, Miss Sarah, 98 Brook street
Hume, Miss Annie, 67 Albert street
Hunter, Miss Mary, 13 Hilltown
Husband, Thomas, 5 Wilson street, Lochee
Hutcheon, John, 15 Mortimer street
Hutchison, Miss Helen, 14 Bell street
Hutton, George M., 35A Rosebank st.
Iannarelli, Peter, 162 Perth road
Iannetta, Angelo, 23 Mains road and 40 City road
Iannetta, B., 6 Crichton street
Iannetta, Domenico, 19 Lochee road
Iannetta, Fred, 308 Hawkhill
Iannetta, G. E. & M., 151 Clepington road
Iannetta, Joseph, 83 Lochee road
Iannetta, Lucio, 226½ Strathmartine road
Imrie, Mrs Wm., 2 Walton street
Inglis, Mrs David, 272 Hilltown
Ingram, Joseph R., 56 Reform st., 18 Union street, 46 and 71 Overgate, 107 Arbroath road, 127 Perth road, 179 Albert st., 221 Strathmore avenue, 103 Ann st., 88 Ferry rd., 51 Hill st., 23 Wellgate, 236 Blackness road, 144 Hawkhill; 41 Gray street, B.F.; 173 High street and 22 Bank street, Lochee
Ingram, Mrs John, 125 Lochee road
Ireland, Mrs Ann, 61 Victoria street
Irving, Mrs Nettie, 23 Benvie road
Isabella, Lorenzo, 461 Strathmartine road, Downfield
Jamieson, Samuel A., 63 Hill street
Johnman, Mrs Jessie, 116 Princes st.
Johnston, James, 331 Brook street, B.F.
Jolly, R., 201 Blackness road
Jones, Mrs Florence, 26 Small's wynd
Keay, Mrs M. A., 151 Ann street
Keenan, Mrs Catherine, 154 Ferry road

Keiller, James, & Son, Ltd., 2 and 68 High st., 98 Nethergate, 30 Albert street, 217 Perth road, 127 Hawkhill, 105 Hilltown; 438 Strathmartine road, Downfield; 86 Gray street, B.F. (See Adv.)
Keir, Alex. M., jun., 37 Guthrie street
Kelly, John, 270A Hilltown
Kennedy, Bert, 72 Blackscroft
Kennedy, H., 12 Cotton road
Kennedy, Mrs J., 173 Brook street
Kennedy, Miss Jessie, 43 Dens road
Kennv, Anne. 67 Milnbank road
Kidd, Andrew G., Ltd., 38 High street, 85 Arbroath rd., 26 and 58 Reform st., 70 and 211 Albert st., 104 Clepington road, 144A Lochee rd., 37 and 186 Hawkhill, 61 and 300 Perth rd., 216 Blackness rd., 191 and 502 Strathmartine rd., 81 Nethergate, 24 Carmichael st., 3 and 119 Overgate, 6 S. Lindsay st., 108 Princes st., 67 Victoria rd., 63 Milnbank rd., 18 Wellgate, 122, 199, 311, and 315 Hilltown, 42 Guthrie st., 5 Lytton st.; 4 Logie street and 62 High street, Lochee, 210 Brook st., B.F.; office, 5 Lytton street. (See Adv.)
Kilgour, Harry, 63 Wellgate
Knight, George, 75 Milnbank road
Knight, Mrs Betsy, 27 Church street
Knight, Miss Margaret, 182½ Hawkhill
Latto, L., 5 Arbroath road
Lawrie, Mrs Lena, 34A James street
Ledger, Mrs Annie, 26 Watson street
Leggeat, James, 54 Strathmartine road
Lennox, William, 177 Princes street
Leven, David, 12 Ogilvie's road
Lindsay & Low, Ltd., 52 Nethergate and 42 Whitehall crescent
Lindsay, Stewart, 72 Liff road, Lochee
Livingstone, Daniel, 2A Perth road
Lonie, Miss E., 48 Lilybank road
Louden, Mrs Jane A., 28 Rosebank st.
Low, Margaret M., 89 Hilltown
Lowden, Geo. T. G., 71 Ancrum rd., L'hee
Lucibell, Norrie, 21 Constitution road
Lynch, C., 182 Ferry road
M'Arthur, Mrs Mary, 23 Lochee road
M'Artney, Robert, 40 Hawkhill
M'Coll, R. S., Ltd., 63 High street, 76 Murraygate, and 109 Hilltown
M'Cormack, Misses L. & S., 69 Main st.
M'Crindle, Hugh, 76 Constable street
Macdonald, James, 75 King street
M'Farlane, Mrs, 3 Annfield road
M'Fee, Mrs S., 6 Watson street
M'Glone, Miss Helen, 134 Brook street
M'Gregor, Miss I., 128 Hawkhill
M'Hugh, Mary, 5 Ann street
M'Ilroy, Mrs Mary, 71 Church street
MacIntosh, Alex. E., 33 Watson's lane
M'Intosh, William, 6 Alexander street
Mack, Margaret, 114 Alexander street
Mackay, Mary, 77 Arbroath road
M'Kay, Miss C., 33 North Ellen street
M'Leod, Mrs Mary, 56 Church street
M'Mahon, Colin, 9 Temple lane
M'Mahon, Colin, jun., 86 Blackness rd.
M'Manus, Annie, 1 Reid street
M'Murtrie, Miss Mary, 36 Albert street
M'Naughton, Mrs R., 34 Lorne st., L'hee
Maconachie, William, 7 Cowgate
Macphail, Mrs A., 1 Kinnaird street
M'Pherson, Stewart, 20 Rosebank st.
Maher, Mrs M., 77 Blackscroft
Malangone, L., 50 Blackness road
Mansi, Mrs Gladys, 86 Dens road
Marshall, David, 88 Blackscroft
Martin, T., 130 Gray street, B.F.
Martin, Mrs Margaret, 20 King's road
Martin, Miss Amy, 23 Constitution st.
Martin, Miss Christina, 70 King street
Meldrum, Mrs Martha, 21 Ann street
Mill, James, 31 Church street
Mill, J. & M., 130 Blackness road
Millar, Mrs Isabella, 67 Lochee road
Millar, Mrs Wm., 15 Kinloch street
Miller, Isabella, 24 Kinghorne road
Milne, James, 49 Strathmartine road
Milne, Thomas, 10 City road
Mitchell, James, 128 South rd., Lochee
Mitchell, James, 25 Crescent lane
Mitchell, Thomas, 1 Derby street
Mitchell, Mrs Charles, 73 Balgay st., Lochee
Moir, Richard. 37 Lawrence street
Morrison, Catherine, 2 Tannadice street
Morrison, Miss Mary, 30 Dura street
Mottashaw, Jessie L., 250 Clepington rd.
Mudie, Margaret, 70 Hawkhill
Mulligan, Mrs Catherine, 237 Lochee rd.
Munro, Charles R., 49 Constitution road
Munro, Mrs J., 89 Hawkhill
Murray, Alexander, 6 Arthurstone ter.
Murray, John L., 9 South rd., Lochee
Murray, Mrs Catherine, 60 Whorterbank, Lochee
Murray, Mrs Eliz., 163 High st., Lochee
Murray, Miss Margt., 46 Alexander st.
Nicoll, David, jun., 228 Blackness rd.
Nicoll & Smibert, Ltd., 2 and 4 Nethergate. (See Adv.)
Nicoll, Mrs Elizabeth, 77 Lochee road
Nicoll, Mrs George, 14 S. Union street and 15 Nethergate
Niven, Mrs Isabella, 40 Kirk st., Lochee
Nivison, David, 17 St Salvador street
Nolli, G., 298 Strathmore avenue
Orr, Mrs Janet, 18 Dundonald street
Pacione, John, 190 Hawkhill and 147½ Blackness road
Pasini, D., 25 Kinghorne road
Paterson, Norman, 21 Clepington road
Paterson, Mrs Joan, 168 Hilltown
Peggie, James, 4 East Dock street
Perrozzi, A., 66 Gray st., Bro'ty Ferry

Confectioners—continued
Petrie, Mrs M. F., 107 Gray st., B.F.
Philip, James, 99 Albert street
Phillips, Mrs G., 53 Foundry lane
Phin, George, 26 Liff road, Lochee
Pike, Harry, 84 Dura street
Polson, Mrs R. J., 215 Perth road
Pope, James, 5 Church street
Porteous, Robert, 500 Strathmartine rd.
Potter, Thomas, 39 Gray street, B.F.
Prescott, Mrs Ethel, 77 Ure street
Prophet, Miss S., 28 Hilltown
Pryde, William, 1 Melrose terrace
Pullar, Margaret, Balgillo road, B.F.
Quade, Elizabeth, 16 Barrack street
Quinn, Mary, 19 Alexander street
Rae, David, 38 Forebank road
Ramsay, Miss Jessie, 63 Perth road
Randall, Mrs Mary, 16 James street
Rattray, Miss, 5 Hill street
Reid, James, 18 Bell street
Reid, Lilias, 75 Logie street, Lochee
Reid, Mrs Margaret, 213 King st., B.F.
Reoch, Misses B. & A., 162 Lochee road
Ritchie, Mrs David, 148 Lochee road
Rizza, D., 50 Logie street, Lochee
Rizza, John, 42 King street
Robb, James, 10 Arbroath road; and 86 High street, Lochee
Robertson, David N., 116 Ann street and 126 Albert street
Robertson, James, 17 Erskine street
Robertson, Jessie, 78 High st., Lochee
Robertson, Joan, Trottick, Mains
Robertson & Ramsay, 21 Park avenue
Robertson, Mrs D., 17 Arklay street
Robertson, Mrs James, 54 Arbroath rd.
Robertson, Miss Mary, 70 Dura street
Rodger, David, 150 Hawkhill
Rodger, John, 152 Alexander street
Ross, Louie, 50 Gray street, B.F.
Ross, Mrs Elizabeth, 19 Dudhope street
Ross, Miss A. B., 52 Liff road, Lochee
Rossi, Peter, 147 and 222 Blackness rd.
Rutherford, Misses M. & E., 6 Dura st.
Sacco, Geatano, 117B Blackscroft
Saunders, Richard G., 88 Overgate
Scott, Andrew, 20 Craigie street
Scott, David, 25 City road
Scott, George F., 96 Ann street
Scott, Mrs Eliza, 55 Rosebank street
Scott, Mrs Isabella, 70 South rd., Lochee
Scott, Miss Nettie, 49 Baldovan terrace
Serrecchia, Cesare, 145 Hawkhill
Shaw, Mrs Elizabeth, 43 Cowgate
Shaw, Mrs Jane, 181A Strathmartine rd.
Shearer, Miss Mary, 29 Dallfield walk
Shepherd, Mrs Mary, 29A Park avenue
Shepherd, Miss Jessie, 137 Nethergate
Sherriff, Miss M., 159 Hawkhill
Silicani, Pedro, 63 Alexander street
Sim, Mrs Mary, 437A King street, B.F.
Sime, Miss Jessie, 34 Cotton road
Sinclair, Margaret, 46 Constable street
Small, Jane, 52 Castle street, B.F.
Small, Miss Janet, 2 Forest Park rd.
Smillie, Miss Margaret, 109 Ann street
Smith, Arthur, 56 Logie street, Lochee
Smith, Carnegie G., 29 and 228 Hilltown
Smith, James B., 3 Brook street, B.F.
Smith, John, 33 Hawkhill
Smith, J. & G., 62 Dura street
Smith, Margaret, 12 Shepherd's loan
Smith, Margaret, 37 Caldrum street
Smith, Mrs Jane, 151 Blackness road
Soave, Antonio, 47 Brook street
Soave, G., 60 South Tay street
Soave, J., 57 Milnbank road
Soave, Luigi, 12 South Union street
Soave, M., 143 Ann street
Soave, Mrs Mary, 38A Hill street
Soutar, Mrs, 34 Forfar road
Southern, Mrs M. A., 59 Peddie street
Speed, Charles, 16 Arthur street
Speedie, Georgina, 8 Mains loan
Spence, Alexander, 129 Blackness road
Spink, John, 3 Whitehall crescent
Sprunt, George, 59 Dens road
Starke, Mrs, 40 Polepark road
Steel, Miss Elizabeth, 67 Ann street
Steven & Dron, Ltd., 62 Gray st., B.F.
Stewart, Mrs Annie, 71 Strathmartine road
Stewart, Mrs Christina, 12 Kinnaird st.
Stewart, Mrs J., 164A Alexander street
Stewart, Mrs L. K., 151 South rd., L'hee
Stewart, Mrs W. W., 24 Princes street and 8 Westport
Stewart, Mrs, 33 Crescent street
Stiven, Mrs J. H., 23 Cleghorn street
Strachan, Miss Jessie, 95 Lochee road
Sullivan, Miss Margt., 68 Alexander st.
Tarbet, Stewart, 27 Wilkie's lane
Taylor, E., 61 Albert street
Taylor, Mrs L., 15 St Salvador street
Thom, Mrs Bessie, 58 William street
Thomson, Mrs, 153 Victoria road
Thomson, Miss Margaret, 140 Hilltown
Tollan, Miss Mary, 206 High st., L'hee
Tomlinson, George, 189 Blackness road
Tortolani, Ernest, 44 North George st.
Tosh, Miss Nan, 27 Small's wynd
Traynor, Mary, 89 Perth road
Urquhart, David, 162 Albert street
Urquhart, Mrs, 58 Castle street, B.F.
Valenti, Antonio, 158 Ferry road
Vettraino, A., 65 Hilltown
Vettraino, G., 47 Dundonald street
Vettraino, Jack, 50 Constitution street
Vettraino, Lucio, 47 Hawkhill
Vettraino, Marino, 109 Rosebank street and 91 Strathmartine road
Visocchi, John, 132 Blackness road
Waddell, Mrs J., 27 Princes street
Walker, Georgina, 10 Wellgate
Walker, John, 1 Court street
Walker, Mrs Alice, 42 Catherine street
Wallace, John, 63 Derby street

Wallace, Mrs Martha, 186 Brook st.
Watson, Mrs Elizabeth, 35 Lyon street
Watson, Mrs Lizzie, 2 Watson street
Watters, Arthur C., 65 Ure street
Watters, Mrs Kate, 44 South Tay st.
West, Miss, 66 Hill street
White, M. & D , 32 Victoria street
Whitton, Thomas, 83 Foundry lane
Will, Miss M. S., 59 Hawkhill
Williamson, Walter, 40 Ann street
Wilson, John, 26 High street, Lochee
Winter, Mary, 98 Annfield road
Wood, Mrs Jane, 94 Rosebank street
Yule, Miss Isabella, 138 Hawkhill

Confectioners (Wholesale).

Campbell, Joseph, 21 Miln street
Couttie, James, & Sons, Ltd., 92 Albert street
Forbes, James, 179 Overgate and 22 City Arcade
Horner, George W., & Co., Ltd., 7 St Salvador street
Keiller, James, & Son, Ltd., 9 Albert square. (See Adv.)
Lindsay & Low, Ltd., Carolina port
M'Gregor, E., 73 Murraygate
Macintosh, James, 33 Watson's lane
MacKay, H. C., 12 Daniel street
M'Laren, Mrs James, 75 Blackscreft
Norrie, John, & Sons, 40 Mains road
Strachan & Matthew, 21 Blackness st.
Tay Confectionery Co., 45 Elizabeth st.
Wilkie, Ewan, 41 Blackness road

Constructional Engineers.

Russell, Thomas, & Son, Douglas Foundry, Graham street. (See Adv.)

Contractors (Carting and Motor Lorry).

(See also Builders and Building Contractors.)

Barrie, D., Ltd., 13 Exchange street
Boyle, Roland J., 29 Dura street
Carrie, Peter, Lawton cottage, Byron st.
Chalmers, George, 13 Gellatly street
Clark, Martin, 46 Clepington road
Coleman, Wm. E., 23 Muirton rd., L'hee
Cook, Thomas, 60 Larch street
Cosgrove, James, 37 Ryehill lane and 262 Hawkhill. (See Adv.)
Crawford, John E., 108 South rd., Lochee
Elder, Alexander, 5 Melrose terrace
Findlay, John, 61 Kirk street and 124 High street, Lochee
Fox, Fred, 44 Bruce street
Geekie, William, jun., 25 Mains loan
Gibson, Brodie, & Co., 22 Lyon street
Gibson, Robert W., 15 Abbotsford place
Grant, Joseph, 352 Brook street, B.F.
Greig, R. M'Gavin, & Co., 1 Smellie's lane
Henry, Andrew, 59 Trades lane
Horsburgh, David, 98 Albert street
Horsburgh, Norman, 204A Strathmartine road. (See Adv.)
Johnston, David, 11 Wellburn st., L'hee
Johnston, Ogilvie, Ash street
Lansdowne Transport Co., 40 Brown st.
Lever, Harry, 157 Victoria road
Longair, George, 263 King street, B.F.
M'Kay, Frank, 101 Hilltown
M'Mahon, Bernard, 21 Gray's lane, L'hee
M'Rae, R. & A. H., 8 Whitton street
Mason, Simon, 84 James street
Mill, William, 70 Peddie street
Muir, John C., 80 Ward road
Muir, Thomas, Son, & Patton, Ltd., 158 Nethergate and branches. (See Adv.)
Mutter, Howey, & Co., Ltd., Esplanade buildings. (See Adv.)
Nicoll, Charles, 229 Clepington road
Nicoll, James, 132 Long lane, B.F.
Ower, Robert, 20 Long wynd; office, Soapwork lane
Reid, William, 6 Mains loan
Reid, W. G., Mary Ann lane
Robbie, George, Victoria dock and Kirkcaldy court
Robertson, Edward, 198 Lochee road
Scott, Adam S., 28 Ferry road
Scott, Andrew, 461 Clepington road
Slimman, Fred, 4 Wellington street
Sturrock, Mrs, 9 Corso street
Summerton, Joseph, 5 St Ann st., L'hee
Tay Motor Lorry Co., Ld., Mary Ann ln.
Universal Transport Co. (Scotland), Ltd., 32 East Dock street
Vannet, James, 2 Hill street
Wallace, David, 13 Gellatly street
Wallace, Robert, 27 Mains loan
White, James A., 19 Baxter Park ter.
Whyte Brothers, Stannergate
Will, George, Fairmuir Station, Clepington road
Wordie & Co., 3 South Union street

Coopers.

Graham's Cooperage, 9 Charles lane
Imrie, Robert D., 15 St Matthew street
Irvine & M'Kay, 1 Camperdown crossing, East Dock st. (See Adv.)
Small, Robert, 31 Wellgate

Coppersmiths.

Gillies, T. P., Victoria dock
Kellie, Robert, & Son, Ld., 40 E. Dock st.
M'Ara, Alexander, 64 East Dock street

Copying (Typewriting).

(See also Duplicating Specialists.)

Ellams Duplicator Co., Ltd., 39 Murraygate
Remington Typewriter Co., Ltd., 49 Meadowside

Cork Manufacturers and Merchants.

Montgomery, D., & Son, 42 Ballater street, Glasgow, C. 5, manufacturers of cork stoppers with wood, metal, and composition tops, metal screw caps; sole agents in Scotland for the British Crown Cork Co., London; local representative, D. Montgomery Mohr, Cliftonbank, East Newport
Munro, Angus, 82 Ward road

Corn Merchants.

(See Grain Merchants.)

Corset Makers.

Braid, Mrs Jane, 6 Sandeman place
Crichton, Mrs Hannah, 16 Abbotsford pl.
Galloway, Miss J., 7 Dean avenue
Langlands, Miss K. T., 337 Strathmartine road, Downfield
Robertson, Miss, 294 King street, B.F.
Ross, Miss, 15 Court street
Scott, Mrs, 93 Nethergate
Stirton, Miss, 132A Nethergate

Costumiers.

(See also Dress and Costume Makers.)
Allan, Edgar, 14 Reform street
Barton, Hugh, 155 High street, Lochee
Benson's, 29 Cowgate
Brown, D. M., Ltd., The Arcade, 80 High street. (See Adv.)
Chodorovsky, Samuel, 57 Overgate
Cowie, Mrs May, 78 Blackscroft
Fisher's, 51 Wellgate
Josephine, Madame, 52 Commercial st.
Little, A. C., & Sons, Ltd., 28 High st.
M'Arthur, Joan, 4 Alpin terrace
Mason, G. J., & Co., 4 Bain square
Mathers, Miss, 95 Nethergate
Prophet, Miss Freda M., 80 Nethergate
Rosen, Jacob, 59 Overgate
Scott, Miss B. G., 45 South Tay street
Scott, Miss Marjory, 2 Bain square
Skea, Mrs Jeanetta, 14 Forest Park road
Style & Mantle (1928), Ltd., 79 Murraygate
Sutton, Nath. L., 2 Cowgate
Wilson Walker's, 16 Whitehall street

Cranes (Hand and Electric).

Morris, Herbert, Ltd., 33 Commercial street

Cutlers and Edge-Tool Dealers.

Callaghan, J. W., 58A Wellgate
Dixon's, 41 High street
Johnston, Harry, 8 King street
Rodger, Charles, 170 Ann street
Walker & Hall, Ltd., 54 Commercial street
Watson & Stewart, 8A King street

Cycle and Motor Agents.

(See also Motor Car Engineers and Agents.)
Allan, J. M., 104 Gray street, B.F.
Bayne, Robert, 25 Arbroath road
Beat, George M., 175 High st., Lochee
Bruce, George, 209 King street, B.F.
Dundee Accessories Co., 35 Victoria rd.
Jackson, J. M., 15 Main street
Jackson, P. T., 31 and 33 Victoria road
Johnston Bros., 152 Nethergate
Kinnear, Alex. M., 100 Dura street
Lawson, W., 112 Lochee road
Lindsay, David W., 122 Victoria road
Mackie, James, & Co., 63 Albert street
Martin, James S., 53 Brook street
Morris, John, 24 St Andrew's street and 17 Gellatly street
Robertson Bros., 17 Strathmartine road and 3 Russell street
Rodger, James A., 12 Tannadice street. (See Adv.)
Simpson, T. G., Ninewells garage
Western Cycle Depot, 316 Hawkhill
Wooler, David B., 147 High st., Lochee

Dairykeepers and Dairy Produce Dealers.

(See also Provision, Egg, and Butter Merchants.)
Aird, Robert, 48 Caldrum street
Anderson, Andrew, 39 Frederick street Downfield
Bain, James, 93 Princes street
Barn, William, 299 King st., B.F.
Barron, James R., 6 Arbroath road
Bathie, D. J., 37 Lintrathen gardens
Bathie, George, 6 Shepherd's loan
Bathie, James, 216 Strathmartine road
Bathie, Neil, 17 Fairfield road
Baxter, Mrs Jane, 20 Ferry road
Bell, Mrs G., 93 Milnbank road
Bennett, Andrew, 29 Claypots rd., W.F.
Berry, Charles L., 30 Ann street
Bisset, Geo. J., & Son, Holly rd., B.F.
Brierley, William & Hartley, 170 Arbroath road
Brodie, George, 69 Beach crescent, B.F.
Brown, David, 12 Forest Park place
Brown, Misses A. & T., 69 Ann street
Carse of Gowrie Dairy Co., Ltd., 68-70 Ward road and 29 Tait's lane; shops, 139 Hawkhill, 36 Union street, 300 Perth road, and 185 Victoria road
Chalmers, Gilbert R., 12 Carmichael st.
Christie, Miss H., 39 Victoria street
Clapperton, Mrs Robt., 15 Glenagnes rd.
Clement, W., & Son, 30 Taylor's lane
Cochrane, John, 21 Milton street
Connelly, Peter, 20 Heron's lane, Lochee
Cooper, George, 159 Victoria road
Craig, Elizabeth, 22 Malcolm street
Craig, William A., 24 Dundonald st.
Cree, Misses M. & D., 39 Victoria road

Crichton, Euphemia, 66 Albert street
Crowe, Mrs Jessie, 34 Hunter street
Davie, Thomas, 1 Brook street
Dempster, Miss M. J., 201 Perth road
Dowell, John, 46 Strathmartine road
Dryden, Mrs James, 22 Step row
Dryden, Mrs M. A., 90 Americanmuir road, Downfield
Duffy, Miss M., 72 Hilltown
Duncan, William, 92 Americanmuir road, Downfield
Dundee Pasteurised Milk Co., Ltd., 34 North street, 44 Dura street, 273 Hawkhill, 14 City road, 115 Ann street, 30 Dudhope Crescent rd., 268A Hilltown, 27 Reform street; and 128 Gray street, B.F.
Duthie, Fitzroy C. F., 14 Hill street
Easson, David, 38 Long lane, B.F.
Ewen, James, 17 Ann street
Fenwick, William, 59A Gray st., Lochee
Fitchet, Jas., 25 Yeaman's alley, L'hee
Forrester, Mrs M., 2½ Dudhope Cres. rd.
Geekie, William, 65 Forthill drive, B.F.
Gibb, David, 133 Pitkerro road
Gibb, Mrs Annie, 34A Forfar road
Gilruth, James, & Son, 80A Ann street
Glen, James, 7 Yeaman's lane, Lochee
Gordon, James, 53 N. Wellington street
Gove, Joseph, 80 Old Craigie road
Gowans, Harry, 3 Milnbank road
Grant Trust Dairy Co., 4 Whitton st.
Greig, Mrs Annie, 20 Elizabeth street
Guild, Thomas, 41 Dundee road, W.F.
Henderson, Chas., 2 Heron's lane, L'hee
Hume, Miss Annie, 67 Albert street
Keay, Alex., & Sons, 11 Forthill rd., B.F.
Kennedy, Chas., 306 Strathmore avenue
Kerr, John, Ballfield farm, Harefield road, Lochee
Kinmond, Mrs W., 30 Arbroath road
Kirkland, Miss L., 51 Albert street
Lamb, Mrs Anne, 213 Clepington road
Lamond, Andrew, 217 Blackness road
Leslie, Miss Isabella, 7 Annfield street
Linton, B. M., 15 Albert street
Love, William D., 326 Hawkhill
M'Culloch, Mrs Margaret, 110 Ann street and 289 Hilltown
M'Donald, Donald, 17 Craigie street
M'Kenzie, John, 4 Marshall st., Lochee
Mackie, Miss, 22 Albert street
M'Laren, Miss Annie, 23 N. Ellen street
M'Leish Brothers, 81 Cobden street, Lochee
M'Nicoll, Mrs Mary, 29 Lilybank road
Marshall, Peter, 65 Brook street
Mathers, Miss Mary, 173 Albert street
Mennie, Alexander, 19 Benvie road
Millar, Miss Margaret, 50 Princes street
Miller, Alexander, 310 Hawkhill
Mitchell, William, 12 Balfour street
Morris, William, 8 Ellen street
Morris, Mrs Margaret, 9 Victoria street
Morrison, William, 22 Carmichael st.
Ness, Misses E. & M., 36 Watson street
Nicoll, Alexander, West Mains Dairy, Claverhouse
Nicoll, A., 34 Glamis drive
Nicoll, Mrs H., 62 Blackness road
Norrie, David, 305A Strathmartine road, Downfield
O'Neil, Mrs Elizabeth, 173 Overgate
Page, Alexander, 270 Hawkhill
Pullar, Alexander, 244 Blackness road
Pullar, Joseph, 43 Forthill road, B.F.
Pullar, Peter, 392 Blackness road
Reid, Margaret A., 2 Langlands street
Reid, W. S., 36 Butter's loan, Lochee
Reilly, Mrs A., 243 Lochee road
Robb, Eleanor, 196 Blackness road
Robertson, Robt., 90 Camphill rd., B.F.
Robertson, S., 1 School rd., Downfield
Saltrese, James, 12 Watson street
Sawers, Alexander M., 18 Flight's lane, Lochee
Scott, Andrew, 48 City road
Scott, Margaret, 16 Wolseley street
Scott, William, 6 St Andrew's street
Sharp, Miss Jeanie, 100 Rosebank st.
Sherret, Alexander, 142 Hilltown
Sime, Mrs C., 152 Ferry road
Simpson, Misses E. & K., 23 N. Lindsay st.
Smeaton, James, 5 Fairfield road
Smith, G., 20 Cobden street, Lochee
Smith, Robert, 63 Kinghorne road
Stewart, Miss Nan, 21 Peddie street
Stobie, David, 147 Hilltown
Strachan, James, 75 Peddie street
Strachan, Mrs Janet, 13 Baldovan ter.
Taylor, Miss Helen, 182 Ann street
Taylor, Miss M., 148 Albert street
Topping, Alexander, 88 Peddie street
Tullo, Robert, 17 Bonnybank road
Watson, James, 14 Peel street, Lochee
Watson, Mrs Agnes, 85 Victoria road
Webster, A. & S., 129 Victoria road
Webster, Robert, 15 Gray's ln., Lochee
Webster, Miss Maggie, 18 Hilltown
Wilkie, Wm., 103 Ancrum rd., Lochee
Winning, D. & A., 40 King street
Wood, George, 28 Fort street, B.F.

Dancing (Teachers of).

Allan, Miss C. Lindsay, 8 Westfield pl.
Bell, James, 21 Peter street
Duncan, James, 31 South Tay st. and 20 Whitehall street. (See Adv.)
Fox, Miss Alice, 11 Ferguson street
Glennan, Thomas, jun., 14 Park place
Kimber, Miss Edith E., 10 Garland pl.
Littlejohn, Miss Annie B., 17 Wortley place
M'Lellan, D. C., 31 Exchange street
Miller, Miss Lena, 10 Kinghorne terrace
Robertson, John, 8 Well road (Telephone No. 2395). (See Adv.)

Dancing Teachers—continued
Stewart, Nancy, 97 Seagate, and Municipal Rooms, B.F.
Taylor, Miss Ada, 12 Nelson street
Will, Marjorie H., 23 Panmure street

Debt Recovery Agents.
(*For Sheriff and J.P. Officers see Judicial Lists.*)

Demolition Contractors.
Brand, Charles, 6 North Lindsay street

Dental Instrument Makers.
Wright, The F. H., Dental Manufacturing Co., Ltd., 31 Albert square

Dental Surgeons.
(*Registered.*)
Anderson, D. Lindsay, L.D.S., R.C.S. Ed., 140 Nethergate
Archibald, W. Calder, L.D.S., R.C.S. Edin., 125 Nethergate
Bain, Torquil M., L.D.S., 324 Perth road
Bell, R. Davidson, L.D.S., R.C.S.Edin., 10 South Tay street
Black, Edric, L.D.S.St And., R.C.S.E., 361 Brook street, B.F.
Bruce, James, L.D.S., R.C.S.Edin., 146 Nethergate
Campbell, H. Gordon, L.R.C.P. & S. Edin., L.D.S.Edin., 27 South Tay street
Campbell, William Graham, M.B.,C.M. Edin., L.D.S., R.C.S.E., D.D.S., 27 South Tay street
Cassaday, Ernest E., M.B., Ch.B., D.P.H., L.D.S., 2 Springfield
Conacher, Fred, L.D.S.St And., 40 Cleghorn street
Crabbe, John Robertson, L.D.S.St And., 38 Whitehall street
Crighton, James T., L.D.S.St And., 1 West Bell street
Davie, Thomas W., L.D.S., R.C.S. Edin., 125 Nethergate
Fisher, W. M., L.D.S.Eng., 136 Nethergate
Fraser, W. C., L.R.C.P. & S.Edin., L.D.S.St And., 146 Nethergate
Gorrie, Peter, L.D.S., R.F.P.S.G., 280 Blackness road
Laburn, John M'Cree, L.D.S.St And., 85 Beach crescent, B.F.
Lamond, D. Coupar, L.D.S., R.C S. Edin., 1 South Tay street
M'Pherson, S. C., M.B., Ch.B., L.D.S. St And., 68 Nethergate
M'Pherson, Miss C. M. B., L.D.S. St And., 32 Union street
Mechan, Alex. Robb, L.D.S.I., 17 South Tay street
Morris, Harry I., L.D.S.St And., 3 South Lindsay street
Petrie, J. Mudie, L.D.S., R.F.P.S.Glas., 144 Nethergate
Robb, Andrew W., 8 Miller's wynd
Ross, Bruce H., L.D.S.St And., 146 Nethergate
Sime, John K., L.D.S.St And., 20 Panmure street
Tattersall, W. R., H.D.D., R.C.S.Ed., L.D.S.St And., 125 Nethergate
Whyte, Frank B., L.D.S.St And., 25 Benvie road
Whyte, Robert, L.D.S., R.F.P.S.Glas., 6 William street

Dentists.
(*Registered.*)
Abbott, Norman F., 93 Nethergate
Burnett, Walter, 10 Albert street
Butt, Alfred M., 2 Eden street
Buttars, D. Y. S., 3 Hilltown
Cathro, William M., 165 Princes street
Curr, Thomas, 22A Strathmartine road
Davidson, J. J., 4 Whitehall street
Davie, Andrew M., 37 Union street
Davie, J. R., 2 North George street
Falconer, J. Marnie, 94 High st., Lochee
Farr, Harry, 180 Perth road
Ferrier, William, 1 Mountpleasant
Fowler, John B., 32 South Tay street
Fraser, George, 196 Brook street, B.F.
Gordon, Ronald M., 73 Murraygate
High, John, 19 Bain square
Kidd, James, 26 Union street
Lawson, A. M., 3 Arbroath road
Lawson, W. M'Culloch, 180 Ann street
Leith, Gordon, 134 Albert street
Lowrie, A. & J., 53 High street, Lochee; and 4 Somerville place
M'Farlane, William, 2 Union street
M'Kinnes, Robert, 22 Forest Park road
M'Laren, Charles B., 80 Hawkhill
MacLean, L., 43 Nethergate
M'Pherson, David R., 32 Union street
Morrison, Donald, 86 Nethergate
Peebles, R. A., 4 Barrack street
Pratt, Andrew S., 66 Alexander street
Robertson, Frederick, 197 Hilltown and 370 Strathmore avenue
Robertson, J., & Son, 27 Victoria road
Ross, William T., 5 Reform street
Russell, Percy A., 3 Westfield lane
Sime, Charles, 17 Constitution street
Skinner, Louis, 1 Gowrie street
Smith, Walter, 84 Strathmartine road
Stewart, W., 1 North Tay street
Thomson, Andrew M., 6 Wellgate
Watson, Gilbert L., 75 Nethergate

Door Manufacturers.

Scottish Speedwell Co., Ltd., sole distributors for Scotland for Woco Columbian pine imported doors; Britco all-British dowelled doors; Saro laminated flush doors All doors guaranteed. 245 Crownpoint road, Glasgow, S.E. Local agent, A. M'Dougall, 14 Wortley place

Drapers.

Adams, Miss Mary, 167 Princes street
Alexander, Miss Gertrude, 34 Polepark road
Allan, William, 28 Watson street
Andrew, J. M., & Co., 4 Hilltown
Balfour & Laing, 95 Overgate
Ballantine, Mrs A. M., 193 Princes st.
Bargain Drapery Shop, 126 Overgate
Barrie, Misses, 264 Perth road
Bell, John R., 205 Brook street, B.F.
Bertram, John, 60 William street
Birrell, Miss Mary F., 251 Blackness rd.
Birse, Miss, 25 Mains road
Black, James, 114 Princes street
Blair & Donnelly, 99 South rd., Lochee
Bowie, Robert S., 84 Commercial st.
Brown, D. M., Ltd., 80 High street. (See Adv.)
Brown, R. J., 32 Albert street
Brown, Mrs D., 323 Strathmartine road, Downfield
Bruce, David T., 111½ Hawkhill
Bruce, Miss M. A., 101 Hawkhill
Brydie, David, & Son, 107 High street, Lochee
Butchart, Andw., 105 Strathmartine rd.
Butchart, Miss J., 90 Hilltown
Butchart, Misses J. & M., 163A Hawkhill
Campbell, C. & D., 99 Hilltown
Campbell, Mrs John, 55 Logie st., L'hee
Cash Drapery Warehouse, 132 Hilltown
Cathro, James M., 12 Stirling street
Central Drapery Co., 8 Panmure street
Chalmers, Leonard S., 161 Perth road, 91 Hawkhill, and 20 Ann street
Chalmers, Miss N., 85 Milnbank road
Christie, J. & H., 181 Overgate
Clark, Philip, 63 Brook street
Cockburn, Mrs A., 7 Logie st., Lochee
Craig, Margaret T., 116 Hilltown
Dargie, Miss Amy, 128 Princes street
Donald, Margaret V., 86 Dura street
Draffen & Jarvie, Ltd., 8 Nethergate
Duncan, Mrs Christina, 95A Lochee rd.
Dundee Eastern Co-operative Society, Ltd., 14 Peter street, 68 Seagate, 264 Hilltown, 84 Hawkhill; and 125 High street, Lochee. (See Adv.)
Elder, Mrs Jean, 47 Main street
Elder, Miss H. C., 184 Blackness road
Ewing, A., 2 Whitehall street
Finnan, Miss M., 49 Hawkhill
Forrester, Misses J. & A., 94 Annfield road
Fredman, Frank & Rachel, 16 Hawkhill
French, Miss Annie, 286 Perth road
Gavine, James R., 4 Arbroath road
Gilruth, Miss Jessie, 25 Hilltown
Gonnella, Mrs Isabella, 68 King street
Graham, Mrs J., 82 Ferry road
Green S., 55 Wellgate
Harris, Miss J., 229 Strathmore avenue
Hinton, William, 84 High st., Lochee
Hunter, Wm., & Co., Ltd., 19 Wellgate. (See Adv.)
Hunter, Miss, 79 Ure street
Husband, Andrew, 73 High st., Lochee
Kahan, Mrs Sophia, 149 Overgate
Kennedy, Mrs Elizabeth, 10 Ferry rd.
Kennedy, Miss Frances, 16 South road, Lochee
Kinmond, Mrs A. N., 45 Dundonald st.
Kirkland, Miss, 193 Strathmartine rd.
Knight, John, 10 Stirling avenue
Laing, Mina, 11 Victoria road
Laird, Mrs William, 39 Guthrie street
Latto & Ritchie, 65 Ann street
Lawsons, Ltd., 10 Whitehall crescent
Lesslie, Margaret F., 132 Hilltown
Lewis, J. & J., 286B Hilltown
Liddle, Donald M., 94 Overgate
Longair, Mrs Janet, 25 Victoria street
Low, A., & Son, 221 Brook st., B.F.
Lowden, Miss Mary, 25A Cleghorn st.
Lowson, T. C., & Co., Ltd., 14 Union st.
M'Ewan, T., & Sons, 100 High st., L'hee
M'Kenzie, James, 44 Wellgate
M'Leod, Miss Helen, 66 Polepark road
M'Nicoll, D. B., 188 Blackness road
Marnie, Miss Ina M., 38 Victoria road
Marshall Brothers, 75 Hilltown and 85 King street
Marshall, Miss Jessie, 54 Dura street
Mason, Miss B. H., 33 Gray street, B.F.
Mathieson, Catherine, 243 King st., B.F.
Matthews, Robina, 93 Victoria road
Menzies & Sons, Ltd., 103 Princes street, 34 Wellgate, and 5 Tally street
Middleton, Miss Jessie, 43 Dundonald st.
Millington, Florence, 3 St Peter street
Morrison, Wm., 6 & 12 Bank st., Lochee
Neish, James L., & Sons, 129 Hilltown
Nicoll, Helen, 223 Albert street
Nicoll, Robert, 5 Strathmartine road
Rigg, A. & A., 217 Overgate
Ritchie, Margaret, 82 Hilltown
Robertson, Mrs M., 124 King st., B.F.
Rosen, Reuben, 165 Hilltown
Rosen, Mrs R., 89 High street, Lochee
Roy, Miss Margaret, 160 Perth road
Sellars, Miss Georgina, 164A Clepington road
Simpson, Mrs R., 175 Albert street
Sives, William J., 55 Cowgate
Small, Miss Margaret, 31 Lochee road
Smith Brothers, 3 Murraygate

Drapers—continued

Smith & Horner, 186 Hilltown
Smith, John S., 87 Victoria road
Souter, Miss J. F., 34 Dundonald street
Soutter, Miss F. K., 3 City road
Stewart, James, 44 High street, Lochee
Sutherland, George, 317 Hilltown
Sutherland, William, 159 High st., L'hee
Symons, Margaret, 20 Kinghorne road
Taylor & Smith, 87 Victoria road
Taylor, Mrs John, 117 Albert street
Tyrell, Miss K. S., 25A Park avenue
Wann, Mary M., 9 Mains road
Watson, Mrs J., 17 Ogilvie street
Watt, Robert R., 127 Ann street
Webster, Miss, 17 Baffin street
Whyte, Mrs Robert, 166 Albert street
Wighton, James, jun., 84 Princes street
Wilkie, Nellie A., 208 Blackness road
Wilson, G. L., 73 Commercial street and 2 Murraygate
Wilson, James, 127 Overgate
Winter, Miss S. J., 81 Blackscroft
Winton, J. & R., 114 Ann street and 29 Hawkhill
Wood, George, & Son, 116 Hawkhill, 29 Wellgate, 29 Overgate, & 52 Ann st.
Wood, Miss J., 17 Bank street, Lochee
Zamick, Mrs O., & Son, 122 Overgate

Drapers' Box Maker.

Gavine, William, 24 Lamb's lane

Dresscutting (Teachers of).

M'Intosh, Miss, 18 Dock street
Mitchell, Miss M., 490 Strathmartine road, Downfield
Thomson, Miss M. D., 16 Perth road
Trubi, Miss, 12 Bellefield avenue

Dress and Costume Makers.

(See also Costumiers.)

Benson, Mrs Bridget, 100 Victoria rd.
Brown, Miss E. S., 63 Victoria street
Bryson, Misses H. & A., 183 Brook street, B.F.
Butchart, Miss Mary, 6 Eden street
Carr, Miss Annie, 4 Forebank road
Cathro, Miss H., 295 Hawkhill
Cathro, Miss J., 22 Muirton rd., Lochee
Clark, Mrs, 331 Clepington road
Cowie, Mrs May, 78 Blackscroft
Cruiks, Misses B. & M., 69 Constitution rd.
Dewar, A. & E., 30 Muirfield crescent
Duncan, Miss Margaret, 79 Strathmartine road
Estelle, 4 Queen's Hotel buildings
Eve Dress Agency, 28 Bell street
Gordon, Jane, 270 Perth road
Gorton, Miss Jane, 18 Gardner street
Henderson & Mackay, 32 Whitehall st.
Henderson, Miss M., 14 Kinghorne rd.
Henderson, Miss Violet, 48 Gray st., L'hee
Kermath, Elizabeth C., 1 Dudhope st.
Labarthe, Madame, 61 Reform street
Law, Miss E. L., 46 Reform street
Lee, Betty, 148 Perth road
Levinson, H., 51 Wellgate
Little, A. C., & Sons, Ltd., 28 High st.
Litton, Mary, 55 Victoria road
M'Connell, Mrs Alexander, 41 Cowgate
M'Donald, Miss A., 296 Brook st., B.F.
M'Dougall, Miss Jessie, 2 M'Gill street
MacEwan, Miss Agnes, 75 High st., L'hee
M'Farlane, Miss A., 6 Church street
M'Gregor, Miss L. M., 25 Morgan st.
Mackie, Miss B., 1 Wellington street
Marr, Miss Marion, 78 Clepington road
Marshall, Betsy P., 61 Nethergate
Matheson, Miss, 246 Brook street, B.F.
Matthews, Robina, 93 Victoria road
Mitchell, Miss S., 2 Wilkie's lane
Moore, Miss J., 220 Overgate
Morrison & Robertson, Ld., 29 Reform st.
Paterson, Miss Mabel, 12 Bellefield ave.
Patterson, Jane A., 71 Perth road
Peebles, Miss, 4 Church lane
Reid, Miss Jessie L., 4 Elizabeth street
Richardson, L., 105A Nethergate
Roberts, Miss, 89 Dalhousie rd., Barnhill
Robertson, Charlotte, 2 Union street
Scott, Mrs Annie, 492 Strathmartine road, Downfield
Shepherd, Miss J. M., 332 Hawkhill
Smith, Miss R., 82 Victoria road
Stark, Miss Helen, 2 Liff road, Lochee
Steven, Miss M., 96 Strathmartine road
Strachan, Miss Joanna, 138 Lochee road
Thomson, Misses, 64 Grove rd., W.F.
Wallace, Miss, 325 Clepington road
Williamson, Miss Jessie, 55 Dens road
Wynd & Kennedy, Misses, 3 South Lindsay street
Younger, Mrs John, 34 Fleuchar street
Yule, Miss J. S., 132 Nethergate

Drysalters.

Cowan, James, & Sons, 14 Dock street. (See Adv.)
Wilson, John M., & Co., 150 Overgate

Duplicating and Copying Specialists.

Ellams Duplicator Co., Ltd., 39 Murraygate
Ferguson, George, & Co., 23 Barrack st.
Gestetner, D., Ltd., 7 Dock street
Imperial Typewriting Office, 91½ Commercial street
Roneo, Ltd., 44A Barrack street

Duplicator Manufacturers.

Gestetner, D., Ltd., 7 Dock street

Dyers (Yarn).

(See also Dyers and Renovators.)

East Port Works Co., 100 Cowgate
Jute Industries, Ltd. (incorporating the following companies—Thomas Bell & Sons, of Dundee, Ltd.; Cox Bros., Ltd.; Gilroy, Sons, & Co., Ltd.; J. & A. D. Grimond, Ltd.; John N. Kyd & Co., Ltd.; Frank Stewart Sandeman & Sons, Ltd.; Thomas Taylor & Co., Ltd.; Harry Walker & Sons, Ltd.), Meadow Place bldngs.
Low & Bonar, Ltd., 63 King street
Malcolm, Ogilvie, & Co., Ltd., Constable Works
Stevenson, Francis, & Sons, Ltd., Lawside Dye Works. (See Adv.)
Stevenson, George, & Co., Ltd., Ancrum Carpet Works, Lochee
Trades Lane Cal. Co., Ld., 2 Trades lane
Watson, Wm. (Dundee), Ltd., Forebank Dye Works. (See Adv.)

Dyers and Renovators.

Express Valeting Service, 6 Queen's Hotel buildings and 187 Princes st.
Macnab, A. & J., Ltd., 27A Nethergate. (See Adv.)
Pullars of Perth, 41 Nethergate; and 120 Gray street, B.F.
Sixty Minute Cleaners, 39 Reform street
Stevenson Bros. (Dundee), Ltd., 222 Hilltown; receiving offices, 18 Murraygate, 14 and 173 Perth road, 195 Princes street, 227 Strathmore avenue, 45 Wellgate, The Kiosk, Stobswell; 101 High street, Lochee; 136 Gray street, B.F.

Egg, Butter, and Provision Merchants.

(See Provision, Egg, and Butter Merchants.)

Electric and Oxy-Acetylene Welders.

(See also Dissolved Acetylene.)

Byers, Richard, 50 Small's wynd
Donald, William, 10 Gardner's lane and Hop street. (See Adv.)
Gilchrist Brothers, 37 Benvie road
Gillies, T. P., Victoria dock
Isles, Robert, 13 Whitton street
M'Rither, David, 9 and 11 West Henderson's wynd
North Eastern Welding Co., Ltd., 25 Baltic street

Electrical Engineers and Suppliers.

British Thomson-Houston Co., Ltd., 17 Baltic street
Brown, John, 3 Stirling street
Brown, John D., 28 Castle street. (See Adv.)
Brown, R. B., & Co., 54 Seagate and 5 Bain square
Bruce & Smith, 23 Strathmartine rd.
Buglass, John F., A.M.I.E.E., 4c King street
Cable Lamp Co., Ltd., 14 Panmure st.
Crabb, David N., 33½ Cowgate
Crichton, William M., 34 Cowgate
Davie, James, 54 Fort street, B.F.
Edison Swan Electric Co., Ltd., 20 Bank street
Eros (Dundee), Ltd., 27 Crichton street
General Electric Co., Ltd., 26 North Lindsay street
Gonnella, L. & J., 25 Nethergate
Hackney, J. A., 14 Hilltown
Hutton, Marshall, & Co., 110 Nethergate. (See Adv.)
Ideal Home, The (W. Kingsley-Williams), 46 Union street
Ingram, A. & W., 7 King street and 37 James street. (See Adv.)
Irvine, J. F., & Co., Ltd., 2 Shore ter.
Jarvis, C. S., 16 Speed's ter., Tait's ln.
Kilpatrick, R., & Co., 37 Albert square
Lindsay, R. M., & Co., 74 M'ygate
Lowdon Bros. & Co., Ltd., 37 North Tay street. (See Adv.)
Lowdon, John W., 65 Reform st. (See Adv.)
Macdonald, D. J., Ltd., 15 Constable street. (See Adv.)
M'Farlane, Lewis, 276 Hilltown
Mackersie, J., & Co., 26 Seagate
MacLeod, Allan, 24 Barrack street
Maxwells (Dundee) Ltd., 26 St Andrew's street. (See Adv.)
Milne Brothers, 22 Church street
Morris, D. H., & Co., 43 South Tay st.
Quirk & Co., 50 Small's wynd
Reoch, J., & Son, 8 Bank street, Lochee
Scottish Electric and Engineering Co., 163 Seagate
Smith, George, 11 Meadow street. (See Adv.)
Smith, John, 63 Seagate
Stenson & Co., 26 Carnegie street
Stewart, James K., 31 Albert square
Westwood, A., & Son, 30 Bank street. (See Adv.)
Wood & Cairns, Ltd., 41 Albert square

Electrolysists and Chiropodists.

(See also Manicurists & Chiropodists.)

Kirk, W., 397 Queen street, B.F.
Symington, Miss Mary, 93 Nethergate

Electroplaters and Lacquerers.

Payne, H. A., & Co., 20 East Henderson's wynd
Walker & Hall, Ltd., 54 Commercial street

Elocution (Teachers of).

Kimber, Miss Edith E., 10 Garland pl.
Stewart, Miss Isobel B., L.R.A.M., L.T.C.L., 3 Royal Exchange place
Sturrock, Miss Kathleen, 31 Reform st.

Emigration and Tourist Agents.

Anchor Line (Henderson Brothers), Ltd., 8 Panmure street
Fleming & Haxton, 76 High street and 26 East Dock street
Mackay Bros. & Co. (Dundee), Ltd., 9 Whitehall crescent
Nicoll, James, & Co., 223 Albert street

Engineers' Agents.

Duff, W. Murray, M.I.E.S., agent for "Kongrip" fittings, foundry plumbagos, The Oxhycarbon Co., oxy-acetylene welding and cutting plants and accessories, 59 Cowgate

Engineers (Consulting).

(See also Architects and Civil Engineers.)

Benson, A. L., 28 Cowgate. (See Adv.)
Drummond, George, A.M.I.Mech.E., West Station buildings, S. Union st.
Gibson, Robert, C.E., 2 India buildings
Gray, T. Lindsay, 2 India buildings
Greig, James S., 343 Perth road
Leslie, George, 12 Milton street
Malloch, John M., C.E., 14 Bingham terrace
Miller, James D., 1 Bell street
Thomson, Thomas, 8 Panmure street
Wilson, William M., A.M.I.C.E., 61 Meadowside

Engineers, Machinemakers, and Ironfounders.

Archer, James, 3 Tay street lane
Beath & Keay, Albion Foundry, 28 Hill street
Caledon Shipbuilding and Engineering Co., Ltd., Lilybank Engine Works. (See Adv.)
Donaldson, Allan, & Co., 61 Yeaman shore
Ferguson, James, & Sons, 344 Strathmore avenue
Finlay & Lowson, 33 Rosebank street
Fleming, D. N., & Co., 17 Meadow street. (See Adv.)
Fraser, Douglas, & Sons, Ltd., Arbroath; office, 1 Bell street
Gibb Brothers, 9 Whitton street
Gilchrist Brothers, 37 Benvie rd
Hunter, James, 43 King street. (See Adv.)
Keay, David, & Leslie, Ltd., North William street. (See Adv.)
Keay, Thomas C., Ltd., 7 Ogilvie street and 15 Baltic street
Kellie, Robert, & Son, Ld., 40 E. Dock st.
Kennedy, Alex., 12 Watson's lane
Lee, Croll, & Co., Lawside Foundry, Loons road, Lochee
Low & Duff, Ltd., 63 Yeaman shore
Low, James F., & Co., Ltd., Monifieth Foundry
Lowdon Bros. & Co., Ltd., 37 North Tay street. (See Adv.)
Macdonald, D. J., Ltd., 15 Constable street. (See Adv.)
M'Lean, William, & Sons, Fairmuir st.
M'Lennan, James, 326 Brook st., B.F.
National Gas Engine Co., Ltd., 37 Nethergate
Nicoll & Jack, King William dock
Parker, C., Sons, & Co., Ltd., Victoria Foundry, 229 Clepington rd.
Procter, Harry W., 320 Brook street, Broughty Ferry
Scottish Electric and Engineering Co., 163 Seagate
Small, John, & Co., 29 Mid street
Stiven, Robert, & Co., 35 North Tay street. (See Adv.)
Sturrock & Murray, Ltd., Victoria dock
Sturrock Patent Bridge and Engineering Co., Victoria dock
Urquhart Lindsay & Robertson Orchar, Ltd., Blackness Foundry and Wallace Foundry. (See Adv.)
Williamson & Co., 13 Coupar st., L'hee
Worthington-Simpson, Ltd., Glasgow. (See Adv.)
Wright, The F. H., Dental Manufacturing Co., Ltd., 31 Albert square

Engravers.

Dickie, D., & Sons, 23 Commercial street
Douglas & Smith, 20 Perth road
Girdwood, Geo., & Co., 3 Panmure st.
Robson, Robert, 1 Commercial st.
Smith, David, 25 Heron's lane, Lochee
Watson, Andrew, 71 High street

Fancy Box Maker.

Gavine, William, 24 Lamb's lane

Fancy Goods, Hardware, and Toy Merchants.

Bromberger, S., 28 Barrack street
Cook, Mrs Mary, 13 Brook street
Esther Electric Household Utility Co., 205 Overgate
Fyffe, Miss H., 46 N. George street
Hay, Annie, 8 Watson street
Johnston, Alex., & Co., 111 Cowgate
Johnston, James, & Son, 18 Baltic street
Jolly, William, 13 Milnbank road
Kidd, Alex., 36 Dudhope Crescent road

M'Kenzie, John, 26 Hilltown
Nicoll, William L., 36 Hawkhill
Phins, Ltd., 41 to 45 Murraygate
Powrie, David B., 41 Watson street
Puckel, J., 23 and M City Arcade
Rosen, Dora, J City Arcade
Sturrock, David, 45 Main street
Walker, James R., 114 Victoria road
Webster, A., 22 Whitehall crescent
Whitton, David A., 43 Yeaman shore
Whitton, David P., & Sons, 26 Exchange street
Woolworth, F. W., & Co., Ltd., 48 to 60 Murraygate
Zamick, O., & Son, E and F City Arcade

Feather Cleaners (Bedding).
Royal Dundee Institution for the Blind, 30 High street and 59 Magdalen Yard road

Feeding Stuffs Merchants.
Cunningham, J. & J., Ltd., 26 E. Dock st.
East of Scotland Agricultural Co-op. Society, Ltd., 21 North Tay street
Northern Agricultural Co., Ltd., 330 Ferry road
Scottish Agricultural Industries, Ltd., 26 East Dock street
Spence, A., & Co., Ld., 19 West Dock st.
Young, James L., 3 Seagate

Fine Art Dealers and Picture-framers.
Bryant L., 34-36 High street
Fleming, Alexander M., 87 Cowgate
Fraser, John, 46 and 48 Barrack street
Lamond, David C., 11 Ward road
Liddle, Grindlay, 28 King's road
M'Bain, James, 297 Hawkhill and 115 Nethergate
Murray, Thos., & Son, 106 Nethergate
Partoon, Charles F., & Son, 55 Nethergate
Robertson & Bruce, Ltd., 90 Commercial street
Watt & Sons, 30 Reform street. (See Adv.)

Fire Extinguishing Appliances.
Ross, James, 27 Commercial street. (See Adv.)

Fire Loss Assessors.
Cruickshank, John, & Co., 7 Ward road
Hamilton, Robert, 46 Reform street
MacLean, R. G., 32 Bank street

Firelighter Manufacturers.
Rocket Firelighter Co., 50 Old Glamis rd.
Royal Dundee Institution for the Blind, 59 Magdalen Yard road and 30 High st.

Fireplace Experts.
Ingram, A. & W., 7 King street and 37 James street. (See Adv.)
Kirk & Coutts, Ltd., 16 Overgate

Firewood Merchants.
Anderson, Alex. B., 37 Nethergate
Anderson, Andrew, 4 Lintrathen street
Hart, Henry, 47 Yeaman shore
Hill, Alex., 8 Perrie street, Lochee
Ireland, James, 15 Lilybank road
Jackson, Andrew, 1A Urquhart street
Phillips, David, 239 Hilltown
Rossiter, Thomas, 7 William lane
Royal Dundee Institution for the Blind, 59 Magdalen Yard road and 30 High street
Scully, John, 52 Blackscroft
Wilkinson, George, 5 Scott street

Fish Curers.
Napier, G. & J., 11-15 Horse wynd
Shepherd, C., Fish dock

Fish Merchants.
Aberdeen Fish Supply Co., 107 Hawkhill
Allan, Joseph, 17 Polepark road
Anderson, Henry, 257 Hawkhill
Anker, George, 100 Albert street
Baird, Misses M. & M., 172 Blackness rd.
Beat, Margaret, 42 Hawkhill
Beat, Mrs Robert, 90 Ann street
Black, Miss Barbara, 45 Westport
Brown, George M., Fish dock
Cameron & M'Farlane, Ltd., Fish dock
Camerons (Dundee), Ltd., 38 Whitehall crescent; and 77 Gray street, B.F.
Cantrell's, Ltd., 17 Whitehall crescent
Christie, Alexander, 176 Hilltown
Christie, David, 81 King street
Cook, Robert, Fish dock
Coull, James, & Son, Fish dock
Coupar, Helen, 122 Brook street
Den Fishing Co., Ltd., Fish dock
Dundee Fishing Co., Ltd., Fish dock
Fenton, Miss Dora, 123 High st., Lochee
Forbes, John R., 225 Hilltown
Gibson Brothers, 10 Cowgate
Gibson, David, 90 Princes street
Halbert, James, 109 Victoria road
High, William, Fish dock
Johnston, Joseph, & Co., Ld., 13 Union street
Knight, James, 182 Hawkhill
Leslie, Horatio, 221 Overgate and 59 Brook street
Lyall, C., 43A Dock street
M'Farlane, William A., 91 Perth road
M'Glashan, Henry, Fish dock
Marr, Miss N., 268 Hawkhill
Martin, David, 76 High street, Lochee
Martin, Miss, 154 Lochee road
Mill, John, jun., 84 Annfield road

Fish Merchants—continued
Morrice, John, 67 Strathmartine road
Paton, John, 99 Perth road
Philip, Mary, 110A Hawkhill
Phin, B. & M. H., 45 Albert street
Pow, James, 99 Gray street, B.F.
Ramsay, Mary, 51 Cleghorn street
Ramsay, Walter, 67 Gray street, B.F.
Robertson, Robert, 7 South rd., Lochee
Robertson, Misses, 7 Main street
Roncone, Carmine, 116 Victoria road
Smith, Patrick, 177A Blackness road and 185A Perth road
Stobie, G. & A., Ltd., 49 High street
Stout, Thomas, Ltd., 28 Victoria road; branches—120 Princes street, 171 Albert street, 21½ Ann street; and 24 Logie street, Lochee
Stout's Fish and Egg Mart, 72 Ferry road and 191 Princes street
Sturrock, John J., 233 Strathmore ave.
Thomson, Alex., 141 High st., Lochee
Thomson, Miss B., 23 Nethergate
Webb, Ralph S., 290 Hilltown, 129 Ann street, and 98 Clepington road
White, Mrs B., 164 Albert street
Young, James S., 250 Hilltown and 67 Wellgate. (See Adv.)

Fish Restaurants.
(*See also Restaurateurs.*)
Amatruda, Camillo, 143 Perth road
Anastasio, George, 84 South rd., L'hee
Anastasio, Guiseppe, 10 Victoria street
Barbieri Brothers, 72 and 39 Ann street
Belli, Primo, 1 Glebe street
Bennedetti, B., 72 Caldrum street
Bennedetti, Guilio, 2 Rose street
Bennedetti, J., 6 Brook street, 254 Perth road, and 84 Blackness road
Black, John, 103A South road, Lochee
Boggi, G., 97 Lochee road
Borzacca, Dante, 11 Tannadice street
Borzoni, Joseph, 35 Gellatly street
Cabrelli, David, 219 Hilltown
Cabrelli, D., 217 Lochee road
Cabrelli, Peter, 97 Hilltown
Cafolla, Mrs Louisa, 49 William street
Capitelli, Angelo, 302 Hawkhill
Capitelli, Antonio, 51 King street
Cappucci, Lawrence, 182 Blackness road
Cardosi, Christopher, 52 King street
Costello, Peter, 21 Cobden street, Lochee
Cura, Agustino, 155 Hawkhill
Delgrosso, Joseph, 30 Small's wynd
Delnevo, D., 15 and 25 Overgate
Dick, Matthew, jun., 48 Watson street
Dora, Giulio, 75 Princes street
Dow, James C., 270A Hawkhill
Duthie, Fitzroy C. F., 6 Hill street
Esposito, Frank, 13 Peddie street
Firentini, Mrs Mary, 113 Logie st., L'hee
Forte, P., 61 Dura street
Fortuna, Giovanni, 30 Constitution st.
Fugaccia, L. & D., 14 St Andrew's st. and 213 Hawkhill
Gabrelli, Andrew, 16 Kinghorne road and 87A Hawkhill
Garland, Mary, 40 Overgate
Giacopazzi, Domenick, 54 Hawkhill
Grilli, Modesto, 204 Perth road
Grimason, Robert, 14 St Salvador street
Iannetta, C., 262 Clepington road
Lucibel, Nichol, 86 Blackscroft
MacDonald, Peter, 38 Hill street
M'Millan, William, 31 Blackness road
M'Quire, Daniel, 202 Strathmartine rd.
Millar, Mrs, 135 Hawkhill
Monigatti, John, 96 Princes street
Moore, Joseph, 7 Wilson street, Lochee
Mordente, Goffredo, 112 Victoria road
Mortali, T., 26 and 106 Ann street
Paladine, R., 54 Ferry road
Paladini, A. & R., 20 Dundonald street
Rizza, B., 21 Hilltown
Roncone, Carmine, 1 William street
Rossi, Thomas, 104 Princes street
Sardella, Angelo, 81 Brook street
Schearetta, Joseph, 1 Polepark road
Schiavetta, A., 153 Brook street
Schiavetta, Luigi, 198 King street, B.F.
Scotch Fish Restaurant, 29 Gray st., B.F.
Soave, A., 123 Lochee road
Soave, Enrico, 1 High street, Lochee
Soave, Nicola, 164 Strathmartine road and 215 Strathmore avenue
Tollometti, Dominico, 54 Brook street and 51 Lochee road
Tolometti, Mrs Jane Ann, 106 King street, B.F.
Torano, Mario, 46 Court street and 35 Kinghorne road
Turnbull, Peter Y., 19 Panmure st., B.F.
Vano, Mrs A., 33 Logie street, Lochee
Visocchi, D., 15 Bank street, Lochee
Visocchi, Mrs Angela, 6 City road
Watson, James, 39 Dura street
Zaccarini, Augustino, 92 Dudhope st.
Zaccarini, Joseph, 42 Dudhope street
Zaccarini, L., 14 Dudhope Crescentroad
Zanre, Angelo, 43 Strathmartine road
Zanre, G., & Sons, 20 Charles street
Zanre, Joseph, 121 Victoria road and 171 Overgate

Fishing Rod and Tackle Manufacturers.
Wallace & Kerr, 76 Ward road. (See Adv.)

Fishing Tackle Makers.
Gow, John R., & Sons, 12 Union st.

Flag Manufacturers.
Stevenson, James & Co., 74 Broomielaw, Glasgow

Flat Roof Specialists.
Briggs, William, & Sons, Ltd., East Camperdown street

Flax and Jute Spinners.
(*See Mills and Factories.*)

Flour and Farina Merchants.
Buchan & Macaulay, Ltd., 34 Bell street
Watson & Philip, Ltd., 20 S. Union st.

Flyers and Spindle Makers.
Keay, David, & Leslie, Ltd., Hillbank Iron Works. (See Adv.)

Frenchpolishers.
Alexander, William, 21 King's road
Dundee Eastern Co-Op. Socy., Ltd., 14 Peter street. (See Adv.)
Fowler & Buik, 37 Nethergate
Fowler, James, 107 Victoria road
Grandison, S. D., 21 North Tay street

Fruiterers and Greengrocers.
Adam, Howard, 219 Hawkhill
Anderson, Alexander, 74 Peddie street
Anderson, Mrs G., 70 Blackscroft
Ballingall & Mackenzie, 97 Ann street
Bisset, James H., 98 Hilltown
Bisset, John S., 313 Hilltown
Booth, Miss Catherine, 248 Perth road
Boyle, J. R., 192 Seagate
Brannan, James, 17 James street
Bristow, Miss, 51 Main street
Brown, Mrs Elizabeth, 55 Princes st.
Brown, Miss Alice, 74 Albert street
Butter, Alfred G., 12 Albert street
Campbell, Malcolm, & Co., Ltd., East, West, and Taybridge Stations
Cargill & Son, 209 Perth road
Carse of Gowrie Fruit Co., 2 South road, Lochee
Clark, Charles, 16 Logie street, Lochee
Coleman, Patrick, 204 Blackness road
Craig, William, 121 Blackscroft
Croll, Edwin, 183 Strathmartine road
Cunningham, Mrs John, 50 Victoria rd.
Dale, Lennox, jun., 70 Brook street
Dargie, Miss Alexina, 41 Fort st., B.F.
Davidson, John, 17½ Polepark road
Dick, James, 118 Victoria road
Dixon, Mrs, 29 Polepark road
Dow, Margaret, 199 Lochee road
Dryden, John S., 280 Hilltown
Dryden, William E., 23 Victoria road
Duncan, Helen, 119 High st., Lochee
Duncan, Marjory, 25 Constitution road
Duncan, Mrs S., 28 Stirling street
Edwards, Mrs, 18A Cowgate
Fairweather, James, 176 Brook st., B.F.
Fairweather, Wm., 274 Brook st., B.F.
Fallan, Mrs A., 66 Ann street
Findlay, William, 298 Perth road
Findlay, Mrs A., 90 Dura street
Foster, Robert, 5A Paton's lane
Freedman, Mrs J., 92 Overgate
Freedman, Miss Rebecca, 41 Overgate
Fruit Dealers, Ltd., 1B High street
Gibb, George, 42 Albert street
Gibb, Miss Jessie, 76 Victoria road
Glendon, Miss Jennie, 168 Ann street
Glover, Miss Lily, 21 Westport
Gordon, Miss Christina, 8 Hawkhill
Gove, Mrs Charles, 66 Hawkhill
Graham, James M., Fairfield street
Graham, Mrs Margaret, 32 Dundonald street
Grimmond, Mrs Nettie, 106 Clepington road
Halkett, Mrs Alice, 87 Princes street
Harley & Sons, 66 High street; and 244 Brook street, B.F.
Higgins, Stephen, 120 Brook street
Hunter, Miss Mary, 7 Arbroath road
Knight, Alexander, 39 Hawkhill
Linton, Miss Helen R., 94 Princes street
Lyall, Christopher, 21 South Union st.
M'Cormack, Peter, 59A Lochee road
M'Dougall, G. W., 117 Hawkhill
MacGregor, Mrs Ann, 8 Thorter row
M'Laren, Mrs Alexander, 8A Middle st.
M'Lean, Mrs Elizabeth, 121 Hilltown
M'Leary, Robert, 24 Arbroath road
Mann, Frank, 130 Princes street
Marshall, Jane, 124 Albert street
Marshall, Mrs, 111 Perth road
Methven, Mrs Charles, 34 Ferry road
Millar, James, 143 Hawkhill
Miller, Mrs Gordon, 72 Strathmartine rd.
Mitchell, Mrs Isabella, 98 Overgate
Myles, Annie, 53 Albert street
Neilson, J. & B., 75 Gray street, B.F.
Ness, Jessie, 145 Hilltown
Newton, Mrs Davina, 162 Alexander st.
Nicoll, David, 40 High street, Lochee
Nicoll, William, 56 Westport
Paterson, N. L., 161 Hawkhill
Pennycook, Misses A. & M., 123 Neth'rg'te
Phillip, Miss Annie, 208 Perth road
Prain, Miss Elizabeth, 51 Perth road
Reid, Mrs M., 85 Strathmartine road
Reoch, Misses B. & A., 162 Lochee road
Rigby, A. W., 36 King street
Robertson & Ramsay, 21 Park avenue
Robertson, William S., 241 Hilltown
Rosenberg, Eli, 171 Hilltown
Roy, Charles S., 170 Book street, B.F.
Roy, Mrs Beatrice, 13 Tally street and 43 Wellgate
Russell, Charlotte E., 97 King street
Sanderson, N. M., 24 Victoria road
Small, Albert, 16 Polepark road
Small, Charles P., 86 Hawkhill
Soutar, James, 19 Mains road
Soutar, Robert, 18 Bank street, Lochee
Spence, George, 38 Nethergate
Spink, Miss Mary, 16 Kinnaird street
Stewart, Harry, 19 North George street
Stewart, Phyllis F., 120 Albert street
Stobie, G. & A., Ltd., 45 High street
Sutherland, John B., 150 Brook st., B.F.

Fruiterers and Greengrocers—contd.
Tait, Mrs M., 118 Hawkhill
Taylor, George, 169 Blackness road
Taylor, Jane, 202 Hawkhill
Tindall, William, 19 South rd., Lochee
Tulloch, William, 56 King street
Turley, Mrs E., 41c Hawkhill
Valentine, Williamina T., 168 Hawkhill
Waterston, Christopher, 151 Brook st.
Yeaman, John, 153 Perth road

Fruit Merchants (Wholesale).
Brough, James, & Son (A. F. Baird), 23½ Commercial street
Clark & Sinclair, Ltd., 9 W. Dock st.
Dow, Wm., 10 Dudhope Crescent road
Dryden, William E., 23 Victoria road
Harley & Sons, 66 High street; and 244 Brook street, B.F.
Harrison & Reeve, Ltd., 10 Dock street
M'Nicoll, Robert C., 5 Stirling terrace
Pattullo, Higgs, & Co., West Dock street
Petrie, David, 13 Playfair ter., Downfield (grower)
Smith, John, 31 Crichton street
Spence, George, 38 Nethergate
Tennant, Frank S., 26 Milton street

Funeral Directors.
Ashton, James, & Son, 6 Crescent lane and 213 Lochee rd. (See Adv.)
Bain, David, 42 Dura street
Birse, David B., 31 Ann street
Brown, David, 28 Hunter street and 278A Hilltown. (See Adv.)
Coullie, D. & W., 401 Brook street, B.F.
Gilchrist, Alexander, 17 St Peter street and 145 Perth road. (See Adv.)
Gordon, Adam, 124 Strathmartine rd.
Gray, J. & J., Ltd., 18 to 30 Perth road. (See Adv.)
Hamilton Brothers, 80 South road, Lochee. (See Adv.)
High, John P., & Son, 105 Victoria rd.
Justice, Thomas, & Son, Ltd., 9 to 15 Whitehall street
Keir, James, 211 Hawkhill. (See Adv.)
Livingstone, Frank, 6 Cunningham street
Lynch, Donald D., 40 Brook street
Macdonald, Duncan, 113 Perth road
M'Hugh, Edward, 87 Brook street and 15 Ann street
M'Lean, J. D., 200 Hawkhill and 26 Ferry road. (See Adv.)
Methven, Hyslop, & Co., Ltd., 124 Nethergate. (See Adv.)
Murdoch, Alexander, 69 Princes street
Murdoch, John H., 119 and 121 Princes street. (See Adv.)
Peebles, George, 33 Ryehill lane. (See Adv.)
Ramsay, John, 409 Strathmartine road, Downfield
Samson, Robert, 333 Brook street, B.F.
Smeaton, Jas, & Sons, 24 Victoria st.
Stott, Joseph (Dundee), Ltd., 9A and 11 Albert street
Sturrock, R., & Sons, 150A Lochee road
Suttie, J. & P., 33 Brook street, B.F.
Wallace, Robert, 131 Victoria road

Furnishing Merchants.
(*Dress Trimmings, &c.*)
Brown, D. M., Ltd., 80 High street. (See Adv.)

Furniture Dealers.
(*See also Upholsterers and House Furnishers.*)
Auchterlonie, James, 15 Main street
Brown, John, 119A Blackscroft
Bruce, Harry, 48 Murraygate
Cooper Bros., 9 and 20 Ireland's lane. (See Adv.)
Doherty, Patrick, 223 Overgate
Duncan, Mrs G., 133 Brook street
Ferguson, James R., 197 Overgate
Fraser, John, 47 Forebank road
Gallacher, Mrs B., 3 M'Donald street
Hay, James, 11 Ann street
Kelly, James, 22 Arbroath road
Lavery, Thomas, 15 Alexander street and 13 North George street
Lowe, Albert, 156 Overgate
Lowe, Jane R., 148 Overgate
M'Farlane, Andrew, 232 Hilltown
Menzies, Mrs Effie, 36 Hunter street
Ogilvie, Edward, 53 Strathmartine road and 6 North street
O'Rourke, Mrs Maria, 76 Brook street
Peters, James, 37 Victoria road
Reid, William, 46 King street
Smith, Charles 14 Ivanhoe place
Smith, Robert, 143 and 157 Overgate
Sullivan, Patrick, 71 Hilltown, 36 Elizabeth st., and 70 Alexander st.
Taylor, Alexander S., 25 Main street
Young, Peter, 15 Arbroath road

Furniture Manufacturers.
Cameron, George M., Fairmuir st.
East Bros., Ltd., 127 South rd., Lochee
East, F., & Co., Ltd., 119 Clepington rd.
Royal Dundee Institution for the Blind, 30 High street and 59 Magdalen Yard road

Furriers.
Allan & M'Fee, 3 King street
Cooper, George (Dundee), Ltd., 43 Reform street. (See Adv.)
Kerr, James, 9 Cardean street
Little, A. C., & Sons, Ltd., 28 High st.
Miller, Arthur A., & Son, Ltd., 11 Reform street

Scott, W. H., 63 Murraygate
Stewart, Margaret S., 2 Bellfield street

Gamedealers and Poulterers.

Christie, David, 81 King street
Cree, David, 35 Strathmore st., Barnhill
Dryden, Thomas, 24 Sharp's lane, Lochee
Dunbar, Miss Robina, 51 Victoria road
Joliy, James, 8 New road, B.F.
Jump, William, 11 Cedar road, B.F.
Macaulay & Co., 271 Brook st., B.F.
Mitchell, Mrs G., 2 City Arcade
Robertson, Allan M., 30-34 Union street
Robertson, James W., 6 and 24 Westport, 292 Perth road, 108B Princes street
Roger, John, & Son, 28 Union street
Young, James S., 250 Hilltown and 67 Wellgate. (See Adv.)

Garage Proprietors.

Davidson, John, 20 Watt street
Duffus, Alfred, Kingsway circle, D'field
Dyer, Stewart, 19 Loons road, Lochee
Forbes, Andrew, 26 Bellfield street
Gray Brothers, 181 Clepington road
Hutchison, Richard, corner of Kingsway and Arbroath road
Keillor, David, 12 Forthill road, B.F.
Lamont, Andrew, 223 Clepington road
Raitt, John, 33 William street
Reid, James, 6 Mains loan

Gardeners (Landscape).

Balfour, William, 301 Perth road
Cadenhead, Charles, 338 Queen st., B.F.
Campbell, Alexander, 83 Magdalen Yard road
Campbell, John, & Sons, 1 St Peter st.
Colville, James, 50 Church street, B.F. (jobbing)
Dobbin, William B., 6 Fintry pl., B.F.
Hendry, George, 456 Perth road. (See Adv.)
Hendry, Robert, 400 Perth road and Madeira street
Laurie, J., & Son, Blackness Nursery. (See Adv.)
Meldrum, Charles, 7 Balgray street
Mirley, John J., 5 Blackness avenue
Moore, W. G., 3 Pitfour street
Peebles, James, 79 Fort street, B.F.
Phillip, William, 7 Blackness avenue
Reid, George, 402 Strathmartine road, Downfield
Robertson, Allan R., 1 Martin street (jobbing)
Smith, Charles, 14 Church st., B.F.
Stevenson, Wm., 44 Adelaide place
Wallace, William M., 20 Court street

Gardeners (Market).

Bowie, George, 18 Abertay st., Barnhill
Cowie & Fraser, Harestane rd., Downfi'd
Dobbin, John, 3 Fintry place, B.F.
Dryden, Alex., 27 Blackness avenue
Duncan, John, 19 Reres road, B F.
Geekie, David, Forthill feus, B F.
Keillor, David, 12 Forthill road, B.F.
Keillor, Henry, 14 Forthill road, B.F.
Keillor, William, Balgillo road, B.F.
Mackie, William, 422 Perth road
M'Lean, W. & A., 142 Arbroath road
Stewart, Edward, 81 Ancrum rd., L'hee
Stewart, Peter, Westfield, Ancrum rd., Lochee
Swayne, Arthur, Bingham terrace

Gas and Oil Engine Repairer.

Irving, David A., 37 Nethergate

Glass Merchants.

Donald & Smith, 23 Baltic street and 23 Kincardine street

Glaziers.

Cameron, William, 13 Constitution st.
Clark, William, 9 Hill street
Donald & Smith, 23 Baltic street and 23 Kincardine street
Kirk, George G., Ltd., 13 North Lindsay street. (See Adv.)
Lindsay & Scott, 24 to 28 Bank street. (See Adv.)

Glove Specialists.

Adams, Henry, & Son, 6 High street (Teleph. No. 3775). (See Adv.)

Golf Club Specialist.

Low, David, 54 Wellgate

Grain Merchants.

Black, Hugh F., 6 to 10 Horse wynd
Easson, Robt., & Co., 67 Fort street, B.F.
East of Scotland Agricultural Co-op. Society, Ltd., 21 North Tay street
Gibson, Alex., & Sons, 11, 24 Mains rd.
Grant, John, & Sons, Ltd., 11 Nethergate; and Craigmills, Strathmartine. (See Adv.)
Macvey, Joseph H., 142 Hawkhill
Spence, A., & Co., Ltd., 19 W. Dock st.
Winton, D. & E., 77 Princes street

Grindery Merchants.

Parker, Edward, & Co., Ltd., Progress Works, 38 South Tay street

Grocers.

(*See also Grocers, Licensed; Grocers, Wholesale; and Provision, Egg, and Butter Merchants.*)

Adam, David T., 55 Lorne st., Lochee
Adams, David B., 9 Constitution street
Alexander, Peter, 64 Hill street
Allardice, Mrs Hannah, 174 King st., B.F.
Anderson, Alexander, 112 Seagate
Anderson, Mrs, 120 King street, B.F.

Grocers—continued

Anderson, Misses A. & J., 59 King st., B.F.
Andrews, Miss, 50 Watson street
Auchterlonie, Wm., 34 Caldrum street
Bain, David, 50 Dudhope street
Battes, John M., 11 Lochee road
Battes, R. D., 107, 118 Lorne st., Lochee
Battes' Stores, 87 Milnbank road
Baxter, Mrs Lily, 34 Hillbank road
Beattie, Miss Jane, 26 Lorimer street
Benvie, Mrs M., 109 South road, L.
Bertram, Harry, 22 William street
Binnie, Mrs A., 34 Kinghorne road
Blair, Miss Annie, 33 Benvie road
Blyth, Alice, 24 Balfour street
Blyth, Edith, 17 Middle street
Blyth, George, 162 Hilltown
Blyth, Robert M., 1 Church street
Briggs, John, 24 William street
Brown, Henry, 62 Overgate
Brown, John M., 22 Kinghorne road
Brown, Peter, 28 Dundonald street
Brown, Robert, 254 Clepington road
Brown, Mrs C., 9 Panmure street, B.F.
Bruce, David P., 40 Hilltown
Byres, David, 78½ King street
Cameron, Mrs Mary, 90 Caldrum street
Campbell, D. S., 75 Overgate
Chapelton, Mrs A., 163 Hilltown
Christie, Mrs M., 45 Constitution street
Clark, James, 132 Victoria road
Cochrane, Thomas, 255 Blackness road
Connelly, Miss Margaret, 24 James st.
Cook, David, 138 Brook street
Cooper & Co. Stores, Ltd., 40 Whitehall street and 291 Hilltown
Cooper, Peter, 149 Princes street
Coutts, Margaret, 30 Rosefield street
Cox, Charles, 19 Charles street
Craig, Miss I., 180 High street, L.
Crear, Alexander, 32 Hunter street
Crear, William, 32 Brook street
Croal, James F., 29 Crichton st., 28 Westport, 83 Blackscroft, and 1 Arthur st.
Croft, George R., 93 Liff road, Lochee
Cruickshank, Alf. J., 25 Bank st., L'hee
Cumming, Charles, 21 Bank st., Lochee
Cuthill, Gilbert, 25 Step row
Dalgleish, E., 20 Miller's wynd
Danskin, Mrs Isabella, 11A Graham st.
Davidson, Mrs David, 24 Pitfour street
Deacons, Frank, 17 Hunter street
Dewar, Alfred E., 70 Ann street
Doig, John, 83 Alexander street
Duff, James, 41 Dallfield walk
Duncan, Alexander F., 26 Rosebank rd.
Duncanson, George, 1 Fisher st., B.F.
Dundee Eastern Co-op. Soc., Ltd., 1 Erskine st., 133 Ann st., 4 Main st., 115, 153 Hawkhill, 8 Glebe street, 23 Milnbank road, 65 Constitution road, 214A Perth rd., 23 Peddie street, 237 Hilltown, 14-18 Tannadice street, 3 Temple lane, Caird avenue, 2 Forfar rd., 27 Benvie rd., 41 Strathmartine road, 102 Princes street, 73 Nethergate, 82 Albert st., 53 Victoria road, 203 Strathmore ave.; 21 High street and 29 South road, Lochee; 415 Strathmartine road, Downfield; 327 Brook street, B.F.; Maule street, Monifieth; Perth road, Invergowrie; office, 14 Peter street. (See Adv.)
Dunlop Brothers, 1 Ireland's lane
Dunlop, Thomas, 163 Hawkhill
Edwards, Margaret, 48 Gellatly street
Fairney, George A., 187 Lochee road
Fearns, Robert, 105 Ann street
Fenton, Miss E., 97 Long lane, B.F.
Ferguson, Robert, 106 Brook street
Findlay, Robert, 135 Princes street
Fleming, John, 264 Blackness road
Flett, James, 4 Hill street
Flynn, James, 22 St Mary street
Forbes, Graham, 26 Dudhope Cres. rd.
Forbes, William W., 35 Union street
Ford, Joseph, 7 Constitution street
Ford, William L., 21 Wolseley street
Foster, Charles, 55 Cotton road
Fraser, Sadie M., 28 Princes street
Fraser, Mrs J., 21 Provost road
Fyfe, Myra H., 27 Carnegie street
Fyffe, Angus, 42 Blackscroft
Gardiner, George, 202 King st., B.F.
Garrity, Mrs M., 13 Marshall street, L.
Glenday, Miss Agnes, 14 Watson street
Gordon, Thomas, 264 Hawkhill
Gourley, Mrs Mary, 110 Rosebank st.
Graham, Miss Agnes, 5 Dallfield walk
Grant, J., 88 Brook street
Grant, William, 156 Alexander street
Gray, James W., 68 Hawkhill
Gribben, Mrs Charlotte, 52 William st.
Grimes, Edward, 78 Blackness road
Grimmond, Thomas, 73 King st., B.F.
Grubb, Mrs Arnot, 52 Hilltown
Harrow, George, 1 Coupar st., Lochee
High, William, 51 Lyon street
Hood, William, 200 Overgate
Hoskins, George, 90 Dudhope street
Hutcheson, William, 28 Ann street
Hutchison, Mrs Janet, 43 Watson st.
Hutchison, Miss Helen, 14 Bell street
Hutton, David, 23 West Dock street
Jackson, Harry, 26 Charles street
Johnston, G. A., Ltd., 19 Stirling st., 103 Alexander street, 152 Strathmartine road, 219 Perth road, 215 Albert street; and 122 Logie st., L'hee
Johnston's Stores, Ltd., 154 Hilltown, 172 Brook street, 1 and 125 Hawkhill, 28 Ogilvie street, 191 Blackness rd., 36 Cleghorn st., 20 Polepark road, 193 Overgate, 142 Princes st., 53 Lochee rd., 302 Strathmore ave., 63 Peddie street, 120 Ann street; 440 Strathmartine road, Downfield; and 77 High street, Lochee

Johnston, Peter A., 66, 68 Hilltown and 28 Park avenue
Johnston, Robert, 38 St Mary street
Keir, Mrs E., 38 Hilltown
Kydd Brothers, 64 Albert street, 112 and 132 Princes street, 128 Hilltown, and 108 Hawkhill
Kydd, Charles, 81 Peddie street
Kydd, Mrs Jessie, 8 Court street
Laird, William, 6 S. Mid st., Lochee
Lawson, W. A., 52 Albert street
Lees, Mrs M., 124 Alexander street
Leslie, Alexander A., 314 Perth road and 210 Blackness road
Leslie, Miss B. J. R., 176½ Lochee road
Leslie, Miss H. R., 200 High st., Lochee
Lipton, Ltd., 48 High street; and 68 Gray street, B.F.
Lonie, Miss M., 9 Charles street
Low, Wm., & Co., Ltd., 304 Perth road, 87 Ure street, 33 and 123 Overgate, 29 Victoria rd., 115 Albert st.; 56 South road and 10 Logie street, Lochee; 202 Brook street, B.F.
Lynch, Mrs Mary, 21 Burnside st., L'hee
M'Cormack, David L., 18 Dudhope Crescent road
M'Dermott, Michael, 58 Polepark road
M'Donald, Mrs J., 162 Brook street
M'Fee, Stewart, 1 Annfield row
M'Govern, Thomas V., 70A Blackness road
M'Govern, Miss V., 129 Rosebank street
M'Intosh, David R., 49 Hill street
M'Kay, Arch. R., 125 King st., B.F.
M'Kenzie, Charles, 10 Temple lane and 52 Church street
M'Kenzie, Donald G. M., 11 Kinnaird street
M'Kenzie, Mary, 23 Balgay st., Lochee
M'Kenzie, Wm. G., 40 Peel st., Lochee
M'Lean, John, 64 Strathmartine road
M'Lean, William, 99 Victoria road
Marshall, William, 82 Mains drive and 30 Mains loan
Marshall, Miss Mary, 62 Liff rd., Lochee
Massey, Alex., & Sons, Ltd., 53 Overgate, 32 Victoria road, 28 Strathmartine road, 52 Princes street, 5 Westport; 19 Bank street, Lochee
Mathers, Thos., 59 High street, Lochee
Matheson, A. R., 238 Brook st., B.F.
Matheson, Miss J., 197 Hawkhill
Maxwell, A., 46 Catherine street
Milne, David R., 307 Strathmore ave.
Mitchell, Jessie, 4 Thorter row
Mitchell, Mrs E., 77 Wilkie's lane
Mitchell, Mrs Jane, 3 Cobden street, Lochee
Moir, Andrew R., 11 Blackness road
Moir, George, 8 Bridge street, Barnhill
Moncur, Mrs A., 28 Seafield road
Morton, Mrs Annie, 33 Dura street
Mudie, John, 43 Gray street, Lochee
Mudie, William, 30 Court street
Murphy, Miss Jessie, 33 Small's wynd
Murray, George, 36 Taylor's lane
Murray, Thomas, 70 Clepington road
Nichols, Edward, 68 Blackscroft
Nicoll, Miss Mary, 94 South rd., Lochee
Nisbet, James, 31 Milnbank road
O'Connell, Mrs H., 89 Blackscroft
Ogilvie, Miss E, 14 St Mary street
Ogilvie, Miss Wilhelmina, 145 South road, Lochee
Osler, William S., 77 Perth road
Paterson, John, 101 Logie st., Lochee
Pearks Stores, Ltd., 37 Overgate, 227 Hilltown; and 90 High st., Lochee
Peebles Bros., Ltd., 34 and 36 Whitehall crescent, 133 Albert street; and 82 Gray street, B.F.
Peebles, D., 4 Blackness street
Pryde, William, 1 Melrose terrace
Quin, Joseph, 47 Blackness road
Rae, Lizzie, 45 Larch street
Ramsay, Robert D., 108 Victoria rd.
Raymond, Miss Kate, 15 Ogilvie street
Reid, James, 226 Brook street, B.F.
Reid, James C., 153 Strathmartine rd.
Reid, Mrs William, 39 Catherine street
Reilly, Mrs J., 1 Fyffe street
Ritchie, James, 8 Rosebank road
Robertson, John, 7 S. Mid st., Lochee
Robertson, Misses E. & E., 178 Blackness road
Rose, Mrs H., 49 Dura street
Ross, Mrs, 13 Ogilvie street
Rossi, D. O., 184 Brook street
Ryce, Mrs Lizzie, 23 Whorterbank, L'hee
Salmond, David, 198 Hawkhill
Santaire, John, 80 King street, B.F.
Scott, Abraham, 20A Lorimer street
Scott, Alexander, 15 Dallfield walk
Scott, Lewis, 178A Lochee road
Scott, Robert, 184 Strathmartine road
Shepherd, Charles, 41 Peddie street
Shepherd, Misses B. & J., 259 Hawkhill
Shields, Jas. W., 23 Cobden st., Lochee
Sievewright, Mrs J., 11 Fisher st., B.F.
Sim, James K., 32 High street
Sim, Robert, 227 Albert street
Simpson, Alfred D., 89 Strathmartin rd.
Smart, Charles, 28 Bank street, Lochee
Smart, Miss Helen, 272 Hawkhill
Smith, Alexander, 35 South rd., L'hee
Smith, David M., 16 Dalkeith road
Smith, James, 22 Cotton road
Smith, James A., 160 Ann street
Soutar, David B., 40 Strathmartine rd.
Souter, William, 121B Hawkhill
Stalker, Mrs M., 109 Fisher street, B.F.
Stephen, Agnes, Forthill road, B.F.
Stewart, Miss A., 241 Lochee road
Stewart, Miss Jessie, 7 Glamis street
Stiven, Mrs J. H., 23 Cleghorn street
Stott, John, 96 Ferry road
Strachan, Miss J., 54 Peddie street

Grocers—continued

Stuart, Robert, 31 Craigie street
Sullivan, Miss N., 1 Watson street
Tennant, Miss J., 18 Watson street
Thomson, Webster, 10 Paterson street
Trayner, Mrs Isabella, 34 Todburn lane
Valentine, Alfred W., 100 Dens road
Valentine, Isabella, 27 Lilybank road
Walker, Mrs Netta, 152 King st., B.F.
Wallace, Andrew, 47 William street
Watt, David, 153 Strathmartine road
Webster, George W., 257 Strathmartine road, Downfield
Weir, Henry, 38 James street
Whiteside, Wm., 173 and 213 Hilltown
Wiggins, Mrs, 24 Union place
Wilson, Helen, 176 Blackness road
Wilson, Miss Jane, 36 Milton street

Grocers (Licensed).

(*See also Grocers, also Wine and Spirit Merchants.*)

Ahern, J. & M., 35 Ann street
Aitken, James, & Son, 53 Perth road
Aitken, Mrs George D., 305 Hilltown
Allan, William, 37 Victoria street
Allan, Mrs David M., 47 Reform street
Anderson, George, 58 High st., Lochee
Anderson, Robert, 304 Brook street, B.F.
Armstrong, Charles M., 67 Hilltown
Battes, Jas., jun., 37 Cobden st., Lochee
Battes, James K., 193 Lochee road
Blair, Alex., 174 Hawkhill
Bowden, Fred, 97 Hawkhill and 223 Strathmore avenue
Brady, Alfred, 13 Hunter street
Brady, Patrick, 4 Brook street
Brown, Alexander, 144 Hilltown
Brown, Elizabeth, 65 Hill street
Brown, Robert, 58-60 Blackscroft
Butchart, Alex., 46 and 48 Polepark rd.
Butchart, Robert, 92 High st., Lochee
Butchart, William E., 5 City road
Cairns, William H., 212 Lochee road
Calder, John B., 277 Hilltown
Cathro, George M., 238 Hilltown
Cochrane, Mrs M. S., 137 Victoria road
Craik, David, 144 Perth road
Crammond, Mrs I., 19 Forest Park rd.
Cuthbert, David, 109 Perth road
Cuthbert, W. P., 70 Strathmartine road
Duncan, William, 96 Hawkhill
Dundee Supply Co., Ltd., 80 Commercial street
Dunn, James, 93 Church street, B.F.
Edwards, George A., 1 Cox st., D'field
Falconer, Norah M., 68 and 70 Ferry rd.
Ferguson, William, 101 Albert street
Flett, Thomas G., 11 Hill street
Florence, Alexander, 179 Perth road
Forsyth, David, 187 Perth road
Gilchrist, John P., 1 Tannadice street
Gillan, Alexander P., 229 Hawkhill
Gillanders, C. M., 52 Dundee rd., W.F.
Good, James, 107 Lochee road
Gordon, Thomas, 160 Lochee road
Gove, Spencer M., 27 N. Wellington st.
Gow, James C., 102 Clepington road
Graham, Donald, 196 Brook street, B.F.
Grant, Herbert S., 26 Princes street
Gray, David B., 192 Hilltown
Greig, George, 2 Hawkhill
Hackett, James, 19 Hilltown
Hastings, William M., 18 Dallfield walk
Hazell, William, & Son, 10 Castle street
Hendry, John R., 158 Brook street
Hill, Alexander L., 46 Blackness road
Hunter, Frank, 57 Gray street, B.F.
Johnston, Alex., 212 Perth road; and 13 Bank street, Lochee
Johnston, C., 304 Hawkhill
Johnston, David K., 15 Dudhope street
Johnston, Wm., 28 Dudhope Cres. road
Johnston's Stores, 119 Hilltown and 92 Princes street
Kinnear, Wm. H., 129 Alexander street
Lamond, James, 145 High st., Lochee
Lamond, Mrs James, 76 Dura street
Landsburgh Bros., 218 Blackness road and 14 Albert street
Lawson, Mrs Robert, 11 Union street
Lee, John R., 55 Watson street
Lindsay, James, 22 Cleghorn street
Lindsay, William V., 184 Hawkhill
Lipton, Ltd., 33 Westport and 127 Hilltown
Logie, Frank M., 54 Alexander street
Lyall, Mrs Stewart, 26 Wellgate
M'Cabe, Miss C., 245 Overgate
M'Clelland, Tyndall, 242 Perth road
M'Cormack, Miss M., 40 James street
Macdonald, Allan H., 40 Dundonald st.
M'Donald, Mrs E. S., 108 High street, Lochee
M'Gregor, Alex., 586 Brook street, B.F.
M'Intosh, Alexander, 41 Albert street
M'Intosh, Donald, 208 Hawkhill
Mackenzie, Alexander F. M'L., 126 Strathmartine road
Mackenzie, Charles, 91 Victoria road
M'Kenzie, Donald G. M., 48 King st. and 75 Caldrum street
M'Laren, James W., 8 Albert street
M'Lean, Alexander, & Son, 13 Bruce st.
Martin, Mrs C. R., 30 Gardner street, Lochee
Millar, Wm., & Sons, 75 High st.
Mitchell, Arthur, 193 Brook st., B.F.
Mitchell, William W., 81 Lochee road
Moir, Alexander, 253 Lochee road
Mollison, Friend S., 20 Erskine street
Nicoll, David, 73 Albert street
Nicoll, James, 39 Cotton road
Nicoll, Jean, 19 City road
Nicoll & Peter, 16 Union street
Nicoll, Robert, 152 Hilltown
Nicoll, W. S., & Son, 65 Provost road

Nicoll, Mrs Alex., 158 Alexander street
Ogilvie, Peter, 99 St Vincent st., B.F.
Ogilvie, William S., 127 Blackness rd.
Pattullo, William, 158 South road, Lochee
Penny, Alexander, 65 Peddie street
Petrie, Alexander F., 63 Gray st., B.F.
Petrie, George, 14 North Wellington st.
Powrie, Thomas, 15 Milnbank road and 164 Blackness road
Rea, James, & Sons, 130 Albert street
Riddoch, Peter, 12 Dudhope Crescent rd.
Robertson, David A., 117 Blackscroft
Robertson, Geo., & Son, 109 Nethergate
Robertson, T. D., 94 Dura street
Sim, James K., 189 Perth road
Soutar, David B., 4 Kinghorne road
Soutar, David M., 29 Victoria street
Souter, William, 36 Princes street
Speedie, William, 33 Nelson street
Tasker, Alexander, 32 Strathmartine rd.
Thomson, Colin C., 16 Ann street
Thomson, John, 1 Pitkerro road and 242 Blackness road
Tindall, John, 1 Arbroath road
Valentine, Christina, 3 Balgay st., L'hee
Walker, William, 212 King st., B.F.
Watson, Thomas O., 190 Blackness rd.
Whamond, David, 325 Hilltown
Wilson, John, 215 Hawkhill
Wilson, Robert A., 169 Hawkhill

Grocers (Wholesale).

(*See also Produce Brokers, also Provision and Egg Merchants.*)

Black, Hugh F., 6 Horse wynd
Carswell, D., & Sons, 9 and 17 Commercial street
Laskie, William, & Sons, 5 and 23½ Commercial street
Low, W., & Co., Ltd., 22 Blackness road
Milne, John, & Son, 24 Gellatly street
Napier, G. & J., 11 Horse wynd
Ritchie, George, & Sons, 34 Seagate
Salmond & Fleming, 59 Gellatly street
Scottish Co-operative Wholesale Society, Ltd., 136 Seagate

Gunmakers and Gunsmiths.

Gow, John R., & Sons, 12 Union street

Gymnastic Instructors.

Brough, Charles, 13 Kenilworth ave.
Bunting, Henry, 143 Nethergate
Burnett, Alexander D., 36 Elm street
Forbes, James, 1 Yewbank ave., B.F.
Kidd, David H., 23 Bonnybank road
M'Dowell, Geo., Gymnasium, Ward rd.
M'Laren, Thomas, 14 Waverley terrace
Sorbie, Alexander, 266 Ferry road

Hacklemakers.

Dewar, David T., Ltd., Old Glamis rd.
Halley Brothers, Ltd., South Ward road. (See Adv.)
Stewart, Wm. R., & Sons, 30 Dens road
Strachan, D. R. & T., 53 Caldrum street

Hairdressers and Perfumers.

Adamson, David, 8 East Dock street
Allan, B., 57 King street
Allan, Thomas, 189 Lochee road; and 17 High street, Lochee
Allen, Patrick, 37 South road, Lochee
Anderson, Thomas, 48 Ferry road
Anderson, Miss Jean, 58 Ann street
Barclay, Alexander, 31 Exchange st.
Bernard, James, 20A Mains road
Bowman, Lawson M., 1A Cardean st.
Callander's, 48 Reform street
Campbell, John, 155 Princes street
Campbell, Thomas W., 61 Gellatly st.
Campbell, Miss M. Munro, 117 Nethergate
Carruthers, Wm. G., 9 Arbroath road
Cassidy, Patrick, 108 Brook street
Christie, George, 275 Hilltown
Coleman, Patrick, jun., 7 Lorne st., L'hee
Connelly & Mason, 286 Hilltown
Crerar, Donald, 167 Hilltown
Crockatt, George, 154 Ann street
Cunningham, Keith, 67 Perth road
Davie, Kermath L., 15 Victoria road
Devaney, James, 54 Blackscroft
Donaldson, William, 15 Princes street
Douglas, Miss A. M., 145 Ann street
Drummond, Emily, 102 Albert street
Duffy, Andrew, 49 Blackness road
Duffy, James, 4 Blackness road
Edwards, David C., 27 Panmure street
Fairweather, Adam, 17 Albert street
Farr, Miss, 158 Strathmartine road
Fawns, Alexander, 36 Carnegie street
Fawns, David, jun., 78 Annfield road
Fawns, William, 60 South rd., Lochee
Feeney, Joseph, 8 Temple lane
Fisher, John, 131A Perth road
Fletcher, P. J., 142 Overgate
Ford, James, 16 Ferry road
Geekie, David, 154 Albert street
Gibb, George, 74 Long lane, B.F.
Gibson, Thomas, 5 Thorter row
Gracie, Alexander N., 94 Nethergate
Gray, James, 160 Overgate
Greig, David, 46 Princes street
Helen's, 23 Constitution road
Henderson & Hepburn, 179 Victoria rd.
Henderson, James, 196 Seagate
Hetherington, Alex., 102 Annfield rd.
Hutchison, John, 49 Watson street
Irons, Robert H., 5 Victoria street
Irvine, James, 107 South road, Lochee
Ivers, Francis, 153 Hilltown
Johnson, G., 295 Brook street, B.F.

Hairdressers, &c.—continued
Kennedy, Charles, 144 Alexander street
Kenny, Andrew R., 86 Rosebank st.
Kiddie Brothers, 25 Ann street
Kiddie, Thomas, 206 Perth road
Kirkwood, John, 205 Hilltown
Knight, Lena, 26 Union street, B.F.
Lees, James, 89 Lochee road
Lesslie, Andrew J., 12 Barrack street
Lindsay, George, 40 Dudhope street
Lister, Thomas, 308A Hawkhill
M'Cabe, James, 37 Gray street, B.F.
M'Candless, Robert, 5 Hunter street
M'Intosh, Harry, 65 Strathmartine rd.
Macmaster, Alex., 69 Union st., B.F.
MacNamara, John, 84 Dudhope street
Mann, Mrs Isobel, 63 Caldrum street
Martin, William, 221 Hawkhill
Mason, George M., 76 Peddie street
Melvin's Beauty Parlour, 86 Nethergate
Miller, David, 37 King street
Miller & Rennie, 88 Nethergate
Milne, Charles R., 2A Commercial street
Milne, George W., 41B Hawkhill
Mitchell, James, 17 Hilltown
Morris & Stewart, 138 Nethergate
Ogilvie, Minnie, 3 South Lindsay st.
Ormonde, Mrs P., 88 Fort street, B.F.
Parr, Alexander, 13 Lochee road
Paterson, John A., 17 Exchange street
Paterson, Robert B., 78 Albert street
Payne, H. M., 2B King street
Peter, William D., 139 High st., Lochee
Peters, Thomas M., jun., 25 Polepark road
Quirk, Harry, 72A Hawkhill
Quirk, John T., 6 Castle street
Reid, James C., 98 Ann street
Reilly, Miss Mary, 206 Overgate
Rennie, Hill, Ltd., 7 Union street
Robertson & Bottler, 37 High street
Rodger, Wm., 449 Strathmartine road, Downfield
Ross, D. Dall, 131 Blackness road
Ross, James, 58 Dura street
Roxburgh, Robert, 7 Charles street
Scofield, Charles, 272 Brook st., B.F.
Scofield, David, 214 Brook street, B.F.
Scott, John, 41 Brook street
Sime, Peter, 5 Kinghorne road
Sime, Miss Louie, 26 Castle street
Smalley, Mrs Mary, 20 North Tay st.
Smart, Mabel, 35 Church street, B.F.
Stewart, J., Ltd., 12 Reform street
Stuart, Alexander, 149 Victoria road
Sturrock, John, 137 Hawkhill
Swan, John W., 40 Barrack street
Thomson, Eric, 275 Brook street, B.F.
Tulloch, Patrick M'Lean, 95 Kinghorne road
Walker, John, 67 Brook street
Wighton, Thomas H., 1 Milnbank road
Wilson, Daniel P., 181 Brook street
Wilson, James, 24 Stirling street
Wright, Robert, 61 Trades lane
Wynne, Joseph, 23A Wolseley street

Hamcurers.

Dundee Produce Co., Ltd., 13 Barrack st.
Napier, G. & J., 11 Horse wynd
Scrimgeour, John, & Sons, Ltd., 10 Rankine's court

Handicraft Agent.

Macdonald, James, 75 King street

Hardwood Flooring.

Scottish Speedwell Co., Ltd., sole distributors for Scotland for Red Deer Brand prime birch hardwood flooring, 239-247 Crownpoint road, Glasgow, S.E. Local agent, A. M'Dougall, 14 Wortley place

Hatters.

Jacksons, Ltd., 16 Reform street
Leslie, J., & Sons, 3 Sea wynd
Millar, James C. D., 21 Overgate and 104 Hawkhill
Millar, James T. G., 59 Murraygate
Scott, Keith, 22 Overgate, 28 Whitehall crescent, and 78 Murraygate
Strachan, T., & Sons, 181 Princes street
Sutherlands, 92 Nethergate
Whyte, James S., 86 Gray street, B.F.

Hay Merchants.

East of Scotland Agricultural Co-op. Society, Ltd., 21 North Tay street
Gibson, Alex., & Sons, 11, 24 Mains rd.
Spence, A., & Co., Ltd., 19 West Dock street

Heating and Ventilating Engineers.

Anderson, Jas., 38 Wellington st.
Brown, John, 3 Stirling street
Conacher, John, & Son, 179A Blackness road
Farquharson, James, 95 Fort st., B.F.
Fimister, T. P., 55 South Tay street
Forbes, Hugh D., 121 Perth road
Hunter, James, 205 Strathmartine rd.
Ingram, A. & W., 7 King street and 37 James street. (See Adv.)
Jack, James S., & Sons, Tayport road, East Newport. (See Adv.)
Keay, David, & Leslie, Ltd., North William street. (See Adv.)
Peacock, A. L., & Co., 21 North Tay street. (See Adv.)
Rennie, Keith, 3 Long wynd. (See Adv.)
Stewart, Robert, & Sons, 90 Queen street, B.F. (See Adv.)

Hessians.

(*See also Merchants and Manufactrs.*)

Feldman, George, & Son, 6 Johnston's lane

Hide, Skin, and Tallow Merchants.

Dundee Hide, Skin, and Tallow Brokers' Co., Slaughterhouses
Murray, Wm., & Son, Slaughterhouses

Horseshoers.

Anderson & Sons, 43 Foundry ln.
Cochrane, William F., 5 Soapwork lane
Fenwick, Robert, Victoria dock
Nicoll, George, 126 Long lane, B.F.
Spreull, Andrew, & Son, 78 Ward road

Hose Pipe Manufacturers.

M'Gregor & Co., Scott Street Works
Parker, Edward, & Co., Ltd., Progress Works, 38 South Tay street

Hosiers and Glovers.

Adams, Henry, & Son, 6 High street. (See Adv.)
Brown, D. M., Ltd., 80 High street. (See Adv.)
Caird, A., & Sons, Ltd., 17 Reform street
Cooper, Robert, 126 High st., Lochee
Lesslie's Wool Stores, 18 Castle street
M'Lean, Robt. R., 180 Brook st., B.F.
Millar, James T. G., 59 Murraygate
Murray, John, 69 Albert street
Rennie, David W., 271 Hilltown
Scott, J. M., 53 Reform street
Scott, Keith, 22 Overgate, 28 Whitehall crescent, and 78 Murraygate
Sutherlands, 92 Nethergate

Hosiery Manufacturers.

Hosiery Manufacturing Co., Ltd., 82 Nethergate and 71 Murraygate
Lesslie's Wool Stores, 18 Castle street
Ogilvie, M. & I., 27 Mains road
Scotch Wool and Hosiery Stores, 47 Nethergate and 72 Murraygate

Hostels and Boarding Houses.

(*See also Boarding Houses, also Lodgings.*)

Church of Scotland Labour Home, 24 Milnbank road; Young Women's Hostel, 16 Constitution terrace; Home for Working Lads, 2 Ellen street. (See Adv.)
Dalgleish Hostel for the Blind, 43 Paton's lane
Lawside Convent, Gardner street
Mayfield Hostel for Women Students, 206 Ferry road
Rosebank Working Girls' Boarding House, 18 Rose street
St Mary's Rest for Aged Women, 113 Ferry road
St Ronan's Episcopal Church Home, Dalkeith road
Sailors' Home, 62 Dock street
Salvation Army Home, 31 to 41 Ward rd.
University College Women's Hostel, 1 Airlie place
Working Boys' Home, 3 West Bell st.
Y.W.C.A. Boarding House, 33 S. Tay st.

Hotels.

Atholl Hotel, 62 Nethergate; Mrs J. M'Lean, proprietrix
Browning's Hotel, 7 Crichton street; Samuel Browning, proprietor
Castle Hotel, 51 Beach crescent, B.F. (private); Mrs Scott, proprietrix
Central Hotel, 29 Ward road; J. G. Clark, manager
City Hotel, 15 Tally street; W. J. Humphreys, proprietor
Dunella Hotel, 19 Albany road, W.F. (private); Mrs M'Connachie, proprietrix
Jolly's Hotel, 51 Gray street, Broughty Ferry
Mathers' Temperance Hotel, Whitehall place; Mathers' Hotel, Ltd., proprs.
Queen's Hotel (Dundee), Ltd., 160 Nethergate; Mrs A. C. MacDonald, proprietrix. (See Adv.)
Roseangle Hotel, 40 Roseangle (private); M. Hill & E. M. Thorburn, proprietors
Royal British Hotel, 4 Castle st.; L. Meotti, proprietor
Royal Hotel (Dundee), Ltd., 54 Nethergate; M. Waddell, manager. (See Adv.)
Taypark Hotel, 30 Dundee road, W.F. (private); Miss J. R. Cooper, propr.
Waverley Temperance Hotel, 7 South Union st.; John P. Barnett, propr.

Hothouse Builders.

Clark, William, 9 Hill street
Stewart, Robert, & Sons, 90 Queen street, B.F. (See Adv.)

House Factors & Property Agents

Bayne, William, & Son, 69 Wellgate. (See Adv.)
Brown, J. M., 20 Park place, Ancrum road, Lochee
Burnett, George, 155 Victoria road. (See Adv.)
Cameron, A. S., & Son, 31 Reform st.
Darge, John, Caird Hall buildings
Esplin & Clark, 14 Cowgate. (See Adv.)
Gordon, Adam, 124 Strathmartine road
Hill, William L., 42 Blackness road
Keith, R. D. Lawson, 14 Barrack street
Kidd, John, 19 Ward road

House Factors and Agents—continued
Lickley, A. & R., 2A King street
MacBain, A. B., 14 Cowgate
M'Dougall, Thomas R., 9 Tally street
M'Kenzie, F. J., & Campbell, 11 Barrack street
M'Lean, J. D., 200 Hawkhill and 26 Ferry road. (See Adv.)
Martin, William A., & Scott, 21 Reform street. (See Adv.)
Miller, James, & Son, 9 Ward rd. (See Adv.)
Mitchell, W. A., & Son, 21 Reform street
Murray, I. B., & Son, 42 Barrack street. (See Adv.)
Neish, Alex., & Sons, 31 Reform street; and 63 High street, Lochee
Ramsay, Robert, 201 Lochee road
Rattray, John, & Sons, 50 Barrack street. (See Adv.)
Shepherd, J. & E., 31 Panmure street
Sibbald, J. G., & Son, 25 Commercial street
Smith, Edwin W., 45 Commercial st.
Smith, R. B., 18 Gellatly street
Stewart, Allan, 13 Bank ave., Downfield
Thomson, D. & J., 8 Bank street. (See Adv.)

House Furnishers.
(*See Upholsterers and House Furnishers.*)

Ice Cream Manufacturers.
Nelson Cream Ice Co., Ltd., 45 Nelson street

Ice Merchants.
Dundee Ice and Cold Storage Co., Ltd., 37 Trades lane

Income Tax Consultants.
Gray, Francis, 26 Castle street. (See Adv.)
Grieve, W. S., 23 Panmure street
Matthew, D. W., & Co., 31 Reform st
Smith, Norman M., 31 Reform st.

Income Tax Experts.
Lorimer, A. A., F.S.I., 10 Reform street
Miller, William., M.A., LL.B., Ex-Senior Inspector of Taxes, 21 St Andrew square, Edinburgh

Income Tax Repayment Agents.
Courts, George A., 26 Castle street
Gray, Francis, 26 Castle street. (See Adv.)

India-rubber Merchants.
Kidd & Wallace, 77 High street
Meldrum, D. M., & Co., 13 Reform street
Rubber Shop, 90 Nethergate

Insurance Agents.
(*See page* 64.)

Iron and Steel Merchants.
Batchelor, Charles, Craigmount, Strathmartine
Brown & Tawse, Ltd., 71 Meadowside
Crammond & Co., Graham street
Dow, John, & Co., Ltd., 7 Commercial street
Gibson, William, & Co., 4 Royal Exchange court
Jobson, David A., 10 Guthrie street
Lindsay & Robertson, 6B King street. (See Adv.)
Nicoll & Son, 1 Ward road
Paisley, Elliot, 68 East Dock street
Stephen, George, & Son, 29 Castle street. (See Adv.)
Stewart, David, & Co., 62 Murraygate

Ironmongers.
Adam, Frank J., 3 Blackness street
Aitken, Alexander, 135 High st., Lochee
Aitken, John, 17 Union street
Coutts, John T. A., 103 Gray st., B.F.
Davidson, Alexander, 36 Polepark rd.
Dickie, David, & Son, 23 Commercial st.
Farquharson, D. B., 151 Perth road
Findlay, George P., & Co., 38 and 44 Overgate
Fyfe, Douglas (Dundee), Ltd., 2 Shore terrace
Gibson, Andrew, 16 Bank st., Lochee
Ingram, A. & W., 7 King street and 37 James street. (See Adv.)
Justice, Thomas, & Sons, Ltd., 9 Whitehall street
Kenny, Henry, 251 Hawkhill
Kirk & Coutts, Ltd., 18 Overgate
M'Artney, J., 51 Westport
M'Hardy, C., 80 Brook st., 190 Overgate
M'Mahon, David, 50 Blackscroft
Main, Mrs Mary, 59 Strathmartine rd.
Malcolms Ltd., 35 Commercial street
Martin, William T., 199 Princes street, 68 Wellgate; and 87 High st., Lochee
Miller, J. W., 209 Albert street
Murray, John, 369 Strathmartine road, Downfield
Murray & Sons, 209 Brook street, B.F.
Nicol, James, 134 Hawkhill
Norrie, George, 164 Hilltown
Paton, D. C., 120 Hilltown
Phins, Ltd., 41 Murraygate
Powrie, W. S., 17 Westport
Robertson, James, 303 Hilltown
Robertson, W., & Co., 37 Nethergate
Ross, William, & Co., 111 Nethergate
Simpson, Martin, & Son, 79 Milnbank rd.
Smith, Ruthven P., 287 Brook st., B.F.
Stephen, George, & Son, 29 Castle street. (See Adv.)
Stewart & Broatch, 23 Westport

Taylor, Miss Mabel, 88 Ann street
Wilkie, James W., 124 High st., L'hee
Williamson, James, 255 Hilltown

Japanners.

Payne, H. A., & Co., 20 E. Henderson's wynd

Joiners.

(See Cabinetmakers, also Builders and Joiners.)

Jute and Linen Paddings.

Ferrier, Graham, & Co., 14 Victoria chambers

Labour-Saving Appliances.

Ideal Home, The (W. Kingsley-Williams), 43 and 46 Union street

Ladies' and Gent.'s Wardrobe.

Beattie, James, 12 Annfield road
Beattie, Mrs James, 12 Annfield road
Donachey, Mrs Elsie, 174 Brook street
Fyffe, Mrs T., 33 Roseangle
Gallacher, Mrs Bella, 197 Victoria rd.
Hunt, Mrs Hugh, 176 Brook street
Reilly, Miss Margaret, 234 Overgate

Ladies' Outfitters.

Harrison, Mrs J , 4 Johnston's lane
Jaeger Retail Branch, 63 Reform street
Potts, Miss Effie, 455 Strathmartine road, Downfield
Robertson, A. G. P., 55 Reform st.
Stewart, Emily, 285 Queen street, B.F.

Land Surveyors.

(See Architects and Civil Engineers.)

Lathsplitters.

Lang, Hugh, 22 Lamb's lane
Slimman & Robertson, 4 Wellington st.

Laundry Keepers.

Broughty Ferry and District Steam Laundry Co., Ltd., Claypots rd., W.F.
City Electric Laundry, 41 Small's wyd.
Dundee and District Rescue Home Laundry, 18 Cobden street, Lochee. (See Adv.)
Dundee Steam Laundry Co., Ltd., 10 Tait's lane
Initial Towel Supply Co., 25 Baltic street
M'Intosh, Miss Jane, 219 Blackness rd.
Maryfield Laundry, 21 Mains loan; David L. Henry, proprietor. (See Adv.)
Moig, Miss Lizzie, 50 Church st., B.F.
Pearl Steam Laundry, 40 Constitution street and 46 Blackscroft
Ramsay, Miss, 12 Americanmuir road, Downfield
Robertson, Miss, 35 Links cot'ges, B.F.
Steven, Mrs Grace, 29½ Dura street
Stevenson Brothers (Dundee), Ltd., 222 Hilltown
Tayside Laundry Co., Ltd., Northfield, Newport. (See Adv.)
Watt, Mrs, 134 King street, B.F.
Westfield Laundry, Ltd., 13 Westfield lane; receiving offices, 186 Perth road, 40 Ferry rd.; and 79 High st., Lochee

Lead Window Makers.

Donald & Smith, 23 Baltic street and 23 Kincardine street
Lindsay & Scott, 24 Bank street. (See Adv.)

Leaders of Psalmody.

(*See page* 79.)

Leather Merchants and Leather Belting Manufacturers.

Carmichael, J., & Sons, 9 N. Tay street
Fleming, Birkby, & Goodall, Ltd. (Halifax), 15 Baltic street; T. C. Keay, Ltd., agents
Henderson, H., & Sons, 6 Victoria road
Low, John N., 4 Bain square
M'Nab, William, 32 N. Lindsay street
Parker, Edward, & Co., Ltd., Progress Works, 38 South Tay street
Scroggie Brothers, 15 Barrack street
Stiven, R., & Co., 35 North Tay st. (See Adv.)

Lift Engineers.

Waygood-Otis, Ltd., London, and 8 Elder st., Edinburgh; local office, 39 Wellgate (Telephone No. 4644)

Lift and Hoist Makers.

Bryden, John, & Sons, 24 Bell street. (See Adv.)

Lime Merchants.

(*See Cement and Lime Merchants.*)

Linen Drapers.

Brown, D. M., Ltd., 80 High street. (See Adv.)
Farquharson, James S. C., 26 Whitehall crescent
M'Farlane, John D., 141B Nethergate
Troup & Walkinshaw, 118 Nethergate

Linoleum and Floorcloth Manufacturers.

Dundee Floorcloth & Linoleum Co., Ltd., 313 South road, Lochee
North British Linoleum Co., Ltd., Clepington road

Linoleum Merchants.

Berry Brothers, 30 City Arcade
City Floorcloth and Linoleum Co., 76 and 80 Overgate
Forrest, Mrs Grace, 148 Hawkhill

Linseed Crushers and Oilcake Manufacturers.

Cunningham, J. & J., Ltd., 26 E. Dock st.
Northern Agricultural Co., Ltd., 330 Ferry road
Scottish Agricultural Industries, Ltd., 26 East Dock street
Wilson & Sons (Dundee), Ltd., 2 Blackscroft

Lithographers.

Burns & Harris, Ltd., 112 Nethergate and Tayside Works, Long wynd. (See Adv.)

Locksmiths.

Adam, Robert, & Son, 31 Overgate
Dickie, David, & Sons, 23 Commercial street

Lodgings.

(*See also Hotels and Boarding-Houses.*)

Adams, Mrs Fred, 7 North Lindsay st.
Agnew, Mrs Annie, 105B Nethergate
Allan, Mrs Annie, 10 Whitehall street
Begbie, Jessie, 46 Castle street
Berney, Mrs Annie, 65 Nethergate
Booth, Mrs W., 15 Exchange street
Bowie, Mrs Margaret, 54 Seagate
Boyd, Mrs, 29 Morgan street
Carson, Miss Helen, 24 Bank street
Comiskey, Mrs M., 24 South Lindsay st.
Crowe, Mrs James, 8A King street
Davidson, Mrs Robert, 178 Perth rd.
Dickson, Wm. G., 19 Overgate
Donaldson, Mrs W. G., 7 Airlie terrace
Duthie, Mrs R., 36 Victoria road
Fleming, Mrs J., 132A Nethergate
Forbes, Mrs, 37 Nethergate
Fotheringham, Mrs, 7 N. Lindsay st.
Headridge, Bertie, 32 Castle street
Henderson, Miss, 12 Cobden st., Lochee
Hutchison, Miss Catherine, 20 Union st.
Ireland, Elizabeth, 59 Brook st., B.F.
Kidd, Mrs Catherine, 87 King street
Leask, Mrs Sarah, 8 Garland place
Lett, Mrs Mary, 67 Seagate
M'Dougall, Mrs Jenny, 32 Castle street
M'Dougall, Mrs M., 5 Westfield lane
M'Laren, Miss J. J., 3 Gibb's ln., L'hee
Malcolm, James, 60 Seafield road
Milne, Mrs Agnes, 143 Nethergate
Morrison, Mrs M., 142 Perth road
Morton, Mrs Isabella, 195 Albert street
Nunn, Mrs Edward, 13 Forebank road
Peebles, Mrs Florence, 74 Com'ercial st.
Pennycook, Miss C., 30 N. Lindsay st.
Philip, Mrs Jessie, 14 Guthrie street
Pirie, Mrs Catherine, 8 Park avenue
Reid, Mrs Elizabeth, 415 Brook st., B.F.
Riley, Margaret, 77 Overgate
Robertson, Mrs D. M., 8A King street
Robertson, Mrs J., 176 Perth road
Robertson, Mrs J. M., 378 Perth road
Rock, Peter, 25 North Lindsay street, 97 Overgate, and 3 Craig street
Rodger, Mrs R., 2 Argyle place, Thomson street
Roy, Miss Jessie, 20 Union street
Simmons, David, 47 Yeaman shore
Simpson, Mrs C., 40 Perth road
Smith, Mrs J., 10 Hawkhill
Smith, Miss Cath., 43 Constitution rd.
Steuart, Mrs D. M., 15 Seafield road
Stevenson, Mrs J., 141 Seagate
Summers, Miss Janet, 19 Step row
Taylor, Henrietta, 259 Blackness road
Taylor, Mrs Margaret, 43 Nethergate
Thompson, Miss J. L., 40 Union street
Timmons, Mrs, 67 Seagate
Trades Hotel, 55 Commercial street
Wallace, Mrs A. C., 3 King's road
Waters, Mrs D., 20 Castle street
Williamson, Miss Elizabeth, 73 Kinghorne road
Young, Mrs Mary, 7 Garland place
Young, Miss M., 5 St Mary terrace

Machine Merchants.

Boettcher, H., 20 Panmure street
Chalmers, David F., 35 North Tay st.
Hay, David, & Sons, 44 Long wynd
Keay, Thomas C., Ltd., 15 Baltic street and 7A Ogilvie street
White, William, & Son, Bridgefoot, Strathmartine

Manicurists and Chiropodists.

Bell, Francis, 4 Americanmuir road, Downfield
Black, Miss E. C., M.C.Ch.A., 131 Nethergate
Carruthers, Wm. G., 9 Arbroath road
Miller, Alexander, M.N.Ch.A., 25 Perth road
Rennie, Hill, Ltd., 7 Union street
Stewart, J., Ltd., 12 Reform street
Symington, Miss Mary, 93 Nethergate
Thomson, G. Irvine, M.I.S.Ch., 31 Murraygate

Mantle & Clothing Manufacturers (Wholesale).

Chorlton Brothers, Ltd., 7 King street

Mantle Makers.

(*See Costumiers, also Dress and Costume Makers.*)

Manufacturers.

(*See Mills and Factories.*)

Manure Merchants.

Cunningham, J. & J., Ltd., 26 E. Dock street
East of Scotland Agricultural Co-Op. Society, Ltd., 21 N. Tay street

Northern Agricultural Co., Ltd., 330 Ferry road
Rogers, J. S., & Sons, Ltd., Rosemill
Scottish Agricultural Industries, Ltd., 26 East Dock street

Marble Cutters.

(*See Stonecarvers and Monumental Sculptors.*)

Margarine Manufacturers.

Van den Berghs & Jurgens (Sales), Ltd., 3 Dock street

Masseurs and Masseuses.

Black, Miss E. C., C.S.M.M.G., 131 Nethergate
Cowan, D. M., M.I.C.M., N.Ch.A., 32 Union street
Elder, Miss M., C.S.M.M.G., 25 Morgan street
Hutton, Miss Alice, 2 Baxter Park ter.
Jobson, Clementine, C.S.M.M.G., 14 Guthrie street
Johnston, Miss E., C.M.B., C.S.M.M.G., 131 Nethergate
Low, Miss Bella, 8 Union terrace
Spillett, Mrs J. W., C.S.M.M.G., M.E. 86 Dalkeith road
Stewart, Miss A. G., C.S.M.M.G., 13 Springfield
Stewart, Miss J. M., C.S.M.M.G., 13 Springfield
Stohlner, Otto, 22 Springfield

Matmakers.

M'Farlane, James. 61 Dens road
Royal Dundee Institution for the Blind, 59 Magdalen Yard rd. and 30 High street

Meal and Flour Dealers.

Gibson, Alex., & Sons, 11 & 24 Mains rd.
Greig, John H. C., 324 Hawkhill
Macvey, Joseph H., 140 Hawkhill

Meat Salesmen.

(*See Auctioneers, Agricultural.*)

Medical Practitioners.

(Those marked * are prepared to attend insured persons under the National Insurance Act—Dundee District.)

Alexander, R. Chas., M.A., M.B., Ch.B., F.R.C.S.E., 14 Airlie place
*Allison, William, M.B., Ch.B., 154 City road, Lochee
*Anderson, D. S., M.B., Ch.B., 32 Rankine st. and 26 Strathmartine rd.
Anderson, John, F.R.C.S.E., 333 Perth road
Averill, Charles, M.A., B.Sc., M.D., D.P.H., 65 Magdalen Yard road
*Banks, Ernest, M.B., Ch.B., 5 Annfield street
*Beveridge, Arthur J., M.B., C.M., 6 Airlie place
*Bisset, Susan H., M.B., Ch.B., 81 Albert street
*Black T. Freeman, M.B., Ch.B., 1A Stirling street
*Boves, Auguste, M.B., Ch.B. Glas., 22 Windsor street
Brown, Francis R., M.B., Ch.B., F.R.C.S E., 307 Blackness road
*Buchanan, T. King, 85 Albert street
*Buchanan, W. E. A., M.B., Ch.B., 79 Albert street
*Buist, Henry, M.D., Ch.B.Ed., 21 Thomson street
Buist, Robert Cochrane, LL.D., M.A., M.D., C.M., M.R.C.P.Ed., 16 Airlie pl.
Burgess, William L., M.D., D.P.H., M.R.C.P.E., 9 West Bell street
Campbell, A. Sydney, M.B., Ch.B., L.R.C.S., L.R.C.P.Ed., 297 Perth rd.
*Campbell, Cora C., M.B., Ch.B., 7 City road
Campbell, H. Gordon, L.R.C.P.E., L.R.C.S.E., L.D.S., R.C.S.Ed., 27 South Tay street (dental surgeon)
Campbell, Peter, M.B., Ch.M.Edin., 29 Springfield
Campbell, William G., M.B., C.M.Ed., L.D.S., R.C.S.Ed., D.D.S., 27 South Tay street (dental surgeon)
*Chalmers, Malcolm, M.A., M.B., Ch.B., 63 Fort street, B.F.
Chisholm, Alexander Ernest, M.B., Ch.B., F.R.C.S.Ed., 245 Perth road
*Clark, John M'D., 229 Stra'martine rd.
*Colman, Horace C., M.D.Ed., 9 West Queen street, W.F.
*Dalgetty, Arthur B., C.M., M.D., D.P.H., Lossiehall, Liff
*Dallas, Jas., M.B., Ch.B., 1 S. Tay st.
Darwent, Claude T., 298 Ferry road
*Devine, John Bernard, M.R.C.S.Eng., L.R.C.P.Lond., 22 Forfar road
Dickson, Margaret Scott, M.B., Ch.B., D.P.H., 2B Bingham terrace
*Doig, Dorothy, M.Ph.S., M.B., Ch.B., 10 Bright street, Lochee
*Donald, William, M.C., C.de-G., M.B., Ch.B., 23 Ancrum road, Lochee
*Dorward, W. Fyffe, B.Sc., M.B., Ch.B., 55 Magdalen Yard road
*Emmerson, John, M.B., Ch.B. 316 Blackness road
Fairlie, Margaret, M.B., Ch.B., 170 Nethergate
*Ferguson, James, M.B., D.P.H., 3 Springfield
Foggie, William E., M.A., M.D., F.R.C.P.E., 4 Airlie place
*Fraser, Harold J., M.B., Ch.B., 2 Stewart street, Lochee

Medical Practitioners—continued

Fraser, W. Clarke, L.R.C.P., L.R.C.S.E., L.D.S.St.A., 146 Nethergate (dental surgeon)
*Gibson, Henry J. C., M.D., Royal Infirmary (for staff)
Gibson, M. J., M.B., Ch.B., F.R.C.S.E., 313 Perth road (aural surgeon)
*Gorrie, William, M.D., Ch.B., D.P.H., 25 South Tay street
Grant, George M., M.B., Ch.B., 27 Rockfield street
*Gyle, John Burnside, M.B., Ch.B., 12 Dudhope street
Hamilton, Mary, M.B., Ch.B., 6 Hermitage road, B.F.
*Hardie, Alexander M., L.R.C.P.Ed., L.R.C.S.Ed., L.F.P.S.Glas., 10 Baldovan road, Downfield
*Henderson, Duncan L., M.B., Ch.B., 5 Inverary terrace
*Henderson, George I., M.B., Ch.B., 11 Perth road and 83 Kinghorne road
Hunter, J. H., M.B., Ch.B., D.P.H., 55 Constitution road
*Jacob, D., M.B., Ch.B., 8A Nelson st.
Kennedy, T. D., M.A., M.B., Ch.B., 29 Bank street
*Kerr, Chas., M.B., C.M.Ed., 5 Airlie pl.
Kidd, Alex. Edward, M.B., C.M., D.P.H., 4 Union terrace
*Kinnear, John, M.D., M.R.C.P.Ed., 15 Airlie place
*Kinnear, W. L., M.D., M.R.C.P.Ed., 11 Perth road
*Kirkland, Alexander A., M.B., Ch.B., 161 Princes street
*Lawson, Joseph, M.B., Ch.B.Ed., 299 Clepington road
Leng, Janet, M.B., Ch.B., 5 So. Tay st.
*Leslie, Victoria R. L., M.B., Ch.B., 3 Canning street
Lesslie, Nona S., M.B., Ch.B., D.P.H., 200 Ferry road
*Low, May A., M.B., Ch.B., 24 Forfar road
*Lyon, Kathleen, M.B., Ch.B., 21 William street
Macdonald, J. B., M.A., M.B., Ch.B., 40 Forfar road
M'Gibbon, John, M.B., F.R.C.P.E., 2 Airlie place
MacGillivray, Allister M., M.D., Ch.B., D.O.M.S., 23 South Tay street and 289 Perth road (ophthalmic surgeon)
MacGillivray, Angus, C.M., M.D., D.Sc., F.R.S.E., C.S.J., 23 South Tay street (ophthalmic surgeon)
*M'Gillivray, D. M., M.B., Ch.B., D.P.H., 9 Wellington street
*M'Gillivray, M., M.B., Ch.B., 3 Main street
MacKenzie, William Tuach, M.D., Westgreen house, Liff
*Macklin, Alexander H., M.D.Vict., 75 Albert street and 7 Airlie place
*Macpherson, Sheila, M.B., Ch.B., Craigie, Invergowrie
*MacVicar, Colin, M.A., M.D., 24 South Tay street
*MacVicar, Elizabeth W., M.B., Ch.B., D.P.H., 24 South Tay street
*Malcolm, W. S., C.M., M.D., 5 Nelson street
*Mann, David, M.B., F.R.C.S., 114 Brook street, Broughty Ferry
Mathers, Robert P., M.D., 162 Nethergate (aural surgeon)
Melville, Robert S., F.R.C.S.E., 40 Dalkeith road (surgeon)
*Miller, George W., B.Sc., M.B., Ch.B., 6 Westfield place
*Miller, James, M.D., C.M., 13 King st.
*Miller, J. Raeburn, M.B., Ch.B., 13 King street
*Miller, Robert, M.A., M.B., C.M.Glas. D.P.H.Camb., 77 Constitution road (ophthalmic surgeon)
Milln, George H. S., M.B., Ch.B., 19 Windsor street
*Mills, Arthur, M.D., M.R.C.P.Edin., 293 Perth road
Mills, Mrs Elizabeth, M.B., Ch.B., 293 Perth road
Milne, F. M., M.A., M.B., Ch.B., B.Sc., D.P.H., 66 Seafield road
Moodie, A. R., M.A., M.D., F.R.C.S. (oculist), 166 Nethergate
*Morgan, John, M.D., Ch.B., D.P.H., M.R.C.P.Ed., 82 Blackness avenue
*Muir, Margaret C., M.B., Ch.B., 231 Perth road
*Murray, Michael J., M.B., Ch.B., 62 William street
*Murray, Thomas J., M.B., Ch.B., 43 Constitution street and 62 William street
*Nanda, A. N., M.B., Ch.B., D.P.H., 39 Bruce street
*Nelson, Noel, M.B., Ch B., 2 Garland place
Patrick, Adam, M.D., F.R.C.P., 12 Windsor street
Price, L. Turton, M.B., Ch.B., F.R.C.S.E., 21 Windsor street
*Rankine, Geo., M.C., M.B., Ch.B., 201 Albert street and 45 Clepington road
*Richardson, John, Peninnah, Monifieth
*Rintoul, Sidney Wm., M.C., M.B., Ch.B., 1 Hawkhill place
*Robertson, John D., M.D., 2 Muirfield crescent Downfield
*Robertson, W. A., M.C., M.D.Edin., 15 Camperdown street, B.F.
Rogers, James S. Y., M.B., C.M.Edin., 7 Wellington street
*Rorie, George Arthur, M.D., Ch.B., D.P.H., M.P.C., 163 Princes street

*Saggar, D. R., 51 Cobden st., Lochee
*Saggar, Jainti Dass, M.B., Ch.B., D.P.H., 26 Byron street
Scott, A. A. B., M.D., D.O.M.S., 10 Airlie place (ophthalmic surgeon)
Sime, Stewart L., M.B., Ch.B., L.D.S., 25 Kinloch terrace
Skae, Frederick M. T., M.D., 51 Seafield road
*Smith, Martin, M.B., Ch.B., 8 Roseangle
*Sprunt, T., M.B., Ch.B., F.R.C.S. Edin., 21 Inverary terrace
Stalker, Alexander M., M.A., M.D., LL.D , 2 Hawkhill place
*Stalker, James M., M.B., Ch.B., 164 Nethergate
Stalker, Jeannette M., M.B., Ch.B., 164 Nethergate
*Stewart, J. Duke, M.A., M.B., Ch.B., 249 Perth road
*Stewart, Myles M., 3 Wellington st.
*Stewart, Robert Scott, M.B., Ch.B., 9 Tay square
Taylor, John, Ch.M., M.D., 3 Somerville place
*Thomson, Agnes H. T., M.B., Ch.B., 335 Clepington road
*Thomson, Frank B., M.B., Ch.B. Edin., 30 Windsor street
*Thomson, James, M.B., Ch.B., F.R.C.P.E., 4 William street and 335 Clepington road
*Thornton, Robert, M.B., D.P.H., 3 Airlie place
*Tierney, T. Bird, M.D., 13 Airlie place
*Urquhart, May F., M.B., Ch.B., 6 Dudhope street
*Walker, W. Noble, 86 Brook st., B.F.
*Wenyon, Edwin James, B.A., B.Sc., M.B.Lond., M.R.C.S.Eng., 4 Dudhope street
Wenyon, E. J. Meredith, M.B., Ch.B., 4 Dudhope street
*Whyte, G. F., M.B., C.M., 12 Airlie pl.
*Wood, Alexander F., M.B., Ch.B., 2 Roseangle
Young, Charles S., M.R.C.S., L.S.A., 9 Springfield

Merchants and Manufacturers.
(*See also Mills and Factories.*)

Air, David, & Co., 94 Commercial street
Allan Sack Co., 21 North Tay street
Allen, Mill. & Co., 1 Bell street
Anderson & Glass (Don & Duncan, Ld.), King's Cross Works, Lochee
Anderson, Jas. A., & Co., 1 Commercial st,
Anderson, W., & Co., 39 Cowgate
Barnett, H., & Co., 32 Bank street
Barrie, Joseph J., & Co., 10 Panmure st.
Barron & Co. (of Belfast, Ltd.), 52 St Andrew's street
Baxter Bros. & Co., Ltd., 2 Princes st.
Baxter & Co., 61 Meadowside
Behrens, E., & Co., 63 Cowgate
Boase, Henry, & Co., Ltd., Kemback st.
Boase Spinning Co. (1920), Ltd., Rockwell Works
Bonar, Thos., & Co., Ltd., 19 King st.
Boyack, Barclay, & Co., 30 Meadowside
Boyle & Son, 4 India buildings
Brodie, S. M., 2 Windsor place
Brough, John, 4 Royal Exchange place
Brown, John, 2 Collingwood terrace, Barnhill
Buist, Geo., & Co., 104 Commercial st.
Buist Spinning Co., Ltd., 28½ Dura st.
Byers, J. Stewart, 24 Shepherd's loan
Caird (Dundee), Ltd., 195 Hawkhill
Cargill & Co., Ld., 39 St Andrew's st.
Cargill, John, 32 Cowgate
Chalmers, White, & Co., 4 India bldgs.
Cleghorn, William, Ltd., Arklay street
Craiks, Ltd., Manor Works, Forfar
Crockhart, Wm., & Co., 48 St Andrew's street
Cuthill, E. R., 1 Royal Exchange place
Dallas (Dundee), Ltd., 20 Castle street
Dawson Bros. & Co., 10 Victoria cham.
Don Bros., Buist, & Co., Ltd., Barrack st.
Don & Duncan, Ltd., King's Cross Works, Lochee
Donald Brothers, Ltd., 13 Old Glamis rd.
Douglas, M. G., & Co., 61 Meadowside
Dow, John Ewan, & Co., 39 Dock street
Duff, T., & Co., Ltd., 64 Reform street
Duffus, J. C., & Co.'s Agency, 6 Panmure street
Duffus, J. C., & Nephew, Ltd., North Isla street
Duncan Bros. & Co., 6 Panmure street
Duncan, George, & Co. (Dundee), Ltd., 71 Meadowside
Dundee Brattice Cloth and Waterproofing Co., Ltd., 16 Milne's East wynd. (See Adv.)
Dundee Spinning Co., Ltd., 14 Milne's East wynd
East Port Works Co., 100 Cowgate
Emslie, J. F., & Co., 9A Ward road
Fairweather, L. G., & Co., Ltd., 71 Meadowside
Fairweather, W. P., 17 Duff street
Falconer, C. M., & Co., 23 Dock street. (See Adv.)
Feldman, George, & Son, Falcon Factory, 6 Johnston's lane
Fergusson, W., & Sons, Ltd., 2 Douglas street
Ferrier, Graham, & Co., 14 Victoria chambers
Fleming, P. P., & Co., 31 Albert square
Fleming, Robert, & Co., 22 Meadowside
Forrest, M. M., 61 Meadowside
Fullerton, James, & Co., 51 Meadowside

Merchants & Manufacturers—contd.
Fullerton & Wilson, Ltd., 13 Albert square
Fyfe, Davie, & Co. (hemp, flax, sisal, jute, and coir), 111 Union street, Glasgow, C.1 (Teleph. No. Central 6033; Teleg., "Hempen, Glasgow")
Geekie, Son, & Co., Baldovan Works, Downfield
Gibb, D., & Son, 4 India buildings
Godfrey & Co., 1 Royal Exchange pl.
Grant, John, & Sons, Ltd., 11 Nethergate. (See Adv.)
Grant, W.G.,& Co., Ltd.,31 Constitution street
Gray, D. J. T., & Co., 123B Cowgate
Halley, Wm., & Sons, Ld., 2 Wallace st.
Hardie & Smith, Ltd., 28 Annfield road
Hay, Gilbert E., & Co., 6 Cox st., D'field
Headrick, James, 3 Seagate
Henderson, Alex., & Sons, Ltd., 11 Smellie's lane
Henderson & Co., 10 Victoria chambers
Henderson, J. H. F., Ltd., 19 Rosebank rd.
Henry, A. & S., & Co., Ltd., 60 Victoria road. (See Adv.)
Heron, T. G., & Co., 31 Albert square
Hill, M. & C., Ltd., Anchor lane
Hill & Renny, 2 Royal Exchange place
Howe & Brother (Dundee), Ltd., 73 Cowgate
Inglis, J. T., & Sons, Ltd., Carolina port
Ireland, H. B., & Co., 3 Rl. Exchange pl.
Irving, W. G., & Co., 28 Cowgate
Isles & Son, 84 Commercial street
Jaffe Brothers & Co. (Dundee), Ltd., 60 Victoria road. (See Adv.)
Johnston, Wm., & Co., 198 Ferry road
Jute Industries, Ltd. (incorporating the following companies—Thomas Bell & Sons of Dundee, Ltd.; Cox Bros., Ltd.; Gilroy, Sons, & Co., Ltd.; J. & A. D. Grimond, Ltd.; John N. Kyd & Co., Ltd.; Frank Stewart Sandeman & Sons, Ltd.; Thomas Taylor & Co., Ltd.; Harry Walker & Sons, Ltd.), Meadow Place bldngs.
Keddie, W. B., 4 Royal Exchange place
Kennedy, R. G., & Co., 10 Panmure st.
Ker, H. H., 3 Royal Exchange place
Kidd, J. Mollison, & Co., 1 Royal Exchange place
Kinnear & Co., 63 King street
Knuck, H., & Co., 32 Dens road
Kobine, A. A., 31 Albert square
Lamb & Scott, Ltd., 3 Royal Exchange place
Lamb & Smith, 4 India buildings
Laurie, Alex., & Co., Ltd., 1 Bell street
Lecky, F. B., & Co., Ltd., 12 Trades lane
Low, Alexander, & Co., 1 Albert sq.
Low & Bonar, Ltd., 63 King street
Low Brothers & Co., Wallace Works, Rosebank street
Low, David, & Co., 2 North William st.
Low, Ireland, & Co., 32 Bell street
Lowson, Mann, & Co., 12 Bank street
Macdonald, W., & Co., 30 Meadowside
M'Gavin, R. E., & Co., 33 Cowgate
Mackie, John, 15 King street
M'Laren, G. A., & Son, 4 India buildings
MacLeod, Donald W., & Co., 13 Ward road
M'Master, D., & Co., Ltd., 42 West Henderson's wynd
Macveigh, Macintyre, & Co., Ltd., 14 Victoria chambers
Malcolm, Ogilvie, & Co., Ltd., 2 Dura st.
Malcolm, W. F., & Co., 2 India bldgs.
Marsh, Peter, & Sons, Ltd., 3 Royal Exchange court
Martin, Allan G., & Co., 9 Royal Exchange lane
Maxwell, D. C., & Co., Ltd., 39 Dock street
Melville & Halley, 2 India buildings
Miller, T. L., & Co., Ltd., 112 Hilltown
Mitchell, And., & Co., Ltd., 56 Brown st.
Mitchell, J., & Co., 31 Albert square
Moncur, Alexander, & Son, 15 Ure st.
Moncur, George, & Co., 31 Albert sq.
Moore & Weinberg (Dundee), Ltd., 60 Victoria road
Morris, Charles, 1 Bell street
Morrison & Philip, 32 Bell street
Myles, David, 31 Albert square
Myles & Stewart, 6 Panmure street
Nairn, William, Ltd., Lower pleasance
Nicoll, Earle D., 6 Panmure street
Norrie, Charles, & Sons, 13 Ward road
Paterson, James, & Co., 29 Paterson st.
Paton, J. & G., Ltd., 57 Meadowside
Pirie, D., & Co. (1931), Ld., 37 Albert sq.
Prain, James, & Sons, Ltd., Walton st.
Ralli Brothers, Ltd., Dundee Agency, Royal Exchange buildings
Ramsay, Nicoll, & Co., 48 St Andrew's st.
Reich, Donald, & Co., 65 Trades lane
Ritchie, William, & Son, 6 Trades lane
Robertson, Charles, & Co., 72 Bell street
Robertson, Ireland, & Co., 2 William st.
Robertson, Jas., & Co., Ld., 205 Brook st.
Robertson, James, jun., 3 Rl. Exchange place
Robertson, J. F., & Co., Ltd., 99 Douglas street
Robertson, Walter, 1 Bell street
Rodger, A. N., & Co., 11 North George st.
Ross, James, 27 Commercial street. (See Adv.)
Ross, T. S., & Co., Ld., 2 India buildings
Ruthven, A. B., & Co., 30 Meadowside
Salomon, Julius, & Co., 12 Victoria cham.
Saunders, D. H., & Co., 10 Panmure st.
Scott & Fyfe, Ltd., Tayport
Scott, H. & A., Ltd., 214B Perth road

Scott, James, & Sons, Ltd., Mid wynd
Scott, Peter C., 6 Panmure street
Scott, Sons, & Co. (Dundee), Ltd., 56 West Henderson's wynd
Scottish Co-operative Wholesale Socy., Ltd., Baxter Park terrace
Sea Braes Mills, Ltd., 2 Perth road
Sharp, Jas., & Co., 1 Royal Exchange pl.
Sharp, John, & Sons, Ltd., Blinshall st.
Shaw, R. G., & Co., 2 India buildings
Smart, A. S., 15 Rosebank road
Smieton, Jas., & Sons, Ltd., 12 Victoria chambers
Smith, Laing, & Co., Ltd., 21 Albert sq.
Smith, William (Dundee), Ltd., 21 Albert square
South Mills, Ltd., 8 Guthrie street
Spalding & Valentine, Ltd., Anderson's lane, Lochee
Spankie, Christian C., 12 Victoria chambers
Spankie, David, 12 Victoria chambers
Stevenson, George, & Co., Ltd., South road, Lochee
Stewart Brothers, 35 Ogilvie's road
Stewart, J. Mackenzie, & Co., 4 Royal Exchange place
Stewart, Peter, 10 Panmure street
Stiven, Macpherson, & Thomson, 11 King street
Sutherland, J. S., & Co., 33 Cowgate
Suttie, Alexander, 12 Panmure street
Swinton, A. L., & Co., 47 Dock street
Symers & Co., 111 Cowgate
Symons, Charles, 12 Victoria chambrs.
Taylor, David, & Co., 29 North Tay st.
Taylor, Thomas, & Co., Ltd., Meadow Place buildings
Tayport Spinning Co., Ltd., Tayport
Thomson, A. C., & Co., 49 Trades lane
Thomson, M. C., & Co., Ltd., 2 India bdgs.
Thomson, Shepherd, & Co., Ltd., Taylor's lane
Tough Brothers, Anchor lane
Victoria Spinning Co., Ltd., 201 Brook street; and Gray street, Lochee
Watson, A., & Co., 4 Panmure street
Watson, Robert (Dundee), Ltd., 10 Old Glamis road. (See Adv.)
Watson & Shield, Ltd., 39 St Andrew's street
Wigglesworth & Co., Ltd., 33 Albert sq.
Wighton, Alexander, 64 Reform street
Wighton, T., & Co., Ltd., 7 King street
Willsher & Bell, 51 Overgate
Wilmerding & Bisset, 10 Panmure st.
Wilson, John, 3 Royal Exchange court
Wilson, W. R., & Son, 2 India bldgs.
Young, A., & Co., 31 Albert square

Metal and Scrap Iron Merchants.

Cusick, Thomas, 2 Dens road and 29 Dura street
Kennedy, Mrs, & Co., 41 Lower pleasance
Powrie, Alfred E., & Son, 178 Seagate

Metaline Manufacturers.

British and Foreign Metaline Co., 62 Murraygate

Mica Merchants.

Baxter, R. & S., & Co., Ltd., 23 Miln st.

Midwives.

(*See Nurses and Midwives.*)

Millers.

Grant, John, & Sons, Ltd., 11 Nethergate; and Craigmills, Strathmartine. (See Adv.)
M'Gibbon, Alexander, Lundie

Mill, Factory, and Foundry Managers.

Managers.	Works.	Owners.
Adams, James O.	Dundee Calender	Dundee Calendering Co. Ld.
Alexander, Joseph	Caldrum Works	Harry Walker & Sons, Ltd.
Anderson, Laurence	Wellfield Works	Henry Boase & Co., Ltd.
Anderson, Lyall F.	North Dudhope Works	Scott, Sons, & Co., Ltd.
Anderson, Stanley	Tay Works	Gilroy, Sons, & Co., Ltd.
Arthur, John	Craigie Works	Caird (Dundee), Ltd.
Baxter, Thomas	Walton Jute Works	John N. Kyd & Co., Ltd.
Bell, Frederick J.	Camperdown Jute Works (*Mech. dept.*)	Cox Brothers, Ltd.
Brand, William T.	Seabraes Mill	Seabraes Mills, Ltd.
Brown, Andrew	Bowbridge Works (*Factory*)	J. & A. D. Grimond, Ltd.
Brown, David	Lawside Works	James Paterson & Co.
Brown, Edward	King's Cross Works (*Fact'ry*)	Don & Duncan, Ltd.
Bruce, David T. D.	Laing Street Factory	W. G. Grant & Co., Ltd.
Brymer, David	Taybank Works	Scottish Co-operative Wholesale Society, Ltd.
Chalmers, A. B.	Forebank Dyeworks	Wm. Watson (Dundee), Ld.
Clark, James A.	East Port Calender	East Port Works Co.
Cleghorn, Charles R.	Clepington Works	William Cleghorn, Ltd.

Mill, Factory, and Foundry Managers—continued

Managers.	Works.	Owners.
Coyle, Charles	Larchfield Works	James Prain & Sons, Ltd.
Davidson, David	Dundee Linen Wks. (*Calr.*)	W. G. Grant & Co., Ltd.
Dewar, Andrew	Bowbridge Works (*Mill*)	J. & A. D. Grimond, Ltd.
Duncan, James	Belmont Works (*Factory*)	Thomas Bell & Sons, Ltd.
Eadie, John E.	Tay Carpet Works	Gilroy, Sons, & Co., Ltd.
Fairweather, Norman	Camperdown Works	Cox Brothers, Ltd.
Fettes, James	Balgay Works	William Nairn, Ltd.
Forster, William H.	Stannergate Shipyard	Caledon Shipbuilding and Engineering Co., Ltd.
Foulis, David	Ann Street Works	David Low & Co.
Gauld, Robert L.	Park Mill	J. F. Robertson & Co., Ltd.
Geddes, J. C., jun.	Rosebank Works	A. S. Smart
Grant, John	Pitalpin Works	Spalding & Valentine, Ltd.
Halkett, John	Caledonian Works (*Factory*)	Spalding & Valentine, Ltd.
Hay, Peter M.	Rockwell Works	Boase Spin'g Co. (1920), Ld.
Hill, David B.	Queen Victoria Works	Victoria Spinning Co., Ld.
Hovell, James	Heathfield Works	Thomas Bell & Sons, Ltd.
Hutcheson, John	Constable Works	Malcolm, Ogilvie, & Co., Ld.
Johnston, Harry S.	West Dudhope Mill	M. & C. Hill, Ltd.
Kellie, Thomas	Dundee Linen Works	W. G. Grant & Co., Ltd.
Kinnear, Peter M.	South Mills	South Mills, Ltd.
Laird, Andrew	Logie Works	Jas. Robertson & Co., Ltd.
Leslie, James G.	Constable Works	Malcolm, Ogilvie, & Co., Ld.
Lindsay, William	Stobswell Works	Buist Spinning Co., Ltd.
M'Donald, Alexander	Camperdown Wks. (*Facty.*)	Cox Brothers, Ltd.
M'Gregor, David D.	North Tay Works	M'Gregor & Balfour, Ltd.
Matthew, David	Tayfield Works	H. & A. Scott, Ltd.
Matthew, John A.	Grove Mills	A. P. Mathewson & Co., Ld.
Maule, David	Mid Wynd Works	James Scott & Sons, Ltd.
Mawhinney, Thomas	Gray Street Works	Victoria Spinning Co., Ltd.
Mudie, Alexander	Mid Wynd Works	James Scott & Sons, Ltd.
Mudie, John C.	Tay Rope Works	Wm. Lawson & Sons, Ltd.
Murdoch, James	South Dudhope Works	Alex. Henderson & Sons, Ld
Murray, A. S.	Dens Works (*Factory*)	Baxter Brothers & Co., Ld.
Nicholson, John A.	North British Linoleum Works	North British Linoleum Co., Ltd.
Ogilvy, William	Dens Works	Baxter Bros. & Co., Ltd.
Peters, David T.	Manhattan Works	F. S. Sandeman & Sons, Ld.
Phillips, A. T.	Dura Works	James Scott & Sons, Ltd.
Phillips, Thomas	Hillbank Linen Works	James Scott & Sons, Ltd.
Purvey, Robert	Constable Works (*Mill*)	Malcolm, Ogilvie, & Co., Ld.
Rae, Edward	Angus Works	Jute Industries, Ltd.
Robertson, David K.	Camperdown Wks. (*Calndr.*)	Cox Brothers, Ltd.
Robertson, William	Wallace Craigie Works	William Halley & Sons, Ltd.
Ross, John	Caldrum Works	Harry Walker & Sons, Ltd.
Simpson, James S.	Edward Street Mill	John Sharp & Sons, Ltd.
Sinclair, George	Ward Mills	Don Bros., Buist, & Co., Ld.
Smith, A. Stanley	Linoleum Works, South rd., Lochee	Dundee Floorcloth and Linoleum Co., Ltd.
Strachan, Thomas D.	Blackness Foundry	Urquhart Lindsay
Strachan, William	Victoria Road Calender	Victoria Road Cal. Co., Ld.
Sturrock, Croll	Seafield Works	Thomson, Shepherd, & Co., Ltd.
Sutherland, Alfred	South Anchor Works	D. M'Master & Co., Ltd.
Taylor, David	Manhattan Works (*Factory*)	F. S. Sandeman & Sons, Ld.
Taylor, John G.	Eagle Jute Mills	Low & Bonar, Ltd.
Thompson, William S.	Lilybank Foundry	Caledon Shipbuilding and Engineering Co., Ltd.
Todd, William	Upper Dens Mill	Baxter Bros. & Co., Ltd.
Wann, John	Rashiewell Works	J. N. Kyd & Co., Ltd.
Watson, Andrew	Ashton Works (*Factory*)	Caird (Dundee), Ltd.

Mill, Factory, and Foundry Managers—continued

Managers.	Works.	Owners.
Watson, David	Wellington Works	R. G. Kennedy & Co.
Wilkie, William	Densfield Works	J. C. Duffus & Nephew, Ld.
Williamson, John	Ashton Works	Caird (Dundee), Ltd.
Wishart, Frederick C.	Baltic Works	Hardie & Smith, Ltd.
Wright, James	Dudhope Works	W. Fergusson & Sons, Ltd.

Mill Furnishers.

Chalmers, David F., 35 N. Tay street
Cooper, John, & Sons, 56 Bell street
Dick, R. & J., Ltd., 27 Albert square. (See Adv.)
Ferguson, Robert, & Sons, 15 Bell street
Fleming, D. N., & Co., 17 Meadow street. (See Adv.)
Guild, Geo. S., 11A Bell street
Hunter, Doig, & Palmer, Rattray st.
Ireland, John, & Sons, 22 Bell street and 49 Magdalen Yard road
Keay, Thomas C., Ltd., 15 Baltic street and 7A Ogilvie street
Low, John N., 4 Bain square
Macdonald, D. J., Ltd., 15 Constable street. (See Adv.)
M'Gregor & Balfour, Ltd., 42 Loons road, Lochee. (See Adv.)
Miln, Thomas, Ltd., Fairmuir road
Stephen, Geo., & Son, 29 Castle street. (See Adv.)
Stiven, Robert, & Co., 35 North Tay street. (See Adv.)
Stiven, R. C., & Co., 18 & 24 Ward road
Sturrock, Thomas, & Co., 89 Cowgate

Milliners.

Black, Jean, 102 Nethergate
Brough, Peter, & Son, 68 Murraygate
Brown, D. M., Ltd., 80 High street (See Adv.)
Brown, Miss Christina, 321 Strathmartine road, Downfield
Donald & Strachan, 72 Gray street, B.F.
Dundee Eastern Co-operative Society, Ltd., 68 Seagate. (See Adv.)
Elsie, 44 High street
Farquharson, M., 126 Nethergate
Findlay, Margaret, 171 Princes street
Fraser, Miss Jessie, 5 Mains road
Geddes, Miss Isabella L., 56 Wellgate
Gilruth, Miss, 8 Logie street, Lochee
Henderson, Mrs A., 111 Hilltown
Hunter, William, & Co., Ltd., 11 Wellgate. (See Adv.)
Jean, 203 Hawkhill
Leitch, Miss Catherine, 160 Strathmartine road
Lumsden, Miss, 158 Albert street
Macpherson, Miss, 84 Nethergate
Moffat, Helen O., 10 Perth road
Morrison & Robertson, Ltd., 29 Reform street
Rattray, Margaret C., 14 Victoria st.
Robertson, Mina, 40 Wellgate and 120 Hawkhill; and 83 High st., Lochee
Smith, Mina, 172 Hilltown
Soutar, Jeannie C., 70 Wellgate
Stewart, Golden, 183 Perth road
Stylfit Millinery, 108 Nethergate
Taylor, Miss E., 266 Hawkhill
Third, Wilhelmina, 81 Hawkhill
White, Misses M. & M., 22 Princes st.
Wilson, E. W., 97 Nethergate
Wilson, G. L., 73 Commercial street
Wilson, Miss Brodie, 121 Nethergate
Wright, Margaret, 127 Albert street

Mills and Factories.

(Spinners, Manufacturers, and Merchants.)

(See also Merchants and Manufacturers, Sack Manufacturers, Calenderers, Rope and Twine Makers, and School-Bag Manufacturers.)

Anderson & Glass (Don & Duncan, Ltd.); office, King's Cross Works, Lochee
Baxter Brothers & Co., Ltd., Dens Works, 2 Princes street
Bell, T., & Sons, Dundee, Ltd. (Jute Industries, Ltd.), Belmont Works, 118c Hawkhill; and Heathfield Works, 73 Hawkhill; office, 118c Hawkhill
Boase, Henry, & Co., Ltd., Wellfield Works, Kemback street
Boase Spinning Co. (1920), Ltd., Rockwell Works, Rockwell place
Buist Spinning Co., Ltd., Stobswell Works, 28½ Dura street
Caird (Dundee), Ltd., Ashton Works, 195 Hawkhill; and Craigie Works, Robertson st.; office, 195 Hawkhill
Cleghorn, William, Ltd., Albert Mill and Clepington Works, Arklay st.
Cowley, William, & Sons, Cowgate Calender, 50 Cowgate; office, 21 King street
Cox Bros., Ltd. (Jute Industries, Ltd.), Camperdown Works, Methven street, Lochee; office, Meadow Place buildgs.
Craiks, Ltd., Manor Works, Forfar
Don Bros., Buist, & Co., Ld., Ward Mills, Barrack street

Mills and Factories—continued

Don & Duncan, Ltd., King's Cross Works, Loons road, Lochee

Donald Brothers, Ltd., Old Glamis Factory, 13 Old Glamis road

Duffus, J. C., & Nephew, Ltd., Garden Works, 14 Benvie road; Densfield Works, North Isla street; office, North Isla street

Dundee Brattice Cloth and Waterproofing Co., Ltd., Regent Works, 16 Milne's East wynd. (See Adv.)

Dundee Calendering Co., Ltd., 61 Cowgate

Dundee Floorcloth and Linoleum Co., Ltd., 313 South road, Lochee

Dundee Spinning Co., Ltd., 14 Milne's East wynd

East Port Works Co., 100 Cowgate

Fergusson, W., & Sons, Ltd., Dudhope Works, 2 Douglas street

Gilroy, Sons, & Co., Ltd. (Jute Industries, Ltd.), Tay Carpet Works, 2 Lochee road

Grant, W. G., & Co., Ltd., Dundee Linen Works, 31 Constitution st.; and Laing Street Works; office, 31 Constitution street

Grimond, J. & A. D., Ltd. (Jute Industries, Ltd.), Bowbridge Works, Thistle street; and Maxwelltown Works, 25 North George street; office, Thistle st.

Halley, Wm., & Sons, Ltd., Wallace Craigie Works, 2 Wallace street

Hardie & Smith, Ltd., Baltic Works, 28 Annfield road

Henderson, A., & Sons, Ld., S. Dudhope Works, 11 Smellie's lane

Henderson, J. H. F., Ltd., Don's Road Factory, 19 Rosebank road

Hill, M. & C., Ltd., West Dudhope Mill, Anchor lane

Inglis, J. T., & Sons, Ltd., Riverside Works, Carolina port

Kennedy, R. G., & Co., Wellington Works, 94 Ann street; office, 10 Panmure street

Kyd, John N., & Co. (Jute Industries, Ltd.), Walton Jute Works, 202 Brook st.; and Rashiewell Jute Works, 39 Dens road; office, 202 Brook street

Lamb & Scott, Ltd., Brechin; office, 3 Royal Exchange place

Lawson, William, & Sons, Ltd., Tay Rope Works, 6 Thomson street

Low & Bonar, Ltd., Eagle Jute Mills, Victoria street

Low, David, & Co., Ann Street Works, 2 North William street

M'Gregor & Co., Scott Street Works, Scott street

M'Master, D., & Co., Ld., South Anchor Works, 42 West Henderson's wynd

Malcolm, Ogilvie, & Co., Ltd., Constable Works, 2 Dura street

Marshall & Brush, Dundee Carpet Works, 229 Clepington road

Mathewson, A. P., & Co., Grove Mills, 128 Lochee road

Miller, T. L., & Co., Ltd., Hillside Works, 112 Hilltown

Mitchell, And., & Co., Ltd., Abertay Works, 56 Brown street

Moncur, Alex., & Son, Victoria Works, 14 Ure street

Nairn, William, Ltd., Balgay Works, Lower pleasance

North British Linoleum Co., Ltd., Clepington road

Paterson, Jas., & Co., Lawside Works, 29 Paterson street

Paton, J. & G., Ltd., Chapel Works, Montrose; office, 57 Meadowside

Prain, James, & Sons, Ld., Larchfield Works, Walton street

Robertson, James, & Co., Ltd., Logie Works, 205 Brook street

Robertson, J. F., & Co., Ltd., Park Mill, 99 Douglas street

Samnuggur Jute Factory Co., Ltd., Calcutta; office, 64 Reform street

Sandeman, F. S., & Sons, Ltd. (Jute Industries, Ltd.), Manhattan Works, Dundonald street; and Stanley Mills, Stanley; office, Dundonald street

Scott & Fyfe, Ltd., Scotscraig Linen Works, Tayport

Scott, H. & A., Ltd., Tayfield Works, 214B Perth road

Scott, James, & Sons, Ltd., Mid Wynd Works; Dura Works, 1 Dura street; and Hillbank Linen Works, Hillbank road; office, Mid wynd

Scott, Sons, & Co. (Dundee), Ltd., North Dudhope Wks., 56 W. Henderson's wd.

Scottish Co-operative Wholesale Soc., Ltd., Taybank Works, 62 Arbroath road; office, Baxter Park terrace

Sea Braes Mills, Ltd., Seabraes Mill, 2 Perth road

Sharp, John, & Sons, Ltd., Miln Street Mill; Bower Mill, Douglas street; and Edward Street Mill; office, Blinshall street

Smart, A. S., Rosebank Works, 15 Rosebank road

Smieton, James, & Sons, Panmure Works, Carnoustie; office, 12 Victoria chambers

Smith, Laing, & Co., Ltd., Russell Mills, Springfield, Fife; office, 21 Albert square

South Mills, Ltd., 8 Guthrie street

Spalding & Valentine, Ltd., Caledonian Works, Anderson's lane, Lochee; and Pitalpin Works, Pitalpin st., Lochee; office, Anderson's lane, Lochee

Stevenson, Geo., & Co., Ltd., Ancrum Works, South road, Lochee
Stewart Brothers, Kinnaird Works, 35 Ogilvie's road
Taylor, G. C., Jamaica Works, 21 Jamaica street
Tayport Spinning Co., Ltd., Tayport
Thomson, M. C.,& Co., Ltd., Ward Mill, Arbroath; office, 2 India buildings
Thomson, Shepherd, & Co., Ltd., Seafield Works Taylor's lane
Titaghur Jute Factory Co., Ltd., Calcutta; office, 64 Reform street
Trades Lane Calendering Co., Ltd., 2 Trades lane
Victoria Jute Co., Ltd., Calcutta; office, 64 Reform street
Victoria Road Calendering Co., 60 Victoria road
Victoria Spinning Co., Ltd., Queen Victoria Works, 201 Brook street and Milne's West wynd; and Gray Street Works, Lochee; office, 201 Brook street
Walker, Harry, & Sons, Ltd. (Jute Industries, Ltd.), Caldrum Works, St Salvador street
Watson, Robt. (Dundee), Ltd., Havercroft Works, 10 Old Glamis road. (See Adv.)

Millwrights.

Steele, David, & Son, Fowlis Easter
Sturrock & Murray, Ltd., Victoria dock
Urquhart Lindsay & Robertson Orchar, Ltd., Blackness and Wallace Foundry. (See Adv.)

Missionaries.

Halliday, John, 29 Wellington street
Hunt, Frank, 145 Overgate
Johnston, Miss, 10 Constitution terrace
Maltman, A. J., 172 Nethergate
Wright, William S., 4 Rankine street

Modellers.

Gonnella, F., 13 Long wynd
M'Ritchie, A., 29 Temple lane. (See Adv.)

Motor and Cycle Accessory Factors.

Accessories (Edin.), Ltd., 18 Bank st.
Anderson, William, & Co., 109 Cowgate
Dundee Accessories Co., 35 Victoria rd.
Reilly, P., 55 Perth road
Thomson & Brown Bros., Ltd., 50 North Lindsay street

Motor Engineers and Agents.

Angus Garage Co., Ltd., 220 Queen street, B.F.
Angus Motor House, 22 Trades lane
Armour & Melvin (Dundee), Ltd., 166 Seagate
Arnot's Auto Spares, 9 Guthrie street. (See Adv.)
Belford, Douglas J. D., 13 Ward road
Bennett, George, & Co., 134 Strathmartine road
Blackness Garage Co., Shaftesbury road
Campbell, Wm. E., Gowrie St. Garage
Car Economies, 15 King street and 38 Cowgate
Cosgrove, Thomas, 29 Kincardine street. (See Adv.)
Cuthbert, Thomas, & Son, 30 Ward road. (See Adv.)
Donaldson Allan, & Co., 61 Yeaman shore
Dorward, William, 10 Douglas street
Edward & Stewart, 38 Guthrie street
Ford, Geo., 20 Frederick st., Downfield
Fyfe, Scott, 137A Ferry road
Gray Brothers, Clepington road
Greig, David, 31 Stirling street
Henderson, R. B., Ltd., 196 Strathmartine road. (See Adv.)
Horsburgh, Norman, 204A Strathmartine road. (See Adv.)
Keay, David, & Leslie, Ltd., Hillbank Ironworks. (See Adv.)
Kellie's Garage and Motor Works, 42 East Dock street
Kinnear, P. M., jun., 24 E. Henderson's wynd
Kinninmonth, Peter, 133 St Vincent street, B.F.
Lamb's Garage, Ltd., 41 Trades lane
Lawson & Stewart, Ltd., 28 Queen street, B.F.
Leith, S. J., 11 Annfield street
M'Ara, Alexander, 64 East Dock street
M'Kay, Mark J. S., 171 Brook street, Broughty Ferry
M'Lean, George, 3 Esplanade
M'Neill & Co., 51 Queen street, B.F.
Midland Motors (Dundee), Ld., 10 Baffin street
Morris, John, 24 St Andrew's street and 17 Gellatly street
Morrison, John, 18 High street, Lochee
Powrie, William S., 42 Milnbank road
Robertson, Alex., & Co., 17 Blinshall st.
Rossleigh, Ltd., 78 Nethergate
Saint Roque's Automobile Co., Ltd., 64 Ward road
Scottish Motor Traction Co., Ltd. (Sales Dept.), agents for Bedford Commercial Vehicles, 8 Westfield avenue (Teleph. No. 5811)
Seagate Motor and Engineering Co., 171 Seagate
Shaw, Thos. (Dundee), Ltd., 41 Ward road and 5 Albert square

Motor Engineers and Agents—contd.

Simms Motor Units, Ltd., 26 Yeaman shore
Simpson, T. G., Ninewells Garage
Stewart, D., & Son, 188 High st., Lochee
Stuart, James W., 342 Brook st., B.F.
Swinton, Thos., & Sons, Ltd., 17 Small's wynd
Tyrie, James B., 34A Wellington street
Wallace, William, 26 Milton street
Watson, Andrew W., 203 Strathmartine road
Watt's Motor Garage, Bath street and 224 King street, B.F.

Motor Hirers.

Alexander, Walter, & Sons, Ltd., 33 N. Lindsay st.; garage, 8 Graham st.
Anderson, Alexander, Graham street
Beat & Ferrier, 250 Queen street, B.F.
Beveridge, James, 7 Idvies street
Brown, Albert, 48 Strathmartine road
Bruce, David, 18 Arthurstone terrace
Cochrane, J. & P., 51 Constable street and 28 Ferry road
Duncan, Thomas, 11 Rosefield street
Dundee Pleasure Services, 10 Fairfield street
Findlay, Wm., 27 Long lane, B.F.
Fraser, John, 1 Thomson street
Fyffe, George B., 2 Union place
Grant, Joseph, 352 Brook street, B.F.
Greig, David, 31 Stirling street
Harvey, James M. C., 2 Ford's lane
M'Intosh, Robert A., 134 Strathmartine road
Milne Brothers, 22 Church street
Mitchell, George, 30 Ashbank road
Morris, John, 24 St Andrew's street and 19 Gellatly street
Northern Motor Lorry Co., 101 Seagate. (See Adv.)
Powrie, William S., 42 Milnbank road
Robertson, John, 36 Liff road, Lochee
Robertson, J. M., Limited, 43 Perth road. (See Adv.)
Robertson, W. P., & Co., 32½ King street, and East End Garage, 4 Mains loan. (See Adv.)
Scottish Motor Traction Co., Ltd., 8 Westfield avenue. (See Adv.)
Simpson, James (Broughty), Ltd., 110 Gray st. and St Vincent st., B.F.
Valentine, Wm., 164 High st., Lochee
Watson, Jas., jun., 93 Dalkeith rd.
Watt's Motor Garage Bath street and 224 King street, B.F.
Watt, Thomas K., 53 Fort street, B.F.
Wilson, V. C., 21 Fairfield road. (See Adv.)

Motor Ignition Engineers.

Brayshay & Paterson, 24 Trades lane
Mudie & Irvine, 45 Cowgate. (See Adv.)
Scottish Electric and Engineering Co., 163 Seagate
Simms Motor Units, Ltd., 26 Yeaman shore

Motor Loss Assessor.

Thomson, Thomas, 8 Panmure street

Motor Tyre Repairers.

Allan, Alexander, & Son, 49 Lochee rd.
Duncan, John, 16 Guthrie street
India Super Tyres (East Scotland), Ltd., 4 Commercial street
Strathtay Rubber Co., 93 Overgate. (See Adv.)

Music and Musical Instrument Sellers.

Brown, R. G. W., & Co., Ltd., 11 Princes street
Dundee Eastern Co-operative Society, Ltd., 10 Peter street. (See Adv.)
Foote, James, 89 Nethergate
Forbes, B. G., 77 Victoria road
Forbes, James T., 44 King's road, 117 Victoria rd.; and 82 High st., Lochee
Larg & Sons (Dundee), Ltd., 18 Whitehall street
Lawson, John, 6A King street
Low's (Dundee), Ltd., 21 Crichton st.
M'Rae, David L., 83 Hilltown
Methven Simpson Ltd., 22 Reform street. (See Adv.)
Paterson, Sons, & Co., Ltd., 12 Cowgate. (See Adv.)
Petrie, James, 4 Caldrum street
Robertson, Mrs Wm. A., 58 Wellgate
Sherriff, D. F., 168 Overgate
Thompson, D. L., 134 Nethergate
Watt's (Dundee), Ltd., 25 Wellgate

Musicians and Teachers of Music.

Adamson, James, 80 Seafield road
Archer, Isobel, L.R.A.M., 348 Perth road
Baldwin, Antony, 11 Windsor street
Batchelor, Miss I. F., 105A High st., L'hee
Bell, F. Routledge, 18 Baxter Park ter.
Beveridge, John, 14 Lawrence street
Bews, Miss Annie, 43 Peddie street
Bird, Miss M. Marshall, L.R.A.M., 43 Union street
Bisset, Thomas P., 25 Heron's ln., L'hee
Brand, Joshua S., 86 Nethergate
Burrows, Miss Violet C., 30 Whitehall st.
Cameron, W. G., 99 Byron crescent
Cameron, W. M., 4 Gannochie terrace
Christie, David A., 41 Reform street
Christie, Dorothy, 41 Waverley terrace
Clare School of Music, 9 Ward road
Clark, A. Earl, 10 Exchange street

Clark, Edith M., 26 Baxter Park terrace
Colville, Miss, 19 Glenmarkie terrace
Cordiner, Miss Nain, L.R.A.M., 1 Dudhope street
Cowe, Charles M., 7 Richmond terrace
Crighton, Miss L., 8 Beach lane, W.F.
Crofts, Miss, A.L.C.M., 119 Dundee road, W.F.
Cuthbert, Wm. A., 164 Kinghorne road
Davies, William J., 44 Woodlands ter.
Davis, James W., 2 Bellefield avenue
Drummond, Ethel, L.R.A.M., 426 Blackness road
Flanagan, Thomas, 99 Blackness avenue
Forbes, Alfred J., 44 King's road
Forbes, Henry N., 271 Perth road
Fraser, Tom, 1 Canning street
Freeman, Robert C., 150 Perth road
Geake, Miss Isabella, 47 Magdalen Yard road
Gibson, Mrs Frederick, 30 Whitehall st.
Glass, Ernest, 23 Perth road
Gray, Miss Alice J., 146 Nethergate
Gray, Miss Ethel M., 146 Nethergate
Gray, Miss Madge, 146 Nethergate
Gray, Miss M., 29B Strathmartine road
Guttridge, S. P., Mus.Bac., F.R.C.O., 20 Reform street
Halley, Miss Lucy, A.R.C.M., 11 Airlie place
Hartley, William, 1 West Bell street
Hayes, Mrs Mamie, 105B Nethergate
Hinchliffe, James, L.R.A.M., A.R.C.M., 1 Tay square
Hollingworth, Henry, 15 Hyndford st.
Hunter, Edith, 47 Baldovan terrace
Jones, Ernest D., 53 South Tay street
Kay, Miss G. H., 17 Grove road, W.F.
Kennedy, Mrs James, 50 Provost road
Kilgour, Robt., A.R.C.O., 293 Hawkhill
Kimber, Miss, L.R.A.M., 10 Garland pl.
Kirkland, Miss Ethel, 43 Union street
Lamb, Miss Jeannette, 9 Tally street
Lindsay, Bessie, 53 Dens road
Loseby, Miss Constance, 94 Nethergate
Low, Alex., A.R.C.M., 8 Union terrace
Low, Cecil A., 87 Castle street, B.F.
Low, Mrs Nancy, 63 Strathmore street, Barnhill
MacDougald, Miss Rosa, 2 Union street (singing and elocution)
M'Farlane, Miss Lilian, A.R.C.M., 40 Perth road
M'Intyre, Mrs Hugh, 259 Blackness rd.
Maclean, Miss Margaret, 5 Reform st.
M'Pherson, Duncan, 43 Waverley ter.
Marshall, Henry, 4 Whitehall street
Matthew, Mrs W. E., 19 Sycamore pl.
Miller, Miss M. M'G., L.R.A.M., 103 Magdalen Yard road
Millers, George H., 36 N. Lindsay st.
Moffat, Andrew, 5 St Mary terrace
Moodie, Alexander M., 105 Strathmartine road
Morrison, Bonella, 55 Panmure st., B.F.
Murray, Mrs Marion, 41 Reform street
Nicoll, William G., 29 Byron crescent
Ogilvie, Mary, 33 Commercial street
Patrick, Douglas K. 12 Rose street
Patterson, Arthur, 4 Garland place
Patterson, David K., 265 Clepington rd.
Pickup, Albert E., 1 Malcolm street
Reid, A. Morrison, 11 Wellington street
Reid, David, 25 Adelaide place
Reid, Evelyn, L.R.A.M., A.R.C.M., 31 Reform street
Reid, John A., 9 Tally street
Reilly, T., 20 North Ellen street
Revel, Miss A. J., 5 Dudhope street
Robertson, Miss May, L.R.A.M., 13 Maryfield terrace
Rodger, William, 31 Mortimer street
Roger, Janet H., 78 Forfar road
Ross, Thomas F., 65 Logie st., Lochee
Ruse, Alfred, 133 Victoria road
Salmond, John M., 13 Kirkton rd., D'field
Scofield, Thomas, 13 Woodside avenue
Sharpe, Miss, A.L.C.M., 191 Victoria rd.
Sinclair, Charles W., 38 Whitehall st.
Sivewright, Miss J., 3 Pitkerro road
Slidders, Bessie H., 18 Commercial st
Smith, Alexander, 26 Albert street
Smith, James, A.R.C.O., 20 Hillcrest rd.
Smith, Miss Mary, 47 Monifieth rd., B.F.
Stark, Herbert R., 20 Castle street
Stephen, Miss Jessie, 295 Hawkhill
Stoole, Alex. M., 43 Union street
Stoole, R. O., 43 Union street
Stowell, W. H., 13 Dundee road, Stannergate
Westwood, Ella W., 222 Perth road
Westwood, Miss, 222 Perth road
Whyte, Miss Agnes, 138 Hilltown
Wilson, Miss Annie, 20 Isla street
Wood, Miss, 2 Airlie terrace

Nature Cure Practitioners.

Carswell, J. F., B.Sc., 11 South Tay st.
Maxwell, Mrs Isobel M., M.N.C.A., 27 Roseangle

Net Manufacturers.

Marshall, Wm., & Co., 30 Meadowside

News Agency

Exchange Telegraph Co., Ltd., 104 Commercial street

Newsagents and Stationers.

(*See also Booksellers and Stationers.*)
Abbot, Charles, 119 Perth road
Addison, Alfred, 227 Overgate
Alexander, Mrs George, 30 Ferry road
Allen, Miss Alice, 207 Hilltown
Anderson, Chas. B., 114 High st., Lochee
Baird, John W., 301 Hilltown
Balfour, Mrs Helen, 225 Albert street
Beattie Jessie, 554 Brook street, B.F.

Newsagents and Stationers—continued
Black, Mrs Ethel, 11 High st., Lochee
Bonar, Peter, 7 Brook street
Boyle, Mrs, 240 Lochee road
Brown, James S., 12 Hilltown
Bruce, Miss Louisa, 55 Albert street
Cairnie, Mrs Jessie, 81 Milnbank road
Cameron, Charles, 112 Logie st., Lochee
Cameron, James A., 17 Lochee road
Cargill, James, 41 Arbroath road
Chalmers, Mrs B., 86 Albert street
Cochrane, Henry, 7 Hawkhill
Colman, Mrs Isabella, 148 Hilltown
Cooney, Thomas, 4 Liff road Lochee
Cowley, Mrs H. A., 32 Dura street
Crighton, Miss M., 108A Princes street
Crook, Alex., 186 Strathmartine road
Cunningham, Bells, 10 St Andrew's st.
Cunningham, R. Y., 4 Bell street
David, Mrs, 8 Dudhope Crescent road
Dewar, John, 34 Hilltown
Dick, Peter F., 66 Princes street
Doig, Mrs Alexander S., 117 L'hee rd.
Dodds, Mrs Nellie, 16 Dundonald street
Donald, Miss A., 65 Princes street
Duncan, Mrs Ellen, 176A Hilltown
Edward, John, 5 Cobden street, Lochee
Elder, M. & J., 33 Strathmartine road
Fairweather, Alfred, 276 Hawkhill
Findlay, George, 163 Brook street
Fleming, Mrs, 33 Gellatly street
Forbes, Miss Margaret, 13A Mains road
Fraser, Alexander, 65 High st., Lochee
Fraser, David, 94 Clepington road
Fraser, J., 25 Provost road
Fyffe, Miss A. W., 6 Balmore street
Gardiner & Scott, Misses, 58 Hilltown
Geekie, John, 28 Alexander street
Gibson, George, 94 Strathmartine road
Gourlay, Archibald C., 250 Perth road
Gourlay, Mrs Ann, 11 Dura street
Gray, Miss L., 129 High street, Lochee
Green, Louis, 60 Brook street
Grieve, Thomas, 78 Gray street, B.F.
Grimmond, Morrison M., 41 Nelson st.
Hall, Miss Mary, 203 Perth road
Harper, Janet, 231 Strathmore avenue
Hill, J. M., 229 Blackness road
Hodge, John T., 33 Constitution road
Hogg, Andrew E., 128 Albert street
Hoy, William, 9 Albert street
Hughes, Annie, 41 Ann street
Hughes, James, 217 Hawkhill
Hunt, Frank, 86 Victoria road
Johnston, George, 93 South rd., Lochee
Johnston, John, 5 Bank st., Lochee
Jolly, William, 13 Milnbank road
Keillor, Frederick, 6 Blackness road
Kelly, Miss M., 20 Arbroath road
Kennedy, Bert, 33½ Carnegie street
Kirkland, Miss, 343 Clepington road
Lackie, James T., 139 Ann street
Lamb, A. & R., 121 Overgate
Lamb, R. G., 62 High street
Lamb, W., 5 Panmure street
Leslie, Miss Mary, 8 Polepark road
Lindsay, Stewart R., 234 Hilltown
Lindsay, Thomas, 7 Church street
Lindsay, Miss A., 80 Princes street
Littlejohn, Mrs E., & Co., 17 Nethergate
Macfarlane, William, 103 Hilltown
M'Inroy, F., 38 King street
M'Intosh, Mrs E., 47 Cobden st., Lochee
M'Kelvie, Mrs Marie, 43 Lochee road
Mackenzie, Robert, 58 South Tay st.
Mackie, James, 26 Bank street, Lochee
M'Lawrie, Mrs Ann, 2 Brook street
M'Leish, Mrs Jessie, 68 Logie st., Lochee
M'Nab, William, 82 Blackscroft
Maconachie, Wm., 5 Exchange street
Maitland, James, 80 King street
Mann, Mrs L., 177 Brook street
Martin, Henry S., 226 Hilltown
Matthew, William W., 76 Hawkhill
Menzies, John, & Co., Ltd., Railway bookstalls and 43 North Lindsay st.
Middleton, Robert, 15 Polepark road
Millar, Mrs Catherine, 102 Ann street
Miller, Mrs, 283 Hawkhill
Moir, James, 33 Victoria street
Moore, John, 96 Rosebank street
Morrison, William, 49 Arbroath road
Neave, Charles, 136 King street, B.F.
Nicoll, Isabella, 104 Alexander street
Nicoll, Miss Davina, 15 Annfield street
Norrie, Alexander, 96 Annfield road
Ogilvy, Mrs Thomas, 9 Barrack street
Ormond, Elizabeth H., 5 Thorter row
Patrick, Stewart S., 8 South Union st.
Peters, Robert S., 50 Dundee rd., W.F.
Pringle, Mrs Robert L., 83 King street
Reid, Arthur B., 20 Albert street
Ritchie, David, 19 Princes street
Robertson, Alexander, 56A Dura street
Robertson, Andrew, 84 Hilltown
Robertson, Mrs Helen, 32 Gray st., B.F.
Robertson, Mrs Jane, 65 Victoria rd.
Ross, Margaret, 91 Lochee road
Sayers, Robert, 50 Dudhope Crescent rd.
Scott, Alexander, 134 Victoria road
Scott, Miss Jessie, 101 Ann street
Shaw, George, 85 King street, B.F.
Shepherd, Joan, 161A South rd., Lochee
Sives, Archibald, 2 Caldrum street
Small, Thomas, 67 Victoria street
Smeaton, Mrs, 375 Strathmartine road
Smith, James, 93 Alexander street
Smith, Patrick, 102 Dens road
Soutar, Alex., 124 Princes street
Soutar, Mrs John, 72 Hawkhill
Spark, Kerr A., 290 Perth road
Sparks, Mrs Alex., 41 Cleghorn street
Speed, Mrs Annie, 53 Watson street
Staig, Miss Elizabeth, 261 Hawkhill
Stewart, Geo. B., 21 Strathmartine rd.
Stott, Mrs M., 40 Hill street
Strachan, William J., 31 Lilybank rd.
Stuart, Helen, 227 Brook street, B.F.

Stuart, Miss Helen, 104 Annfield road
Sutherland, C. A., 1 Kinghorne road
Sutherland, William, 44 Hawkhill
Tares, William, 98 Ferry road
Tasker, George, 65 Wellgate
Tasker, George, 194 Seagate
Thomson, Alma, 150½ High st., Lochee
Thomson, William, 162 Ann street
Thomson, Mrs Janet, Hospital street
Traynor, Michael, 9 Ann street
Walker, Mrs William, 298 Brook st., B.F.
Wallace, Frederick, 50 Ann street
Wallace, William, 258 Hilltown
Watson, John, 26 Dundonald street
Weir, M. C., 125 Albert street
Williamson, David, 3A Tannadice st.
Wilson, William, 58 Dudhope street
Wilson, William, 34 Lilybank road
Wilson, Mrs Jennie, 15 Arthur street
Wright, Alexander, 39 Liff road, L'hee
Young, Miss J. D., 463 Strathmartine road, Downfield

Newspapers.

(*See page* 114.)

Nurserymen and Florists.

(*See also Seed Merchants.*)

Croll, D. & W., Ltd, 63 Commercial street & Dalhousie Nursery, Barnhill
Downie, Wm., Dalhousie road, B.F.
Downie, Mrs W., 65 Gray street, B.F.
Dryden, William E., 23 Victoria road
Harley & Sons, 66 High st.; 244 Brook street, B.F.; and Camperdown Nursery, Harley street, B.F.
Imrie, John, 6 City Arcade
Laird, W. P., & Sinclair, Ltd., 9 Nethergate; and Fountainbrae Nursery, Monifieth
Laurie, James, & Son, Blackness Nursery, Blackness ave. (See Adv.)
Lowson, Thomas, 4 and A City Arcade, and 201 Brook street, B.F.
Paton, Alexander, 91 Americanmuir road, Downfield
Pattie, David, 14 City Arcade
Redpath, John, 12 City Arcade
Spence, George, 38 Nethergate
Storrie, Thyne, & Co., 100 Americanmuir road, Downfield
Wilson & Graham, 25 South Ward rd. and 24a Cowgate
Wood, Joseph, & Son, 30 Hamilton street, Barnhill

Nurses and Midwives.

Adam, Mrs A., 46 High street, Lochee
Anderson, Mrs David, 197 Princes st.
Andrews, Miss Dora, 3 Boyd place, Monifieth road, B.F.
Arnot, Miss Jean, 36 Dundonald street
Batchelor, Miss M., 24 Park avenue
Bell, J. D., 14 North Erskine street
Birrell, Miss A., 16 Flight's lane, Lochee
Bowman, Mrs, 10 Hilltown
Boyd, Miss Agnes F., 138 Hilltown
Boyd, Miss C., 29 Provost road
Cartmill, Mrs Ann, 11 Gardner street
Chambers, Mrs Florence, 7 Rugby terrace, B.F.
Clark, Alexandrina, 287 Hilltown
Coupar, E. C., 5 Paradise road
Couper, Mrs, 42 High street, Lochee
Craig, Mrs Margaret, 10 Albert street
Dewar, Miss J., 2 Ford's lane
Dobson, Mrs Geo. B., 6 Glamis drive
Dow, Nurse, S.R.N., 2 Tulloch crescent
Dryden, Mary, 68 Loons road, Lochee
Duffus, Mary, 34 Victoria street
Dunbar, Margaret, 35 Provost road
Dundee Sick Poor Nursing Society, 41 Roseangle
Evans, Mrs Jane, 68 Bell street
Forbes, Mrs A., 12 Nursery road, B.F.
Gouk, Miss M. R., 10 Toftbill, Lochee
Gowans, Mrs J. H., 455 Brook st., B.F.
Gowans, Miss E., 2 Erskine street
Grieve, Miss W. R., 30 N. Lindsay st.
Gunn, Mrs George, 9 Corso street
Kennedy, Miss, 23 Tait's lane
Kerwin, A. M., Cambridge street
King, Mrs Helen, 53½ Perth road
Kydd, Mrs, 105 Strathmartine road
Lamb, Grace B., 67 Logie st., Lochee
Lindsay, Mrs Marion, 3 Gowrie street
Lowe, Mrs, 2 Brown street
Macdonald, Miss, 3 Playfair drive, Downfield
MacKinnon, Janet M., 85 Beach crescent, B.F.
M'Murray, Mrs J. H., 13 Bellefield av.
Martin, Miss I. H., 10 Duntrune terrace, W.F.
Martin, Miss M. L., 10 Duntrune terrace, W.F.
Maternity Services, 1 Nelson street, 50 Caldrum street (at Public Baths); 10 Lorne street, Lochee; 134 Brook street, Broughty Ferry
Methven, Miss Margaret, 5 Corso street
Milne, Nurse, 54 East Haddon road
Murray, Miss M., 68 Strathmartine road
Neil, Jane, 12 Brown Constable street
Nicoll, Margt. G., 367 Strathmartine rd.
Nicoll, Mrs Robert, 86 Ferry road
Orchison, Mrs L., 12 Lime street
Park, Miss, 104 Nethergate
Peters, Margaret, 155 Lochee road
Ramsay, A. C., 4 Ogilvie's road
Rickard, Mrs H. M., 29 Step row
Robertson, Miss, 31 Seymour street
Shields, Charlotte, 1 Lawson place
Suttie, Miss A., 10 Adelaide place
Thomson, Miss, 36 Brown street, B.F.
Tulloch, Mrs Mackenzie, 20 Corso st.
Walker, Helen, 297 Hawkhill
Warden, I., 20 Glenclova terrace
Watson, Mrs E., 340 King street, B.F.

Nurses and Midwives—continued
Webster, Mrs M., 172 Clepington road
Whyte, Miss Margaret, 4 Stirling st.
Will, Miss Bella, 8 Garland place
Will, Miss Christina F., 8 Garland pl.
Wilson, Georgina, 6 Park avenue

Nursing Homes.

(*See also Charitable and Benevolent Institutions, page* 101.)

Craigie House Nursing Home, Craigie avenue; Miss Brodie, principal. (See Adv.)
Duncarse Childr'n's Home, 381 Perth rd.
Dundee Convalescent Home, 31 Strathmore street, Barnhill; Miss Bowman, matron
Dundee Infant Hospital, The Lodge, 133 Queen street, B.F.; Miss Edward, matron
Dundee Private Nursing Home 6 Paradise road; Miss L. Little, principal. (See Adv.)
Dundee Royal Infirmary, Barrack road. (See Adv.)
Dundee Women's Hospital and Nursing Home, Elliot rd.; Miss Clark, matron
Fernbrae Nursing Home, Ltd., 329 Perth road. (See Adv.)
Fort House Nursing Home, 434 Perth road; Mrs Jane M'Dougall, matron
Private Nursing Home, 10 Adelaide place; Miss A. Suttie, principal
Royal Victoria Hospital, 373 Blackness road; Miss Watson, matron

Office Appliances Merchants.

Clear Letter Typewriter Carbons and Ribbons, 34 North Lindsay street
Ferguson, George, & Co., 23 Barrack st.
Porter, Andrew, & Co., West Station buildings, South Union street. (See Adv.)

Oil Merchants and Refiners.

Alexander, D., & Son, Ltd., 33 Dock street
Alexander, W. P., & Son, 27 Mid street
Anglo-American Oil Co., Ltd., West Mineral yard, Yeaman shore
Arbroath Road Petrol Filling Station, 121 Arbroath road; Mrs B. Sinclair, proprietrix
Bryson, D. S., & Sons, 43-47 Trades lane
Burns, J. A., & Co. (Reesoils Ltd.), 170 Hope street, Glasgow (Telegrams, "Dutiful, Glasgow"; Telephone No. 3497 Douglas)
Clarkson & Co. (Glasgow), Ltd., Graham street. (See Adv.)
Cunningham, J. & J., Ld., 26 E. Dock st
Fleming, A. B., & Co., Ld., Carolina port
Lamb & Smith, 4 India buildings
Lubricants Producers, Ltd., 23 Panmure street
Northern Agricultural Co., Ltd., 330 Ferry road
Redline Glico, Ltd., 355 Clepington rd.
Scottish Agricultural Industries, Ltd., 26 East Dock street
Scottish Oils and Shell-Mex, Ltd. (Aberdeen), 39 Murraygate
Smith, A. M., & Co., Stannergate road
Stiven, Robt., & Co., 35 N. Tay st. (See Adv.)
Stiven, R. C., & Co., 18 to 24 Ward road
Tay Oil and Paint Co., Dundee, Ltd., 15 Constable street
Turnbull & Yeaman, Ltd., 8 Panmure st.
Vacuum Oil Co., Ltd., 400E Cathedral street, Glasgow; representative, J. K. Morrison, 15 Castle terrace, B.F.
Valvoline Oil Co., 56 Dock street; D. Smith, agent
Walker & Thomson, 17 and 18 W. Dock st.
Willison & Scott Fithie, 23 Panmure st.

Ophthalmic Surgeons.

Those marked * are prepared to attend insured persons under the National Insurance Act.)

(*See also Medical Practitioners.*)

*Colman, Horace C., M.D. (Edin.), 9 West Queen street, W.F.
*MacGillivray, Allister M., M.D., Ch.B., D.O.M.S., 23 South Tay street and 289 Perth road
*MacGillivray, Angus, C.M., M.D., D.Sc., F.R.S.E., C.S.J., 23 South Tay street
*Macklin, A. H., M.D. (Vict.), 75 Albert street and 7 Airlie place
*Miller, Robert, M.A., M.B., C.M. (Glas.), D.P.H. (Camb.), 77 Constitution road
*Moodie, A. R., M.A., M.D., F.R.C.S., 166 Nethergate
*Scott, A. A. B., M.D., D.O.M.S., 10 Airlie place

Opticians.

Batchelor, William, 75 Meadowside
Brown, Andrew, F.B.O.A., F.N.A.O., 122A Hilltown
Carrie, George, 44 High street
Dryden, David S., 113 Albert street and 92 King street
Henderson, M. & M., Ld., 17 Murraygate
Johnston, G. Forbes, 154 Brook st., B.F.
Lennie & Thomson, 52 Reform st.
Lowdon, John W., 65 Reform street. (See Adv.)
Macfarlane, Duncan, F.S.M.C., 5 Shore terrace. (See Adv.)
M'Innes, D., 4 South Lindsay street

M'Leish, Andrew, 50 Hawkhill
Petrie, William, F.S.M.C., 9 Overgate
Rattray & Co., 32 Nethergate
Robertson, Alexander, F.S.M.C., F.I.O., 70 Commercial street
Scott, James, F.B.O.A., F.I.O., 156 Nethergate
Strachan, W. S. M., F.C.O., 161 Hilltown

Organ Builders.

Miller, John R., 7 Caldrum street. (See Adv.)
Watson, Allan, 53 Dallfield walk

Organists.

Alexander, William, 29 Union street
Bannerman, W. G., 1 Oxford street
Barrie, Alexander C., 17 Seymour st.
Bayne, Robert, 16 Ellengowan drive
Brand, Joshua S., 86 Nethergate
Brown, A. W., 23 Long lane, B.F.
Burke, Mrs M., 42 High st., Lochee
Calvert, W. J. S., 17 Law road
Cameron, W. G., 99 Byron crescent
Cameron, Mrs, 17 Lime street
Christie, David A., 41 Reform street
Coates, William B., 95 Arbroath road
Cowe, Charles M., 7 Richmond terrace
Crawford, Johnston, 24 Lintrathen gardens
Cunningham, David B., 426 Strathmartine road, Downfield
Cuthbert, J. N., 376 Strathmartine road, Downfield
Cuthbert, Wm. A., 164 Kinghorne road
Davidson, W. J. Grant, 26 Reid street
Doig, Alfred, 48 Cleghorn street
Feathers, Mrs, 4 Hermitage ter., B.F.
Fraser, Tom, 1 Canning street
Glass, Ernest, 23 Perth road
Grieve, George M., 20 Forfar road
Hinchliffe, Jas., L.R.A.M., A.R.C.M., 1 Tay square
Howie, James B., 133 Ancrum road
Howie, Miss Elizabeth, 17 Peel street, Lochee
Hunter, Frank, 59 Brook street, B.F.
Hynd, D., 49 High street, Lochee
Johnston, John C., 86 Byron crescent
Jones, Ernest D., 53 South Tay street
Jones, Miss Mary, L.R.A.M., A.R.C.M., 53 South Tay street
Kilgour, R., A.R.C.O., 293 Hawkhill
Low, Alex., A.R.C.M., 8 Union ter.
Low, John, 85 Woodlands terrace
Mackie, William R., Oaklea, Nesbitt st.
Macvey, J. H., 29 Hyndford street
Marshall, Henry, 4 Whitehall street
Millar, Arthur J., 5 Windsor street
Millers, G. H., 36 North Lindsay st.
Murray, Mrs Marion W., 41 Reform st
Myles, H. G., 2 Brantwood avenue
Neilson, Charles J. K., 1 Kenilworth avenue
Nicoll, R. M., 20 Baxter Park terrace
Patrick, Douglas K., 12 Rose street
Patterson, D. K. H., 265 Clepington road
Pattullo, L., 35 Ancrum drive
Rae, Donald, Errol road, Invergowrie
Scott, Robert, F.R.C.O., 19 Kilnburn, East Newport
Sharpe, Miss E. H., 509 Brook st., B.F.
Shoolbraid, T. R., 323 Clepington road
Sinclair, Charles W., 38 Whitehall st.
Smith, Alexander, 26 Albert street
Smith, James, A.R.C.O., 20 Hillcrest road
Smith, Miss Mary, 47 Monifieth rd., B.F.
Stark, Herbert R., 20 Castle street
Treasure, Ernest S., A.R.C.O., Abercraig, Newburgh road, West Newport
Wallace, John C., 6 Abbotsford place
Wallace, Wm. J., 51 Blackness ave.
Wilson, Miss Jeannie, 3 Kinnaird st.
Winton, Bruce, 14 Park rd., Downfield
Wright, Anna, 44 Kirk street, Lochee

Outfitter (Gent.'s and Boys').

Scott, Keith, 22 Overgate. 28 Whitehall crescent, and 78 Murraygate

Outfitters (Men's, Ladies', and Children's).

Jaeger Retail Branch, 63 Reform street

Oxygen Manufacturers.

British Oxygen Co., Ltd. (incorporating Allen-Liversidge, Ltd.), oxygen, dissolved acetylene, and other gases for welding and cutting of metals, limelight, and medical purposes; manufacturers of welding blowpipes, metal cutters, regulators, and other apparatus for oxy-acetylene welding and metal cutting, Polmadie and Govan, Glasgow, and Seafield road, Leith. Dundee works, East Camperdown street (Telephone No. 5980; Telegrams, "Oxygen")

Packing-case Makers.

Bruce, John L., 12 Queen street. (See Adv.)
Langlands & M'Ainsh, Ltd., 135 Seagate. (See Adv.)
M'Tavish, Ramsay, & Co., 220 Perth road, 5 Seafield lane, 23 Paton's lane, and 28 Step row. (See Adv.)

Paint & Varnish Manufacturers.

Alexander, W. P., & Son, 27 Mid street
Blundell, Spence, & Co., Ltd. (Hull); agent, G. F. Wright, 28 Springfield
Bryson, D. S., & Sons, 43 Trades lane

Paint, &c., Manufacturers—contd.

Montgomerie, Stobo, & Co., Ltd.; agent, John Watson, Hillbank, High street, Monifieth

Tay Oil and Paint Co., Dundee, Ltd., 15 Constable street

Painters and Decorators.

(*See also Wallpaper Merchants.*)

Adams, William R., 32 Hilltown

Birrell, James, 18 Princes street. (See Adv.)

Black, Richard, 109A Logie st., Lochee

Black, Richard G., 454 Strathmartine road, Downfield

Blair, J. L., 330 Brook street, B.F.

Boath, Allan, Ltd., 141 Nethergate

Brown, Thomas, & Son, 47 Perth road

Buchanan, James R., 250 Hawkhill

Burgoyne, James R., F.I.B.D., 81 Ann st. and 77 Strathmartine rd.

Carver, Wm. C., 170 High st., Lochee

Coventry, Harry B., 179 Brook st., B.F.

Crerar, William J., 5 Rosefield street

Davie, P. & A., 44 Victoria road

Drummond, Henry, & Son, 65 Nethergate. (See Adv.)

Findlay, William W., 251 Hilltown

Gahan Brothers, 57 Hilltown

Gray, J. & J., Ltd., 18 Perth road. (See Adv.)

Hendry & Scott, 90 Annfield road

Honeyman, S., 157 Hawkhill

Hume, David, 41A Hawkhill

Hutchison, Andrew, 88 King street

Johnston, Charles, 81 Kirk st., Lochee

Macdonald & Low, 294 Perth road; and 31 Church street, B.F.

M'Glone, James, 26 Bell Street lane

Mackay, J., & Son (Dundee), Ltd., 21 South Tay street

M'Lean, John, 451 Strathmartine road, Downfield

M'Leod, Alex., & Sons, 68 Fort st., B.F.

Marshall, Robert, 65 Main street

Mather, Alexander, 85 Lochee road

Mitchell, W. L., 11 St Peter street

Morrison, David, & Son, 69 Perth road. (See Adv.)

Norwell & Co., 92 Commercial street; and 187 Brook street, B.F.

Pattullo, J. & J., 85A Blackscroft

Petrie Brothers, 70 Overgate

Petrie, Isaac, 98 St Vincent street, B.F.

Prophet, John D., 263 Hawkhill

Quinn, P. B., 215 Overgate

Raitt, Guthrie, 129 Albert street

Roberts, P. T., 170 Albert street. (See Adv.)

Robertson, George M., 67 Church street

Robertson, James E., 24 King street

Ross, William J., 29 Barrack street

Stephen, David M., 40 Arbroath road

Stirling, John, 23 Ann street

Strachan, George, 348 Brook street, B.F.

Sword, Robert M., 153 Princes st.

Thomson, A., & Sons, 61A Long lane, B.F.; and 228 Lochee road

Thomson, Joseph (Dundee), Ltd., 47 South Tay street

Wallace, James L., 52 Strathmartine rd.

Webster, William, 239 Brook st., B.F.

Papermakers.

Watsons of Bullionfield, Ltd., Invergowrie

Pastry Bakers.

(*See also Bakers.*)

Beattie, John A., 45 Victoria road

Beattie, W. F., 96 Dura street and 193 Clepington road

Bell, George, 9 Westport

Burnett, W. S., 75 Strathmartine road

Gray, Eliza Y., 30 Strathmartine road

Hunter, John, 11 Hilltown

Keiller, James, & Son, Ltd., 2 and 68 High street, 98 Nethergate, 30 Albert street, 217 Perth road, 127 Hawkhill, 105 Hilltown; 438 Strathmartine rd., Downfield; and 86 Gray street, B.F. (See Adv.)

Kidd, Andrew G., Ltd., 5 Lytton street, 26 and 58 Reform street, 38 High street, 70 and 211 Albert street, 144 Lochee road, 61 and 300 Perth road, 216 Blackness road, 37 and 186 Hawkhill, 191 and 502 Strathmartine road, 104 Clepington rd., 85 Arbroath road, 81 Nethergate, 24 Carmichael street, 122, 199, 311, and 315 Hilltown, 63 Milnbank road, 3 and 119 Overgate, 108 and 189 Princes street, 67 Victoria road, 18 Wellgate, 42 Guthrie street; 62 High street, 4 Logie street, Lochee; 210 Brook street, B.F.; office, 5 Lytton street. (See Adv.)

Lorimer, C. D., 50 Polepark road

Rough & Fraser, 17 Kinghorne road, 323 Hilltown, and 24½ Ann street

Wallace, David, 22 Castle street, 38 Westport, 30 Princes street, 247 Hilltown; 305 Queen street, B.F.

Wallace, David, 146 High st., Lochee

Wallace, Harry, 155A Hawkhill

Patent Agents.

Douglas & Doubble, 12 Bank street

Johnsons, Messrs, 41 St Vincent place, Glasgow (Telephone No. 7965 Central), and 10 Stafford street, Edinburgh (Telephone No. 25601)

Marks & Clerk, 96 Buchanan st., Glasgow

Pawnbrokers.

Baxter & Co., 128 Victoria road

Cuthbert, Mrs, 76 Blackness road

Daly, Mrs Joan, 130 Hilltown

Dickson, William G., 108 Blackscroft, 119 Hawkhill, and 43 Hilltown
Duncan, John K., 74 Cowgate
Ewart, Alexander T., 277 Hawkhill and 4 Daniel street
Farrell, James, 27 Brook street
Hennessy, James, 6 Peter street
Macphee, Annie, 6 Lorne st., Lochee
Meechan, Andrew, 279 Hilltown
Montgomery & Co., 20 Westport
New City Loan Co., 188 Brook street
Rosen, Isaac, 1 Powrie pl., 55 Hilltown
Rowan, Edward, & Co., Ld., 63 Overgate
Scottish Loan Co., 6 Bain square
Wallace, R. K., Ld., 150 High st., Lochee
Wilson, Janie, 68 Lilybank road

Photo Apparatus Maker.

Lowdon, John W., 65 Reform street. (See Adv.)

Photographers.

Brown, Samuel M., 134B Nethergate
Clark, Charles, 92 Hilltown
Doughty, Percy, 14 Bellefield avenue
Halcro, Lettice, 100 Gray street, B.F.
Partoon, Charles F., & Son, 55 Nethergate
Pritchard, S. W., 5 Marshall st., Lochee
Prophet, D. & W., 10 Reform street
Roger, John, 43 South Tay street
Scott, William M., 16 South Union st.
Stone, John, 10 Bank street, Lochee
Valentine & Sons, Ltd., 152 Perth road
Warden, Sinclair, 2 Wellington street
Watt & Sons, 30 Reform street. (See Adv.)
White, J. B., Ltd., 106 Cowgate

Photographic Dealers.

Brown, John D., 28 Castle street. (See Adv.)
Brown, R. B., & Co., 54 Seagate and 5 Bain square
Dryden, David S., 113 Albert street and 92 King street
Lindsay, R. M. (Dundee), Ltd., 140 Albert street
Lindsay's, 3 Castle street
Lowdon, John W., 65 Reform street. (See Adv.)
M'Innes, D., 4 South Lindsay street
MacLeod, Allan, 41 Union street
Partoon, Charles F., & Son, 55 Nethergate
Robertson, J. W., 181 Blackness road and 177 Hawkhill
Taylor, Alexander N., 41 Dens road
Williamson, Joseph, 219 Albert street, 201 Princes street, and 92 Dura street

Pianotuners.
(See also Musicsellers.)

Bird, Thomas, 9 Blackness avenue
Chrystal, James B., 103 Arbroath road
Collier, James, 131 Albert street
Crerar & Son, 82 Dalkeith road
Reid, David, 25 Adelaide place

Pickermakers

Keay, Thomas C., Ltd., 15 Baltic street and 7A Ogilvie street

Picture Frame Makers.
(See Fine Art Dealers.)

Plaster of Paris Merchants.

Currie & Co., Ltd., Eagle buildings, Dock street and Trades lane

Plasterers and Cement Workers.

Adam, John, & Sons, 15 Park lane
Brand, Wm., & Son, 28 Wellington street, 14 Bank street; 166 St Vincent street, B.F.; and 29 Brook street, Monifieth. (See Adv.)
Christie, Miss Mamie, 31 Reform street (decorative)
Cuthbert, Henry, 66 Fort st., B.F.
Dand, D. & T., 18 Main street
Gibson, Thomas, 6 Ireland's lane
Laburn, James, 16 Mid street; 79 Brown street, B.F.; Albert crescent, Newport. (See Adv.)
Lawless, Michael, 22 Hean's lane
Macdonald, Duncan, 30 Forest Park rd.
M'Ritchie, Alexander, 29 Temple lane. (See Adv.)
Niven Brothers, 21 Logie street, Lochee. (See Adv.)
Ogilvie, Alex., & Son, 59 Constitution road
Potts, George, & Sons, 6 Jamaica st. and 20 Raglan street
Reoch, Leslie, 24 Hawkhill. (See Adv.)
Smeaton, James, 22A Rosebank street
Stenson, Wm., & Sons, 26 Carnegie st.
Strachan, John, 35 William street

Plumbers' Merchants.

Currie & Co., Ltd., Eagle buildings, Dock street and Trades lane
Duff, W. Murray, M.I.E.S., 59 Cowgate
Nicoll & Son, 1 Ward road
Robertson, Stewart, & Co., 8 Meadow st.
Sturrock, S. J., & Co., 58 St Andrew's street

Plumbers and Gasfitters.
(See also Tinsmiths and Gasfitters.)

Anderson, George, & Co., 9 James street
Anderson, James, 38 Wellington street
Anderson, James, 51 Strathmartine rd.

Plumbers and Gasfitters—continued
Brown, David, 59 South Tay street and 222 Overgate
Brown, John R., 3A Stirling street
Bruce & Smith, 23 Strathmartine rd.
Conacher, J., & Son, 179A Blackness rd.
Crighton, Jas. T., & Son, 6 Whitton st.
Crighton, John, & Sons, 105 Cowgate
Crooks, James, 89 King street
Davidson, James, 23 Polepark road
Dewar, Tom M., 41 Constitution road
Donald, William (Established 1834), 10 Gardner's lane and Hop street. (See Adv.)
Donald, William, 212A Perth rd. (See Adv.)
Farquharson, D. B., 151 Perth road
Farquharson, James, 95 Fort st., B.F.
Farquharson, John, & Sons, 38 Barrack street. (See Adv.)
Fenwick, William, & Son, 11 North Lindsay street
Ferguson, Robert, 20 East Dock street. (See Adv.)
Fimister, T. P., 55 South Tay street
Forbes, Hugh D., 121 Perth road
Fyfe, Robert, 25 Dallfield walk
Galloway, James, & Son, 344 Strathmore avenue
Galloway, John, & Sons, Fairmuir street
Harrow, William W., 235 Brook st., B.F.
Henderson, A., 141 Lochee road
Henderson, James, 105 Church street and 89 Castle street, B.F.
Ingram, A. & W., 7 King street and 37 James street. (See Adv.)
Jack, James S., & Sons, Tayport road, East Newport. (See Adv.)
Lindsay, Robert, 54 Watson street
M'Artney, J., 51 Westport
M'Lean, Joseph, 35 Lochee road
M'Rither, D., 9 W. Henderson's wyd.
Manson, James, 20 Cowgate
Martin, William, 27 Mains loan
Mitchell, James, 6 Cardean street
Mitchell, Wm., & Sons, 2A Charles st.
Murray, John, 369 Strathmartine rd., D.
Murray & Sons, 209 Brook st., B. Ferry
Nucator, P., & Son, 78 Bell street
Ogilvie, James, 59 Cotton road
Orr, John, & Son, 211 Perth road
Paterson, John F., 5 Brook street
Peacock, A. L., & Co., 21 North Tay street. (See Adv.)
Reid, Thomas S., 111 Victoria road
Rennie, Keith, 3 Long wynd. (See Adv.)
Reoch, J., & Son, 10 Bank street, Lochee
Robertson, James, & Son, 126 Princes st.
Ross, James, 88 Long lane, B.F.
Scott, David, 8 Langlands street and 534 Strathmartine road, Downfield
Smith & Beats, 189 Brook street and 52 Church street, B.F.
Swan & Co., 18 Mains loan
Walker, Henry, 8 Flight's lane, Lochee
Ward, C. A., East Camperdown st. (See Adv.)
Whitton, Alexander A., 71 Victoria rd.
Whyte, Robert W., 60 Ann street
Young, Alexander W., 85 Hawkhill

Potato Merchants.
Batchelor, Robert, Craig harbour, West Dock street
Brough, James, & Son (A. F. Baird), 23½ Commercial street
Cowper, John, 18 Hamilton st., Barnhill
Crawford, John, 21 North Tay street
Dryden, William E., 23 Victoria road
Gardiner, James, 16 West Dock street
Keill, I. C., Dock street
Ogilvie, John, 29 Exchange street and 29 Dura street. (See Adv.)
Pattullo, Higgs, & Co., West Dock street
Ramsay, G. & D., 14 King street
Spink, Daniel, sen., 127 Liff rd., Lochee
Thyne & Son, 65 Trades lane
Wynd, John, 72 Old Craigie road

Potato Merchants (Seed and Ware).
Pattullo, Higgs, & Co., West Dock street

Potted Meat Manufacturers.
Barclay, Agnes, 46 Hawkhill
Braid, George, 160 High street, Lochee
Comrie, Mrs Annabella, 60 Gray st., B.F.
Innes, Miss Bessie, 96 Clepington road
M'Queen, Miss Margaret, 72 Victoria rd.
Malcolm, James, 1 Seafield road
Miller, Thomas, 3 Caldrum street
Rankine, David, 148A Lochee road

Preserve Manufacturers.
Airlie Preserving Co., 207 Strathmartine road
Keiller, James, & Son, Ltd., 9 Albert square. (See Adv.)
Lindsay & Low, Ltd., Carolina port
Ogilvie & Co., 13 Park wynd

Printers, Lithographers, and Manufacturing Stationers.
Barrie, R. S., & Son, 1 Meadowside
Blackwood, Robert, 21 North Tay st.
Bowman, Alex., 228 Brook st., B.F.
Burns & Harris, Ltd., 112 Nethergate, and Tayside Works, Long wynd. (See Adv.)
Campbell, Sons, & Co., 13 Albert square
Century Press, 58 Gellatly street
Clark, D. R., & Son, 31 Castle street
Cox, William H., 21 North Tay st.
Crabb & Doig, 86 Dudhope street

Duncan, A. B., & Co., 34 N. Lindsay st.
Dundee Paper Bag Co., 11 King's road
Dundee Printers, Ltd., 14 Victoria rd.
Durham, John, & Son, Ltd., 11 Overgate
Findlay, George E., 6 Victoria road
Girdwood, George, & Co., 3 Panmure st.
Harley & Cox, 130 Nethergate
Kidd, William, & Sons, 7 Whitehall st.
Leng, John, & Co., Ltd., 7 Bank street
M'Corquodale, J., 1 Rattray street
Murdoch & Paterson, 86 Commercial st
Paul & Matthew, 29 Murraygate
Pellow, John, 3 Lintrathen street
Preston, Thomas, jun., 38 City Arcade
Ross, W. M., 132 Seagate
Simmath Press, Ltd., 17 Roseangle
Smith, J. A., & Co., Balgay st., Lochee
Sparks, T. M., & Son, 7 Meadow entry
Thomson, Alex., Ltd., 6B King street
Thomson, D. C., & Co., Ltd., 2 Albert sq.
Valentine & Sons, Ltd., 152 Perth road
Winter, David, & Son, 15 Shore ter.

Produce Brokers and Produce Merchants.

Aitken & Wright, 22 South Union st.
Alexander, James, & Co., Thornbank house, Ellengowan drive
Anderson, David S., 19 Bonnybank road
Arthur & Hinshaw, Ltd., 1 Albert sq.
Bates & Plant, 1 Commercial street
Buchan & Macaulay, Ltd., 34 Bell street
Gregory, F. J., & Co., 9 Commercial st.
Lang, Charles John, 36 Gellatly street
Libby, M'Neill, & Libby, Ltd., 2 India buildings
Macdonald, J. B., & Son, 31 Albert sq.
Methven, Andrew, 9 Blackness avenue
Mitchell & Smith, Ld., Commercial court
Philp, Andrew, 16 Gellatly street
Shepherd, N. L., 28 Nursery road, B.F.

Professors and Lecturers.

(*See Educational Lists.*)

Provision, Egg, and Butter Merchants.

(*See also Dairy Produce Dealers; also Grocers.*)

Albion Cash Store, 112 Princes street
Bowden, J. & J., 20 Gellatly street
Buttercup Dairy Co., Ld., 44 & 121 Albert st., 211A Perth road, 67 High street, 24 Strathmartine road, 152 Lochee road, 70 Princes street, 126 Hawkhill; 203 Brook street, B.F.
Carse of Gowrie Dairy Co., Ld., 68 Ward road, 29 Tait's lane, 139 Hawkhill, 36 Union street, 300 Perth road, 185 Victoria road
Chalmers, Thomas, 45 City Arcade
Egg Market Co., Ltd., 25 Princes street, 293 Hilltown, 48 Hawkhill, 61 Wellgate, and 50 Westport
Forrest, John D., 15 West Dock street
Howden, Thomas, Ltd. (incorporating King Bros., Ltd.), 50 Gellatly street
King, John, 110 Cowgate
Mackie, J., & Co., Ltd., 10 Charles st.
M'Kinnon, Donald, & Sons, 47 Cowgate
Maypole Dairy Co., Ltd., 64 High street, 221 Hilltown, 29 Westport, 140 Princes street; 66 High street, Lochee; 206 Brook street, B.F.
Meadowside Butter Co., 180 Brook street
Middleton, Alex., & Co., 74 King street
Napier, G. & J., 11 Horse wynd
Pearson, James, 82 Princes street
Scrimgeour, John, & Sons, Ltd., 10 Rankine's court
Sim, Mrs Annie, 101½ Alexander street
Stout, Thomas, Ltd., 28 Victoria road; branches—120 Princes street, 171 Albert street, 21½ Ann street; and 24 Logie street, Lochee
Turner, Miss Mary, 10 Cobden street, Lochee
Will & Co., 11 North George street

Pulley-Blocks (Hand and Electric).

Morris, Herbert, Ltd., 33 Commercial street

Pumping Machinery.

Worthington-Simpson, Ltd., Glasgow. (See Adv.)

Purveyors.

Hay, William, & Son, 47 Murraygate
Wallace, J. Murdoch, 70 Blackness road
Wallace, J. M., & Sons, 78 Dura street, 18 Kinloch street, 36 Ann street, and 177 Hilltown

Quarrymasters.

Morrison Quarry Co., 6 Whitehall crescent and Leoch Quarry
Will, Adam, Camperdown Quarry, 115 Liff road, Lochee, and 11 Park place

Radio Dealers (Wholesale).

Stewart & Simpson, 2A Brook street

Radio Specialists.

(*See Wireless Goods Dealers.*)

Rat Exterminator.

Traill, Andrew, 3 Thomson street

Reed and Camb Makers.

Duncan, Alex., & Sons, 30 Hilltown
Miln, Thos., Ltd., Fairmuir road

Registrars of Births, Deaths, and Marriages.
(*See page* 48.)

Registry Office (Domestics).
Spalding, J. S., 277 Brook street, B.F.

Restaurateurs.
Ambrose, Mrs L., 8 Blackness road
Andrew, W. G., 2 East Dock street
Brown, D. M., Ltd., 80 High street. (See Adv.)
Brown, William, 31 Westport
Cafe Val d'Or, 3 City square
Caraway, Miss Margaret, 156 Brook st.
Caw's Restaurant, 25 Panmurest
Christie, Mrs John, 216 Overgate
Clark, Andrew, 172 Seagate
Costella, John, 4 Hawkhill
Cuthbert, John, 86 Caldrum street
Di Barry, 21 Murraygate
Edmonds, John, 37 Hilltown
Edward, Robert, 20 South road, Lochee
Esposito, Nicolas, 97 Albert street
Ferrari, L., 22-24 Union street
Franchi, John, 49 Overgate
Fyffe, Miss L., 122 Princes street
Goodfellow & Steven, 85 Gray street, B.F. (See Adv.)
Horne, Mrs Mary, 173 Hawkhill
Ingram, Joseph R., 41 Gray st., B.F.; 46 Overgate, 56 Reform street
Kennedy, Mrs Cecilia, 41 St Peter st.
Kidd, Andrew G., Ltd., 26 and 58 Reform street, and 6 South Lindsay street. (See Adv.)
Livingston, Mrs E. R., 40 Gray st., B.F.
Macdonald, Alex., 11 Whitehall cres.
Macdonald, James, 45 Guthrie street
Mackenzie, Joseph, 147 Ann street
MacLean, Mrs J., 15 Crichton street
MacNaughton, Isabella, 31 Albert st.
M'Naughton, Mrs Mary, 45 Lochee rd.
M'Pherson, Mrs Eliz., 14 S. Lindsay st.
Milne, Mrs Alex., 170 Ferry road
Nicoll, John, 6 Hunter street
Nicoll & Smibert, Ltd., 2 Nethergate. (See Adv.)
Ogilvie, James, 147 South road, L'hee
Paterson, John, 60 Liff road, Lochee
Pure Foods (Dundee), Ltd., 41 Reform street
Quade, Robert, 19 Crichton street
Regent Restaurant, 132 Nethergate
Rigby, Albert, 11 Bank street, Lochee
Robertson, William S., 7 Brown street
Royal British Hotel & Buffet, 1A High street and 4 Castle street
Royal Hotel (Dundee), Ltd., 54 Nethergate. (See Adv.)
Smith, Mrs Elizabeth, 155 Overgate
Stanford, Mrs Elizabeth, 9 Hilltown
Stewart, David, 32 Dock street
Stewart, Mrs Wm., 258 King st., B.F.
Suttie, Sam, 12 Ann street
Sydie, Miss Christina, 202 Seagate
Tolometti, Enrico, 584 Brook st., B.F.
Wallace, David, 22 Castle street, 38 Westport, 30 Princes street, 247 Hilltown; and 305 Queen street, B.F.
Washington Soda Fountain Co., 29 and 33 Nethergate, and 9 Cowgate
W. Dock Street Dining R'ms, 6 Dock st.
Whyte, William, 38 Union street
Wilson, Robert, 33 Union street
Wynd, Mrs Minnie, 8 Wellgate

Robe and Gown Manufacturers (Wholesale).
Peebles, E. J., 200 Perth road

Roofing Felt Manufacturers.
Briggs, William, & Sons, Ltd., East Camperdown street

Rope (Driving) Manufacturers.
Dick, R. & J., Ltd., 27 Albert square. Dick Balata Element Driving Rope. (See Adv.)

Rope and Twine Manufacturers and Merchants.
Buncle, Thomas A., Ltd., Dunfermline. (See Adv.)
Falconer, C. M., & Co., 23 Dock street. (See Adv.)
Halket & Adam, Ltd., 4 Union place
Hutton & Sons, 44 Candle lane
Jute Industries Ltd. (incorporating the following companies—Thomas Bell & Sons of Dundee Ltd.; Cox Bros., Ltd.; Gilroy, Sons, & Co., Ltd.; J. & A. D. Grimond, Ltd.; John N. Kyd & Co., Ltd.; Frank Stewart Sandeman & Sons, Ltd.; Thomas Taylor & Co., Ltd.; Harry Walker & Sons, Ltd.), Meadow Place buildings
Kenyon, William, & Sons, Ltd., 17 Meadow st.; dist. representatives, D. N. Fleming & Co (See Adv.)
Lawson, Wm., & Sons, Ltd., 6 Thomson street
Maxwell, D. C., & Co., 39 Dock street
South Mills, Limited, 8 Guthrie street
Waites, William, Sons, & Atkinson (1922), Ltd., 1 Bell street
Watson, Robert (Dundee), Ltd., Havercroft Works, 10 Old Glamis road. (See Adv.)

Sackdealers (Second-hand).
Allan Sack Co., 21 North Tay st.
Calligan, Thomas, 3 Glenesk avenue
Irvine & M'Kay, 1 Camperdown crossing, East Dock st. (See Adv.)

Sack Manufacturers.
Barron & Co. (of Belfast), Ltd., 52 St Andrew's street

Baxter, Robert, & Co., 7 Bell street
Boag, Thos., & Co., Ltd., 2 India blds.
Cowley, William, & Sons, 21 King st.
Dow, John Ewan, & Co., 39 Dock street
Dundee Calendg. Co., Ltd., 61 Cowgate
East Port Works Co., 100 Cowgate
Feldman, George, & Son, 6 Johnston's lane
Ferrier, Graham, & Co., 14 Victoria chambers
Forbes & Christie, 80 Victoria road
Forbes, G. D., 29 North Tay street
Forrester, W. L., 3 Royal Exchange court
Henry, A. & S., & Co., Ltd., 60 Victoria road. (See Adv.)
Imperial Sack Sewing Co., 123B Cowgate
Ladywell Calender Works Co., 12 Victoria chambers
Laurie, Alex., & Co., Ltd., 1 Bell street
Low & Bonar, Ltd., 63 King street
M'Cullough, W. A., & Millar (of Belfast), Ltd., 4 India buildings
Marsh, Peter, & Sons, Ltd., 3 Royal Exchange court; John Wilson, agent
Maxwell, D. C., & Co., Ltd., 39 Dock st.
Mitchell, Andrew, & Co., Ltd., Abertay Works, 56 Brown street
Rea, C. L. L., Ltd., 14 Horse wynd
Robertson, J. F., & Co., Ltd., 99 Douglas street
Scott, D. Barclay, & Co., 4 India bldgs.
Smart, A. S., Rosebank Works, 15 Rosebank road
Stiven, Macpherson, & Thomson, 11 King street
Taylor, G. C., & Son, Jamaica Works, 21 Jamaica street
Taylor, John B., 25 Rockfield street
Trades Lane Calendering Co., Ltd., 2 Trades lane
Victoria Road Calendering Co., 60 Victoria road

Sack and Marking Ink Manufacturers.

Sturrock, Thomas, & Co., 89 Cowgate

Sack Printing Machine Manufacturers.

Keay, Thomas C., Ltd., 15 Baltic street and 7 Ogilvie street
Macdonald, D. J., Ltd., 15 Constable street. (See Adv.)

Saddlers.

Barrie, William, 41 Gellatly street
Burnett, James, 17 Mains road
Drysdale, David, 3 Exchange street
Forbes, James, 40 South Tay street
Kinnear, Alexander M., 102 Dura st.
Milne & Son, 68 Princes street
Milne, William, 68 High street, Lochee
Reid, W. T., & Son, 19 Union street
Sim, Robert, 64 and 66 St Andrew's st.

Sail Manufacturers.

Allison, James, & Sons, 48 Dock street
Millar, S. W., Marine parade

Salt Merchants.

Cordiner, Keith M., 34 West Dock st.
Cowan, James, & Sons, 14 Dock street. (See Adv.)

Sand Merchants.

Barlow & Co., King William dock. (See Adv.)
Dundee Sand and Lighterage Co., Ltd., 21 Dock street
Tay Sand Co., Royal Arch, Dock street. (See Adv.)

Sanitary Ware Merchants.

Currie & Co., Ltd., Eagle buildings, Dock street and Trades lane
Low & Duff, Ltd., 63 Yeaman shore
Robertson, Stewart, & Co., 8 Meadow street
Sturrock, S. J., & Co., 58 St Andrew's street

Sausagemakers.

Scrimgeour, John, & Sons, Ltd., 10 Rankine's court

Sawmakers and Edge Tool Dealers.

Ferguson, Robert, 29 Panmure street
Jupp, Joseph, 8A King street

Scale and Beam Manufacturers.

Avery, W. & T., Ltd. (of Birmingham, Estd. 1730). The original makers of the old brass agate balances; the modern makers of visible weighing machines for factories, shops, and all purposes. Skilled advice given on all weighing problems. Estimates given for **Repairs. Upkeep** by yearly contract. **Repair Depot: 18 South Lindsay street, Dundee.** (Telephone 2519 Dundee). Chief Office for Scotland, 304 St Vincent street, Glasgow
Pooley, H., & Son, Ltd., 30 Bell street. (See Adv.)
Shuttleworth, J. P., & Son, 9 North Lindsay street

School Bag Manufacturers.

Arctic Leather Goods Co., Ltd., 49 Yeaman shore
Cuthill, James, 43 Nethergate
Soutar, Laird, & Co., Ltd., 1 Soapwork lane

Scientific Instrument Maker.

Lowdon, John W., 65 Reform street. (See Adv.)

Scrap Merchants.

(*See Metal Merchants.*)

Sculptors.

(*See Stonecarvers and Monumental Sculptors.*)

Seed Merchants.

Croll, D. & W., Ltd., 63 Commercial street
East of Scotland Agricultural Co-operative Society, Ltd., 21 North Tay street
Harley & Sons, 66 High street; and 244 Brook street, B.F.
Hunt & Thyne, Ltd., 8 Union street and H City Arcade
Paton, George, & Son, 40 Whitehall crescent
Young, James L., 3 Seagate

Seed and Bulb Merchants.

Laird, W. P., & Sinclair, Ltd., 9 Nethergate

Sewing Machine Makers and Agents.

Keay, Thomas C., Ltd. (agents for Mauser-Werke A. G.), 15 Baltic street and 7A Ogilvie street
Macdonald, D. J., Ltd., St Roque's Works, Constable street. (See Adv.)
M'Queen, James, 4 Ireland's lane
Singer Sewing Machine Co., Ltd., 8 Reform street, 3 Hawkhill, 47 Wellgate, and 282 Hilltown
Urquhart Lindsay & Robertson Orchar, Ltd., Blackness Foundry, and Wallace Foundry. (See Adv.)
Whittet, William, 34 Castle street

Sheet Metal Workers.

Baxter, W. R., 63 Albert street
Byers, Richard, 50 Small's wynd
Donald, William, 10 Gardner's lane and Hop street. (See Adv.)
Findlay, John, New road, B.F.
Galloway, James, & Son, 346 Strathmore avenue
Galloway, John, & Sons, Fairmuir street
Gillies, T. P., Victoria dock
M'Ara, Alex., 64 East Dock street
Ward, C. A., East Camperdown street (Telephone Nos. 5566; house, 5569). (See Adv.)

Sheriff Officers.

(*See page* 63.)

Ship and Insurance Brokers and Shipowners.

(*See also page* 137.)

Barrie, Charles, & Sons, 49 Meadowside
Dundee, Perth, and London Shipping Co., Ltd., 26 East Dock street. (See Adv.)
Houlder Bros. & Co., Ltd., 38 Whitehall street
Kinnear, William, & Co., Ltd., 18 Commercial street
Kinnes, Robert, & Sons, 39 Dock st.
Leitch, Andrew, & Co., 59 Dock st.
Leslie Shipping Co., 62 Seagate
Morison, Pollexfen, & Blair, Ltd., 84 Commercial street
Nairn, B. L., & Co., 33 Commercial st.
Nicol, D. & J., 18 Dock street
Nicoll, James, & Co., 223 Albert street
Nicoll, P. S., 49 Trades lane
Taylor, Robert, & Sons, Ltd., 59 Yeaman shore
Thomson, Wm., & Sons, 22 Meadowside

Shipbuilders.

Caledon Shipbuilding and Engineering Co., Ltd., Stannergate Shipyard. (See Adv.)

Shipchandlers.

Allison, James, & Sons, 47 Dock street
Gray, Andrew, 60 Dock street

Shipping Agents.

(*See page* 137.)

Shipsmiths.

Nicoll & Jack, King William dock

Shopfitters.

Aimer, George C., & Son, 15 Long wynd
Duncan, David D., 145 Victoria road and 38 Albert street
Livingstone, Frank, 6 Cunningham street
Sturrock, Kerr B., 31 Mid street
Talbot, A. J., 17 North Tay street

Shuttlemakers.

Ireland, John, & Sons, 22 Bell street and 49 Magdalen Yard road
Keay, Thomas C., Ltd., 15 Baltic street and 7A Ogilvie street
M'Gregor & Balfour, Ltd., 42 Loons road, Lochee. (See Adv.)

Silversmiths.

Walker & Hall, Ltd., 54 Commercial street

Skin Merchants.

Fisher, David, 11 Small's lane

Skin Specialist.

M'Kinnon, Daniel John, 121A Hawkhill

Slate Merchants.

Cuppie & Co., Ltd., Eagle buildings, Dock street and Trades lane
General Fireproof Building Products Co., 1 Ward road
Henderson, J. & W., Ltd., 18 Commercial street. (See Adv.)
Johnstons Ltd., Mid quay, King William dock
Paton, G. & J., East Mineral Station (Telephone No. 3529), sole suppliers "Cambor" Welsh slates. All usual sizes and colours; prompt delivery

Slaters and Slate Merchants.

Anderson, John C., & Son, 21 Long lane. B.F.
Brand, W., & Son, 14 Bank street, 28 Wellington street; 166 St Vincent street, Broughty Ferry; and 29 Brook street, Monifieth. (See Adv.)
Buttar, Andrew, 29 Kincardine street
Clark, Andrew, 147 Rosebank street
Costello, W. & P., 447 Strathmartine road, Downfield
Gauld & Laburn, Laburn street, Dudhope Crescent road
Hosie, John, 1A Urquhart street
Jackson, William, 18 King street, B.F.
Johnston, Joseph, 27 South rd., Lochee
Laburn, James, & Son, 61 Constitution road; and 29 Church st., B.F.
Laburn, Robert G., Laburn street, Dudhope Crescent road
Law, D. & G., 24 Blackscroft, 2 Dens street, and 32 North George street
Mealmaker, W., & Son, 87 Hawkhill
Niven Bros., 21 Logie street, Lochee. (See Adv.)
Paul, George, 49 Union street, B.F.
Ramsay, Robert, 70 Bell street. (See Adv.)
Reid & Beat, 4A St Andrew's street
Thomson, John, & Sons, 24 Hawkhill
White, David, 177 Albert street

Smallware Merchants.

(*See Furnishing Merchants.*)

Soap Manufacturers.

Benson, A. L., 28 Cowgate. (See Adv.)
Cowe, John, 35 City Arcade
Lever Brothers, Soapwork lane

Solicitors.

(Those marked * are Notaries Public, and as such, are competent to act as Commissioners for taking affidavits to be used in English Courts.)

*Allison, James, M.A., LL.B., 8 South Tay street
Anderson, C. Boyd, 7 Whitehall crescent
Anderson, Gardner, Hepburn, & Co., 7 Ward road
Barry, J. Armstrong, 21 Reform street
*Bell, Archibald, 54 Commercial street
*Bell & Henderson, 10 Whitehall st.
Bisset, Miss Christian J., M.A., LL.B., 8 Richmond terrace
*Blackadder, David, 32 Castle street
Bond, John R., 73 Murraygate
Brodie & Buchan, 3 King's road
Buglass, A. H., 4C King street
Burden, Duncan Macnab, M.A., LL.B., 20 Whitehall street
Calder, David R., 27 Bank street
Carlisle, Alfred W., 54 Commercial st.
Carlton. H. & H. J., 13A Ward road
Clarke & Fettes, 31 Reform street
*Cowan, Edward, & Co., 4 High street
Davie, J. H., 94 Commercial street
*Dickie, W. B., & Sons, 11 Whitehall st.
Drever & Co., 6 Commercial street
Drever, W. S., 42 Barrack street
*Duncan, David, & Son, 41 Reform st.
*Fergusson & Stephen, 20 Whitehall st.
*Gilchrist, J. G., & Robertson, 9 Ward road
*Gowans, D., & Son, 45 Commercial st.
*Graham, J. A. & T., 2 Union street
*Gray, Robertson, & Co., 1 Albert sq.
*Hendry & Fenton, 4 High street
*Hunter, J. & J., 1 Albert square
*Husband, P. F. & J., 15 Cowgate
*Johnstone, Simpson, & Thomson, 87 Commercial street
*Laverock, T. & J. W., 16 Bank street
Lawson, J. Grafton, & Co., 7 Ward road
*M'Grady, C. A., 18 Commercial street
M'Intyre, D., 1 Albert square
M'Kenna, George A., 45 Commercial st.
Marshall, Charles H., S.S.C., 97 Seagate
*Melville, Graham, & Stewart, 61 Reform street
Mortimer, Douglass A., 31 Murraygate
*Ogilvie, J. & J., 13 Albert square
*Patterson, David, 1 Albert square
*Pattullo, J. & H., & Donald, 1 Bank st.
*Petrie, A. Burns, & Allan, 84 Commercial street
*Pollock & Smith, 6 Panmure street
*Reid, Johnston, & Co., 34 Reform st.
Rollo & Steven, 62 Seagate
Ross, John, 61 Reform street
Ross & Soutar, 7 Ward road
*Scott, F. E., Keir, & Drummond, 11 Whitehall street
*Scrimgeour, J. & J., 54 Seagate
*Shield & Kyd, 1 Albert square
*Shiell & Small, 5 Bank street
*Simpson, J. & E. R., 12 Bank street
Slidders, Alfred A., 10 Whitehall st.
Smith, H. Craigie, 5 Beechwood ter.
*Smith & Moncur, 9 Ward road
Smith, R. H., 293 Brook street, B.F.
*Soutar, John MacArthur, 31 Reform st.

Solicitors—continued
*Stevenson & Johnston, 46 Reform street
Strachan, John R., 29 Union street
Sturrock, Alexander, 23 Castle street
*Sturrock & Morrison, 10 Whitehall st.
Third, J. Bonella, 32 Bank street
*Thornton, Thos., Son, & Co., 15 Albert square
*Tweedie, D. J. & A., 51 Murraygate
*Urquhart & M'Walter, 148 Nethergate
*Wilkie, Joseph, & Co., 27 Bank street

Spice Merchants.
Almer, James, 64 and 66 Cowgate

Spice and Gut Merchants
Universal Casings Co., East Dock st.

Spoon and Fork Manufacturers.
Walker & Hall, Ltd., 54 Commercial street

Stampcutters.
Thow Brothers, 4 Wellgate

Stationers.
(See Booksellers, also Newsagents.)

Stationers (Manufacturing).
(See Printers.)

Steel and File Merchants.
English Steel Corporation, Ltd., 15 Baltic street; T. C. Keay, Ltd., agents

Stevedores.
Crerar, D. G. M., Victoria lockway
Dundee Stevedore Co., Victoria lockway
Galloway, John, Victoria lockway
Mitchell, T., & Son, Camperdown dock

Stockbrokers.
(Those marked * are members of the Dundee Stock Exchange Association.)
*Grant, F. Airth, & Son, 13 Albert sq.
*Guild, A. & J., 31 Albert square
Keill, William, 14 Union street
Laird, Alexander, & Co., 2 Royal Exchange place
*M'Donald & Co., 2 Euclid crescent
Mann, A., & Co., 104 Commercial street
*Nicoll, James, & Co., 51 Meadowside
*Ogilvie, A., & Co., 31 Albert square
Suttie, James, 4 Panmure street
*Thoms, H. J. M., & Ritchie, 4 Royal Exchange place
*Watson, John M., & Son, 10 Panmure street

Stonecarvers and Monumental Sculptors.
Boyd, James G., & Son, 222A Perth road and 1 Balgay road
Carnegie, George, 167 Victoria road; and 74 Logie street, Lochee. (See Adv.)
Coan, Michael, 167 Arbroath road. (See Adv.)
Robertson & Moncur, 215 Arbroath rd.

Surgical Instrument Makers.
Allardyce, Charles, & Son, 91 Nethergate
Pettie & Co., Ltd., 128 Nethergate

Surveyors (Quantity).
Duguid, J. M., 7 Ward road
Hamilton, Robert, 46 Reform st.
Whyte, Thos., F.F.S., F.S.I., 10 Tay sq.

Surveyors (Shipping).
British Corporation, 65 Trades lane
Copeman, William H., 26 East Dock st.
Cumming, John, Harbour chambers
Lloyd's Register of Shipping, 26 East Dock street

Tailors and Clothiers.
Alexander, Claude, 69 Murraygate
Anderson, Fred, 106 Rosebank street
Bell, William, & Son, 19 Nethergate
Birse, John, 43 Peddie street
Booth, William, 15 Exchange street
Bruce, Robert M., 94 Gray street, B.F.
Burton, Montague, Ltd., 7 High street and 32 Murraygate
Byers, John, 66 Wellgate
Caird, Alex., & Sons, Ltd., 17 Reform street
Cameron, Donald, 246 Hilltown
Cameron, James S., 8 Baxter Park ter.
Cameron, Patrick, Villa Marie, Ninewells
Christie, James W., 96 Nethergate
Collins, I. J., 12 Whitehall street
Cord & Moleskin Wareh'se, 212 Overgate
Dargie, Charles, & Son, 6 King street
Davie, Andrew, 6 Hilltown
Deas, James, & Son, 38 Commercial st.
Donegal Tweed Co., Ltd., 46 and 77 Murraygate
Douglas & Simpson, 29 Strathmartine rd.
Dunbar, Thomas S., 5 Castle street
Dundee Eastern Co-operative Society, Ltd., 14 Peter street. (See Adv.)
Flynn & Co., 37 High street
Forrest, George, 63 Gellatly street
Gardiner, Tom, 52 Wellgate
Gloag, Robert M., 20 S. Lindsay street
Heggie, George D., 186 King st., B.F.
Hepworth, J., & Son, Ltd., 94 High st.
Hipps, Ltd., 44 Murraygate
Ironside, James W., 15 Park avenue
Jamieson, John, & Co., 66 Murraygate
Johnstone, J. C., 20 Whitehall crescent
Johnstone, T., 339 Brook street, B.F.
Kettle, Donald, 136 Albert street

Kinnear, David, 21 Princes street
Laing, John, 31 Scott street
Lamb, Rowland, 3 Barrack street
M'Burney, Benjamin K., 3 Gowrie st.
M'Burney, James, 23 Albert street
M'Erlain, John, 8A King street
M'Ewan, Thos., & Sons, 100 Highst., L'hee
M'Gregor, Dan, 67 High street, Lochee
M'Hugh, Lawrence, 7 William street
M'Inroy, Duncan, 32 Bell street
M'Kenzie, James C., 42 Reform street
M'Lachlan, Duncan, 35 Cowgate
Maclean, A. M., 68 Murraygate
M'Leish, Norman A., 180 Hawkhill
M'Lennan, William G., 62 Murraygate
M'Leod, David C., 57 Ferry road
Matthew, M., & Son, 18 Commercial st.
Millar, James, 11 Crichton street
Milne, James C., 246 Clepington road
Morton, Jas., & Son, 78 Commercial st.
Murray, John, 69 Albert street
Myles, C. Y., & Sons, 65 Trades lane
Nicol, James, 36 Barrack street
Nicol, William M., 37 Reform street
Phillip, Charles, & Co., 16 Castle street
Powrie, Andrew, 76 High street
Price's Tailors, Ltd. (1928), 40 Murraygate
Provident Clothing Supply Co., Ltd., 15 Cowgate
Quinn, John, 37 Kinghorne road
Retigan, E., 68 Blackness road
Robertson, Andrew, 227 Clepington rd.
Robertson, Thomas, 100 Hilltown
Scott, Keith, 22 Overgate, 28 Whitehall crescent, and 78 Murraygate
Scott, William R., 265 Hawkhill
Sharp, James, 14 Garland place
Shein & Myers, 6 Baltic street
Smith Brothers, The New, 2 Wellgate
Smith, George M., 61½ Perth road
Stewarts, Clothiers, Ltd., 65 Mur'ygate
Sturrock, J. M., 9 Panmure street
Sunney, John, 2 Meadow street
Surgenor, Wm. John, 49 Gellatly street
Sutherlands, 92 Nethergate
Sydie, David, 188A Strathmartine road
Thiele, Frank H., 6 South Tay street
Waters, Donald, 20 Castle street
Webster, James, 67 Murraygate
Whitfield & Sturrock, 14 Cowgate
Wighton, Frances A., 146 Perth road
Wighton, Norman D., 283 Hilltown

Taxidermists.

Gow, John R., & Sons, 12 Union street
Kennedy, Alex., 37 Nethergate

Tea Merchants.

Braithwaite, Jas. Allan, Ld., 6 Castle st.
Dickson, William E., 3 Royal Exchange court
Duncan, George, & Son, 34 Bank street
Home and Colonial Stores, Ltd., 7 Wellgate, 233 Hilltown, 123 Perth road, and 44 Westport
Low, William, & Co., Ltd., 36 Blackness road
Mathewson & Son, 116 Seagate
Ogilvie, J. Fyfe, 61 Commercial street
Peebles Brothers, Ltd., 34 Whitehall crescent, 133 Albert street; and 82 Gray street, B.F.
Salmond & Fleming, 59 Gellatly street
Tay Tea Stores, West Station buildings
Whyte, D., & Sons, 52 Seagate

Teachers.

(See also Educational Lists, p. 90.)

Adamson, James K., 20 East Haddon road (commercial)
Aitken, Miss Mary B., L.L.A., 25 Strawberrybank
Allan, Andrew, M.A., 41 Albany ter.
Barrow, Miss E. M., 151 Brook st., B.F.
Baxter, John M., B.Sc., 28 Woodside terrace
Bewick, Miss A. C., A.R.C.M., 1 St Johnswood terrace, Westpark road
Borland, William P., M.A., B.A., 18 Norwood, East Newport
Brendan, Sister M., Lawside Convent, Lawside road
Bruce's Business Training College, 13 Albert square
Bryce, A. N., M.A., 28 Kinloch terrace
Buist, Robt. N., M.A., 34 Baldovan ter.
Cairncross, Robt., 30 Nursery rd., B.F.
Cant, James, M.A., 27 Heron's lane, Lochee
Clark, James M., 94 Victoria road
Cook, Miss H. J., 5 Blackness avenue
Craig, Miss Bella D., M.A., 2 Bellefield avenue
Cross, Ethel M., 38 Park avenue
Cruickshank, Charles, 14 Bank avenue, Downfield
Doherty, Herman, Forebank house, Eadie's road
Doig, John M'F., M.A., 69 Dalhousie street, Monifieth
Donald, William, M.A., 58 Mains drive
Driscall, Wilfrid L., 32 Milnbank road
Duncan, Robert, M.A., 294 Strathmartine road, Downfield
Fleming, Miss A. C., 300 Blackness rd.
Foley, Jas., A.C.T.S. (Inc.), 9 Ward road (commercial)
Fraser, A. C. M'Kenzie, M.A., 3 Yewbank avenue, B.F.
Gibson, William B., 57½ Perth road
Gillman, Horace, M.A., B.Sc., 5 Blackness avenue
Gray, Frank, Balgowan School, D'field
Gray, Thomas, 42 Muirfield crescent
Hansell, Robert, 165 Lochee road

Teachers—continued

Hobin, Miss, 32 Sharp's lane, Lochee
Innes, A. Fraser, M.A., 19 Brook st., B.F.
Jack, Robert, 6 North Grove rd., W.F.
Joseph, Brother, A.C.P., Forebank house, Eadie's road
Kennedy, James, 2 Nevill street, Downfield (commercial)
Kinnes, Harry, M.A., 9 Milner street
Laird, Wm. G., 10 Victoria chambers
Latto, Albert, M.A., 2 Paradise road
Leah, Miss B. L., 59 Johnston avenue
Leighton, A., M.A., B.Sc., LL.D., 57 Mains loan
Leighton, Thos. A., 133 Ferry road
Liguori, Bro., Forebank house, Eadie's road
Long, Honorah, Lawside Convent
M'Donald, John, 424 Blackness road
M'Donald, John, 125 Byron street
M'Erlain, M. A., 55 Mains loan
M'Inroy, James S., 21 Kingsway West, Downfield
M'Intosh, Andrew, M.A., 7 Alma terrace, West Newport
M'Intosh, Robert, M.A., B.Sc., 3 Castle terrace, B.F.
M'Intosh, Miss Margaret, 10 Bridge lane, Barnhill
Mackenzie, Robert, M.A., 27 Blackness avenue
Mann, John, Fairmuir Special School, Kingsway West, Downfield
Marist Brothers, Eadie's road
Meiklejohn, J. W. B., 8 Woodbine terrace, East Newport
Morrison, Colin, 21 Camperdown st., B.F.
Munro, John, B.A., 1 Blackness avenue
Murray, T. S., D.Sc., 422 Blackness rd.
Nicol, Robert, M.A., 8 Grove rd., B.F.
Ormond, James, B.Sc., 19 Airlie place
Peterkin, Alex., 4 Douglas terrace, W.F.
Peters, Alexander W., 7 Duff street
Peters, John L., M.A., 2 Panmure ter.
Phin, Miss Agnes, 24 Constitution rd. (cookery)
Pitkeathly, William, B.Sc., 13 Hyndford street
Porter, Miss Jessie, 40 Birchwood place
Purves, Geo. L., L.T.P.A., 19 Lawton road (tennis)
Ramsay, Chas. N., M.A., 17 Muirfield st.
Reid, J. Leckie, M.A., 63 Monifieth road, B.F.
Reid, Wm. E., 304 Strathmartine road
Reid, William H., 9 Balgray street
Robertson, Mrs E. L., M.A., 25 Ashbank road
Sheppard, Misses, 39 High street (French and German tuition)
Sime, Miss Sarah, 194 Strathmartine rd.
Stevenson, Edward R. I., M.A., 69 Monifieth road, B.F.
Storrer, Alexander C., 49 Noran avenue
Sutherland, B. J., L.L.A., Lochtybank, Carnoustie
Taylor, James, M.A., 27 Forfar road
Thornton, George M., B.Sc., 5 Madeira street
Torrance, John B., 490 Strathmartine road, Downfield
Turnbull, Mary F., 2 Laurelbank
Watson, James, M.A., B.Sc., 5 Burn street, Downfield
Watterston, Margaret M., M.A., 6 Duff street
Whyte, Arthur, M.B.C.P.E., 363 Perth road
Wood, Charles H. B., 9 Crombie terrace
Young, Frank G., 5 Albany terrace

Telegraph Companies.

Commercial Cable Co., 7 Albert square
Direct Spanish Telegraph Co., Ltd., 50 Bell street
Great Northern Telegraph Co., Ltd., of Denmark, 50 Bell street
Imperial and International Communications, Ltd., 50 Bell street
Western Union Telegr'ph Cable System, 80 Bell street

Telephone Disinfectors.

Phonotas (Scotland), Ltd., 13 Panmure street

Ticket Writers.

Ace Advertising Agency, 7 Church lane, High street. (See Adv.)
Bruce & Copestick, 31 Cowgate

Tile Merchants and Tilelayers.

Currie & Co., Ltd., Eagle buildings Dock street and Trades lane
Ingram, A. & W., 7 King street and 37 James street. (See Adv.)
Ingram & Miller, 27 & 116 Strathmartine road & 11 Bell st. (See Adv.)
Kirk & Coutts, Ltd., 18 Overgate
Laburn, James, 16 Mid street; 79 Brown street, B.F.; and Albert crescent, Newport. (See Adv.)

Timber Merchants.

Beedie, John, & Son, 16 Ward road. (See Adv.)
Bell & Sime, Ltd., Marine parade
Black, William, 266 Clepington road. (See Adv.)
Brand, Charles, 6 North Lindsay street; and 15 Donald street, Lochee
Donaldson, Jas., & Sons, Ltd., Tayport
Donaldson & Norrie, 334 Strathmore avenue
Douglas & Barry, 4A Victoria road
Langlands & M'Ainsh, Ltd., 135 Seagate. (See Adv.)

Melville, Dunn, & Co., Camperdown Sawmills
Pithie, D. S., & Co., 6 Whitehall cres.
Thomson, Sam. C., & Co., 33 Albert sq.
Winton, Thomas, Ltd., 16 Rose-angle. (See Adv.)

Tinsmiths and Gasfitters.
(*See also Plumbers and Gasfitters.*)
Finlay, John, 51 Brook street
Jack, James S., & Sons, Union street, East Newport. (See Adv.)
Molinari, A., 14 Glebe street
Ward, C.A., East Camperdown street. (See Adv.)

Tin Stampers and Canister Manufacturers.
Dundee Canister Co., Ltd., 21 Dens rd.

Tobacco Manufacturers.
Fairweather & Sons, Ltd., 108 Seagate

Tobacconists.
Balfour, Mrs Helen, 225 Albert street
Begg, William D., 25 Victoria road
Bell, Miss Jessie, 125 Princes street
Brown, David, 45 Brook street
Brown, E. & M., 85 Ann street
Buik, David C., 207 Hawkhill
Campbell, J., 19 Whitehall crescent
Chambers, B. S., 199 Blackness road
Clark, Mrs Mary, 69 Milnbank road
Cossar, Mrs James, 233 Brook st., B.F.
Cross, David D., 178 Hawkhill
Cruickshank, John, 146 Brook street
Davidson, Mrs Jane, 52 Blackness road
Dick, Mrs Isabella, 189 Victoria road
Dow, George L., 40 Commercial street
Easson, Miss M., 65 Gellatly street
Emslie, Miss I., 171A Hawkhill
Fairweather, Ltd., 61 Murraygate
Finlay, P. S., 32 Park avenue
Forbes, Alexander W., 19 Albert street
Franks, Mrs Sarah, 33 Brook street
Fyffe, Robert, 68A Strathmartine road
Fyffe, Miss A. W., 6 Balmore street
Fyffe, Miss W. T., 104 Dura street
Garland, Alexander, 17 Cowgate
Grieve, Thomas, 78 Gray street, B.F.
Henderson, Thomas, 60 King street
Henderson, Miss Grace, 60 Overgate
Hunter, James, 99 Nethergate
Hutton, John, 30 King street
Jack, George, 266 Brook street, B.F.
James, J. S., 130 Hawkhill
Johnston, John, 5 Bank street, Lochee
Jolly, William, 13 Milnbank road
Kennedy, Richard, 9 Thorter row
Ladd, William A., 18 St Andrew's st.
Liddle, Miss A., 6 North Tay street
Low, David, 54 Wellgate
M'Caffrey & Nannery, 61 High st., L'hee
MacDonald, John F., 134 Gray st., B.F.
M'Farlane, Andrew, 21 Ann street
Macfarlane, John, 114 Brook street
Macfarlane, William, 63 Hilltown
M'Lean, Peter, Ltd., 57 Commercial street. (See Adv.)
Maconachie, Gordon, 93 Hilltown
Manderson, John M., 98 Gray st., B.F.
Middleton, David, 4 Perth road
Miller, Forbes C., 134A Nethergate
Moncur, John, 141 Hilltown
Payne, George, 125 Victoria road
Peters, James, 64A Nethergate
Philip, Alexander, 169 Overgate
Philip, Misses A. & H., 110 Hawkhill
Raffin, Miss Lizzie, 125 Blackness rd.
Reid, Allen M., 118 Cowgate
Reid, Charles C., 115 High st., Lochee
Robb, James N., 77 Meadowside
Robertson, William, 135 Blackness road
Robertson, Mrs A. D., 110 Seagate
Robertson, Mrs Jane, 65 Victoria road
Robertson, Miss Lizzie, 23 Crichton st.
Rollo, Miss Maggie, 52 Hawkhill
Scott, C. S., 27 Nethergate
Scott, Miss J., 4 Whitehall crescent
Smith, Miss B., 57 Hawkhill
Spalding, A., & Co., 10 Overgate
Speedie, Peter, 1 Castle street
Stephen, John, 5 Crichton street
Steven, William, 149 Perth road
Stewart, Geo. B., 21 Strathmartine rd.
Stewart, Mrs W. W., 24 Princes street and 8 Westport
Sutherland, John W., 19 South Union street and 42 Castle street
Thomson, Miss M. M., 17 Overgate
Weir, A. M., 133 Nethergate
Weir, Misses I. & M., 47 Victoria road
Wills, Miss Margaret, 14 Old Glamis road
Young, Miss J. D., 463 Strathmartine road, Downfield

Tobacconists (Wholesale).
Dow, Mrs Robert, 18 East Dock street
Fairweather & Sons, Ltd., 108 Seagate
Gall, J. M., 58 Gray street, B.F.
Garland, Alexander, 17 Cowgate
Gegan, John R., 259 Hilltown
Greig, George A., 19 Dock street
M'Lean, Peter, Ltd., 57 Commercial street. (See Adv.)

Tool Dealers.
(*See Sawmakers & Edge Tool Dealers.*)

Toy Merchant (Wholesale).
(*See also Fancy Goods, Hardware, and Toy Merchants.*)
Whitton, David A., 43 Yeaman shore

Trade Mark Agents.

Johnsons, Messrs, chartered patent agents, 41 St Vincent place, Glasgow (Telephone No. 7965 Central), and 10 Stafford street, Edinburgh (Telephone No. 25601). Agents for registering British, foreign, and colonial trade marks and labels
Marks & Clerk, 96 Buchanan street, Glasgow

Trade Protection Agencies.

Stubbs, Ltd., 31 Albert square

Turf and Football Agents.

Barron, John S., 45 South Tay street
Divers, Denis, 72 South road, Lochee
Dunn, James, 67 Seagate
Farquharson, James, 44 High street (Telephone No. 2041, 10 lines; Telegrams, "Fairness")
Grant, Eugene E., 45 Commercial street (Telephone No. 3192, 10 lines). (See Adv.)
Mackenzie, William, 30 North Lindsay st. (Tele. No. 3081, 20 lines)
Mathieson, John, 20 St Andrew's street
Mitchell, W. D., 71 High street
Woolf Brothers, 20 St Andrew's street

Turners.

Beedie, John, & Son, 16 Ward rd. (See Adv.)
Howe, J., & Son, 30 Old Glamis road

Typewriter Agents and Teachers.

Bruce's Business Training College, 13 Albert square
Ferguson, George, & Co., 23 Barrack street
Imperial Typewriting Office (T. M. Sparks & Son), 91½ Commercial st.
Paton, A. W., & Co., 16 Bank street
Remington Typewriter Co., Ltd., 49 Meadowside
Royal Typewriter Co., Ltd., 7 Panmure street
Smith, L. C., & Corona Typewriters, 16 Bank street
Underwood Elliott-Fisher, Ltd., 84 Commercial street

Tyre Manufacturers.

Dunlop Rubber Co., Ltd., Arcade buildings, Charles street
India Super Tyres (East Scotland), Ltd., 4 Commercial street
Michelin Tyre Co., Ltd., 17 Dock street

Umbrella Makers.

Kidd & Wallace, 77 High street
Meldrum, D. M., & Co., 13 Reform street

Underclothing Manufacturers.

Balharry, R., & Co., Ltd., 5 Queen's Hotel buildings, Nethergate
Bell Rock Manufacturing Co., 70 Constable street
Marshall, James, 45 Cowgate

Upholsterers and House Furnishers.

Adamson, George, 103 Perth road
Barker's, 22 Seagate
Buist, Richard, & Sons, 100 Commercial street and 3 Soapwork lane
Campbell, Walter, & Sons, 206 Hilltown
Dales, 35 Nethergate
Doel, William H., 106 Caldrum street
Duncan, David D., 145 Victoria road and 38 Albert street
Dundee Eastern Co-operative Society, Ltd., 14 Peter street. (See Adv.)
Fields & Co., 80 Overgate
Forbes, G. B., 8 King street
Gall, Thomas M., 52 Fort street, B.F.
Gatherum, David, 134 Ferry road
Gillies & Son, 186 Brook street and 86 Fort street, B.F.
Gow, John, 225 Brook street, B.F. (See Adv.)
Grant, James, & Co., 11 Cowgate
Gray, J. & J., Ltd., 18 Perth road. (See Adv.)
Guild, James, 25A Mid street
Harris, James, 166 South road, Lochee
Henderson & Co., 69 Wellgate
Hill, Alex., 33A Rosebank street
Hunter, William, & Co., Ltd., 9 Wellgate (carpets and linoleums). (See Adv.)
Justice, Thomas, & Sons, Ltd., 9 Whitehall street
Malcolms Ltd., 35 Commercial street
Methven, Hyslop, & Co., Ltd., 124 Nethergate. (See Adv.)
Morrison, Thos. S., 118 High st., Lochee
Norrie, Wm. C., & Co., 185 Brook st., B.F.
Rennie's Furniture Hall (James Rennie), 48 Wellgate
Robertson, John L., Ltd., 56 Barrack street and 8 S. Lindsay st.
Rosen, Maurice, 59 Hilltown
Royal Dundee Institution for the Blind, 59 Magdalen Yard road and 30 High street
Sloan, Alexander, & Co., Ltd., 32 Commercial street
Small, W. W., 38 High street, Lochee
Smeaton, James, & Sons, 24 Victoria st.
Stirling, W. A., 58 Overgate
Stiven, J. H., 4 Marshall st., Lochee
Tayside Furnishing Co., 2 Tally street
Thomson, Alexander, 308A Perth rd.
Veitch, John, 44 Watson street

Young, John (Dundee), Ltd., 48 South Tay street and 40 Victoria road

Vacuum Cleaner Manufacturers.

Gem Labour Saving Device Co., Ltd., 31 Albert square

Ideal Home, The (W. Kingsley-Williams), 43 and 46 Union street

Valuers.

(*See also Auctioneers and Valuers.*)

Beaton, Walter S., 2 Royal Exchange court

Cree, Nathan, 21 Union street

Esplin & Clark, 14 Cowgate. (See Adv.)

Gray, J. & J., Ltd., 18 Perth road. (See Adv.)

Jamieson, George, 20 Whitehall street

Johnston & Baxter, 114 Seagate

Kidd, John, 19 Ward road

Lickley, A. & R., 2A King street

Lorimer, A. A., 10 Reform street

Macdonald, Duncan, 113 Perth road

M'Dougall, Thomas R., 9 Tally street

Maclaren, Soutar, & Salmond, 15 South Tay street

MacLean, R. G., 32 Bank street

Martin, William A., & Scott, 21 Reform street. (See Adv.)

Methven, Hyslop, & Co., Ltd., 124 Nethergate. (See Adv.)

Miller, James, & Son, 9 Ward road. (See Adv.)

Murray, I. B., & Son, 42 Barrack street. (See Adv.)

Rattray, John, & Sons, 50 Barrack street. (See Adv.)

Shepherd, J. & E., 31 Panmure street

Sibbald, J. G., & Son, 25 Commercial street

Thomson, D. & J., 8 Bank street. (See Adv.)

Whyte, Thomas, 10 Tay square

Vegetarian Specialists.

All-Food Store, 25 Crichton street

Veterinary Surgeons.

Ferguson, William M., M.R.C.V.S. Soapwork lane

Ferrier, Hugh, M.R.C.V.S., 60 East Dock street

Gibson, J., M.R.C.V.S., 19 Long wynd

Reid, Dav. M., M.R.C.V.S., 12 Martin st.

Spreull, Andrew, & Son, F.R.C.V.S., 78 Ward road

Vulcanizers.

(*See Motor Tyre Repairers.*)

Wall Boarding.

Paton, G. & J., East Mineral Station (Teleph. No. 3529). Official "Celotex" distributors. Prompt delivery from stock

Wallpaper Merchants and Manufacturers.

(*See also Painters and Decorators.*)

Anderson, William, 229 Overgate

Morris Wallpaper Co., Ltd., 47 Overgate

Quinn, P. B., 215 Overgate

West Riding Wallpaper Co., 60 Wellgate and 15 Westport

White's Wallpaper Warehouse, 42 Wellgate

Warehousemen.

(*Retail.*)

Bowie, John, 181 Lochee road

Carver, James, & Son, 84 Bell street

Christie, J., & Co., 27 Crichton street

Crofts, George M., 23 Panmure street

Dallas, James, 11 Barrack street

Henderson, Alexander, 31 Murraygate

Kirk, John, 23 Union street

Lawsons Ltd., 14 Whitehall crescent

M'Gill Brothers, 5 Victoria road

M'Lardy, David, & Co., 1 King street

Miller, John Ramsay, 37 Cowgate

Millett's Stores (1928), Ltd., 23 Cowgate

Murray, Wm., & Sons, 4c King street

Newsome, Joseph K., Ltd., 1 Peter street

Petrie, Alexander, 27 Crichton street

Pickles, H., & Co., 21 Commercial st.

Warehousemen.

(*Wholesale.*)

Arthur & Co., Ltd., 4 India buildings (drapery)

Bell Rock Manufacturing Co., 70 Constable street (underclothing)

Brown, D. M., Ltd., 1 Rankine's court (drapery). (See Adv.)

Carr & Co., 6 Shore ter. (furnishings)

Chorlton Brothers, Ltd., 7 King street (mantle)

Hunter, William, & Co., Ltd., 10 Bain square (drapery). (See Adv.)

Jones & Co., 24 Bank street (carpet) 18 Cowgate (drapery)

Mason, G. J., & Co., 4 Bain square (drapery)

Mearns, John K., & Co., Ld., 18 Victoria road (drapery)

Menzies & Sons, Ltd., 103 Princes street, 34 Wellgate, 5 Tally street (drapery)

Ralston & M'Kell, 55 Cowgate

Tait, William D., 23 Barrack street (drapery)

Vaughan, J., & Co., 31 Nethergate

Wallace & Weir, Ltd. (Glasgow), 24 Cowgate

Willis, Nelson, & Co., Ltd., 12 South Lindsay street (millinery)

Willsher & Bell, 51 Overgate (carpets)

Wilson, R., & Co., 3 Baltic st. (drapery)

Waste Merchants.

Bradford, J. S., & Co., Milne's West wynd
Caldwell, George F., 5 East Henderson's wynd
Cleghorn, Wm., Ltd., Arklay street
Ford, Alex., 3 South Mid st., Lochee
Hunt, Hugh, 165 Brook street
Johnston, J., & Son, 18 Baltic street and 15 James street
M'Intyre, Mrs Catherine, 43 Brook st.
Petrie, John B., 13 Tulloch crescent
Rollo, David, & Son, 12 Session street
Scott, James, 13 Ann street
Scott, John S., 8 Ferguson street
Taylor, Wm. S., Ltd., 3 Raglan street
Thomson, Alexander, & Sons, 27 West Henderson's wynd
Wallace, G., & Co. (Lochee), Ltd., 15 Marshall street, Lochee

Watchmakers and Jewellers.

Blackwood, Alex., 21 Reform street
Brown, Alexander, 22 Westport
Brown, George, 34 Barrack street
Burden, Wm., 20 Bank street, Lochee
Butchart, Edward, 254 Hilltown
Clark, David G., 79 Victoria road
Crabbe, David J., 26 King street
David, William, 48 Ann street
Davidson, Mrs George, 58 Bell street
Dunbar, James J., 182 High st., Lochee
Duncan, Andrew F., 93 Perth road
Fehrenbach, C. J., 24 Murraygate
Fergus, William C., 71 High street
Gibson, William, 44 High street
Gollan, Hector, & Son, Ltd., 36 Commercial street
Harley, David, 37 Wellgate
Henderson, M. M., Ltd., 17 Murraygate
Hennessy, James, 6 Peter street
Herbert, J. M., 105B Nethergate
Hodge, Charles K., 2D King street
Hovell, James E. H., 7 Park avenue
Lockhart, James, 231 Brook st., B.F.
Lowson, Miss I., 64 Gray street, B.F.
M'Pherson, John, 33 Princes street
Masson, Miss L., 95 High st., Lochee
Mitchell, George, 100 Nethergate
Mitchell, William B., 11 Crichton street
Nicholson, And. M., & Son, 74 Princes st.
Petrie, William, 9 Overgate
Ramsay, Jas., 32 Reform st. (See Ad.)
Rattray & Co., 32 Nethergate
Robertson, Charles, 18 Bellfield street
Robertson, James B., 278 Perth road
Robertson & Watt, 73 High st. (See Adv.)
Samuel, H., 1 Reform street
Simpson, W. A., 198 Blackness road
Smith, James, 122 Nethergate
Stewart, A. N., 29 Albert street
Stewart, George, 11 Crichton street
Strachan, Laurance W., 38 Castle st.
Walker & Hall, Ltd., 54 Commercial street
West, George, 21A Strathmartine road
Whytock & Sons, 38 Reform st. (See Adv.)

Waterproof Cover Makers.

Boase Spinning Co. (1920), Ltd., Rockwell Work-
Dundee Brattice Cloth and Waterproofing Co., Ltd., 16 Milne's East wynd. (See Adv.)
Inglis, J. T., & Sons, Ld., Carolina port
Waterproof Co., Ltd., Barrhead; John B. Taylor, agent, 25 Rockfield street

Weighing Machine Manufacturers.

Auto. Scale Co., Ltd., 9 Dock street
Avery, W. & T., Ltd. (of Birmingham, Estd. 1730). All sizes from analytical balances up to 300 tons. Specialists in weighbridges and self-indicating machines for **modern industrial weighing.** Skilled advice given on weighing problems for railways, ironworks, collieries, mills, warehouses, shipbuilders, textile works, cold stores, chemical works, &c.; estimates given for **repairs; upkeep** by yearly contract. **Repair Depot, 18 South Lindsay street, Dundee.** (Telephone No. 2519 Dundee). Chief office for Scotland, 304 St Vincent street, Glasgow
Pooley, H., & Son, Ltd., 30 Bell street. (See Adv.)
Shuttleworth, J. P., & Son, 9 North Lindsay street

Welders.

(See Electric and Oxy-Acetylene Welders.)

Whiting and Chalk Merchants.

Johnstons Ltd., Mid quay, King William dock

Wigmakers.

Stewart, J., Ltd., 12 Reform street

Window Blind Makers.

(See also Revolving Shutter Makers.)
Bryden, J., & Sons, 24 Bell street. (See Adv.)
Gray, J. & J., Ltd., 18 to 30 Perth road. (See Adv.)
Methven, Hyslop, & Co., Ltd., 124 Nethergate. (See Adv.)

Window Cleaners.

Bailey, Charles, 20 Mid street

Birrell, James, 18 Princes street and 8 Crescent lane. (See Adv.)
Bow, John, & Co., 69 Hilltown
Small, John L., & Son, 67 North Tay street. (See Adv.)

Wine and Spirit Dealers.

Adams, James V., 170 Perth road
Alison, George Lloyd, 6A Panmure st.
Allan, Mrs W., 193 Hilltown
Anderson, Daniel, 45 Strathmartine rd.
Anderson, D. H., 6 Gellatly street
Anton, Edwin G., 4 Ferry road
Archibald, Norman, 60 Princes street
Armstrong, Miss E., 5 New Inn entry
Austin, Mrs Margaret, 62 King street
Balfour, W. G. F., 178 Ferry road
Ballantine, Mrs Margaret, 34 Dens road
Band, James C. S., 192 Hawkhill
Barrie, George M., 126 Brook street
Bathie, Mrs John M., 29 West Dock st.
Baxter, T. M., 79 South road, Lochee
Beatson, William, 17 Constable street
Beattie, William, 177 Overgate
Binnie, D. M'Donald, 129 Perth road
Binnie, John, 54 South Tay street
Bodega Co., Ltd., 51 Commercial street
Bond, Thomas, 285 Brook street, B.F.
Bradley, Henry, 167 Brook street
Bradley, Peter L., 56 Strathmartine rd.
Brady, James, 14 Caldrum street
Brand, Robert, 93 Strathmartine road
Brannen, Edward, 47 Union street
Brodie, John M., 75 Church street
Brodie, W. H., 11 Hawkhill
Brown, M. M'Millan, 144 Ferry road
Bruce, Malcolm M., 45 Caldrum street
Burns, Mrs Alex. B., 119 Victoria rd.
Campbell, William, 52 Lilybank road
Cargill, Charles, 31 High street
Carmichael's (Dundee), Ltd., 7 Tannadice street
Caw's Restaurant, 25 Panmure st.
Chalmers, Robert, 9 Lochee road
Chasser, Edward, 8 Bell street
Coventry, James, 176 High st., Lochee
Coventry, William, 21 Wellgate
Coyle, Joseph M., 31 High st., Lochee
Coyle, Mrs E. A., 21 Hawkhill
Crawford, Thomas, 37 Princes street
Crighton, David D., 24 High st., Lochee
Crighton, Edward M., 41 Hilltown
Crowe, William C., 136 Victoria road
Cruickshank, Alexander, 41 Dock st.
Cussick, Bernard, 29A Hawkhill
Cuthbert, George, 16 Liff road, Lochee
Dalgairns & Co., 33 Castle street
Davidson, William M., 64 Seagate
Doig, Robert, 57 Lochee road
Dorward, William, 70 Dudhope street
Duff, David L., 20 Blackscroft
Duff, Walter A., 53 Kinghorne road
Duffy, Ernest H., 46 Brook street
Dunn, Alexander, 94 Blackscroft
Duthie, Mrs Agnes E., 24 North Tay st.
Easson, Mrs David, 166 Overgate
Erentz, Harry, 27 Barrack street
Ewan, Walter D., 104 Victoria road
Ewen, Lewis M., 57 Dock street
Fair, Mrs Jane, 64 Ferry road
Fairley, Mrs Peter, 43 Ann street
Falconer, Edwin L., 1 Hilltown
Falconer, W. R., 173 Princes street
Farquhar, Kenneth W. K., 209 Overgate
Fearon, Mrs Mary E., 110 High st., L'hee
Fenwick, Peter, 103 Nethergate
Ferguson, James F., 5 Hilltown
Findlay, Charles, 70 St Andrew's street
Finegan, Michael, 42 Overgate
Fitzpatrick, Thomas, 104 Blackness rd.
Forrester, Mrs G., 80 Lorne st., Lochee
Forsyth, James, 25 Castle street
Frew, Alexander, 56 Hilltown
Frew, William, 38 Wellgate
Frew, Mrs Jane, 27 Rose street
Fyfe, Mrs W. G., 38 Mains road
Galbraith, Hugh, 176 Seagate
Gorrie, Walter, 89 Ann street
Grant, Alex., 121 Fisher street, B.F.
Gray, David D., 24 Wellgate
Gray, William, 106 Hilltown
Hall, Mrs Joanna, 4 Baltic street
Halley, David, 22 Strathmartine road
Henderson, George, 105 Logie st., L'hee
Humphries, W. J., 15 Tally street
Hutchison, Wm., 26 South Lindsay st.
Jamieson, David M., 35 Constable st.
Keay, Mrs Margaret, 135 Hilltown
Keith, James, 27 Lochee road
Kennedy, Frank, 87A Lochee road
Kennedy, John, 22 Polepark road
Kennedy, John, 15 Dock street
Kennedy, Mrs J. W., 5 Wellgate
Kerr, Mrs E. D., 42 Union street
Laing, Andrew, 108 Dura street
Laing, John, 38 City road
Lannen, Albert, 27 Blackness road
Laverock, James, 49 Westport
Lawson, J. B., 104 Overgate
Leddie, Edward, jun., 27 Ann street
Leddie, E., 61 Overgate
Leddie, John A., 147 Hawkhill
Leighton, A. E., 129 Princes street
Leighton, Robert, 3 Albert street
Leo, Mrs Rose, 27 Gray street, B.F.
Leuchars, David, 123 Ann street
Levy, James, 78 Hawkhill
Low, Mrs David, 3 Stirling street
Lowden, Miss Ellen, 1 Whitehall cres.
Macdonald, David, 133 Hawkhill
M'Donald, Hugh, 13 South rd., Lochee
Macdonald, Miss Mary, 30 Westport
M'Dougall, David, 75 Seagate
M'Farlane, Thos., 60 Alexander street
M'Intosh, Angus, 116 Brook street
M'Intosh, William, 44 Gellatly street
Mackay, Robert, 74 Hilltown
Mackay, Robert H., 1 Westport

Wine and Spirit Dealers—continued
Mackenzie, Robert K., 120 Logie street, Lochee
M'Lean, Thomas S., 11 Victoria street
MacLean, Mrs Belle G., 1 Dock street
M'Leod, Robert, 25 Murraygate
Macleod, Mrs Angus, 37 Constitution road
M'Mahon, Arthur, 320 Hawkhill
M'Reddie, Alex., 96 High st., Lochee
Mair, John, 247 Hawkhill
Malloy, John Joseph, 157 Brook street
Marshall, Mrs Margaret, 43 Hawkhill
Martin, James, 157 Seagate
Martin, James, jun., 3 North Tay street
Mather, Ernest N., 11 Thorter row
Mather, Miss M., 80 Annfield road
Mennie, Henry J. R., 165 Perth road
Metropole, The, 1 Union street
Mill, Mrs A. B., 16 Commercial street
Miller, William F., 223 Hawkhill
Milne, Fred, 22 St Andrew's street
Milne, John, 12 Fort street, B.F.
Mitchell, Frederick S., 157A Hawkhill
Mitchell, James, 50 Rosebank street
Mitchell, John, 57 Peddie street
Mitchell, Mrs Andrew, 1 Mains road
Mitchelson, Alexander, 196 Overgate
Moffat, James, 271 Hawkhill
Moffat, Robert, 113 Hilltown
Morris, Stewart, 57 Albert street
Mudie, John N., 16 Dock street
Murray, John J., 208 Overgate
Napier, Joseph, 45 Hawkhill
Nicoll, George L. A., 202 Lochee road
Nicoll, John S., 178 Hilltown
Nicoll, Mrs Jas. B., 64 Logie st., L'hee
Phillips, James N., 47 Dura street
Ramsay, John, 1 South road, Lochee
Reid, Archibald G., 34 Dock street
Reid, Mrs Margaret, 30 Seagate
Reith, Mrs Annie, 155 King street, B.F.
Riddoch, James, 57 Westport
Robertson, William, 54 Ann street
Robertson, Mrs Isabella, 29 Constitution road
Rodger, James I., 151 Overgate
Ross, John C., 9 Crichton street
Ross, Kinnear, 87 Arbroath road
Ross, Miss G., 42 High street
Rutfell, Herbert, 58 James street
Samson, James C., 2 Polepark road
Scott, David N., 2 Claypots road, B.F.
Scott, Gavin, 61 Victoria road
Scott, James C. H., 149 Ann street
Scott, Thomas, 16 Victoria road
Scott, Mrs Helen, 132 Liff road, Lochee
Sharp, Alex. M., 144 High st., Lochee
Sharp, Hugh, 1 Glamis street
Simpson, F. W., 41 Victoria road
Smith, D. M., 51 Gray street, B.F.
Smith, Peter, 116 Cowgate
Smith, R. B., 77 Rosebank street
Smith, Mrs David, 35 Dudhope street
Smith, Mrs Elizabeth Y., 77 King street, B.F.
Stevens, Chas. G., 91 High st., Lochee
Stewart, Alexander, 54 Overgate
Stewart, J., 530 Strathmartine road, Downfield
Stewart, William (Dundee), Ltd., 117 Strathmartine road
Stirling, Mrs Alexander, 2 Bell street
Strachan, Mrs C. J., 32 Small's wynd
Styles, John R., 50 Dock street
Swan, Mrs W. S., 39 Union street
Swinton, William C., 102 Blackscroft
Sword, Mrs Annie, 13 Kinnaird street
Tait, D. R., 158 Hilltown
Tasker, James R. R., 14 Princes street
Thomson, David, 10 Dundonald street
Vigrow, Scott, 134 High st., Lochee
Wallace, John W., 28 Albert street
Watson, Robert, 140 Brook street
Watt, James H., 34 King street
Watt, John G. S., 267 Hilltown
Watt, R. Fisher, 28 Brook street
Webster, Mrs Alex., 52 Gray st., B.F.
Weddell, James H., 1 Rosefield street
White, Mrs Sophia, 62 Provost road
Whyte, John R., 96 Brook street
Wilkie, Stewart, 96 King street
Wilkie, Mrs William M., 24 Hilltown
Wood, H. B., 23 Overgate
Young, Alex. R., 128 Alexander street
Young, William, 8 North Tay street

Wine and Spirit Merchants.
(*Wholesale.*)
Baxter, C. R., & Co., Ltd., 63 Gellatly street
Coyle, M., & Sons, 20 Exchange street
Gow & Ross, Ltd., 63 Gellatly street
Gray, William, & Son, 52 Fort st., B.F.
Lawson, Jas. B., 73 Seagate
Lawson, W., & Co., 29 Commercial st.
M'Laren, D. & G. (Leith), 22 South Lindsay street; Thos. Smith, agent
Morton, George, Ltd., 24 Dock street
Robertson, J., & Son, Ltd., 38 Seagate
Stewart, Alexander, & Son, of Dundee (1924), Ltd., 40 Castle street
Strong, W. & S., Ltd., 44 Dock st.
Watson, James, & Co., Ltd., 63 Gellatly street
Willsher, George, & Co., 131 Seagate
Younger, George (Alloa), 22 S. Lindsay street; Thos. Smith, agent

Wire Mattress Manufacturers.
Scott, John, & Co. (Dundee), Ltd., 154 South road, Lochee

Wireless Goods Dealers.
Allan, E. J., & Co., 39 Nethergate
Brown, J. D., 28 Castle st. (See Adv.)
Clydesdale Supply Co., 13 Crichton st.

Dundee Eastern Co-Operative Society, Ltd., 10 Peter street. (See Adv.)
Hal Radio Co., 19 Cowgate
Henderson, Francis Y., A.M.Inst.B.E., A.M.Inst.W.T., 43 Victoria street
Lees, Harry, 14 West Dock street
Lindsay's, 3 Castle street
Lowdon, John W., 65 Reform st. (See Adv.)
M'Innes, D., 4 South Lindsay street
MacLeod, A., 24 Barrack street
M'Queen, James, 4 Ireland's lane
Menzies, John, & Co., Ltd., 43 North Lindsay street
Ponsford's, 22 Cowgate
Radio and Electro-Acoustic Development Co., 31 Nethergate
Scottish Electric and Engineering Co., 163 Seagate
Simpson, Peter, 285 Hilltown
Sinclair, W. R., 272 Perth road
Swainston, Robert, 66 King street
Thomson & Brown Brothers, Ltd., 50 North Lindsay street
Wood & Cairns, Ltd., 41 Albert square

Wireworkers.

Adamson, William, & Son, 49 Nethergate. (See Adv.)
Dickie, James A., & Sons, 14 Barrack street. (See Adv.)
Glass, James S., 301 Brook st., B.F. (See Adv.)

Woodcarvers.

Anderson, James, 62 Hawkhill

Wool Merchants.

Scott, William C., 1 Park street and 114 Lochee road

Woollen Goods Merchants.

Lesslie's Wool Store, 18 Castle street
Smith, D. M., 68 Murraygate

Yeast Dealers.

Cowan, James, & Sons, 14 Dock street. (See Adv.)
Muir, Macallister, & Co., 159 Seagate

Subscribers are invited to report inaccuracies in any entry to the Publishers:

BURNS & HARRIS, LTD.,

Phone 3091. 112 Nethergate, DUNDEE.

MONIFIETH DIRECTORY.

Abbott, Miss, 53 Dalhousie street
Adams, Mrs James R., 23 Durham street
Adams, Miss Margaret, 7 Maule street
Aitken, Mrs J. C., confectioner, 21 Maule street
Aitken, Miss Mary F., music teacher, 21 Maule street
Alexander, Edward, of E. & H Alexander, 22 Durham street
Alexander, E. & H., builders, Brook street (Telephone No. M. 44)
Alexander, Henry, of E. & H. Alexander, Maldon cottage, High street
Alexander, James, carter, 51 Ferry road
Alexander, W. S., insurance agent, St Clair's, 56 Hill street
Alexander, Mrs James F , Fern cottage, Dalhousie street
Alexander, Misses E. & J., confectioners, 28 Dalhousie street
Alhambra Picture House, Ltd., Tay street; T. Suttie, manager
Alison, Mrs William, Balmalcolm, Queen street
Allan, John, 36 Dalhousie street
Allan, W., of Monifieth Garage and Engineering Co., Ltd., Westbourne, 3 Durham street
Anderson, Alexander, implement maker, Tay street; *h.* 7 Panmure st.
Anderson, James, hotelkeeper, Panmure Hotel, Princes street
Anderson, William M. (merchant, Dundee), 148 Ferry road
Anderson, Mrs Mary R., 27 Panmure street
Anderson, Mrs Thomas, The Milton, Grange road
Anderson, Miss, 23 Panmure street
Anderson, Misses A. and M., 34 Ferry road
Andrews, Mrs Jemima R., Tybraddon, 150 Ferry road
Angus County Council—Public Assistance Office, 20 Panmure street (Telephone No. M. 98); Alexander R. Pirie, officer
Arthur, Andrew O., 18 Well street
Arthur, John M'F., engineer, 2 Reform street
Ashludie Sanatorium, Victoria street (Telephone No. M. 56); Dr Hunter, medical superintendent
Atkins, R. E., motordriver, 19 Maule street
Auchterlonie, George, engineer, 10 Panmure street
Auld, Peter, compositor, 3 Well street
Baillie, Peter W., 75 Durham street
Baird, Miss E., Brae cottage, 32 Maule street
Balfour, Robert H., clerk, 64 Ferry road
Band, Mrs David, 11 Ferry road
Banks, George, chauffeur, 35 Maule street
Barbour, Colin S., painter and decorator, 85 High st.; *h.* 5 Maule street
Barrie, Alexander Y. (chemist, Dundee), 57 Dalhousie street
Baxter, Arthur S., grain traveller, Ardoyne, 35 Panmure street (Telephone No. M. 123)
Baxter, Ernest, 156 Ferry road
Beath, Robert W., of Low & Duff, Ltd., Briarbank, 7 Albert street
Beath, Miss, Springbank, 24 Hill street
Beatson, Mrs Elizabeth, 4 Panmure street
Bell, Wm. M. (representative, Fairbairn Lawson Combe Barbour, Ltd., Leeds and Belfast), Bellgray, 13 Ferry road (Telephone No. M. 60)
Bett, David, manager, 56 Dalhousie street
Black, Mrs Susan, 11 Tay street
Blooman, Donald Henry, assistant district traffic superintendent, L. M. S. Railway; *h.* 16 Dalhousie street
Bonar, T. H. D. (merchant, Dundee), Tighnduin, Queen street
Bowden, Frederick, blacksmith, Garage house, Adderley, Victoria st.
Bowden, Herbert, school janitor, Hill street

Bowden, Joseph (egg merchant, Dundee), 1 Ferry road
Brackenridge, James, machinist, 35 Ramsay street
BRAND, WILLIAM, & SON, slaters, 29 Brook street. See Adv. p. 3
Brough, William, patternmaker, 1 Wellbank place
Broughty Golf Clubhouse, Princes street; David Gowans, secretary, 31 Maule street (Telephone No. M. 47)
Brown, Andrew, planer, 37 Maule street
Brown, David, engineer, Ashludie Sanatorium, Victoria street
Brown, Edward, clerk, 21 Princes street
Brown, Robert H., ironturner, 3 Reform street
Brown, Mrs James, 5 Tay street
Brown, Mrs Marjory, 10 East Dick street
Brown, Miss Barbara, 19 Ferry road
Brown, Miss S., 12 Hill street
Brown, Miss, Glendarroch, 89 High street
Bruce, Robert, storekeeper, Monifieth Foundry; *h.* Foundry terrace, High street
Bush, George, fireman, 44 Reform street
CAIRD, Mrs Janet, 73 Brook street
Caithness, J. B., shipmaster, 47 Ferry road
Caithness, Isabella J., 5 Dalhousie street
Cameron, Rev. Neil, South Church; *h.* Queen street
Cargill, Mrs A., 39 Dalhousie street
Carnegie, John (builder, Dundee), Abbotsford, Panmure street
Carr, William R., grocer and Italian warehouseman, 57 High street (Telephone No., house and shop, M. 26); *h.* Hillbank, High street
Carruthers, John (billiard-room proprietor, Dundee), 25 High street
Cattanach, Donald, housepainter, 1 Wellbank place
Chalmers, John, mechanic, 30 Maule street
Cheyne, Mrs Elizabeth, 18 Princes street
Christie, James, engineer, 17 High street
Christie, Robert L. (ironmonger, Dundee), 64 Brook street
Clark, Alexander, engineer, 52 Dalhousie street
Clark, Allan, painter, 15 Tay street
Cochrane, Mrs James, 2 Albert terrace
Collins, Alexander, ironturner, Foundry terrace, High street
Collins, J. F., grocer and confectioner, 14 Panmure street
Constable, Mrs, 6 Albert terrace
Cook, Ernest A. T., traveller, 31 Durham street
Cowper, Mrs James, 19 Durham street
Crabb, Mrs Mary, 12 Well street
Craig, Andrew, 79 Durham street
Craig, James A., Craigbank, 160 Ferry road
Craig, Walter N., plumber, 62 High street
Craik, Ann F., 34 Durham street
Crichton, James, of Monifieth Garage and Engineering Co., Ltd., Laurel cottage, Tay street
Crisp, Mrs Arthur, 5 Brook street
Croll, James, draper, 56 Brook street
Cromb, Mrs, 35 Princes street
Crooks, William M. (general manager, Dundee Eastern Co-operative Society, Ltd.), Ardmere, 1 Durham street
Crowe, Mrs, 2 Golf avenue
Cumming, Mrs E. M., 61 Durham street
Cunningham, George O. (manufacturer, Dundee), Ashlea, Victoria st.
Cuthill, John S., press reader, 3 Wellbank place
DAVIDSON, John, caterer, 3 Dalhousie street
Davidson, Mrs J., 18 Hill street

Davidson, Miss Helen, 43 Durham street
Deas, John (boot repairer, Dundee), 3 North Union street
Denovan, Mrs A., coal merchant, 81 Brook street
Dewar, Tom M., plumber and gasfitter, 10 Durham street, and at Dundee
Dick, Charles, of Charles Dick & Son, Dunimarle, Dick street
Dick, Charles, jun., of Charles Dick & Son, 14 East Dick street
DICK, CHARLES, & SON, builders and contractors, Dick street (Telephone No. M. 71). See Adv. p. 44
Dick, William S. (designer, Dundee), 146 Ferry road
Dickson, Miss Helen, Elmer cottage, 29 Brook street
Dodds, William, traveller, 1 Wellbank place
Dodds, Misses A. and I., 38 Ferry road
Doig, James K., 26 Maule street
Doig, J. M'Farlane, M.A., teacher, 69 Dalhousie street
Doig, Thomas R., joiner, Airdit, Dalhousie street
Donald, William, retired cabinetmaker, 1 Princes street
Donaldson, J. A. (cashier, Dundee), 46 Ferry road
Donaldson, William, overseer, P.O. Telegraphs; *h.* 3 Albert street
Donaldson, Mrs Barbara, 21 Well street
Douglas, Miss Ethel, 14 Dalhousie street
Drinnan, Thomas, joiner, 8 Panmure street
Dryden, John R. (registrar and collector of rates, Broughty Ferry), 33 Panmure street
Duff, George, proprietor, Monifieth and District Laundry, Brook street (Telephone No. M. 106); *h.* 57
Duff, W. Murray, M.I.E.S. (engineers' agent, Dundee), 59 High street
Duguid, Alexander, plumber and gasfitter, High street
Dunbar, William, toolsmith, 5 Well street
Duncan, David L., cashier, 15 Dalhousie street
Duncan, John D., commercial traveller, 28 Durham street
Duncan, Ritchie, mechanic, 11 Golf avenue
DUNDEE EASTERN CO-OPERATIVE SOCIETY, LTD., bakers, butchers, grocers, and provision merchants, Maule street (Telephone No. M. 58); office, 14 Peter street, Dundee. See Adv. p. 34
Dundee Golf Clubhouse, Princes street (Telephone No. M. 64); secretary, D. M. Lawrence, Abertay, 20 Ferry road
Dunn, James, clerk, 49 Dalhousie street
Durward, James, toolsmith, 38 Dalhousie street
Easson, James, electrician, 10 Hill street
Edwards, H. A., clerk, 36 Ferry road
Esplin, Joseph, sanitary inspector, Cliftonbank, 12 Panmure street
Ewan, Miss C., 30 Princes street
Ewen, Joseph, ironmoulder, Isla cottage, Ramsay street
Fairlie, Mrs Jessie, 65 Dalhousie street
Fairweather, Miss N. H., teacher, 1 Church street
Fargie, James H. (officer of customs, Dundee), 44 Durham street
Farquhar, John R., sheet-metal worker, 5 Brook street
Farquharson, James B., plumber and heating engineer, Union st.; and at Broughty Ferry
Fenton, Andrew, 17 Dalhousie street
Fenton, C., labourer, 27 Brook street
Fenton, William, dairyman, Brook Street Dairy; *h.* 12 Brook street
Ferguson, Miss Helen, 8 Durham street
Ferrier, David C., retired contractor, Rohallion, 22 Hill street
Findlay, R. S. (produce merchant, Dundee), 28 Ferry road
Fitzgerald, James, Balgonie, 42 Ferry road
Fleming, George, secretary, Newtonlea, 46 Brook street (Tele. No. M. 74)
Fleming, Miss I. R., 38 Durham street

Forbes, Duncan, brassfinisher, 2 Wellbank place
Forbes, James, ironmoulder, 3 Wellbank place
Forbes, James W., dairyman, Milton farm
Forbes, J. D., journalist, Guildene, 6 Dalhousie street (Tele. No. M. 34)
Forbes, William, corporate accountant, 19 Tay street
Forbes, William, roadman, 11 North Union street
Forsyth, William, clerk, 9 Golf avenue
Fox, Douglas, commercial traveller, 68 Hill street
Fraser, J. M., 22A Panmure street
Fraser, William, 2 Albert street
Fraser, William J., organist, St Rule's Church ; *h.* 40 Durham street
Fraser, Miss C., music teacher, 40 Durham street
Freeman, Alexander S., motor salesman, 40 Ferry road
Fulton, James, mechanic, 15 Well street
GALBRAITH, Miss, 37 Ramsay street
Gall, J. H., fishmonger, 5 High street ; *h.* Creebank, Ferry road
Garrie, James R., clerk, 5 Church street
Garrie, J. L., ladies' and gent.'s hairdresser, 33 High street
Garrie, Mrs Janet, hairdresser, 47 Durham street
Gasparini, John, restaurateur, 22 Brook street
Geekie, Miss B., 34 Dalhousie street
Geekie, Miss, Elderslie, Victoria street
Gerard Cottage Hospital, Panmure street (Telephone No. M. 4); Mrs Elizabeth Todd, interim matron
Gibb, John D., engineer, Templebank, Brook street
Gibb, John P. (of J. & G. Paton, Ltd., Montrose and Dundee), Adderley, Victoria street (Telephone No. M. 42)
Gibson, Andrew, retired farmer, 13 Dalhousie street
Gibson, James, carrier, Dundee and Monifieth; contractor, Panmure st.
Gibson, James, draper, 35 High street ; *h.* 73 Camphill road, Bro'ty Ferry
Gilchrist, Stewart D., journalist, Chinkoa, 152 Ferry road
Gilfillan, Mrs Edith, 7 Durham street
Gittings, F. G., commercial traveller, 62 Ferry road
Glenday, Catherine, Hazel cottage, 4 North Union street
Glenday, David, foreman blacksmith, 17 Ferry road
Glenn, David, contractor, 77 Dalhousie street
Golf Links Committee of Management; secretary and treasurer, William Forbes, 19 Tay street; starter, G. M. Smith
Gordon, John, 64 Durham street
Goudie, Francis S., hairdresser, 66 Durham street
Gow, Mrs D., 15 Ferry road
Gowans, David (solicitor, Dundee), 31 Maule street
Gowans, Mrs David, sen., 25 Ferry road
Graham, David, Riverview, Ferry road
Graham, Oliver, teacher, 65 Princes street
Graham, Robert, accountant, 62 Durham street
Graham, William (billiard-saloon keeper, Dundee), 170 Ferry road
Graham, Mrs Annie, 170 Ferry road
Grandison, Duncan, chauffeur, Fernlea, 2 Hill street
Grange Golf Clubhouse, Princes street (Telephone No. M. 48); W. R. Lumsden, secretary and treasurer, 5 Princes street (Telephone No. 4702 Dundee)
Gray, Frank, journalist, Springburn, Ferry road
Gray, William, M.B., Ch.B., resident medical officer, Ashludie Sanatorium (Telephone No. M. 56)
Green, Alexander, salesman, 57 Ferry road
Green, William, golf club and ball maker, Links ; *h.* 57 Ferry road
Green, Mrs G., 4 Wellbank place

Greig, Robert (secretary, Dundee), 5 Panmure street
Grieve, Mrs M., 11A High street
Grossett, Alexander, butcher, 75 High street; *h.* Burnside, Duntrune
HANNIGAN, Michael T. (manager, Dundee Catholic Herald), 54 Ferry road
Harvey, John, steward, Grange Golf Clubhouse, Princes street
Hay, John B., joiner and funeral director, 21 High street (Telephone No. M. 27)
Hay, Mrs M., Dalhousie street
Hay, Miss F. B., registrar of births, &c., for Monifieth, 21 High street; *h.* Westholm, 18 Maule street
Heggie, Alexander, jobbing gardener, 10 Well street
Heggie, John, mason, 78 High street
Heggie, Miss G., 67 Dalhousie street
Henderson, Albert, Eildon, Brook street
Henderson, Alex., tea, coffee, and provision merchant, corner High st. and Tay street (Telephone No. M. 43); *h.* 54 High street
Henderson, Archibald, stationer and confectioner, 77 High street; *h.* 2 Wellbank place
Henderson, C. F., The Grange
Henderson, Miss (confectioner, Dundee), 12 Albert street
Hendry, Annie, 38 Princes street
Hendry, James, engineer, 38 Princes street
Hendry, John, engineer, 28 Maule street
Hendry, John M., ironmoulder, 1 Panmure street
Hendry, John R. (licensed grocer, Dundee), 36 Princes street
Henry, Miss A., matron, Ashludie Sanatorium, Victoria street
Heron, Alexander, motorman, 56 Durham street
High, George, baker, 9 Brook street
Holt, Mrs Bessie S., 48 Ramsay street
Hunter, Robert G., clerk, 52 Durham street
Hutcheson, William, mechanic, 9 Brook street
Hutchison, David, mechanic, 61 Dalhousie street
Hutton, Alexander, ironmoulder, 5 Brook street
Hynd, John, sub-editor, 37 Durham street
Hynd, William, butcher, 31 Panmure street
INGRAM, Joseph R., baker and confectioner, 67 High street; and at Dundee and Bro. Ferry; *h.* Kirkstone, 13 Hill street, Bro. Ferry
Innes, George, Foundry terrace, High street
Ireland, Alexander, jun., brassfinisher, 7 Albert terrace
Ireland, Miss Mary, 49 Princes street
JAMIESON, David M. (spirit mercht., Dundee), Amoskeag, 31 Dalhousie st.
Johnston, David (iron merchant, Dundee), 50 Hill street
Johnston, Miss M., 12 Golf avenue
Johnston, Miss, 21 Dalhousie street
Johnstone, William, tinsmith, 2 Brook street
Johnstone, Miss Mary E., 51 Princes street
Jolly, Mrs M., confectioner, 23 Ferry road
KAY, David G., engineer, 1 North Union street
Kay, William N., marine engineer, 58A Hill street
Kay, Miss J. G., 25 Panmure street
Kay, Miss M. H., Lornebank, Lorne street
Keay, Misses, 33 Ferry road
Keillar, John R., 39 Durham street
Ker, John (accountant, Dundee), 55 Ferry road
Kermath, Mrs, confectioner, 10 Maule street
Kidd, Alexander R. (secretary, Dundee), 52 Ferry road
Kidney, Miss M. (Old Age Pensions officer, Dundee), 42 Durham street
Kilgour, Peter (chartered accountant, Dundee), 5 Durham street

Kilgour, Mrs Charlotte, 5 Durham street
King, Mrs F., 57 Durham street
Kinnear, William, & Son, bootmakers, 65 High street
Kirkaldy, John B., engineer, 56 Ferry road
LABOUR Exchange, 13 North Union street; J. A. Johnston, manager
Laing, Mrs, Burnside place, 43 Brook street
Laird, D. P., of W. P. Laird & Sinclair, Ltd., Fountainbrae house, Lorne street
Laird, Wm. P., of W. P. Laird & Sinclair, Ltd., Taybank, High street
Laird, W. P., & Sinclair, Ltd., nurserymen and seedsmen, Fountainbrae, Lorne street (Telephone No. M. 5); and at Dundee (Telep. No. 4778)
Lamb, William, ironturner, 24 Panmure street
Lamont, James, brassfinisher, 11 Windsor terrace
Lawrence, Allan, motordriver, 4 Wellbank place
Lawrence, David M., retired teacher, 20 Ferry road
Lawson, Mrs Robert (wine merchant, Dundee), 8 Golf avenue
Learmonth, Mrs Clementina, 32 Princes street
Lees, Adam, mechanic, Foundry terrace, High street
Leggatt, Miss N. C., music teacher, 26 Durham street
Leslie, Mrs E., 78 High street
Leuchars, James P., 27 Tay street
Liddell, Rev. John, retired minister, Lhandur, 172 Ferry road
Liddle, John A., 9 Tay street
Lindsay, David, engineer, 60 Durham street
Lindsay, Robert J., 32 Ferry road
Lindsay, W. R., commission agent, Yarra, South Ramsay street
Lindsay, Mrs, 17 North Ramsay street
Linen Thread Co., Ltd., Milton Mills
Locke, Rev. William M., M.A., Panmure Church; *h.* 63 Princes street
Low & Duff, Ltd., engineers, brassfounders, and coppersmiths, Albert Works (Telephone No. M. 25; Telegrams, "Albert, Monifieth"); warehouses, Dundee, Glasgow, and Edinburgh
Low, James F., & Co., Ld., textile machine makers, iron and brass founders, Monifieth Foundry (Teleph. No. M. 1; Telegrams, "Low, Monifieth")
Low, James G., retired teacher, 54 Durham street
Low, William, clerk, 4 Reform street
Low, William J., baker, 3 Church street
Low, Mrs David, 50 Ferry road
Low, Mrs George, 37 Princes street
Low, Miss Jeannie, 45 Durham street
Lowden, James K., tinsmith, 30 Reform street
Lowe, George M., Hillcrest, 60A Hill street
Lowson, George T., coal merchant and contractor, Maule street; *h.* 55 Dalhousie street
Lumsden, George, ironturner, 1 Windsor terrace
Lumsden, William R., yarn salesman, 5 Princes street
Lyell, Miss, Uplands, Victoria street
M'CALLUM, Alexander (billiard-saloon proprietor, Broughty Ferry), Lindenbank, 168 Ferry road
M'Callum, William J., commercial traveller, 37 Panmure street
M'Combie, Andrew, greenkeeper, 12 Hill street
M'Crae, Boyd, coal agent, The Bield, 53 Ferry road
M'Donald, Archibald, police sergeant, Police Station, 81 High street
M'Donald, Misses, Arnbank, Ferry road
M'Ewan, David, tinsmith, 43 Reform street
M'Ewen, Misses A. and E., 44 Dalhousie street
M'Glashan, Miss J., 8 Ferry road
Macgregor, David L., tramway cleaner, 2 Wellbank place

M'Gregor, David T., manager, 35 Durham street
M'Hardy, John (headmaster, Dundee), 30 Ferry road
M'Hardy, Robert A., moulder, 4 Albert terrace
M'Hutchison, Mrs Emily, 25 High street
M'Innes, Mrs George, 16 Durham street
M'Intosh, Daniel, tinsmith, 13 Well street
M'Intosh, J. A., staff clerk, Speybank, 56 Ferry road
M'Intosh, Mrs J., 23 Maule street
M'Kelvie, Mrs Janet L., 49A Durham street
Mackenzie, Charles A., C.E., burgh surveyor and sanitary inspector of Monifieth; office, Maule street (Telephone No. M. 53); *h.* Gowanlea, 32 Durham street
M'Kenzie, George, storekeeper, 10 Windsor terrace
Mackenzie, Ronald, chemist, 48 Brook street
Mackenzie, Mrs Mary, 142 Ferry road
Mackie, Charles B., assistant manager, 20 North Ramsay street
Mackie, Mrs Brucena, 21 Panmure street
Macklin, Henry, 20 Hill street
M'Laren, John, retired police sergeant, Ardlui, Golf avenue
M'Laren, John A., St Conans, 27 Durham street
M'Lean, Mrs Thomas, 42 Princes street
M'Lean, Mrs, 25 High street
M'Lennan, Charles, gardener, Adderley cottage, Victoria street
M'Leod, Alex., bookseller, stationer, and tobacconist, 23 High street; *h.* Brook street
M'Michael, John (representative, Dundee), 15 Durham street
M'Nab, Wm. (leather merchant, Dundee), Lawtonbank, 35 Ferry road
M'Nicoll, Stewart F., 24 Ferry road
M'Owan, Miss, 41 Dalhousie street
MacRae, David, & Co., booksellers and newsagents, Post Office, 11 High street; *h.* 21 Ferry road
Maiden, Mrs Helen S., 10 Ferry road
Main, Walter, 58 Durham street
Malcolm, John, schoolmaster, Monifieth Public School; *h.* 30 Durham street
Manders, A., 49 Ferry road
Mann, Edward, printer's reader, 32 Well street
Mann, Joseph, motordriver, Foundry terrace, High street
Mann, Robert C., salesman, 50 Dalhousie street
Marr, Miss N. (fishmonger, Dundee), 37 Dalhousie street
Marshall, James H., tobacconist, 3 High street
Marshall, Walter L., teacher, 4 Ferry road
Martin, Robert B. (secretary, Dundee Training College), Oaklands, 46 Durham street
Martin, William, stationmaster, Monifieth Station; *h.* Stationhouse
Mason, John (spirit merchant, Dundee), Glenrosa, 69 Princes street
Mathers, Robert M., & Co., bakers and confectioners, 29 High street (Telephone No. M. 6)
Mathers, Mrs H. B., 54 Dalhousie street
Matthew, Alexander M., grocer's manager, North Ramsay street
Matthew, David (secretary, Dundee), 2 Durham street
Matthew, Mrs Bessie, 4 Golf avenue
Maver, James M., retired painter, 54 Brook street
Meikle, James B., agricultural agent, 1 Golf avenue
Melville, John, 7 Brook street
Menzies, John, & Co., Ltd., bookstall, Monifieth Station, Union street
Millar, Alexander, Milton cottages, Milton
Millar, D. R., hairdresser, 72 High street; *h.* 64

Millar, John (accountant, Dundee), 75 Brook street
Millar, John G., ironturner, Foundry terrace, High street
Millar, Robert, butcher, 39 High street (Telephone No. M. 50)
Millar, Mrs I. K., Kilburn, High street
Miller, T. Yule, 14 Durham street
Miller, Miss Elizabeth, 41 Durham street
Milne, Alfred J. (secretary, Dundee), The Willows, 70 Hill street
Milne, James, confectioner, 10 Well street
Milne, John, 73 Durham street
Milne, John A., M.A., teacher, Clova, 176 Ferry road
Milne, Thomas, 7 Church street
Milne, William, engineer, 1 Wellbank place
Milne, Miss M. S., teacher, 71 Durham street
Mitchell, Charles W., steward, Monifieth Golf Clubhouse, Princes st.
Mitchell, John, coppersmith, 8 Windsor terrace
Mitchell, Robert, engineer, Duneaves, 174 Ferry road
Mitchell, Mrs Jane, 26 Ferry road
Mitchell, Miss Agnes E., 53 Durham street
Moir, William J., 65 Durham street
Mollison, William M., traveller, 63 Durham street
Moncur, David, labourer, 7 Windsor terrace
Moncur, Miss E., 91 High street
Monifieth Garage and Engineering Co., Ltd., motor agents, repairers, and electricians, Brook street and Tay street (Telephone No. M. 18)
Monifieth Golf Club, Princes street; Charles W. Mitchell, clubmaster
Monifieth Town Council—Municipal offices, Maule street (Telephone No. M. 53); Charles A. Mackenzie, surveyor; James W. White, chamberlain
Morgan, James, Balfour buildings, Milton
Morrison, C. S., clothier, 9 Panmure street
Morrison, Harry, plumber, 63 High street; *h.* Tay street
Morrison, James, gardener, 39 Maule street
Mortimer, Alexander, Bridgend cottage, Ferry road
Moug, James, nurseryman, 12 Hill street
Mudie, David, blacksmith, Balfour buildings, Milton
Mudie, Mrs David G., North Ramsay street
MUIR, THOS., SON, & PATTON, LIMITED, coal merchants, Union street; Boyd M'Crae, agent. See Adv. facing p. 704
Munro, James, The Bungalow, 5 Albert street
Munro, William, ironmoulder, 17 Tay street
Murphy, Mrs, church-officer, Rosemount, Tay street
Murphy, Mrs, 12 Hill street
Murray, James A., insurance agent, Izba, South Ramsay street
Murray, Mrs, 66 Ferry road
Mutch, John, gardener, Ashludie Sanatorium, Victoria street
Myles, Robert, warehouseman, 40 Dalhousie street
Myles, Mrs George, 3 Golf avenue
Neill, Ernest R., engineer, Oakleigh, North Ramsay street
Nicholson, C., of Alex. Duncan & Sons, 17 Durham street (Telephone No. M. 116)
Nicoll, Malcolm W., C.A. (secretary, Dundee), Firdene, Queen street
Nicoll, Richard, janitor, Schoolhouse, Maule street
Nicoll, Mrs A., Tighnagarh, Queen street
Nicoll, Mrs James, 31 Ferry road
Nicoll, Miss, certificated maternity nurse, 15 North Union street
Norrie, Alexander, motordriver, 4 Wellbank place
Ogilvie, Alexander, farmer, Mains of Ardestie
Ogilvie, George, upholsterer, The Dupleix, 60 Brook street

Ogilvie & Todd, cabinetmakers and upholsterers, 49 High street
Ogilvie, William, 43 Dalhousie street
Ogilvie, Miss M. J., Craigmount, 52 Hill street
Oswald, Walter, clerk of works, Craigwell, Ferry road
Oudney, David, clerk, Balfour buildings, Milton
PAGE, Mrs James, 12 Dalhousie street
Panetta, Luigi, confectioner, 30 and 60 High street; *h.* 31 Princes st.
Panmure Hotel, Princes street; James Anderson, proprietor (Telephone No. M. 111)
Paton, William, patternmaker, 77 Brook street
Pearson, John R., joiner, 2 Wellbank place
Pearson, Mrs, dressmaker, 64 Durham street
Peebles Brothers, Ltd., tea, coffee, and provision merchants, 27 High street (Telephone No. M. 32); also at Dundee
Peill, Mrs, 50 Durham street
Perrie, James, confectioner, 37 Brook street
Perrie, James, jun., labourer, 9 Albert terrace
Peters, James (tobacconist, Dundee), 55 Durham street
Peters, Thomas M., jun. (hairdresser, Dundee), 17 Well street
Petrie, Andrew, ironturner, 11A High street
Petrie, A. Burns (solicitor, Dundee), Balnabruach, 58 Ferry road
Petrie, John M., of James Tullis & Sons, Ltd., 51 Dalhousie street
Petrie, Mrs C. B., 22A Durham street
Philip, Miss, 1 Reform street
Phillip, William, gardener, 66 Hill street
Pickering, Arthur E., 44 Ferry road
Pirie, Alexander R., Public Assistance officer, 20 Panmure street; *h.* Riverbank, 3 Ferry road (Telephone No. M. 61)
Porter, Mrs M., 45 Ramsay street
Post Office Telephones Exchange, High street
Poustie, John, 24 Durham street
Prosser, Charles, caretaker, Broughty Golf Clubhouse, Princes street
Pryde, Alexander, retired police inspector, 66 Brook street
Pryde, Mrs, 5 Ferry road
QUIG, Rev. Gordon, B.D., St Rule's Church; *h.* The Manse, Church st.
RAMSAY, William, 9 Well street
Ramsay, William, porter, South lodge, Ashludie Sanatorium
Ramsay, Miss C., tobacconist and confectioner, Tay street
Ramsay, Miss M. J., teacher, 45 Ferry road
Rankin, Mrs, 6 Durham street
Rattray, George M., hairdresser, 12 Maule street
Rattray, James, gardener, 72 Ferry road
Rattray, Jas. Maxwell (assist. secy., Dundee), Viewfirth, 62 Hill street
Rattray, Mrs William, 59 Brook street
Rea, Mrs John L., 60 Hill street
Reid, Alexander, market gardener, Cluehorn, Panmure street
Reid, David, solicitor, 28 Princes street
Reid, David, blacksmith, 22 Reform street
Reid, James Martin, poultry farmer, Willowbrae, Balhungie
Reid, William, mechanic, 2 Wellbank place
Reid, Miss Annie, grocer, 20 Well street; *h.* James street, Arbroath
Rennie, Alexander, ironmoulder, Foundry terrace, High street
Rennie, Mrs William S., 16 Panmure street
Rew, William, butcher, 58 High street
Rew, W. F., butcher, 61 High street; *h.* 8 Well street
Richardson, John, M.B., Ch.B., physician, Peninnah, 1 Albert street (Telephone No. M. 45)
Riddoch, James, retired police constable, East Dick street

Rigby, Robert, mechanic, Balrownie, Ashludie park, Panmure street
Ritchie, David, electrician, Foundry terrace, High street
Ritchie, David (insurance broker, Dundee), 45 Princes street
Ritchie, George G. (clerk to Dundee Harbour Trust), 2 Dick street
Ritchie, Mrs James S., 45 Princes street
Ritchie, Misses, 63 Princes street
Robb, G. S., plumber, 19 Well street
Robb, James, shiprigger, 53 Princes street
Roberts, William, stereotyper, 48 Dalhousie street
Robertson, Benjamin, nurserymen, 3 Brook street
Robertson, Charles, watchmaker and jeweller, 5 High street; *h.* 7
Robertson, David, Nicoll's land, High street
Robertson, John F., of James Fleming & Co., Ltd., 13 Durham street
Robertson, J., gardener, 78 High street
Robertson, Norman D. (solicitor, Dundee), 158 Ferry road
Robertson, Mrs Rachel, Beechwood, 11 Albert street
Robertson, Mrs William, Lornebank, Lorne street
Ross, Alexander, railway clerk, 4 Wellbank place
Ross, Robert G., greenkeeper, 3 Brook street
Ross, William J., painter and glazier, 47 High street; also at Dundee; *h.* Parkneuk, Bank street
Ross, Mrs William, 3 Panmure street
Rowe, Edmund James, Uptonbank, 154 Ferry road
Royal Bank of Scotland, High street; A. B. Russell, agent (Telephone No. M. 117)
Royal Hotel, High street; George Stewart, proprietor
Runciman, Walter A., clerk; organist, South Church; *h.* 67 High street
Russell, A. B., agent, Royal Bank of Scotland; *h.* 14 Ferry road
Russell, Frank (bookseller, Dundee), 47 Princes street
Samson, Charles C., warehouseman, Thistlebank, 20 Durham street
Samson, George, joiner, Balfour buildings, Milton, Ferry road
Samson, Robert (joiner, Broughty Ferry), Balmossie street
Sangster, William, retired carpenter, 27 Ferry road
Scott, James, draughtsman, 4 Grange road
Scott, Mrs Helen, 27 Well street
Shallcross, Arthur H., 58 Hill street
Shand, William, engineer, 73 Dalhousie street
Sharp, Ralph, postman, 80 High street
Sharp, Robert, marine engineer, Caxton, 8 Dalhousie street
Shephard, Stewart, commercial traveller, Inveresk, 22 Princes street
Shepherd, R. L., 25 Brook street
Shepherd, Mrs Jane, 14 Princes street
Short, Alexander, motorhirer, 79 Dalhousie street
Simpson, Allan John, greenkeeper, 2 Grange road
Simpson, Andrew, jobbing gardener, 7 Maule street
Simpson, David, joiner and funeral undertaker, Brook street; *h.* 18 Dalhousie street (Telephone No. M. 36)
Simpson, John (insurance manager, Dundee), Linwood, 39 Ferry road
Simpson, Robert, 24 Well street
Simpson, William C. H., 21 Durham street
Simpson, Miss Violet M., secretary, 7 Maule street
Sinclair, Miss H. K., Lynisla, 54 Hill street
Sinclair's Stores, ironmongery and china, 55 High street; *h.* 16 Baxter Park terrace, Dundee
Small, James, joiner, Milton
Smart, David, machinefitter, 4 Windsor terrace
Smart, David, engineer, 10 Albert terrace
Smart, John, manager, Monifieth Gas Works; *h.* Gasworks house

Smart, Raymond, 9 Ferry road
Smart, Roderick, gardener, 6 Albert street
Smart, William, 22 Reform street
Smart, William, fitter, 19 Maule street
Smellie, Misses, St Elmo, 10 Dalhousie street
Smith, Alexander (salt merchant, Dundee), Thistlebank, 18 Durham st.
Smith, Alexander S., fishmonger and fruiterer, 66 High street
Smith, David, Avondale, 29 Panmure street
Smith, Elizabeth C., Viewbank, 7 Maule street
Smith, George M., golf starter, 4 Wellbank place
Smith, James C., & Son, golf-club makers, 19 Princes street
Smith, John, joiner, 70 Ferry road
Smith, John L. (merchant, Dundee), 50 Brook street
Smith & Kay, boot and shoe makers, 73 High street
Smith, Robert, blacksmith, 9 Brook street
Smith, Robert A., representative, 15 Princes street
Smith, Robert D., of James C. Smith & Son, 19 Princes street
Smith, Thomas, merchant tailor and costumier, 17 Princes street
Smith, William (plumber, Broughty Ferry), 45 Dalhousie street (Telephone No. M. 81)
Smith, Mrs Isabella, 4 Wellbank place
Smith, Mrs James, 16 Ferry road
Smith, Mrs William F., 35 Brook street
Smollett, Mrs John H., 7 Ferry road
Soppit, John B. (bank accountant, Arbroath), Tay street
Soutar, Jeannie C. (milliner, Dundee), 72 Brook street
Soutar, Robert, patternmaker, 8 Albert terrace
Soutar, Walter, traveller, 6 Golf avenue
Spargo, Mrs James, Burnside cottage, Brook street
Speedie, Robert, 69 Durham street
Spence, Andrew W., St Roque's, 46 Dalhousie street
Spence, Rev. E. Ramsay, A.K.C., Holy Trinity Episcopal Church; *h.* 25 Princes street
Stalker, James S. (teacher, Dundee), 16 Princes street
Stalker, John H., poultry farmer, 19 Panmure street
Steel, George S., B.Sc., Ph.D. (lecturer, Dundee), Balgownie, S. Tay st.
Stenhouse, James, sen., dresser, 20 Princes street
Stenhouse, William A., nursery foreman, Nursery cottages
Stevenson, Mrs R. M., 7 Golf avenue
Stevenson, Mrs James, Annabank, Brook street
Stevenson, Misses Jessie and Mary, 43 Princes street
Stewart, George, hotel proprietor, Royal Hotel, High street
Stewart, James M., 67 Durham street
Stewart, Peter (flax merchant, Dundee), 22 Ferry road
Stewart, Mrs Annie, Post Office Telephones Exchange, High street
Stewart, Miss Mary D., 21 Maule street
Stewart, Miss M., ladies' tailor, 14 Maule street
Stewart, Miss Russell, 3 Ferry road
Stewart, Miss, caretaker, Ladies' Panmure Golf Clubhouse, Links
Stewart, Miss, 18 North Ramsay street
Stirling, David C., butcher, 21 Tay street
Stirling, James, retired engineer, 59 High street
Strachan, Frank, turner, 12 Albert terrace
Strachan, John, irondresser, 8 Brook street
Strachan, Robert Low, 23 Brook street
Stuart, Mrs M., Foundry terrace, High street
Sturrock, Mrs Robert, 23 Dalhousie street
Swan, David, farmer, North Grange

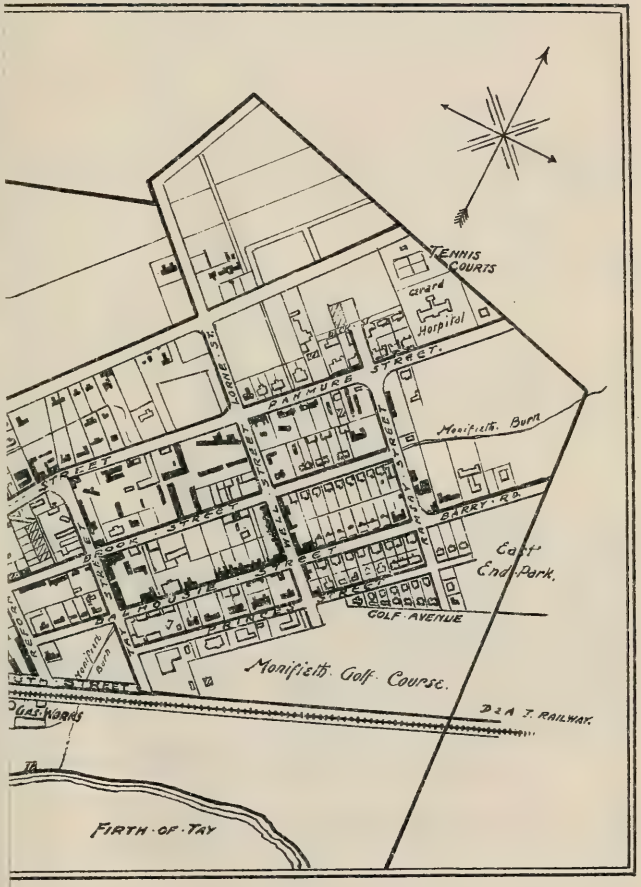
TENNIS COURTS
Grand Hospital
PANMURE STREET
Monifieth Burn
BARRY RD.
East End Park.
COLF AVENUE
Monifieth Golf Course.
D & A J. RAILWAY.
FIRTH OF TAY

Swan, Harry, farmer, Balhungie
Swan, Tom, 25 Ramsay street
Symers, Stuart M., 33 Durham street
TAIT, JAMES NICOL, dispensing and photo chemist, 16 Maule street; *h.* 59 Ferry road
Taylor, George, grocer, 28 High street; *h.* 5 Reform street
Taylor, George, steward, Dundee Golf Clubhouse, Princes street
Taylor, John G. (millmanager, Dundee), Belvidere, 11 Panmure street
Taylor, Peter F., timber salesman, 15 North Union street
Taylor, Robert (transport manager, Dundee), 29 Durham street
Taylor, Mrs Jane, 48 Durham street
Thomson, James, traveller, 44 Ramsay street
Thomson, James F., 70 Brook street
Thomson, James S. (surveyor, Dundee), 59 Durham street
Thomson, John, lithographer, 20 Dalhousie street
Thow, George M., 10 Golf avenue
Thyne, John G., salesman, Bealah, 162 Ferry road
Tindal, Thomas, 40 Princes street
Todd, William, of Ogilvie & Todd, 50 High street
Todd, Mrs Elizabeth, interim matron, Gerard Cottage Hospital, Panmure street
Traill, John, linotype operator, Glengarry, South Ramsay street
Troup, Alex. S., pharmacist, photographic dealer, and optician, High street (Telephone No. M. 49); *h.* Bellmount, Maule street
Troup, David J. (linendraper, Dundee), 13 Panmure street
Troup, David J., jun. (chemist, Dundee), 13 Panmure street
Tullis, David S., of James Tullis & Sons, Ltd., 76 Ferry road
Tullis, James, of James Tullis & Sons, Ltd., Maulesbank, Maule street
Tullis, James, jun., of James Tullis & Sons, Ltd., Union street
Tullis, Jas., & Sons, Ltd., builders, joiners, glaziers, funeral undertakers, Maule street (Telephone No. M. 62)
Tulloch, Joseph, gardener, Paradise cottage, Grange road
Turpie, David, Laurelbank, 8 East Dick street
Tyndall, W. Wilson, jute mill agent, Greenbourne, Lorne street
URE, James, organiser, 12 Ferry road
VAIR, Mrs John, 36 Durham street
Valentine, Mrs, 9 North Union street
WALKER, James, clerk, 5 Brook street
Walker, James, mechanic, Foundry terrace, High street
Walker, Joseph, tramcar driver, 23 Ramsay street
Walker, Peter M., foreman mechanic, 24 High street
Walker, Thomas H. H. (jute manufacturer, Dundee), Tighnamuirn, Victoria street
Walker, Mrs B., Mayfield, 95 High street
Walker, Mrs George, 29 Princes street
Walker, Mrs, 12 Durham street
Walker, Miss Jessie, 77 Durham street
Wallace, Mrs William, 17 Panmure street
Walmsley, Miss B. P., 14 Hill street
Walton, Margaret, Tybraddon, 150 Ferry road
Watson, Archibald W., marine engineer, 33 Dalhousie street
Watson, James, tinsmith, 64 High street
Watson, John, agent (Montgomerie, Stobo, & Co., Ltd.), Hillbank, High street (Telephone No. M. 127)
Watson, Robert, storekeeper, 2 Windsor terrace
Watson, William P., engineer, 8 Grange road
Watson, Mrs Thomas, 22 Reform street
Watson, Miss Mary, draper, 51 High street

Watson, Miss, Marben, 166 Ferry road
Watt, George, 2 Wellbank place
Watt, George O., clerk, 6 Grange road
Watt, Mrs A., 74 Brook street
Watt, Mrs Janet, 9 Durham street
Webb, Mrs William, 3 Brook street
Webster, John (secretary, Dundee), Norwood, 25 Durham street
Webster, Mrs William A., 18 Ferry road
Weir, James, secretary, James F. Low & Co., Ltd.; *h.* Springbank, 26 Hill street
White, David W. (millfurnisher, Dundee), Eastbrae, 64 Hill street
White, James W., town chamberlain, Municipal offices, Maule street; *h.* 83 High street
Whitelaw, Andrew, 11 Durham street
Whyte, Joseph L. (customs and excise officer, Dundee), 14 Albert street
Wighton, James D., law clerk, 46 Ramsay street
Wilkie, James (manager, Scottish Co-operative Wholesale Society, Ltd., Dundee), 2 Panmure street
Williamson, Robert M., engineer, 30 Maule street
Williamson, Mrs Helen, 3 Wellbank place
Wilson, Archibald C., commercial traveller, 59 Dalhousie street
Wilson, John T., slater and concrete worker, 5 North Union street (Telephone No. M. 115)
Wilson, William S., 42 Brook street
Wilson, Miss, 62 Brook street
Wilson, Miss Eliza R. D., 51 Durham street
Winton, Charles M., painter and decorator, Union st.; *h.* 52 Brook st.
Wood, Robert, draughtsman, 42 Ramsay street
Wright, George, ironmoulder, 55 Princes street
Wylde, D'Arcy C. P., traveller, 49 Durham street
Wynd, Miss Margaret, 29 Ferry road
Young, Hugh, fitter, 7 Well street
Young, James A., clerk, 4 Durham street
Yule, Miss B. M., confectioner, 13 High street; *h.* 41 Ferry road

---

MAGISTRATES AND TOWN COUNCILLORS OF MONIFIETH.—Chief Magistrate, J. Maxwell Rattray; Senior Bailie, George G. Ritchie; Junior Bailie, Edward Brown; Councillors, M. T. Hannigan, W. W. Tyndall, George Fleming, John M'Hardy, Joseph Ewen, and Alexander Smith; Town Clerk, David Gowans; Depute Town Clerk, J. W. White; Collector and Treasurer, J. W. White; Burgh Surveyor and Sanitary Inspector, Charles A. Mackenzie; Gas Manager, John Smart; Cemetery Superintendent, George H. Mackenzie, Cemetery lodge, Barnhill; Medical Officer, William Gorrie, M.D., Ch.B., D.P.H., 25 South Tay street, Dundee; Procurator-Fiscal, A. Burns Petrie; Veterinary Surgeon, W. M. Ferguson, M.R.C.V.S., Dundee.

STANDING COMMITTEES AND CONVENERS.—Checking—All members of Town Council—Councillor M'Hardy (Convener); Works—Councillor Tyndall (Convener), Councillors Ewen, M'Hardy, and Bailie Ritchie; Parks and Cemeteries—Councillor Hannigan (Convener), Councillor Ewen, and Bailie Brown; Public Health—Councillor Ewen (Convener), Councillors Fleming, Smith, and Bailie Brown; Gas and Lighting—Councillor Smith (Convener), Councillors Fleming, M'Hardy, and Tyndall; Finance—Councillor M'Hardy (Convener), Councillors Hannigan, Smith, Tyndall, and Bailie Ritchie; Housing—Councillor Ewen (Convener), Councillors Hannigan and Tyndall; Dean of Guild Court—Magistrates and Councillors Ewen and Tyndall; County Council Representatives—Provost Rattray and Councillor Tyndall. Provost Rattray (*ex officio*) a member of each Committee.

REGISTRATION OF BIRTHS, DEATHS, AND MARRIAGES FOR THE DISTRICT OF MONIFIETH. — OFFICE, 21 HIGH STREET — Office hours, from 9.30 A.M. to 5 P.M. daily, except Saturday, 9.30 A.M. to 1 P.M.; Monday and Thursday evenings from 6 to 8. Registrar, Miss F. B. Hay.

MONIFIETH DISTRICT OF ANGUS COUNTY COUNCIL. — Public Assistance Officer, Alexander R. Pirie, 20 Panmure street; Medical Officer, Dr John Richardson, Peninnah, 1 Albert street; Registrar, Miss F. B. Hay, 21 High street.

COUNTY COUNCILLOR FOR MONIFIETH AND DUNDEE (LANDWARD).—F. M. Batchelor, Kellyfield.

JUSTICES OF THE PEACE RESIDENT IN MONIFIETH AND DISTRICT.—M. T. Hannigan, Cambuscathie; D. W. White, Eastbrae; David Swan, North Grange; Provost Rattray, Viewfirth; W. M. Crooks, Ardmere.

MONIFIETH JOINT DISTRICT PUBLIC ASSISTANCE COMMITTEE. —County Council—F. M. Batchelor, Kellyfield; T. P. D. Murray, 44 Coupar Angus road, Lochee; J. Grant, Kingennie house; Sir H. K. Ogilvy, Bart., of Baldovan; John Motion, Keillor, Kettins, Coupar Angus; D. Johnston, 91 Dundee road, West Ferry. District Council — Andrew Millar, The Laws, Kingennie; F. M. Baxter, Baluniefield, Broughty Ferry; W. L. Thoms, Benvie; R. Wallace, Baldragon; Rev. J. K. Cameron, The Manse, Auchterhouse; Sidney Smith, Ardgarth, Lundie; John E. Murray, Binns, Fowlis Easter; W. R. Macdonald, Kirkton, Newtyle; W. D. Graham Menzies, Hallyburton, Kettins, Coupar Angus; Arthur Scott, South Powrie, Murroes; James Millar, Balcalk, Tealing. Burgh Members—J. Maxwell Rattray, Viewfirth, Hill street; W. W. Tyndall, Greenbourne, Lorne street; M. T. Hannigan, Cambuscathie, Ferry road; George G. Ritchie, 2 Dick street; and Alexander Smith, Thistlebank, Durham street.

MONIFIETH LOCAL PENSION COMMITTEE.—Chairman, Provost Rattray; Clerk, David Gowans, 31 Maule street.

MONIFIETH Y.M.C.A.—President, D. W. White; Vice-President, Robert Wood; Treasurer, R. Stevenson; Secretary, William E. Nicoll, 95 High street.

MONIFIETH Y.W.C.A.—President, Mrs MacLean; Vice-President, Mrs Rew; Hon. Treasurer, Miss H. Sinclair; Hon. Secretary, Miss Stevenson, 43 Princes street.

MONIFIETH SCHOOL MANAGEMENT COMMITTEE.—*See page* 95.

MONIFIETH ALLOTMENT ASSOCIATION.—Secretary and Treasurer, J. C. Spalding, 7 Brook street.

MONIFIETH HORTICULTURAL SOCIETY.—Secretary and Treasurer, John Davidson, 3 Dalhousie street.

ASHLUDIE SANATORIUM.—*See page* 102.

MONIFIETH SICK NURSING ASSOCIATION.—President, J. Maxwell Rattray; Vice-Presidents, Miss Reid, George G. Ritchie; Committee, Provost Rattray, George G. Ritchie, Edward Brown, Rev. Gordon Quig, Rev. Neil Cameron, Rev. W. M. Locke, Rev. E. R. Spence, Mrs Alexander, Mrs Anderson, Mrs Baillie, Mrs Burns Petrie, Miss Beath, Mrs Dick, Mrs Maxwell Rattray, Mrs Duncan, Miss Robertson, Mrs Troup, Mrs Quig, Mrs D. Swan, P. M. Walker, R. H. Brown, Mrs T. H. H. Walker, Mrs Ritchie, Miss Stevenson; Hon. Treasurer, Rev. Gordon Quig; Hon. Secretary, Mrs Thomas Anderson, The Milton.

GERARD COTTAGE HOSPITAL.—Trustees—Rev. Gordon Quig (Chairman), Mrs Agnes G. D. Nicoll, T. H. H. Walker, George O. Cunningham, Rev. W. M. Tocher, W. M. Ritchie, Provost Rattray, Rev. Neil Cameron; Hospital Committee, Rev. Gordon Quig (Convener), Mrs Agnes G. D. Nicoll, Provost Rattray, T. H. H. Walker, Rev. Neil Cameron, and George O. Cunningham; Surgeon and Physician, Dr John Richardson; Consulting Surgeon and Physician, Dr W. A. Robertson; Interim Matron, Mrs Elizabeth Todd; Treasurer and Secretary, James Allison, 8 South Tay street, Dundee.

BRITISH RED CROSS SOCIETY, MONIFIETH BRANCH.—Hon. Secretary and Treasurer, David Gowans, 31 Maule street.

ST ANDREW'S AMBULANCE CORPS, MONIFIETH SECTION.—Secretary, Edward Traynor, jun., Windsor terrace.

MONIFIETH BOWLING CLUB.—Secretary, A. Robertson, 13 Albert square, Dundee; Match Secretary, T. M. Dewar, 12 Durham street.

MONIFIETH GOLF LINKS COMMITTEE OF MANAGEMENT (Composed of the Magistrates and Town Clerk of the Burgh and Representatives from the six recognised Golf Clubs).—Committee—from Burgh of Monifieth, Provost Rattray, Bailies Ritchie and Brown, and David Gowans, Town Clerk; from Monifieth Club, W. W. Tyndall, P. M. Walker, and H. S. Simpson; from Broughty Club, A. Smith, C. S. Morrison, and E. H. Deas; from Grange Club, John Webster, George Fleming, and W. R. Lumsden; from Dundee Press Club, J. Hynd; from Courier and Electric Club, D. Smith; from Dundee Club, D. M. Lawrence, D. Turnbull, and R. Soutar; Chairman, Provost Rattray; Secretary and Treasurer, Wm. Forbes, 19 Tay street.

GOLF CLUBS—

BROUGHTY GOLF CLUB.—Secretary and Treasurer, David Gowans, 31 Maule street.

DUNDEE GOLF CLUB.—Secy. and Treasurer, D. M. Lawrence, 20 Ferry rd.

GRANGE GOLF CLUB.—Secretary and Treasurer, W. R. Lumsden, 5 Princes street; Match Secretary, F. Anderson, 56 Kerrington crescent, Barnhill.

MONIFIETH GOLF CLUB.—Match Secretary, William Low, 4 Reform street; Secretary and Treasurer, A. R. Pirie, 3 Ferry road.

Ladies' Section.—Secretary, Miss B. B. Whitton, 4 East Links place, Broughty Ferry.

LADIES' PANMURE GOLF CLUB.—Secretary, Mrs Peill, 50 Durham street.

MONIFIETH CURLING CLUB.—Secy., T. M. Dewar, 12 Durham street.

MONIFIETH AND DISTRICT MOTOR CLUB.—Secretary, J. B. Allan, 5 Bridge street, Barnhill.

MONIFIETH LAWN TENNIS CLUB.—Secretary, Thomson Stirling, High street.

GRANGE MASONIC LODGE (No. 1073).—Secretary, George O. Watt, 6 Grange road.

MONIFIETH I.O.G.T.—Lodge meets every Thursday evening in the South Church of Scotland Hall at 8 P.M.

MONIFIETH NO-LICENCE PARTY.—Secretary, Harry K. Brown, 3 Reform street.

MONIFIETH ANCIENT SHEPHERDS, PANMURE LODGE (No. 2170).—Financial Secretary, William J. Low, 3 Church street.

MONIFIETH FIRE BRIGADE.—Firemaster, Charles A. Mackenzie; Lieutenant, John Pearson; Members, David Wilson, John Wilson, William Ramsay, James Heggie, and John Heggie.

MONIFIETH YEARLY SOCIETY.—Secretary, John M'F. Arthur, 2 Reform street.

MONIFIETH AND DISTRICT LIBERAL ASSOCIATION.—Secretary and Treasurer, James W. White, 83 High street.

MONIFIETH UNIONIST ASSOCIATION.—Secretary, J. A. Sellar, 3 Wellbank place.

BOY SCOUTS' ASSOCIATION (MONIFIETH TROOP).—Scoutmaster, John Smart, Gasworks house.

MONIFIETH POST OFFICE, HIGH STREET.—Mails delivered, 6.45 A.M., 10.45 A.M., and 3.50 P.M. Hours of closing letter box, 8.30 A.M., 11.45 A.M., 1.15 P.M., 5.30 P.M., and 7 P.M.

A mail is despatched on Sunday at 12.45 p.m.

On Week-days, the Office is open for Postal business from 9 A.M. till 7 P.M. On Sunday the Office is open for Postal and Telegraph business from 9 till 10 A.M., but on that day the Money Order and Savings Bank business is wholly suspended.

PLACES OF WORSHIP.

CHURCH OF SCOTLAND—

St Rule's Church, ...Rev. Gordon Quig, B.D., Church street.
Monifieth South Church, ...Rev. Neil Cameron, M.A., Queen street.
Monifieth North & Newbigging Church, ... Rev. Cecil J. Davidson, M.A., Newbigging.
Panmure Church, ...Rev. Wm. M. Locke, M.A., 61 Princes st.
Holy Trinity Episcopal Church, Rev. E. Ramsay Spence, A.K.C., 25 Princes street.
St Bride's R.C. Church,..... Rev. Andrew M'Kinley, 29 Westfield road, Broughty Ferry.

TRADES AND PROFESSIONS.

Bakers.
Ingram, Joseph R., 67 High street
Mathers, Robert M., & Co., 29 High st.

Bankers.
Russell, A. B., Royal Bank of Scotland, High street

Blacksmiths.
Anderson, Alexander, Tay street

Booksellers and Newsagents.
M'Leod, Alexander, 23 High street
MacRae, David, & Co., 11 High street
Menzies, John, & Co., Ltd., Railway bookstall

Bootmakers.
Kinnear, William, & Son, 65 High street
Smith & Kay, 73 High street

Builders.
Alexander, E. & H., Brook street
Dick, Charles, & Son, Dick st. (See Adv.)
Tullis, James, & Sons, Ltd., Maule st.

Butchers.
Dundee Eastern Co-operative Society, Ltd., Maule street. (See Adv.)
Grossett, Alexander, 75 High street
Millar, Robert, 39 High street
Rew, W. F., 61 High street

Carriers.
Gibson, James, Panmure street
Short, Alexander, 79 Dalhousie street

Chemists & Photographic Dealers.
Tait, James Nicol, 16 Maule street
Troup, Alex. S., High street

Cinema Houses and Theatres.
Alhambra Picture House, Ltd., Tay street

Coal Merchants.
Denovan, Mrs A., 81 Brook street
Lowson, George T., Maule street
Muir, Thos., Son, & Patton, Ltd., Union street. (See Adv.)

Confectioners.
Aitken, Mrs J. C., 21 Maule street
Alexander, Misses E. & J., 28 Dalhousie street
Henderson, Archibald, 77 High street
Ingram, Joseph R., 67 High street
Jolly, Mrs M., 23 Ferry road
Kermath, Mrs, 10 Maule street
Mathers, Robert M., & Co., 29 High st.
Panetta, Luigi, 30 and 60 High street
Perrie, James, 37 Brook street
Ramsay, Miss C., Tay street
Yule, Miss B. M., 13 High street

Contractors (Carting).
Gibson, James, Panmure street
Glenn, David, 77 Dalhousie street

Coppersmiths.
Low & Duff, Ltd., Albert Works

Dairykeepers and Dairy Produce Dealers.
Fenton, William, Brook Street Dairy
Forbes, James W., Milton farm

Drapers.
Gibson, James, 35 High street
Watson, Miss Mary, 51 High street

Dress and Mantle Makers.
Pearson, Mrs, 64 Durham street

Electrical Engineers.
Monifieth Garage and Engineering Co., Ltd., Brook street and Tay street
Tullis, James, & Sons, Ltd., Maule st.

Engineers, Machinemakers, and Ironfounders.
Low & Duff, Ltd., Albert Works
Low, James F., & Co., Ltd., Monifieth Foundry, High street

Fish Merchants.
Gall, J. H., 5 High street
Smith, Alexander S., 66 High street

Fish Restaurants.
Gasparini, John, 22 Brook street

Flax Spinners.
Linen Thread Co., Ltd., Milton Mills

Gardeners.
Reid, Alexander, Cluehorn, Panmure street (market)
Simpson, Andw., 7 Maule st. (jobbing)

Golf Club and Ball Makers.
Green, William, Links
Smith, James C., & Son, 19 Princes st.

Grocers.
Collins, J. F., 14 Panmure street
Dundee Eastern Co-operative Society, Ltd., Maule st. (See Adv.)
Henderson, Alex., High st. & Tay st.
Peebles Brothers, Ltd., 27 High street
Reid, Miss Annie, 20 Well street
Taylor, George, 28 High street

Grocers (Licensed).
Carr, William R., 57 High street

Hairdressers and Perfumers.
Garrie, J. L., 33 High street
Millar, D. R., 72 High street
Rattray, George M., 12 Maule street

Hotels.
Panmure Hotel, Princes street; James Anderson, proprietor
Royal Hotel, High street; George Stewart, proprietor

House Furnishers.
Ogilvie & Todd, 49 High street

Ironmongers.
Sinclair's Stores, 55 High street

Joiners.
Hay, J. B., 21 High street
Simpson, David, Brook street
Tullis, James, & Sons, Ltd., Maule st.

Ladies' Outfitters.
Stewart, Miss M., 14 Maule street

Laundrykeepers.
Duff, George, Brook street

Medical Practitioners.
Richardson, J., M.B., Ch.B., Peninnah, 1 Albert street

Musicians, Organists, and Teachers of Music.
Aitken, Miss Mary F., 21 Maule street
Fraser, William J., 40 Durham street
Fraser, Miss C., 40 Durham street
Leggatt, Miss N. C., 26 Durham street

Nurserymen and Florists.
Laird, W. P., & Sinclair, Ltd., Fountainbrae, Lorne street

Nurses.
Nicoll, Miss, 15 North Union street

Opticians.
Troup, Alex. S., High street

Painters and Decorators.
Barbour, Colin S., 85 High street
Clark, Allan, 15 Tay street
Ross, William J., 47 High street
Winton, Charles M., Union street

Plumbers and Tinsmiths.
Dewar, Tom M., 10 Durham street
Duguid, Alexander, High street
Farquharson, James B., Union street
Morrison, Harry, 63 High street

Restaurateurs.
Davidson, John, 3 Dalhousie street

Slaters.
Brand, William, & Son, 29 Brook street. (See Adv.)
Wilson, John T., 5 North Union street

Solicitors.
Gowans, David, 31 Maule street
Petrie, A. Burns, 58 Ferry road
Robertson, Norman D., 158 Ferry road

Tailors and Clothiers.
Smith, Thomas, 17 Princes street

Teachers.
Doig, J. M'Farlane, 69 Dalhousie st.
Fairweather, Miss N. H., 1 Church st.
Graham, Oliver, 65 Princes street
Malcolm, John, 30 Durham street
Marshall, Walter L., 4 Ferry road
Milne, John A., M A., 176 Ferry road
Milne, Miss M. S., 71 Durham street

Tobacconists.
Marshall, James H., 3 High street

Watchmakers and Jewellers.
Robertson, Charles, 5 High street

CARNOUSTIE DIRECTORY.

ADAMS, Mrs A. E., Fernlea, Maule street
Adams, Miss, Bonavista, Terrace road
Adamson, William, warehouseman, Dorothy cottage, Thomas street
Aikenhead, George, 27 Ireland street
Aitkenhead, William, farmer, Auchrennie
Alexander, George, Montvale, Carlogie road
Alexander, Helen Anderson, 4 Church street
Alexander, Mrs C., 74 Dundee street
Allan, Mrs A., baker and confectioner, 107 High street; *h.* 83
Allan, Mrs John L., Primrose villa, South Kinloch street
Allison, James A., engineer, 14 Taymouth terrace
Allison, Misses, 26 Carlogie road
Anderson, Alan F., burgh surveyor and sanitary inspector, Municipal buildings, High street; *h.* Fairmont, Guthrie street
Anderson Brothers, drapers, 25 Dundee street
Anderson-Grice Co., Ltd., Taymouth Engineering Works
Anderson, John, retired stationmaster, 15 Kirkton terrace, Westpath
Anderson, John S., 5 Kirkton terrace, Westpath
Anderson, William, Allannah cottage, Links parade
Anderson, William, warehouseman, 21 Church street
Anderson, Mrs E. M., 14 Dundee street
Anderson, Mrs, 26 Maule street
Anker, George, fishmonger, 86 High st.; *h.* 6 Wellington st., Dundee
Anthony, Mark, artist, Rockville, Tayside street
Archer, James, shipmaster, Anchorage, Links parade
Astbury, R. Wilson, photographer, Park avenue; *h.* Bonella street
Ayton, David, professional golfer, Panmure Golf Club, Barry links (Telephone No. C. 20)
BAILLIE, Rev. James, M.A., Old Parish Church; *h.* 34 Kinloch street
Baillie, R. R. Webster, factor, Panmure Estates Office, High street; *h.* Panmurebank, Church street
Baird, Misses, 4 Orchard terrace, Dundee street
Baldie, Miss Elizabeth, grocer, 16 Barry road
Balfour, Alexander, vanman, 32 High street
Balla, James, ironturner, 17 Taymouth terrace
Balla, Mrs Robert, 19 Taymouth terrace
BANK OF SCOTLAND, High street (Telephone No. C. 137); agent, R. J. Harris. See Adv. facing p. 576
Barbour, Misses, boardinghouse-keepers, Terrace road
Barnet, Mrs Charles, 63 High street
Barnett, Thos., church-officer, St Stephen's Church; *h.* 2 Balfour place
Barnson, Mrs A., 13 Carlogie road
Barrie, James, retired farmer, Ireland street
Barry and Panbride United Savings Bank, High street; A. R. Crawford, treasurer; Douglas P. Bruce, secretary
Barry, Mrs W. C., The Willows, Terrace road
Bartie, Miss Margaret H. S., 2 Douglas place, Lochty street
Barty, Miss Elizabeth, 31 Millar street
Batchelor, Frank, farmer, Hatton, by Carnoustie
Beattie, Gladys, confectioner, 33 High street
Beattie, James, bookseller and stationer, 34 High street (Telephone No. C. 147); *h.* 2 Paris place, Lochty street
Beattie, Thomas, police sergeant, Police Station, 124 High street
Bell, George, 31 Ireland street
Bell, Horace, San Melito, Carlogie road

Bell, James, licensed grocer, Brown street; *h.* Belmount, Green lane
Bell, James, agent, National Bank of Scotland, Ltd., Dundee street; *h.* Woodlands
Bell, Mrs Rose, Hazelbank, Mackenzie street
Benzie, Mrs Jane, dressmaker, Archerbank, Charles street
Bisset, Robert, Easthaven
Bisset, Mrs D., 138 Kinloch street
Bisset, Miss, fruiterer, 86 High street
Bites, George, shoemaker, 118 Kinloch street
Black, Alexander, blacksmith, Chalgrove, South Kinloch street
Black, Alexander W., patternmaker, Thomas street
Black, Andrew M., assistant registrar, 9 William street
Black, John, clubmaker, 41 Lochty street
Black, Walter N., Rock cottage, 1 Tayside street
Black, William, janitor, Carnoustie Public School; *h.* Gibson street
Black, William, of William Black & Sons, Beechwood, Braefoot
Black, William, & Sons, butchers, 146 Dundee street
Black, Mrs H., 6 Westpath
Black, Mrs James, 60 Barry road
Black, Miss Isabella, 13 William street
Black, Miss J., 14 William street
Blair, D. D., Atherton, Westpath
Blakelock & Kerr, Ltd., merchants, Tullavin, William street (Telephone No. C. 21; Telegrams, "Kerrlock, Carnoustie")
Boath, Mrs David M., 112 Dundee street
Boath, Mrs Elizabeth, Wingrove, Thomas street
Bonnyman, Miss Margaret R., 9 Church street
Bow, Mrs B. G., 52 Carlogie road
Bowen, Edward, engineer, Meadowbank, Barry road
Bowie, R. C., retired planter, Ravensby house (Telephone No. C. 46)
Boyle, Alexander, joiner, 1 Balgowanpark, Taymouth street
Boyle, David S., cashier, Denbank, Mackenzie street
Boyle, James, 32 Barry road
Boyle, William S., lithographer, 150 Dundee street
Boyle, Mrs Agnes, licensed grocer, 28 High street; *h.* 7 Graham place
Boyle, Mrs A., tobacconist and sub-postmistress, 148 Dundee st.; *h.* 150
Boyle, Mrs Henry, 18 Dundee street
Boyle, Mrs William, 19 Barry road
Boyle, Miss Mary, 102 Dundee street
Bradburn, William, licensed grocer, confectioner, and tobacconist, Station road; *h.* Broomfield, Station road
Bradburn, W. M., of William Bradburn, Moorlyn, Victoria street
Braid, Andrew, bootmaker, St John's place, Brown street
Braid, George, traveller, 26 Philip street
Braid, Miss Mary, 8 Kirkton terrace, Westpath
Brand, Mary A., caretaker, Carnoustie Golf Clubhouse, Links
Brand, William, baker, 10 Millar street
Brand, Miss Eliza, Roselea, 26 Taymouth street
Brechin, Miss, Craigknowe, Easthaven
Bremner, Peter, mechanic, 5 Graham place, Braefoot
Bremner, Miss, Struanbrae, Green lane
Broadburn, Misses, Bentmore, Links parade
Brough, David, fitter, 2 Taymouth terrace
Brough, E. H., grocer, 34 Queen street; *h.* 2 Taymouth terrace
Brown, Andrew, confectioner, 33 Church street
Brown, Francis A., of Forbes & Brown, 30 Taymouth street
Brown, James, cooper, Annslea, Thomas street
Brown, James, plumber and gasfitter, Westfield cottages, Thistle street

Brown, James M., Rockbank, 19 Tayside street
Brown, J., engineer, Coralden, 14 William street
Brown, Robert J. (draper, Dundee), 25 Tayside street
Brown, William, retired farmer, Terrace road
Brown, William A., boot-top cutter, 39 Taymouth street
Brown, Mrs Andrew, 14 Collier street
Bruce, Douglas P., architect; secretary, Barry and Panbride Savings Bank; *h.* 39 Carlogie road
Bruce, Henry, calenderworker, 5 Archerbank, Burnside street
Bruce Hotel, Links (Telephone No. C. 99); Mrs Walker, proprietrix
Bruce, James P. (architect, Dundee), 28 Church street
Bruce, Stewart Y., 4 Douglas place
Brummage, Harry, station officer, Coastguard buildings
Buchanan, James R., Westfield, Barry links
Burness, Mrs Annie, Carnegie terrace, Balfour place
Burnett, Mrs Mary J., Spirella corsetiere, Lavender villa, South Kinloch street
Burns, Arthur M. (manufacturing stationer, Dundee), Roxdene, Terrace road (Telephone No. C. 89)
Burvill, Harry, coastguard, 2 Coastguard buildings
Butchart, David J. (merchant, Dundee), 4 Ireland street
Butter, Miss E., Bonavista, Terrace road
Buttercup Dairy Co., egg and provision merchants, 85 High street
CÆSAR, Rev. John, D.D., Panbride Church; *h.* Manse, Panbride
Cæsar & Young, solicitors, 95 High street
Cairncross, George, baker, 7 Kirkton terrace, Westpath
Caithness, John Ogilvie (house proprietor, Dundee), Church street
Calder, Mrs Alan, Cordova, Taymouth street
Calder, Miss N., Hazeldene, Maule street
Caledonia Golf Clubhouse, Links; secretary and treasurer, James Barnet, 63 High street
Cameron, Donald F., The Lodge, Arbroath road
Cameron, John, engineer, Albert lodge, 46 Barry road
Campbell, Rev. A. J., M.A., retired clergyman, Ashley, Green lane
Campbell, David, electrical engineer, 17 Kirkton terrace, Westpath
Campbell, John, greenkeeper, Lochend cottages
Campbell, Mrs Isabella, Sycamore villas, Ireland street
Cant, Alexander, Auvergne, Maule street
Cant, Robert B., boot manufacturer, 61 Carlogie road
Carnegie, George (sculptor, Dundee), 28 Philip street
Carnegie, Mrs Isa, 4 Balfour place, Dundee street
Carnegie, Mrs John, The Nook, Barry (Telephone No. C. 78)
Carnoustie Coal and Lime Company, 1 High street and Railway Station
Carnoustie Contracting Co., motor haulage contractors, coal, hay, straw, and grain merchants, Ferrier street (Telephone No. C. 77)
Carnoustie Co-operative Association, Ltd., grocers, bakers, drapers, tailors, dressmakers, and coal merchants, Dundee street; registered office, Ferrier street (Telephone No. C. 23)
Carnoustie and District Steam Laundry, Barry; J. W. Nicol, proprietor
Carr, Alexander L., hairdresser, 113 Dundee street; *h.* Carntyne, Victoria street
Carrie, Misses, Knockhill, Dalhousie street
Chalmers, G. K. (bootmaker, Dundee), Casalmar, Green lane
Chalmers, William, manager, 26 Church street
Chaplin, Mrs Jane, 94 Kinloch street
Chapman, Mrs Elizabeth, Cordova, Taymouth street
Chisholm, Mrs Roderick, Balrona, 36 Carlogie road
Christie, Donald A., 20 Queen street

Christie, D. W., retired farmer, Estrella, Easthaven
Christie, Harold, engineer, 54 Barry road
Christie, James W., ironturner, 33 Yeaman street
Christie, Harry, chauffeur, Ravensby, Barry
Christie, William, retired blacksmith, 38 Carlogie road
Christie, Miss Agnes, laundress, 31 Maule street
Clark, James, market gardener and dairyman, Waterybutts, Barry
Clark, Maggie, fruiterer and florist, 112 High street
Clark, Mrs Ann, 13 Church street
Clark, Mrs C., 19 Kirkton terrace, Westpath
Cochrane, Charles, 44 Maule street
Cochrane, David, grocer, 19 Millar street
Cochrane, Mrs M. S. (grocer, Dundee), 12 Philip street
Coffin, Alfred R., senior coastguard, 1 Coastguard buildings
Cole, Hugh (iron merchant, Dundee), Carlsyde, Terrace road
Collier, John, 16 Collier street
Colquhoun, Archibald, Mains of Panmure
Colquhoun, Archibald C., manager, Vitriol Works; *h.* Appinbank, Arbroath road
Colville, Misses, 17 Carlogie road
Coupar, William W., clerk, 2 Moray place, Burnside street
Couper, Andrew, farmer, West Scryne
Couston, Thomas R., ironmonger and hardware merchant, 44 Dundee street; *h.* 36
Coutts, Mrs Helen, Villa Katharine, Golf street
Cowan, William, retired stationmaster, Elm cottage, Camus street
Cowan, Miss Jane, 1 Carlogie terrace
Cox, Arthur A., plumber, Links cottage, Links
Crabbe, David J., of Crabbe & M'Kenzie, 57 Pitkerro road, Dundee
Crabbe & M'Kenzie, watchmakers and jewellers, 26 High street, also at Dundee
Craig, David, retired dairyman, 14 Maule street
Craig, Mrs Charles, grocer and wine mer., 57 High st.; *h.* 3 Lochty avenue
Crammond, David, 49 Ireland street
Crawford, A. R. (cashier, Dundee), Terrace road
Crawford, Mrs Christina, The Mount, Dalhousie street
Crerar, Alexander D., bootmaker, 4 Fox street
Crerar, Peter, Newal, Mackenzie street
Crichton, Albert, postman, 6 Buller terrace, Dundee street
Crighton, Alexander, gardener, 68 Barry road
Croll, Mrs, bookseller and newsagent, 6 Barry road
Cromb, James C., licensed grocer, 9 Ireland street; *h.* 51
Crowe, David C., hairdresser, 37 High street; *h.* 42
Cunningham, David, baker, 11 Kirkton terrace, Westpath
Cunningham, J. B., representative of R. Silcock & Son, Liverpool; *h.* Whindene, Camus street (Telephone No. C. 122)
Cunningham, J. H., clerk, Whindene, Camus street (Telephone No. C. 122)
Cunningham, William L., baker, 1 Kirkton terrace, Westpath
Currie, William G., warehouseman, Careston cottage, Thistle street
Cuthbert, George C., accountant, 31 Taymouth street
Cuthill, James, clerk, 16 Philip street
DALHOUSIE Estates, Ltd., Panmure Estates office, High street
Dalhousie Golf Clubhouse, Links; secretary, R. J. Harris, Bank of Scotland, High street
Danish Dairy Co., Ltd., 72 High street
Dargie, J. L., railway servant, East Guthrie street
Dargie, J. S., The Retreat, Barry
Dargie, Misses M. and B., 59 Kinloch street

David, James (merchant, Dundee), Brookfield (Telephone No. C. 103)
Davids, Amalia A., commercial teacher, Kimberley place, Charles st.
Davidson, Alexander, retired joiner, 22 Arbroath road
Davidson, James, painter, Smieton street
Davidson, Walter, tea rooms, Muirdrum
Davidson, Mrs Harcourt, The Butt, Easthaven
Davidson, Mrs, 17 Yeaman street
Davidson, Miss Margaret, Heathpark, Maule street
Davie, Albert S. (painter, Dundee), Beechwood cottage, Barry
Davies, Fred, 1 Inchcapeview, Taymouth street
De Marco, confectioner, The Cross, High street
Dear, David R., vanman, 67 Dundee street
Deas, Reginald J. (manager, Dundee), 14 Ireland street
Dewar, John, blacksmith, Links avenue; *h.* 2 Orchard ter., Dundee st.
Dick, James B., traveller, 42 Maule street
Dick, John S., general dealer, Comelybank, Easthaven
Dick, Mrs Margaret I., 12 Kirkton terrace, Westpath
Dobson, Albert P., secretary, Shoreleigh, Tayside street
Doig, James A., baker, 91 Dundee street (Telephone No. C. 178); restaurateur, 82 High street
Douglas, James, retired postman, 3 Buller terrace, Dundee street
Downie, Miss B. G., Elm cottage, Westhaven
Drummond, George, A.M.I.Mech.E. (consulting engineer, Dundee), Murrayfield, Carlogie road
Drummond, Henry, 7 Fox street
Dubber, Fred. W., wine and spirit merchant, Ferrier street (Telephone No. C. 203)
Duncan, C. E., Lochty house, Lochty street (Telephone No. C. 62)
Duncan, Gibb, engineer, 61 Ireland street
Duncan, Jas. A. (wholesale boot factor, Dundee), Loyal, Mackenzie street
Duncan, John, late miller, Gowanlea, Barry
Duncan, Robert, engineer, St John's place, Brown street
Duncan, Robert, 4 Balfour place, Dundee street
Duncan, Robert, farmer, Panbride farm, Panbride
Duncan, Sarah, caretaker, Soldiers' Home; *h.* Gowanlea, Barry links
Duncan, William B., retired postmaster, 6 Carlogie terrace
Duncan, William S., baker, 1 Kimberley buildings, Brown street
Duncan, W. M., manager, 3 Carlogie terrace
Duncan, Mrs A., 3 Graham place, Braefoot
Duncan, Mrs A. L., 73 High street
Duncan, Mrs Edwin, 22 Ireland street
Duncan, Mrs J., 16 Kinloch street
Duncan, Mrs Lavinia, Myrtlebank, 51 Yeaman street
Duncan, Mrs William, Craigielea, Guthrie street
Duncanson, Misses, Maybank, Dalhousie street
Dunsmore, Thomas S., colliery salesman, 28 Maule street
Duthie, William, brassfinisher and engineer, 29 Taymouth street
Duthie, Mrs Helen, grocer and confectioner, 13 Queen street; *h.* 40 Philip street
Dye & Falconer, tailors, 106 High street
Easson, Alexander, Balgonie, Carlogie road
Eastern Manufacturing Co., Lochty Works, Thistle street
Easton, David, baker, 68 Kinloch street
Eaton, Miss Patricia, Lutherbank, Terrace road
Ebbright, Mrs A., Strawberrybank, Tayside street
Edward, James B., of Edward & Ramsay, The Bungalow, Green lane
Edward & Ramsay, joiners, Carnoustie Joinery Works, Ferrier street
Edward, Mrs N., 37 Queen street

Ellis, Henry, painter, Dalnoe, 35 Barry road
Ellis, Hugh, of Ouchterlony & Ellis, 12 Millar street
FAIRLIE, Annie, 2 Cloverhill, Terrace road
Fairweather, Alexander, church-officer, Panbride Church, Panbride
Fairweather, Mrs A., draper and milliner, 50 High street; *h.* Ferrier st.
Fairweather, Misses A. and C., 33 Queen street
Falconer, William, of Dye & Falconer, Glenshee, Dalhousie street
Farquharson, Mary, restaurateur, Brown street; *h.* 82 Kinloch street
Farquharson, Miss (milliner, Dundee), Yardley, Carlogie road
Fawns, Janet, newsagent and hairdresser, 30 Dundee street; *h.* Craigrossie place
Ferguson, Annie, confectioner, Brown street; *h.* 65 Dundee street
Ferguson, James S., coal merchant, Dundee street; *h.* Burnside street
Ferguson, John, Dundee carrier, Station road; *h.* 4 Barry road
Ferguson, John, dairyman, Clayholes, by Carnoustie
Ferguson, John (millfurnisher, Dundee), Ormlie lodge, Ireland street
Ferguson, Thomas C. (millfurnisher, Dundee), Ormlie lodge, Ireland st.
Fernie, William C., general blacksmith, Park avenue; *h.* South Brown st.
Ferrier, Robert, professional golfer, Bellrockview, Westhaven
Ferrier, William, sen., of William Ferrier & Son, Greenview, Lochty st.
Ferrier, William, jun., of William Ferrier & Son, 6 Glenogil terrace
Ferrier, William, & Son, clothiers, 61 High street
Ferrier, Mrs J., caretaker, Union Clubrooms, Park avenue
Fettes, Mrs Marion, 6 Balgowanpark, Taymouth st. (Teleph. No. C. 183)
Findlay, James, butcher and poulterer, 111 High street; *h.* 109
Findlay, James, compositor, Amladene, 164 Kinloch street
Findlay, Miss Maggie J., 22 Church street
Finlayson, John, baker, 16 Kirkton terrace, Westpath
Finlayson, Mrs Margt., confections and refreshments, Station rd., Barry
Fitchet, Mrs A. P., 10 Kirkton terrace, Westpath
Forbes & Brown, painters and decorators, 106 High street
Forbes, James, salesman, 46 Millar street
Forbes, Peter, farmer, Muirdrum
Forbes, William R., of Forbes & Brown, Hazelhall, 40 Millar street
Forbes, Miss, hairdresser, The Cross, High street; *h.* 12 Nursery road, Broughty Ferry
Ford, George, greenkeeper, 44 Brown street
Forrest, M. M. (merchant, Dundee), Harlcot, Green lane
Forrest, Miss, 8 Tayside street
Forsyth, A. W., engineer, Rubybank, Terrace road
Fotheringham, William, 27 Panmure street
Fox, Allan, engineer, 4 Archerbank, Burnside street
Fox, George, Claremont, Holyrood street
Fox, George F., draper, Glen cottage, Braefoot
Fox, George F., engineer, 4 Lochty street
Fox, William C. (warehouseman, Dundee), 2 Rose street
Fox, Mrs Mary, 53 Ireland street
Fox, Miss, Seabeach, Tayside street
Fraser, George R. (stockbroker, Dundee), Barry road
Fullerton, David (merchant, Dundee), Douglasleigh, Dalhousie street
Fullerton, Miss J., 15 Lochty street
Fullerton, Miss, sewing teacher, 30 Westpath
Fyffe, David, boot and shoe maker, 7 Church street; *h.* 19
Fyffe, Robert, coal salesman, 22 Westpath
Fyffe, Peter, overseer, Braehead cottage, Terrace road
Fyffe, Mrs E., confectioner, 17 Church street; *h.* 19
GALBRAITH, Thomas, proprietor, Corner Hotel, Dundee street (Telephone No. C. 130)

Gallacher, Michael, Thomas street
Galloway, Richard, engineer, Luchana, South Kinloch street
Galloway, Mrs James, Benmore, Mackenzie street
Galloway, Miss Isabella, chemist, 8 Dundee street; *h.* Alma cottage, 24 Queen street
Gardyne, E. & M., newsagents and stationers, 84 High street; *h.* 59
Gateside Nurses' Home, Arbroath road; Miss J. M. Reid, superintendent
Geekie, Miss, Beechlea, Camus street
Getty, Rev. Samuel, Holy Rood Episcopal Church; *h.* The Rectory, Maule street
Gibb, Mrs M., Easthaven
Gibson, David, mason, 63 Barry road
Gibson, George, Halkerton, Dalhousie street
Gibson, Mrs A. R., 15 Carlogie road
Gillespie, Miss Beatrice, 47 Kinloch street
Golf Course Committee (Links Management); secretary and treasurer, A. R. Crawford, Terrace rd.; starter, Kenneth Herd (Tele. No. C. 49)
Gourlay, Mrs Jemima, 44 William street
Gourlay, Mrs, Fairlaw, Terrace road
Gove, John, signalman, 3 Balfour place, Dundee street
Graham, Miss Mary, Lumley cottage, Thistle street
Grant, James P., retired farmer, 1 Gladstone terrace
Grant, J. Gordon, commercial traveller, Ashlea, Burnside street
Gray, Andrew, machineman, 134 Dundee street
Gray, James M. (solicitor, Dundee), Taymouth villa, Church street
Gray, Mrs Alexander E., 9 Park avenue
Gray, Mrs David, caretaker, Municipal buildings, High street
Gray, Miss Catherine, 6 Collier street
Greenlees & Sons, boot merchants, 53 High street
Greig, Robert S., tea planter, Hillburn, Dalhousie street
Grewar, David W., reporter, 126 Kinloch street
Grieve, William F., 63 Ireland street
Grieve, Mrs William, 87 High street
Guthrie, Mrs R. C. Lingard, Carnoustie house, Queen street
HAMILTON, Rev. John Millen, M.A., S.T.M., Newton Panbride Church; *h.* Newton Panbride manse
Hanton, Thomas, cloth-stamper, 16 Maule street
Hanton, Mrs David, 27 Barry road
Hanton, Miss Magdalene, Holyrood street
Harris, R. J., agent, Bank of Scotland, High street; *h.* Bank house (Telephone No. C. 137)
Harris, William (stationer, Dundee), Hillcrest, 53 Carlogie road (Telephone No. C. 108)
Hay, Miss Jessie C., dressmaker, 18 Kirkton terrace, Westpath
Headrick, James (merchant, Dundee), Panbride house, Panbride
Heasley, Thomas S. J. (merchant, Dundee), Ardenlea, Carlogie road
Heggie, Andrew, watchmaker and jeweller, 4 Queen street; *h.* 27 Maule street
Heggie, Rev. John, Barry West Church; *h.* Barry manse
Henderson, Andrew, caretaker, Lodge Dalhousie (No. 679); *h.* Masonic hall, 21 Lochty street
Henderson, David (headmaster, Dundee), 30 Maule street
Henderson, James C., Amisfield, Holyrood street
Henderson, James S., retired teacher, Canmore, South Kinloch street
Henderson, Mrs Charles R., 54 Carlogie road
Henderson, Mrs James, 55 Kinloch street
Henderson, Mrs M., Linkview, Links parade
Henderson, Mrs T. B., antiquarian and fine art dealer, 18 High street

Henderson, Mrs, Terracebank, Terrace road
Henderson, Mrs, 2 Balfour place, Dundee street
Henderson, Miss Margaret, 1 Tayside street
Hendry, Mrs G., 39 Church street
Hepburn, Miss, mantle and dress maker, Charles street
Herd, Alexander, 3 Tayside street
Herd, Kenneth, links starter, James street, Barry road
Herd, Robert, signalman, Orphir cottage, Barry
Hewitt, Walter R., golf-club maker, Links avenue ; *h.* 37 Yeaman st.
Hill, John, foundryworker, Taymouth terrace
Hogg, Alexander, slater, 41 High street (Telephone No. C. 76)
Hood, Richard, engineer, Briar cottage, Bonella street
Hood, Robert S. (coal mercht., Dundee), Links parade (Tel. No. C. 98)
Horsburgh, David (contractor, Dundee), Travebank, Barry
Horsburgh, Norman (motor engineer, Dundee), Travebank, Barry
Horsburgh, William G., manager, Grange of Barry farmhouse, Barry
Horsburgh, Misses, Lochtyknowe, Dalhousie street
Hosie, James, clerk, Leonora, Thomas street
Hovell, M., carrier, Dundee and Carnoustie, 114 Dundee street
Hugh, John, grocer, 3 Queen st. (Teleph. No. C. 179) ; *h.* 54 Kinloch st.
Hunt, Mrs M., 5 Buller terrace, Dundee street
Hunter, James (blacksmith, Dundee), 39 Millar street
Hunter, James, greenkeeper, 1 Carlogie road
Hunter, James G., Willowbank, Maule street
Hunter, Mrs A., 2 Church street
Hymers, William, butcher, 2 Balfour place
Imrie, William, Balrona, 34 Carlogie road
Inglis, A. J., agent, North of Scotland Bank, Ltd.; *h.* Bank house
Ireland, John M., engineer and manager, Gasworks ; *h.* Dinorwic cottage, Bonella street
Irvine, Alexander, clothier, Station road
Irving, John, Panmure cottages, by Carnoustie
Jackson, Edward, solicitor, 26 Collier street
Jacobs, Mrs William, 3 Kirkton terrace, Westpath
Jamieson, Alexander, yarndresser, church-officer, Barry East Church ; *h.* 76 Barry road
Jamieson, Mrs Ronald, costumier, 32 Barry road
Japp, David, manager, Co-operative buildings, Ferrier street
Jennings, Miss, Soldiers' Home, Barry Camp
Johnston's Emporium, hardware and fancy goods, High street
Johnstone, Mrs Robert, Rose cottage, Barry road
Jones, Walter L., tobacconist, 30 High street ; *h.* 103 Dundee street
Julian, John, & Son, joiners, Queen street, and Muirdrum
Julian, John, jun., of John Julian & Son, 27 Yeaman street
KEILLER, JAMES, & SON, LTD., bakers and confectioners, 4 Dundee street. See Adv. on front board
Keiller, Robert, painter and house decorator, 28 Queen street
Keiller, Miss, 4 Kirkton terrace, Westpath
Kennedy, Mrs David M., 16 Church street (Telephone No. C. 59)
Kennedy, Mrs, draper, 57 Dundee street
Kerr, David I. (manager, Dundee), Rowanbank, Philip street
Kerr, John, traveller, 22 Philip street
Kerr, John, farmer and dairykeeper, Rotten Row farm, Carlogie road
Kerr, Neven, of Blakelock & Kerr, Ltd., Rimuhau, Carlogie road
Kerr, William J., of Blakelock & Kerr, Ltd., Lilybank, Terrace road
Kerr, Miss, Ettrick cottage, Links parade
Kerr, Misses, Selhurst, Holyrood street
Kidd, David, procurator-fiscal, Rowan cottage, Taymouth street

Kidd, David, clerk, Norwhin, Lochty street
Kidd, James, letterpress printer, Links avenue
Kidd, John, shoemaker, 10 Barry road
Kinloch Arms Hotel, 21 High street (Telephone No. C. 27); W. J. Laing, proprietor
Kinmond, David N., manager, Panmure Works; *h.* Panmure villa
Kitto, George T. (science teacher, Dundee), Coral cottage, Braefoot
Knight, John, poultry farmer, Thistlebank, Barry road
Kyd, Mrs James, Viewforth, Mackenzie street
Kydd Brothers, housepainters, Church street
Kydd, James, retired farmer, Marchbank, Carlogie road
Kydd, Miss Margaret, 40 Collier street
LABOUR Exchange, 37 High street; D. C. Crowe, agent
Laing, Alexander, gardener, Briar cottage, James street
Laing, William J., proprietor, Kinloch Arms Hotel, High street
Laird, Miss K., The Birches, East Maule street
Lamb, Peter, confectioner, 153 Kinloch street
Lamont, Mrs Jane, Alpha place, Station road
Lancaster, Joseph, clubmaster, Dalhousie Golf Clubhouse, Links
Latto, Misses, newsagents and stationers, 71 Dundee street; *h.* 67
Lawrence, Miss Alice, 21 Dundee street
Lawson, Frank, police constable, 72 Barry road
Lee, Mrs Robert, Yardley, Carlogie road
Leighton, David, water inspector, 15 Dundee street
Leslie, A. S. G., postmaster, Barry Camp, S.O.
Leslie, Stewart, farmer, West Cotside, Barry
Leslie, Wm., market gardener and dairyman, Burnside farm, Barry links
Lewington, Robert F., Coastguard, 3 Coastguard buildings
Linton, John, teacher, Dunedin, Queen street
Livie, Charles, Ireland street
Logan, William, works manager, Taymouth Engineering Works; *h.* Invertay, Dundee street
Logie, Miss Isabella, 3 Orchard terrace, Dundee street
Louden, Arthur, saddler and harnessmaker, Station road; *h.* 57 Queen street
Low, Alexander, retired clerk, 48 Maule street
Low, David (newsagent, Dundee), Hamburgh cottage, South Kinloch st.
Low, George, market gardener, Woodside cottage, Pitskelly road
Low, James, baker, 4 Balfour place, Dundee street
Low, William, & Co., Ltd., grocers and provision merchants, Dundee st.
Low, Mrs Violet, bootmaker, 51 Dundee street
Low, Miss, 1 Lochty avenue
Lowson, Mrs Jean, 4 Rose street
Lowson, Mrs Olive, fruiterer, 28 Dundee street; *h.* 2 Buller terrace
Lowson, Misses, Mayfield, Guthrie street
Lugton, George, florist, Panbride Nursery
Luke, Robert S., Dunottar, Mackenzie street
Lumgair, John, retired police inspector, Roselea, Brown street
Lumgair, Miss Mary E., 3 Balfour place, Dundee street
Lunan, Thomas, Fairfield, 30 Arbroath road
Lyall, David, 3 Balfour place, Dundee street
Lyall, Mrs John, 8 Park avenue
Lyell, David C., Gairn cottage, 5 Maule street
Lyle, John, shoemaker, 7 Yeaman street
MACAFFER, James D., draper, 55 High street
MacAffer, Mrs Neil, 6 Salisbury terrace, Dundee street
M'Andrew, John, plumber, gasfitter, bellhanger, 5 Dundee street; *h.* 7
M'Andrew, Mrs Barbara, 22 Dundee street

M'Arthur, P., chemist, 70 High street
M'Arthur, W. H., bootmaker, 117 Dundee street; *h.* 18 Maule street
M'Callum, Mrs A., 30 Queen street
M'Cann, Miss Annie, 24 Kinloch street
M'Connell, George, M.B., Ch.B., L.M., medical practitioner, 26 Dundee street (Telephone No. C. 101)
M'Corquodale, Alexander C., solicitor and notary public, 63 High street (Telephone No. C. 40); *h.* Trevarna, 22 Queen street
M'Corquodale, Miss, Maryville, Maule street
M'Crae, Mrs William, 24 Queen street
M'Culloch, David, foreman currier, Mayfield cottage, Dundee street
M'Culloch, Mrs E., 28 Kinloch street
M'Culloch, Miss Alexandra, 20 Philip street
Macdonald, James, cleekforger, 12 Fox street
Macdonald, James, butcher, Morrislea, James street
M'Donald, William, retired chief constable, Lilybank, Barry
M'Donald, Mrs John, Balvaird, Barry
Macdonald, Mrs R., Airlie place, Charles street
M'Dougall, Thos. Scott, L.D.S.St And., dental surgeon, 8 Dundee street (Telephone No. C. 138)
M'Gill, George, farmer, Westhaven farm
M'Gill, George, jun., farmer, Balmachie
M'Gillivray, Mrs, laundrykeeper, Helenslea, Holyrood street
M'Glashan, William, 1 Salisbury terrace, 10 Dundee street
M'Gonigal, G. Calvert, M.P.S., pharmacist and dispensing chemist, 89 High street; *h.* Viewforth, Mackenzie street
M'Gregor, Agnes, grocer, Muirdrum
Macintosh, Mrs Jane, midwife, Carella, Buller terrace, Dundee street
M'Intosh, Miss Annie, 23 Lochty street
M'Intosh, Miss E. B., confectioner, 13 High street; *h.* 15
M'Intyre, John S., commercial traveller, 9 Kirkton terrace, Westpath
M'Kay, David, architect, Ingleneuk, Barry
Mackay, William, steward, Panmure Golf Clubhouse, Barry
M'Kay & Stewart, registered plumbers, gasfitters, and leadburners, 100 High street (Telephone No. C. 88)
M'Kay, Misses, teachers, Ingleneuk, Barry
Mackellar, Matthew H., town chamberlain and district public assistance officer, Council chambers, High street (Telephone No. C. 50); *h.* Fairview, 11 Dundee street (Telephone No. C. 209)
Mackenzie, Miss Margaret, Estler cottage, 21 Ireland street
Mackie, William, joiner, 43 Yeaman street
M'Lachlan, Hugh P., farmer, Carlogie farm
M'Lagan, John, jun., commercial manager, Inverlogie, Carlogie road
M'Laggan, Ernest, warehouseman, 1 Balfour place, Dundee street
M'Laren, Alexander, Scotswood, Lochty street
M'Laren, Finlay, grazier, Dalmore farm, Barry
M'Laren, Robert L., 4 Cloverhill, Terrace road
MacLauchlan, John, clerk, Rosedale, Thistle street
M'Lean, John, 23 Ireland street
M'Lean, Thomas (motor engineer, Dundee), Easthaven
M'Lean, Thomas S. (wine merchant, Dundee), Easthaven
M'Leish, John, labourer, 2 Kimberley buildings, Brown street
M'Leod, Mrs A. B., 51 Maule street
M'Leod, Mrs Jessie J., Zoar lodge, 48 Barry road
Macnaughton, Mrs, Glenlean, Dalhousie street
M'Neill, James, 2 Tayside street
M'Nicoll, Miss Agnes, 6 Orchard terrace, Dundee street
M'Pherson, John, proprietor, Station Hotel, Station road

Mitchell, James F., labourer, 30 Kinloch street
Mitchell, John (jute merchant, Dundee), Springbank, 3 Carlogie road
Mitchell, John F., jobbing gardener, 44 Kinloch street

M'Neill, James, 2 Tayside street
M'Nicoll, Miss Agnes, 6 Orchard terrace, Dundee street
M'Pherson, John, proprietor, Station Hotel, Station road

M'Robbie, Mrs Agnes, Drumfad, Ireland street
M'Walter, Charles, ploughman, Ravensby, Barry
M'Walter, Miss M. R., Murie cottage, Thomas street
Malcolm, John, South lodge, Ravensby, Barry
Mann, David, dairykeeper, Huntertown
Marr, C. B. S., Blairgowan, East Maule street
Marr, John, Roseneath, 20 Church street
Marshall, Joseph, Dechmont cottage, Links parade
Martin, Alfred, yarndresser, Lochend cottages
Martin, Frederick, shoemaker, Arbroath road
Martin, John, late sheep farmer, Monowai, East Maule street
Martin, Miss Margaret L., 18 Ireland street
Mason, Henry W., grocer's manager, 4 Salisbury terrace, Dundee street
Mason, James, shoemaker, 60 Kinloch street
Mather, N. S., fish merchant, 51 High street
Mathers, John, factoryworker, Thomas street
Mathers, Mrs David, Rathmoyle, Easthaven
Mathewson, Alistair A. (tea merchant, Dundee), Greengates, Maule st.
Mathewson, E. W., painter and decorator, 34 Dundee street
Mathewson, Mrs Allan, Greengates, Maule street
Mathewson, Mrs Margaret, Rosely, Collier street
Maxwell, David W. S., farmer, Panlathy Mill, Muirdrum
Maxwell, Mrs T. A., 3 Carnegie terrace
Meekison, Miss N., Mayview, Green lane
Meldrum, Mrs Mary, 24 Dundee street
Melvin, James W., Fernbank, 88 Ireland street
Melvin, Mrs Elizabeth, Hanslope, Holyrood street
Menzies, John, & Co., Ltd., bookstall, Carnoustie Station
Metcher, David, Mima cottage, Lingard street
Mill, James (merchant, Dundee), Easthaven
Millar, Innes, Taymouth lodge, 1 Taymouth street
Millar, James, joiner, 16 Westpath
Millar, James, irondresser, Woodside house, 40 Queen street
Millar, Robert, of Robert Millar & Sons, 62 High street
Millar, Robert, & Sons, butchers, 60 High street
Millar, William, blacksmith, Clashnore, Taymouth street
Millar, Mrs Elizabeth, garage proprietrix and grocer, Barry (Telephone No. C. 156); *h.* Pentland cottage, Barry
Millar, Mrs George, Iona, Green lane
Miller, James, irondresser, 5 Yeaman street
Miller, Mrs E., Broomfield, Station road
Mills, M. W., dairy farmer, Lochend farm
Milne, Alexander, restaurateur, Ireland street; *h.* 20 Tayside street
Milne, Frank, boxmaker, Eaglemount, Green lane
Milne, Fred, gardener, Westhaven
Milne, James, tailor, South Brown street
Milne, John, Oceanview, Westhaven
Milne, R. Strachan, 55 Carlogie road
Milne, Thomas, shoemaker, 24 Westpath
Milne, Mrs Francis, Eaglemount, Green lane
Milne, Miss C. S., agent, Smith, Hood, & Co., Ltd., Station road; *h.* Lolabank, Ireland street
Milne, Miss E., 1 Cloverhill, Terrace road
Mitchell, Andrew, late farmer, Arnagla, Terrace road
Mitchell, George, Arnagla, Terrace road
Mitchell, James F., labourer, 30 Kinloch street
Mitchell, John (jute merchant, Dundee), Springbank, 3 Carlogie road
Mitchell, John F., jobbing gardener, 44 Kinloch street

Mitchell, Samuel, bootmaker, 18 Millar street
Mitchell, Mrs David, 2 Carlogie terrace
Mitchell, Miss Annie R., Ellerslee, Collier street
Moir, Mrs Andrew W., Craigrossie place, Dundee street
Moncur, Misses, 8 Ireland street
Morgan, Miss Alice, Clifton grange, East Maule street
Morgan, Miss Gertrude, 7 Carlogie road
Morison, J. P., Vine cottage, William street
Motion, Mrs John, 95 Dundee street
Mudie, A. B. (merchant, Dundee), Kin-Lin, Terrace road
Mudie, George L., dairyman, The Willows, Barry road
Mudie, Henry P., cashier, Panmure Works; *h.* Astleylea, Green lane
Mudie, John N. (spirit merchant, Dundee), Rosedene, Barry
Muir, Arch., secretary, Taymouth Engineering Works; *h.* Westholm, Barry road
MUIR, THOS., SON, & PATTON, LTD., coal merchants, 3 High street; agent, Miss Amy Scrimgeour. See Adv. facing p. 704
Munro, W. J., Gedhall house, Barry
Murdie, Miss Elizabeth, 29 Queen street
Murdoch, Mrs Isabella, Elmbank, Camus street
Murdoch, Mrs William D., Craigallen, Easthaven
Murphy, James, cloth measurer, Westfield cottages, Thistle street
Murray, Mrs, caretaker, Ladies' Golf Clubhouse, Links parade
Myles, John, factoryworker, 29 Barry road
NAIRN, Alexander T., cashier, Gannochy, Victoria street
Napier, John, grocer and wine merchant, 127 Kinloch street; *h.* 125
National Bank of Scotland, Ltd., 93 High street (Telephone No. C. 189); James Bell, agent
Ness, George, 2 Lochty street
Ness, Thomas, 47 Church street
Ness, Thomas, 5 Carlogie terrace
Ness, Miss E. F., confectioner, Station road; *h.* Newtonlea, 66 Ireland street
Ness, Miss Margaret, Post Office Telephones Exchange, 2 Lochty st.
Nicol, James W., of J. Wilson Nicol & Co., The Briars, Dalhousie st.
Nicol, J. Wilson, & Co., merchants, Thistle street
Nicoll, D. Duncan, A.C.I.I. (insurance broker, Dundee), Greenbank, Barry
Nicoll, D. S. (insurance broker, Dundee), Greenbank, Barry
Nicoll, James, farmer, Gedhall, Barry
Nicoll, William, of William Nicoll, Ltd., Bellvue, 96 High street
Nicoll, William, Ltd., bakers, The Cross, High st. (Telephone No. C. 4)
Nicoll, Mrs James, 5 Burnside terrace, Dalhousie street
Nicoll, Mrs William, 6 Orchard terrace
Nicoll, Miss, The Cross, High street
Nicoll, Miss, 5 Tayside street
Niven, William, farmer, Pitlivie
Norrie, Alexander, postman, Airlie place, Charles street
Norrie, George, labourer, Craigneuk, Taymouth terrace
Norrie, George, poultry farmer, Gibson street
Norrie, John, engineer, Windsor cottage, 52 Barry road
Norrie, Mrs, 46 Kinloch street
North of Scotland Bank, Ltd., High street; A. J. Inglis, agent
Nucator, Mrs Alice M., Bourtree, Dalhousie street
OGG, Thomas, engineer, 7 Arbroath road
Ogg, Mrs Henry, 8 Panmure street
Ogg, Miss L. M. S., Thorndene, Kinloch street
Ogilvie, James, tenter, 70 Kinloch street

Ogilvie, James, Lyndhurst, 67 Barry road
Ogilvie, William T., grocer, The Hut, Easthaven
Ogilvie, Mrs Agnes, grocer, 132 Kinloch street
Ogilvy, Miss, Dormerly, Lochty street
Ormond, Miss Annie B., Lutherbank, Terrace road
Osler, Miss Marjory, Holyrood street
Ouchterlony, David, of Ouchterlony & Ellis, 65 Dundee street
Ouchterlony & Ellis, painters, 17 High street
Oudney, John, Bonellaville, 34 Arbroath road
PANMURE Club, Church street; secretary and treasurer, A. R. Crawford, Terrace road (Telephone No. C. 145)
Panmure Golf Clubhouse, Barry (Telephone No. C. 20); secretary, J. L. Henderson, 7 Home terrace, West Ferry
Panton, Miss Mary, Bonavista, 70 Millar street
Pate, John, of The Anderson Grice Co., Ltd., Lismore, Links parade
Paterson, Mrs A., 38 Collier street
Paterson, Mrs James, Paris hill, Terrace road
Paterson, Miss A. C., 1 Balfour place, Dundee street
Paton, Misses J. & J., fancy drapers, 67 High street
Pattullo, John H., farmer, Pitskelly, by Carnoustie
Paul, William, dairyman, 33 Ireland street
Pavilion Theatre, Park avenue; A. Webster, manager
Peebles Brothers, Ltd., grocers and provision merchants, The Cross (Telephone No. C. 58)
Peebles, Charles, baker, Rosebank, Barry road
Peebles, James, baker, 1 Balfour place, Dundee street
Perry, John, mason, East Maule street
Perry, Mrs, Coast house, Westhaven
Peters, Alexander, foreman engineer, Thistlemore, Barry
Petrie, John W. (painter, Dundee), Briarlea, Barry
Petrie, William, plumber, 64 Maule street
Petrie, William, civil servant, 36 Ireland street
Piercy, William N., ship's officer, Burnknowe, Dalhousie street
Post Office Telephones Exchange, 2 Lochty street
Prain, Miss, Auchinwals, Green lane
Prentice, Thomas (bank agent, Dundee), Dunachton, Guthrie street
Proctor, Alexander Lickley, F.S.I. (chartered surveyor, Dundee), Balbrogie, Dalhousie street
RAMSAY, David, motor and cycle agent, Brown street
Ramsay, David M., of Edward & Ramsay, Moray place, Burnside street
Ramsay & Hogg, slaters, 51 Dundee street
Ramsay, Isabella, 28 Ireland street
Ramsay, James, tailor and clothier, 119 Dundee street; *h.* 7 Tayside street
Ramsay, James, market gardener, Thomas street
Ramsay, John C., insurance agent, 32 Maule street
Ramsay, Miss J. A., grocer, 148 Kinloch street
Rankin, Mrs James, 30 Carlogie road
Rattray, A. D., hairdresser, 5 High street; *h.* Braeside, Lochty street
Rattray, Charles, Muirdrum
Reid, Charles C., joiner, Croftlea, Barry
Reid, H. D., baker, 132 Dundee street
Reid, James, mechanic, 136 Kinloch street
Reid, James W., gardener, San Melito lodge, Carlogie road
Reid, Robert, of Robert Reid & Son, Dundee street
Reid, Robert, jun., of Robert Reid & Son, Lingard street
Reid, Robert, & Son, coach and motor body builders, North Brown street; and Barry Mill, Barry
Reid, W. L., licensed grocer, 45 Barry road; *h.* 43

Reid, Miss J. M., superintendent, Gateside Nurses' Home, Arbroath road
Rennie, Miss Elizabeth, 81 High street
Richardson, P. W. (banker, Dundee), Ardoch, Philip street
Rigg, Robert M., 8 Dundee street
Robb, Andrew M., engineer, 27 Park avenue
Robb, Charles, music teacher, 73 High street
Robb, David, spirit merchant, Golf Inn, Park avenue; *h.* Astleylea, Green lane
Robb, F. W., grocer and wine merchant, 75 High street; *h.* Glenlora, Rose street
Robertson, Alexander, gardener, 36 William street
Robertson, Alexander, 8 Collier street
Robertson, Alexander, baker, Clayholes
Robertson, Alexander Mitchell, Hawthorne cottage, Westhaven
Robertson, Alexander, blacksmith, 18 Panmure street
Robertson, Andrew, of Andrew Robertson & Sons, Taymouth street
Robertson, Andrew, & Sons, builders, Ferrier street
Robertson, David, engineer, 4 Carlogie terrace
Robertson, George L., watchmaker, 19 High street; *h.* Strathearn, Victoria street
Robertson, James, grocer, wine and spirit merchant, 49 High street (Telephone No. C. 9); *h.* 71 Queen street
Robertson, James, confectioner, 71 High street; *h.* 72 Kinloch street
Robertson, Peter, baker, 15 Lochty street
Robertson, Mrs Ann, grocer, 81 Kinloch st.; *h.* Kyrabank, Kinloch st.
Robertson, Mrs Margaret, grocer and provision merchant, Westhaven
Robertson, Mrs Margaret, Heathpark, East Maule street
Robertson, Miss Anna, Paris hill, Terrace road
Robertson, Miss Eleanor, 20 Philip street
Robertson, Miss Elizabeth, Westfield, 55 Carlogie road
Robertson, Miss Jessie M., 6 Millar street
Robertson, Miss, 64 High street
Ross, Andrew, 7 Balgowanpark, Taymouth street
Ross, William, ironmoulder, 20 Westpath
Ross, W. T. (dentist, Dundee), Inglewood, 76 High street
Ross, Miss Grace, teacher of music, Albert place, Dundee street
Ross, Miss Louise, 39 Queen street
St Mary's Haven, Tayside street
Samson, David, retired assurance supt., Brinkburn, Dalhousie street
Samson, Mrs Margaret, grocer and confectioner, 53 Barry road; *h.* 55
Sanderson, John, Chalgrove, 14 Barry road
Scott, Alexander, retired stationer, Casablanca, Links avenue
Scott, George B., canvasser, 50 Kinloch street
Scott, Harry, cycle and motor cycle agent, 38 Dundee street
Scott, Henry, confectioner and tobacconist, Albert place, 40 Dundee st.
Scott, M. M., fruiterer, 69 Dundee street; *h.* Casablanca, Links avenue
Scott, Mrs J., confectioner, 2 Kinloch street; *h.* 8
Scott, Misses, Eliza cottage, Barry
Scroggie, Mrs, Glenconner, Carlogie road
Shand, George, Roseneath, 18 Church street
Sharp, Charles, milk salesman, Westpath
Sheriff, D. F. (musicseller, Dundee), 18 Philip street
Sheriff, James, smallholder, 65 Barry road
Sim, John H., retired bank agent, 21 Carlogie road
Sime, Misses, dressmakers and ladies' tailoring, 4 William street
Simpson, Alexander, jun., joiner, Inverlea, 17 High street
Simpson, Alexander, & Sons, joiners, Collier street

Simpson, Andrew, stationer, 44 High street; *h.* 21 Tayside street
Simpson, Andrew S. (teacher, Dundee), Inchcapeview, Taymouth street
Simpson, Arthur, 2 Kirkton terrace, Westpath
Simpson, F. W., & Co., printers and wholesale stationers, Carnoustie Gazette Office, 66 High street (Telephone No. C. 117)
Simpson, J. W. A., Maulesbank, Maule street
Simpson, Robert, & Son, golf club manufacturers, Links parade and Links avenue
Simpson, R. Sutherland, of Robt. Simpson & Son, Rockcliff, Links parade
Simpson, Mrs James, Seafield, 14 Fox street
Simpson, Mrs Rachel, 90 Kinloch street
Small, A. P., joiner and funeral undertaker, 13 Arbroath road (Telephone No. C. 155); *h.* 10 Fox street
Small, George, farmer, Cotside, Barry
Smart, William, clubmaker, 66 Kinloch street
Smart, Miss Margaret, Hillside, Holyrood street
Smieton, James, & Sons, Ltd., manufacturers, Panmure Works (Telephone No. C. 7)
Smieton, Mrs Alexander, 50 Barry road
Smieton, Misses, 38 Barry road
Smith, Alexander, nurseryman, Millar street
Smith, Charles, shoemaker, Seabrae cottage, Tayside street
Smith, David, shoemaker, 30 Westpath
Smith, David, sub-postmaster, Muirdrum Post Office, Muirdrum
SMITH, HOOD, & CO., LTD., coal merchants, Station road (Telephone No. C. 43); agent, Miss C. S. Milne. See Adv. p. 28
Smith, James A., attendance officer, 20 Kirkton terrace, Westpath
Smith, John M., headmaster, Barry Public School; *h.* Schoolhouse
Smith, John S., commercial traveller, 52 Kinloch street
Smith, Rev. J., M.A., Barry East Church; *h.* East manse, Barry
Smith, J. W. L., civil servant, 6 Orchard terrace, Dundee street
Smith, Peter, draper, 105 High street; *h.* 162 Kinloch street
Smith, Thomas S., B.Sc., engineer, Taymouth Engineering Works; *h.* Welwyn, Kinloch street
Smith, Mrs Agnes, Links avenue
Smith, Mrs Isabella, 16 Ireland street
Smith, Mrs Mary, confectioner, Victoria street
Smith, Mrs Mary T. O., 14 Kirkton terrace, Westpath
Smith, Miss Alice, 24 Church street
Smith, Miss Williamina, Terrace road
Smith, Misses M. and H., 1 Archerbank, Charles street
Soldiers' Home, Barry Camp, Barry
Soutar, George W., seedsman, Vestrafoild, Thistle street
Soutar, R. W., stationmaster, Carnoustie Station; *h.* Stationhouse
Soutar, Mrs W. F., Annfield, Maule street
Soutar, Misses, 33 Taymouth street
Spalding, Alexander, church-officer, Newton Panbride Church; *h.* Woodside cottage, Queen street
Spalding, Andrew, gardener, Mona cottage, Barry
Spalding, Joseph S., warehouseman, Catherinebank, Queen street
Spark, Charles, bootmaker, 65 High street; *h.* 47 Ireland street
Sparks, J. B., upholsterer, 6 Queen street (Telephone No. C. 167); *h.* 1 Balfour place
Spink, John (confectioner, Dundee), 62 Kinloch street
Spragg, J., 5 Baxter terrace, Kinloch street
Stark, Mrs, Broomlea cottage, Barry road
Station Hotel, Station road; John M'Pherson, proprietor
Stephen, James, insurance agent, 13 Kirkton terrace, Westpath

Stephenson, J. H., shoemaker, 2 Baxter terrace, Kinloch street
Steven, James, Struanbrae, Green lane
Steven, William, The Birches, East Maule street
Steven, Mrs Gavin, Park cottage, 19 Carlogie road
Stewart, Alexander, stationmaster, Barry Station; *h.* Stationhouse
Stewart, Andrew B., fruiterer, 136 Dundee street; *h.* Braefoot
Stewart, John, bootfinisher, 60 Millar street
Stewart, Robert, of M'Kay & Stewart, 49 Queen street
Stewart, Thomas S., Muirdrum
Stewart, Mrs John, Panbride
Stewart, Mrs Keith, 16 Millar street
Stewart, Miss Annabella, 37 Carlogie road
Stewart, Miss D. R., Thistlebank, Dalhousie street
Stewart, Misses, 35 Carlogie road
Stewart, Misses, ladies' outfitters, 12 High street; *h.* 16 Millar street
Stirling, John, postmaster, 5 Queen street
Strachan, A. J. (secretary, Dundee), Firbank, Collier street
Strachan, H. A., ironmonger, 111A Dundee street (Teleph. No. C. 195)
Strachan, James, of Strachan's Garage, Maesvale, Dalhousie street
Strachan. John, M.A., F.E.I.S., headmaster, Carnoustie Public School; *h.* Glenesk, Dalhousie street
Strachan, Miss A. L., 32 Carlogie road
Strachan, Miss D. G., 14 Tayside street
Strachan, Misses, teachers, Panmurebank, Carlogie road
STRACHAN'S GARAGE, motor agents, repairers, and hirers, High street (Telephone No. C. 71; Telegrams, "Strachan's Garage")
Stronner, Mrs James M'Kinlay, Edenbank, 5 William street
Stuart, John C., M.A., schoolmaster, Panbride Schoolhouse
Stuart, Mrs Maud K., Raydon, Camus street
Sturrock, James, & Sons, painters and glaziers, 29 High street
Sturrock, John, of James Sturrock & Sons, 29 High street
Sturrock, Mrs W., bootmaker, High street; *h.* Fallowfield, Kinloch street
Sturrock, Miss Isabella, houseagent and provision merchant, 12 High street; *h.* Lolabank, Ireland street
Sturrock, Miss M., fruiterer, 8 High street; *h.* 24 Ireland street
Sutherland, David, Linkview, Links parade
Sutherland, Rev. Thomas, B.D., St Stephen's Church; *h.* Terrace road
Sutherland, Miss B. J, L.L.A. (lady superintendent, Dundee), Lochtybank
Tait, William S., foreman, Gowanbank, Terrace road
Tasker, Mrs Elizabeth, 15 Church street
Tawse, John MacLean, retired banker, Trunelea, Mackenzie street
Taylor, James Ewen, M.B., Ch.B., medical practitioner, Villa Rosa, Philip street (Telephone No. C. 93)
Taylor, John, warehouseman, 48 Millar street
Taylor, John, Eden cottage, Arbroath road
Taylor, J. A., wine and spirit merchant, 85 Dundee street
Taylor, William, general draper, 24 High street; *h.* 32
Taylor, Mrs E., 36 Philip street
Taylor, Mrs Lillias, Newlands, 41 Carlogie road
Tennant, Charles, & Co., of Carnoustie, Ltd., chemical manufacturers, Vitriol Works (Telephone No. C. 13)
Tennant, John C., commercial traveller, 168 Kinloch street
Thom, Mrs I. C., Sydenham, Maule street
Thomson, Alexander, 62 Maule street
Thomson, Alexander B., Aberlochty, Dalhousie street
Thomson, Charles (waste merchant, Dundee), Lynwood, Mackenzie street
Thomson, David, potato merchant, Roselea, Barry

Thomson, George (manufacturer, Dundee), 7 William street
Thomson, James E., potato merchant, 2 Philip street
Thomson, John, blacksmith, Muirdrum
Thomson, John, contractor and hirer, garage, 59 Dundee street; *h.* 61
Thomson, Peter Yule, Balgersho, Bonella street
Thomson, Robert, leathercutter, 4 Inchcapeview, Taymouth street
Thomson, Robert, plumber, 35 Kinloch street
Thomson, Robert, chief draughtsman, Smieton street
Thomson, William, potato merchant, Greenlawhill, Barry
Thomson, Mrs Constance, 62 Kinloch street
Thomson, Mrs E. S., Elin cottage, Golf street
Thomson, Mrs Hugh M'L., Edgarton, Victoria street
Thomson, Mrs, 3 Baxter terrace, Kinloch street
Thow, James I., joiner, Marl cottage, 18 Arbroath road
Thow, Mrs A. M., Ogilvie place, Dalhousie street
Tindall, George H., engineer, Mayfield, Dundee street
Tomlinson, John, caretaker, Buddon links, Barry
Torrie, John, farmer, Middleton of Panbride
Torrie, William, Bay cottage, Lingard street
Tosh, Alexander, 100 Dundee street
URQUHART, Douglas D. (solicitor, Dundee), Firbank, Collier street (Telephone No. C. 133)
Urquhart, Mrs Barbara, Beech cottage, Westhaven
WAGNER, Mrs, boardinghouse, Agrabank, Westpath
Walker, C. B. (merchant, Dundee), Corrydon, 9 Carlogie road
Walker, J. H., confectioner, 58 High street; *h.* 27 Ireland street
Walker, Mrs A. Balfour, Ewartlea, Philip street
Walker, Mrs, proprietrix, Bruce Hotel, Links
Walker, Miss, Thomas street
Wallace, George, shoemaker, 1 Graham place, Braefoot
Wallace, Mrs, Athollbank, 18 Queen street
Walters, Mrs A., caretaker, Caledonia Golf Clubhouse, Links
Watson, James, farmer, Balhousie
Watson, Thomas, postman, Mayfield, Dundee street
Watson, Mrs Frank, Rosemount, Guthrie street
Watt, Kenneth, Broadlands, Carlogie road (Telephone No. C. 29)
Webb, Frederick D., leathercutter, Camus street
Webster, Alexander, A.R.A.M., cinema manager, Pavilion, Park avenue (Telephone No. C. 159)
Webster, James C., railway clerk, 4 Lochty street
Webster, John D., railway clerk, Victoria street
Webster, Mrs C., Brown street
Wellwood, Mrs Margaret H., 36 Millar street
White, Adam, shipmaster, Ishambank, Dundee street
White, John, commercial traveller, 8 Ferrier street
Whitton, Mrs George, 38 Kinloch street
Whyte, James, shuttlemaker, Kimberley place, Charles street
Whyte, William, bootmaker, 69 High street; *h.* Balgowanpark, Taymouth street
Wight, Alexander, licensed grocer and shipping agent, 48 High street; *h.* Garfield place
Will, George, 43 Dundee street
Will, George, moulder, 4 Taymouth terrace
Williamson, John R., retired assistant P.O. supt., 40 William street
Willocks, George, shoemaker, 30 Westpath
Wilson, A. M'Crae, of D. T. Wilson & Sons, Aldersyde, Golf street
Wilson, Charles J., salesman, Camus street
Wilson, David P., baker, Westhaven

Wilson, D. T., & Sons, cabinetmakers, upholsterers, undertakers, camp outfitters, removal contractors, and auctioneers, 101, 103 High street (Telephone No. C. 96)
Wilson, Ernest I., commercial traveller, Broomfield, Victoria street
Wilson, H. F., M.B., Ch.B.(Cantab.), D.T.M., Dalhousie villa, 47 High street (Telephone No. C. 30)
Wilson, James, baker, 56 High street; *h.* Fox street
Wilson, John I., builder, Thornbank, Dalhousie street (Telephone No. C. 60); yard, Guthrie street
Wilson, Joseph, director, The Homestead, Carlogie road
Wilson, Mrs Isabella, Gayfield, 14 William street
Wilson, Miss Maggie, 138 Dundee street
Wilson, Miss Margaret, 20 Ireland street
Wilson, Miss M., Craigmore, Taymouth street
Wilson, Misses, The Rowans, Guthrie street
Winter, David, Park house, 12 Park avenue
Winter, George, of John Winter & Son, Ltd., Winterdyne, Queen street
Winter, John G., bootmaker, 5 Balgowanpark, Taymouth street
Winter, John, & Son, Ltd., Carnoustie Boot and Shoe Works, Park ave.
Winter, Mrs James N., 8 Balgowanpark, Taymouth street
Winter, Miss, Park house, 12 Park avenue
Wise, William S., Glencoe house, Links parade
Wise, Mrs, boardinghouse-keeper, Glencoe house, Links parade (Telephone No. C. 73)
Wood, Mrs Alexander, Eudora, Rose street
Wright, Jas. (C.A., Dundee), Sandy lodge, Carlogie rd. (Telep. No. C. 120)
Wright, Mrs J., Haverscroft, Golf street
Wyness, Miss Jean, hotelkeeper, Dalhousie Hotel, Church street (Telephone No. C. 149)
Wynne, James, Norwood, Mackenzie street
YEAMAN, John, fruiterer, Woodside, Barry
Yeaman, W. & M., grocers, Barry road; *h.* Rose house, Barry road
Yeaman, William, caretaker, New Taymouth Golf Club, Taymouth st.
Yeaman, William H., club steward, 76 Kinloch street
Yool, William, mechanic, 26 Kinloch street
Yool, Mrs John, grocer and wine merchant, 23 Dundee street; *h.* 21
Young, David, postman, 27 Collier street
Young, D. O., of Cæsar & Young, town clerk, Lochtybank
Young, George S., foreman, Vitriol Works; *h.* East cottage
Young, Herbert, railway clerk, 1 Thomas street
Young, James, church-officer, Barry West Church; *h.* Constable place
Young, William W., draper and clothier, Annslea, Rose street
Y.M.C.A., High street; secy., J. H. Cunningham, Whindene, Camus st.

MAGISTRATES AND TOWN COUNCILLORS OF CARNOUSTIE.—Provost, A. M'Crae Wilson; First Bailie, David Ramsay; Second Bailie, Wm. S. Wise; Councillors, J. B. Cunningham, Frederick Davies, George Bell, Peter Crerar, Alexander B. Easson, and Fred. Murray; Town Clerk, D. O. Young, Lochtybank; Town Chamberlain, Matthew H. Mackellar; Medical Officer, Dr Sinclair; Burgh and Road Surveyor and Sanitary Inspector, A. F. Anderson; Gas Manager and Engineer, John M. Ireland; Procurator-Fiscal, David Kidd; Veterinary Surgeon, John Lyle.

COMMITTEES AND CONVENERS.—Each Committee consists of all the members of the Council. Streets—J. B. Cunningham, Convener; Sanitary—William S. Wise, Convener; Finance—Alexander B. Easson, Convener; Recreation—George Bell, Convener; Gas—Peter Crerar, Convener; Lighting—Peter Crerar, Convener; Housing—George Bell, Convener.

CARNOUSTIE DISTRICT PUBLIC ASSISTANCE JOINT COMMITTEE.—County Council—Percy E. Morgan, Windyhills, Arbroath; James Graham, Balcathie, Arbirlot; James Kydd, Marchbank, Carlogie road; John M. Fairlie, Kirkton of Monikie. District Council—W. J. Anckorn, 37 Hill st., Arbroath; R. H. Hume, Hillhead, Carmyllie; Robt. Binnie, Fauldiehill, Arbirlot; Rev. Dr. Cæsar, The Manse, Panbride; John H. Pattullo, Pitskelly, Barry; Alex. M'Intyre, Cunmont, by Kingennie. Burgh Council—David Ramsay, Brown street; A. B. Easson, Balgonie, Carlogie road; George Bell, Almondbank, Ireland street; Peter Crerar, Newal, Mackenzie street; Wm. S. Wise, Glencoe, Links parade. Public Assistance Officer—M. H. Mackellar, Council chambers.

DEAN OF GUILD COURT.—Provost Wilson, Bailie Ramsay, Councillors Cunningham and Bell.

CARNOUSTIE POLICE COURT.—Magistrates, Provost Wilson and Bailie Ramsay; Clerk and Assessor, D. O. Young, Lochtybank; Burgh Prosecutor, David Kidd, Rowan cottage, Taymouth street.

COUNTY COUNCILLORS RESIDENT IN CARNOUSTIE.—George Bell, Almondbank, Ireland street; Alexander B. Easson, Balgonie, Carlogie road; Peter Crerar, Newal, Mackenzie street; Wm. S. Wise, Glencoe house, Links parade; David Ramsay, Brown street.

REGISTRATION OF BIRTHS, DEATHS, AND MARRIAGES:—

District of Barry.—Matthew H. Mackellar, Registrar, Council chambers, High street. Office hours, 10 a.m. to 1 p.m. and 6 p.m. to 7.30 p.m. Monday, Wednesday, and Friday; Tuesday and Thursday, 10 a.m. to 1 p.m.; Saturday, 10 a.m. to 12 noon.

District of Panbride.—John P. Morison, Registrar, William street.

JUSTICES OF THE PEACE RESIDENT IN CARNOUSTIE AND DISTRICT.—James Kydd, Marchbank; George Winter, Winterdyne; John P. Morison, Vine cottage; James M. Gray, Taymouth villa; D. S. Nicoll, Greenbank, Barry; George Gibson, Dalhousie street; George Carnegie, Aviemore; David Kidd, Rowan cottage; and D. O. Young, Lochtybank.

BANKS.—Bank of Scotland, R. J. Harris, Agent. North of Scotland Bank, Ltd., A. J. Inglis, Agent. National Bank of Scotland, Ltd., James Bell, Agent.

Savings Bank.—Barry and Panbride United Savings Bank—President, James P. Bruce; Vice-President, George Gibson; Treasurer, A. R. Crawford; Secretary, Douglas P. Bruce, 39 Carlogie road.

CARNOUSTIE SCHOOL MANAGEMENT COMMITTEE.—Rev. Dr John Cæsar (Chairman), John Strachan, P. Crerar, John Stuart, Rev. John Heggie, F. M'Laren, Thomas Smith, J. H. Pattullo, and W. S. Wise. James Mackintosh, 1 Hill street, Arbroath, Clerk.

Carnoustie Public School.—John Strachan, M.A., Teacher.
Barry Public School.—J. M. Smith, Teacher.
Panbride Public School.—John C. Stuart, M.A., Teacher.

CARNOUSTIE Y.M.C.A.—Honorary Secretary, J. H. Cunningham, Whindene, Camus street.

PANMURE CLUB.—President, George Bell; Secretary and Treasurer, A. R. Crawford, Terrace road; Clubkeeper, James B. Dick, Maule street.

CARNOUSTIE UNION CLUB ROOMS.—Hon. Secretary of Committee, Mrs William Ferrier, 6 Glenogil terrace.

CARNOUSTIE BOWLING CLUB, Maule street.—Secretary and Treasurer, John M. Ireland, Dinorwic cottage, Bonella street.

CARNOUSTIE WEST END BOWLING CLUB, Kinloch street.—Secretary and Treasurer, W. R. Pearson, Clayholes.

PANMURE CURLING CLUB.—Secretary, R. R. Webster Baillie, Panmure Estates Office, High street.

CARNOUSTIE LAWN TENNIS CLUB, Courts, Maulesbank.—Secretary, Miss M'Laren, Terrace road.

CARNOUSTIE BURNS CLUB.—Hon. Secretary and Treasurer, C. J. R. Small, 10 Fox street.

CARNOUSTIE BURGH BAND.—Conductor and Secretary, Charles Smith, Tayside street. Managed by the Recreation Committee of Carnoustie Town Council.

CARNOUSTIE GOLF COURSE COMMITTEE.—The maintenance and management of the Carnoustie Golf Courses are vested in a Committee known as "The Carnoustie Golf Course Committee," consisting of four members elected by the Town Council, two members elected by the Dalhousie Golf Club, two members elected by the Caledonia Golf Club, and two members elected by the Carnoustie Golf Club. Committee from Town Council, A. M'Crae Wilson, George Bell, J. B. Cunningham, and A. B. Easson; from Dalhousie Golf Club, James Wright and J. W. A. Simpson; from Caledonia Golf Club, Thos. Prentice and John Julian; from Carnoustie Golf Club, A. C. Ogg and A. B. Crerar; Secretary and Treasurer, A. R. Crawford, Terrace road.

GOLF CLUBS:—

CALEDONIA.—Match Secretary, J. Julian; Secretary and Treasurer, James Barnet, 63 High street.

CARNOUSTIE.—Match Secretary, William Yool; Hon. Secretary and Treasurer, Adam O. Jamieson, 36 Clepington road, Dundee.

CARNOUSTIE MERCANTILE.—Secretary and Treasurer, J. C. Ramsay, 10 Fox street.

DALHOUSIE.—Hon. Secretary and Treasurer, R. J. Harris, Bank of Scotland, High street.

LODGE DALHOUSIE, MASONIC.—Secretary and Treasurer, David Ramsay, Yeaman street.

NEW TAYMOUTH.—Hon. Secretary, H. A. Young, 1 Thomas street.

PANMURE, BARRY.—Hon. Secretary and Treasurer, J. L. Henderson, 7 Home terrace, West Ferry.

LADIES' PANMURE, BARRY.—Mrs F. J. Whytock, 11 Thomson street, Dundee.

Y.M.C.A.—Hon. Secretary, J. H. Cunningham, Whindene, Camus street.

CARNOUSTIE LADIES'.—Hon. Secretary, Miss Norrie Kidd, Rowan cottage, Taymouth street.

LOCHTY LADIES'.—Secretary and Treasurer, Miss L. Thomson, 19 Maule street; Match Secretary, Miss D. Spragge, 5 Baxter terrace.

MASONIC AND OTHER LODGES:—

A.O.F., COURT DALHOUSIE (No. 7036).—(Dundee District).—Secretary, R. Thomson, Inchcapeview, Taymouth street.

ABERTAY LODGE (No. 2160), LOYAL ORDER OF ANCIENT SHEPHERDS.—(Ashton Unity).—Secretary and Treasurer, Walter L. Jones, Dundee street.

DALHOUSIE LODGE OF FREEMASONS (No. 679).—Secretary, Joseph H. Sutherland, Smieton street.

FREEMASONS (R.A. Chapter, Victory No. 449).—Scribe E., J. W. Lyall Smith, 6 Orchard terrace, Dundee street.

R.A.O.B., ABERTAY LODGE.—Corner Hotel, Wednesdays, 7 P.M.

FORFARSHIRE UNIONIST ORGANIZATION—BARRY AND PANBRIDE COMMITTEE.—Chairman, George Gibson; Secretary and Treasurer, A. C. M'Corquodale, 63 High street.

YOUNG MEN'S UNIONIST LEAGUE.—Hon. Secretary, W. C. Chisholm, Balrona, 36 Carlogie road.

CARNOUSTIE AND DISTRICT JOINT LIBERAL ASSOCIATION.—Secretary, William Brown, Dalhousie street.

LEAGUE OF NATIONS UNION, Carnoustie Branch.—Hon. Secretary, Miss Maxwell, Carnegie terrace.

SCOTTISH RURAL WORKERS' APPROVED SOCIETY.—Secretary, John Ferguson, Clayholes.

BARRY DRAMATIC SOCIETY.—Secretary, A. B. Carnegie, The Nook, Barry.

CARNOUSTIE MUSICAL SOCIETY.—Hon. Secretary, Douglas P. Bruce, 39 Carlogie road.

BRITISH RED CROSS SOCIETY, Carnoustie Branch.—Hon. Secretary, D. S. Nicoll, Greenbank, Barry.

CARNOUSTIE, BARRY, AND PANBRIDE SICK-NURSING ASSOCIATION (1899).—President, Mrs A. M'Crae Wilson; Vice-President, Mrs Beyts; Hon. Secretary, Miss K. Sutherland, Lochtybank; Hon. Treasurer, Alex. J. Inglis, North of Scotland Bank. Nurse—Miss Sanderson, Barry road.

CARNOUSTIE AMATEUR HORTICULTURAL SOCIETY.—Secretary, J. H. Stephenson, 2 Baxter terrace, Kinloch street.

CARNOUSTIE CO-OPERATIVE ASSOCIATION, LIMITED.—Registered Office, Ferrier street.—President, Alexander D. Crerar; Vice-President, James Scott; Committee, George Willocks, J. Christie, Thomas Watson, John Stewart, George Beattie, William Petrie, John C. Ramsay, Richard Mustard, and Andrew Morrison. General Manager, David Japp; Secretary, J. W. M'Lean, Braefoot.

CARNOUSTIE PUBLIC HALL CO. (THE PAVILION), LTD.—Secretary, J. Julian, jun., Ceres place, Yeaman street.

MORTIFICATIONS.—MRS MITCHELL'S CHARITY (1901).—In 1901 Mrs Mary Sandeman or Mitchell, Douglasleigh, Carnoustie, bequeathed to trustees a sum of £500, and directed that the free income or proceeds thereof should be expended annually at Christmas in the purchase of coals, to be distributed among the poor of Carnoustie, at the discretion of the trustees of the fund, which she desired might be designated "Mrs Mitchell's Charity." Trustees—The parish ministers of Carnoustie and Barry, the minister of Newton Panbride, and the Town Clerk of Carnoustie. Agent, D. O. Young, solicitor, 95 High street.

MRS HELEN HOGG OR KYDD'S BEQUEST (1910).—In 1910 Mrs Helen Hogg or Kydd, Oak villa, William street, Carnoustie, bequeathed to the Town Council of Carnoustie £135, and directed the Council to apply the income derived therefrom in purchasing coals to be distributed among the industrious poor of Carnoustie and Newton of Panbride who are non-recipients of parochial relief. Agent, D. O. Young, solicitor, 95 High street.

JOHN MILNE'S BEQUEST (1918).—The late Mr John Milne of Ravensby bequeathed to the Burgh of Carnoustie a one-eighth part or share of the residue of his estate for the benefit of the poor of Carnoustie, including soldiers from Carnoustie disabled in the European War. Agent, D. O. Young, solicitor, 95 High street.

MARY LOWSON FUND (1919).—The late Miss Mary Lowson, of Queen street, Arbroath, bequeathed to the Town Council of Carnoustie the residue of her estate, the free annual revenue thereof to be applied among poor, or sick, or aged and in reduced circumstances of either sex, being natives or residenters for at least ten years in the Parish of Barry and not in receipt of parochial relief, by payment to each recipient of the sum of ten pounds per annum. Agent, D. O. Young, solicitor, 95 High street.

CARNOUSTIE POST OFFICE—QUEEN STREET.—Postmaster, J. Stirling. Open from 8 A.M. till 7.30 P.M.; Sundays, 9 A.M. till 10 A.M.

Despatches—8.15 A.M., 11.30 A.M., 1 P.M., 4 P.M., 5 10 P.M., 7.15 P.M., Sundays, 12.20 P.M.

Deliveries—7 A.M., 11.45 A.M., and 3.45 P.M. (except Saturdays).

PLACES OF WORSHIP.

CHURCH OF SCOTLAND—

Old Parish.....Rev. James Baillie, M.A., 34 Kinloch street.
St Stephen's.....Rev. Thomas Sutherland, B.D., Terrace road.
Panbride ..... } Rev. John Cæsar, D.D., Panbride.
St Bride's Chapel..... }
Newton Panbride.....Rev. John Millen Hamilton, Newton Panbride.
Barry West.....Rev. John Heggie, Barry.
Barry East .....Rev. John Smith, M.A., Barry.
Carnoustie Scot. Episcopal Ch...Rev. Samuel Getty, Maule street.
St Anne's R.C. Church.....Rev. John Coogan, Arbroath.
Erskine Continuing (Y.M.C.A., High street).....(Vacant).

TRADES AND PROFESSIONS DIRECTORY.

Antiquarians.
Henderson, Mrs T. B., 18 High street

Bakers.
Keiller, James, & Son, Ltd., 4 Dundee street. (See Adv.)
Nicoll, William, Ltd., High street
Wilson, James, 56 High street

Bankers.
Bell, James, National Bank of Scotland, Ltd., Dundee street
Harris, R. J., Bank of Scotland, High street
Inglis, Alexander J., North of Scotland Bank, Ltd., High street

Blacksmiths
Dewar, John, Links avenue
Fernie, William C., Park avenue
Millar, William, Taymouth street

Boarding Houses.
Barbour, Misses, Terrace road
Wagner, Mrs, Agrabank, Westpath
Wise, Mrs, Links parade

Booksellers, Newsagents, and Stationers.
Beattie, James, 34 High street
Croll, Mrs, 6 Barry road
Fawns, Janet, 30 Dundee street
Gardyne, E. & M., 84 High street
Latto, Misses, 71 Dundee street
Menzies, John, & Co., Ltd., Railway bookstall
Simpson, Andrew, 44 High street
Simpson, F. W., & Co., 66 High street

Bootmakers.
Crerar, Alexander D., 4 Fox street
Fyffe, David, 7 Church street
Greenlees & Sons, 53 High street
Low, Mrs Violet, 51 Dundee street
M'Arthur, W. H., 117 Dundee street
Mason, James, 60 Kinloch street
Spark, Charles, 65 High street
Sturrock, Mrs W., High street
Whyte, William, 69 High street

Bootmakers (Wholesale).
Winter, John, & Son, Ltd., Park ave.

Boot and Shoe Repairers.
Martin, Frederick, Westhaven
Milne, Thomas, 24 Westpath
Mitchell, Samuel, 18 Millar street
Stephenson, James H., 2 Baxter terrace
Wallace, Geo., 1 Graham pl., Braefoot

Builders.
Robertson, Andrew, & Sons, Ferrier st.
Wilson, John I., Guthrie street

Butchers.
Black, William, & Sons, 146 Dundee st.
Carnoustie Co-operative Association, Ltd., Ferrier street
Findlay, James, 111 High street
Millar, Robert, & Sons, 60 High street

Carriers.
Ferguson, John, Station road
Hovell, M., 114 Dundee street

Chemists.
Galloway, Miss Isabella, 8 Dundee st.
M'Arthur, P., 70 High street
M'Gonigal, G. Calvert, 89 High street

Chemists (Manufacturing).
Tennant, Charles, & Co., of Carnoustie, Limited, Vitriol Works

Cinema Houses.
Pavilion Theatre, Park avenue

Coach and Motor Body Builders.
Reid, Robert, & Son, North Brown st.

Coal and Lime Merchants.
Carnoustie Coal & Lime Co., High street and Railway Station
Carnoustie Contracting Co., Ferrier st.
Ferguson, James S., Dundee street
Muir, Thomas, Son, & Patton, Ltd., 3 High street. (See Adv.)
Smith, Hood, & Co., Ltd., Station road. (See Adv.)

Confectioners.
Allan, Mrs A., 107 High street
Beattie, Gladys, 33 High street
Brown, Andrew, 33 Church street
De Marco, The Cross, High street
Ferguson, Annie, Brown street
Finlayson, Mrs M., Station rd., Barry
Fyffe, Mrs E., 17 Church street
Keiller, James, & Son, Ltd., 4 Dundee street. (See Adv.)
Lamb, Peter, 153 Kinloch street
M'Intosh, Miss E. B., 13 High street
Ness, Miss E. F., Station road
Robertson, James, 91 High street
Samson, Mrs Margaret, 53 Barry road
Scott, Henry, Albert place, Dundee st.
Scott, Mrs J., 2 Kinloch street
Smith, Mrs Mary, Victoria street
Sturrock, Miss Isabella, 12 High st.
Walker, J. H., 58 High street

Contractors (Carting).
Carnoustie Contracting Co., Ferrier st.

Cycle and Motor Agents.
Ramsay, David, Brown street
Scott, Harry, 38 Dundee street

Dairykeepers.
Clark, James, Waterybutts, Barry
Ferguson, John, Clayholes, by Carn'stie
Kerr, John, Rotten Row farm
Leslie, William, Burnside farm, Barry
Mann, David, Huntertown
Mills, M. W., Lochend farm
Mudie, George L., The Willows, Barry road
Paul, William, 33 Ireland street
Sharp, Charles, Westpath
Stewart, Mrs John, Panbride

Dentists.
M'Dougall, Thomas Scott, L.D.S. St And., 8 Dundee street
Ross, W. T., 76 High street

Drapers.
Anderson Brothers, 25 Dundee street
Fairweather, Mrs A., 50 High street
Kennedy, Mrs, 57 Dundee street
MacAffer, James D., 55 High street
Paton, Misses J. & J., 67 High street
Smith, Peter, 105 High street
Taylor, William, 24 High street

Dress and Mantle Makers.
Benzie, Mrs Jane, Charles street
Fullerton, Miss, 30 Westpath (teacher)
Hay, Miss Jessie C., 18 Kirkton ter.
Hepburn, Miss, Charles street
Sime, Misses, 4 William street

Engineers and Ironfounders.
Anderson-Grice Co., Ltd., Taymouth Engineering Works

Fancy Goods, Hardware, and Toy Merchants
Johnston's Emporium, High street

Fish Merchants.
Anker, George, 86 High street
Mather, N. S., 51 High street

Fruiterers and Greengrocers.
Bisset, Miss, 86 High street
Clark, Maggie, 112 High street
Lowson, Mrs Olive, 28 Dundee street
Scott, M. M., 69 Dundee street
Stewart, Andrew B., 136 Dundee st.
Sturrock, Miss M., 8 High street

Funeral Directors.
Small, A. P., 13 Arbroath road

Gardeners (Market).
Low, George, Pitskelly road
Ramsay, James, Ravensby feus
Walker, Miss, Ravensby feus

Golf Club Manufacturers.
Ayton, David, Barry links
Hewitt, Walter R., Links avenue
Simpson, Robert, & Son, Links parade and Links avenue

Grocers and Provision Merchants.
Baldie, Miss Elizabeth, 16 Barry rd.
Brough, E. H., 34 Queen street
Buttercup Dairy Co., Ltd., 85 High st.
Carnoustie Co-operative Association, Ltd., Ferrier street
Cochrane, David, 19 Millar street
Danish Dairy Co., Ltd., 72 High st.
Duthie, Mrs Helen, 13 Queen street
Hugh, John, 3 Queen street
Low, William, & Co., Ltd., Dundee st.
M'Gregor, Agnes, Muirdrum
Millar, Mrs Elizabeth, Barry
Ogilvie, Wm. T., The Hut, Easthaven
Ogilvie, Mrs Agnes, 132 Kinloch street
Peebles Brothers, Ltd., The Cross
Ramsay, Miss J. A., 148 Kinloch st.
Robertson, Mrs Ann, 81 Kinloch st.
Robertson, Mrs Margaret, Westhaven
Yeaman, W. & M., Barry road

Grocers (Licensed).
Bell, James, Brown street
Boyle, Mrs Agnes, 28 High street
Bradburn, William, Station road
Craig, Mrs Charles, 57 High street
Cromb, James C., 9 Ireland street
Napier, John, 127 Kinloch street
Reid, W. L., 45 Barry road
Robb, F. W., 75 High street
Robertson, James, 49 High street
Wight, Alexander, 48 High street
Yool, Mrs John, 23 Dundee street

Hairdressers.
Carr, Alexander L., 113 Dundee street
Crowe, David C., 37 High street
Fawns, Janet, 30 Dundee street
Forbes, Miss, The Cross, High street
Rattray, A. D., 5 High street

Hotels.
Bruce Hotel, Links; Mrs Walker, proprietrix
Corner Hotel, Dundee street; Thos. Galbraith, proprietor
Dalhousie Hotel, Church street; Miss Jean Wyness, proprietrix
Kinloch Arms Hotel, High street; William J. Laing, proprietor
Station Hotel, Station road; John M'Pherson, proprietor

Houseagents.
Sturrock, Miss Isabella, 12 High street

Ironmongers.
Couston, Thomas R., 44 Dundee street
Strachan, H. A., 111A Dundee street

Joiners and Cabinetmakers.
Edward & Ramsay, Ferrier street
Julian, John, & Son, Queen street, and Muirdrum
Simpson, Alexander, & Sons, Collier st.
Small, A. P., 13 Arbroath road
Wilson, D. T., & Sons, 101-103 High st.

Ladies' Outfitters.
Stewart, Misses, 12 High street

Laundry Keepers.
Carnoustie & District Steam Laundry, Barry; J. W. Nicol, proprietor
Christie, Miss Agnes, 31 Maule street
M'Gillivray, Mrs, Holyrood street

Medical Practitioners.
M'Connell, George, M.B., Ch.B., L.M., 26 Dundee street
Taylor, James Ewen, M.B., Ch.B., Philip street
Wilson, H. F., M.B., Ch.B.(Cantab.), D.T.M., 47 High street

Merchants and Manufacturers.
Blakelock & Kerr, Ltd., Tullavin, William street
Eastern Manufacturing Co., Lochty Works, Thistle street
Nicol, J. Wilson, & Co., Thistle street
Smieton, James, & Sons, Ltd., Panmure Works

Motor Hirers.
Ramsay, D., Brown street
Strachan's Garage, High street
Thomson, John, 59 Dundee street

Musicians and Teachers of Music
Robb, Charles, 73 High street
Ross, Miss Grace, Albert pl., Dundee st.

Nurserymen and Florists.
Lugton, George, Panbride Nursery
Smith, Alex., Millar street

Painters and Decorators.
Forbes & Brown, 106 High street
Keiller, Robert, 28 Queen street
Kydd Brothers, Church street
Mathewson, E. W., 34 Dundee street
Ouchterlony & Ellis, 17 High street
Sturrock, James, & Sons, 29 High street

Photographers
Astbury, R. Wilson, Park avenue

Plumbers and Tinsmiths.
M'Andrew, John, 5 Dundee street
M'Kay & Stewart, 100 High street

Potato Merchants.
Thomson, David, Roselea, Barry
Thomson, James E., 2 Philip street
Thomson, Wm., Greenlawhill, Barry

Restaurateurs.
Davidson, Walter, Muirdrum
Doig, James A., 82 High street
Farquharson, Mary, Brown street
Milne, Alexander, Ireland street
Soldiers' Home, Barry Camp, Barry

Saddlers.
Louden, Arthur, Station road

Slaters.
Hogg, Alexander, 41 High street
Ramsay & Hogg, 51 Dundee street

Solicitors.
Cæsar & Young, 95 High street
M'Corquodale, Alex. C., 63 High street

Tailors and Clothiers.
Carnoustie Co-operative Association, Ltd., Ferrier street
Dye & Falconer, 106 High street
Ferrier, William, & Son, 61 High street
Irvine, Alexander, Station road
Ramsay, James, 119 Dundee street
Young, William W., Rose street

Teachers.
Davids, Miss Amalia A., Kimberley place, Charles street (commercial)
Henderson, David, 30 Maule street
Smith, John M., Barry Schoolhouse
Strachan, John, M.A., Glenesk, Dalhousie street
Stuart, John C., M.A., Panbride Schoolhouse

Tobacconists.
Boyle, Mrs A., 148 Dundee street
Bradburn, William, Station road
Jones, Walter L., 30 High street

Upholsterers and House Furnishers.
Sparks, J. B., 6 Queen street

Watchmakers and Jewellers.
Crabbe & M'Kenzie, 26 High street
Heggie, Andrew, 4 Queen street
Robertson, George L., 19 High street

Wine and Spirit Merchants.
Dubber, Fred. W., Ferrier street
Robb, David, Park avenue
Taylor, J. A., 85 Dundee street

NEWPORT DIRECTORY.

INCLUDING WORMIT, GAULDRY, AND BALMERINO.

ADAM, William, Blair villa, Kirkton, Balmerino
Adams, George Rough (glover, Dundee), Ingleside, Crosshill ter., Wormit
Adams, Jas. O. (manager, Dundee), Abbotsford, Newburgh rd., Wormit
Adamson, Miss Susanna, St Phillan's house, Cupar road, East Newport
Aiken, William (city chamberlain, Dundee), 14 Norwood, East Newport
Aitken, Mrs Jane, 3 Tay terrace, East Newport
Aitken, Miss, 5 Norwood, East Newport
Aitken, Misses, Floralbank, Newburgh road, Wormit
Aitken, Misses, Roseneath, Hillpark road, Wormit
Alexander, John H., manager, Kinbank, Bay road, Wormit
Alexander, John M. (shipping agent, Dundee), Cumbrae, Newburgh road, Wormit
Allan, John, editor, The Cottage, Woodhaven, Wormit
Allen, Charles B., 7 Linden avenue, East Newport
Allison, Chas. (shipchandler, Dundee), Hilden, Old Kirk rd., W. Newport
Allison, Jas., M.A., LL.B. (solicitor, Dundee), Craiglea, Tayport road
Allison, John M. (shipchandler, Dundee), Carlonan, Beechwood terrace, West Newport
Allison, William G., Dalgarth, Westwood terrace, West Newport
Allison, Mrs Thomas, Vinebank, Tayport road, East Newport
Allison, Misses, The Briars, Woodmuir terrace, West Newport
Anderson, Alexander, butcher, James square, East Newport
Anderson, Frederick, gamekeeper, Tayfield South lodge, East Newport
Anderson, G. Oliphant, poultry farmer, Knockhill house, Newport
Anderson, James, clerk, Japonica cottage, Newburgh rd., West Newport
Anderson, John, farmer, Bottomcraig, Wormit
Anderson, William, secretary, 14 Hillpark terrace, Wormit
Anderson, W. B., engineer surveyor, Westwood terrace, West Newport
Anderson, Miss E. M., Wellgate street, West Newport
Anderson, Misses, The Cottage, Newburgh road, West Newport
Andrew, John, Alverton, Tayport road, East Newport
Angus, George, water inspector, Ripplebank, Crosshill terrace, Wormit
Angus, John, contractor, Eastend, Gauldry
Angus, Mrs Alice Mary, Cliftonbank, Cupar road, East Newport
Anstruther-Duncan, Mrs, of Naughton, Naughton, Wormit
Archibald, John M. (bookbinder, Dundee), Derby house, Tay terrace, East Newport
Arkley, Miss, late teacher, 5 Union terrace, East Newport
Armstrong, Miss E. (spirit mer., Dundee), Craigard, Birkhill ave., Wormit
Arnot, Patrick, farmer, West Friarton, Newport
Arthur, Robert, farmer, Craighead, East Newport

BAIN, A. G. (representative, Dundee), Rockmount, Crosshill terrace, Wormit
Bain, William, merchant, Beechwood terrace, West Newport
Bain, Mrs, Old Pier road, East Newport
Baird, James, traveller, 3 Mars gardens, Woodhaven, Wormit
Barclay, Andrew A., grocer, and Post Office, Gauldry
Barlow, John, of Betsworth & Barlow, Robert street, East Newport
Barnes, Mrs Edward, 5 Hill crescent, Wormit
Barrie, Charles, grocer and Italian warehouseman, 3 High street; *h.* 6
Barrie, Mrs Thomas, Greenbank, Newburgh road, Wormit
Barry, J. Armstrong (solicitor, Dundee), Gowanbank, Castle brae, West Newport

Baxter, Robert A., commercial traveller, Osborne place, King street, East Newport
Bayne, William, carter, Queen street, East Newport
Beat, Mrs, Cragside, Newburgh road, Wormit
Beatt, Richard, clerk, William street, East Newport
Behrens, Ernest (merchant, Dundee), Balnacraig, Kirk road, West Newport
Belford, David, signalman, Queen street, East Newport
Belford, Douglas J. D. (motor supply merchant, Dundee), Waverley cottage, Scotswood crescent, Wormit
Bell, Alexander (clothier, Dundee), Cliftonpark, Birkhill ave., Wormit
Bell, John, Kirkton, Balmerino
Bell, John, surfaceman, Woodhaven, Wormit
Bell, Mrs D. H., Bruce lodge, William street, East Newport
Bell, Misses, Varenna, Newburgh road, Wormit
Berry, Captain Robert, Chesterhill, Newport
Berry, William, Tayfield house, East Newport
Betsworth & Barlow, plumbers and gasfitters, High street
Betsworth, Fred C., postman, James square, Gowriehill, East Newport
Betsworth, George, plumber, James square, Gowriehill, East Newport
Betsworth, Harry, of Betsworth & Barlow, Carseview, Tayport road, East Newport
Birrel, Alexander, grieve, Causewayhead
Birrell, James (bootmaker, Dundee), 1 Hillpark terrace, Wormit
Bisset, Mrs M. L., 9 Hillpark terrace, Wormit
Black, Arthur, Sunnybank, Hillside, Cupar road, East Newport
Black, John F., manager, Gas Works (Telephone No. N. 24); *h.* Gas-works house, Tayport road
Black, Mrs George, Mountpleasant, West Newport
Black, Mrs George, Queen street, East Newport
Black, Miss E. C. (masseuse, Dundee), Mountpleasant, West Newport
Black, Misses, Seacraig, Tayport road, East Newport
Bloomfield, Robert, church-officer, Forgan Parish Church ; *h.* Forgan
Bloomfield, Stewart, chauffeur, King street, East Newport
Blyth, David, grocer, Newburgh road, Wormit
Blyth, Peter, grieve, Naughton Home farm, Wormit
Blyth, Robert, farmer, Nether Kirkton, Balmerino
Boath, Henry C. (insurance inspector, Dundee), King st., E. Newport
Boath, Wm. (merchant, Dundee), Osborne pl., King st., East Newport
BOATH, WILLIAM, & SONS, coal and firewood merchants, 97 South road, Lochee (Telephone No. 5597). See Adv. p. 54
Borland, William P., M.A., B.A. (English master, Dundee), 18 Norwood, East Newport
Borthwick, H. H., Belleview, Newburgh road, Wormit
Borthwick, Mrs, public telephone, Ashbank, Newburgh road, Wormit
Bowden, Margaret, restaurant and tea rooms, Royal bldgs., Tayport rd.
Braid, James, signalman, Poplar place, King street, East Newport
Brakenridge, D. H., Netherlea, Newburgh road, West Newport
Brass, Dennis, motor engineer, Queen street, East Newport
Brebner, J. W., baker and confectioner, 11, 12 Robert st., E. Newport
Breen, William Weir, Briarlea, Cupar road, East Newport
Bremner, Mrs John, Esley, Beechwood terrace, West Newport
Brighton, A. W., Woodfield, Bay road, Wormit
Brodie, Charles N., of R. Steele & Brodie, Moy villa, Newburgh road, Wormit
Brotchie, G. M., jute agent, Torduff, Station road, East Newport
Brown, A. E. (manuf., Dundee), Eastbrook, 8 Albert cres., E. Newport
Brown, Charles K., 13 Kilnburn, East Newport

Brown, Charles S., insurance agent, Laurel cottage, Lower Woodmuir terrace, West Newport
Brown, David, gardener, Gowriebank, Gowriehill, East Newport
Brown, James, engineer, 1 Mars gardens, Woodhaven, Wormit
Brown, John, chauffeur, St Fort estate, Newport
Brown, John D., retired journalist, Viewfield, Gowrie st., E. Newport
Brown, J. D. Taylor, 11 Hill crescent, Wormit
Brown, J. S. (bank agent, Dundee), 5 Linden avenue, East Newport
Brown, Mrs Andrew L., Ashcliffe, Newburgh road, Wormit
Brown, Miss, Bellevue terrace, Queen street, East Newport
Brown, Misses, 2 Tayview terrace, East Newport
Brown, Misses, 7 Woodriffe terrace, East Newport
Bruce, Alexander, signalman, Varney cottage, Newburgh road, Wormit
Bruce, David, dairyman, Scroggieside, Newburgh road, Wormit
Bruce, Fred., Seabank, Tayport road, East Newport
Bruce, Jas. (confectioner, Dundee), Seabank, Tayport road, E. Newport
Bruce, Thomas G., Derby house, Tay terrace, East Newport
Bruce, Miss, Priorland, Newtonpark, Wormit
Brunton, Alex., gardener, Seacraig cottages, King street, East Newport
Brunton, Mrs, Violetbank, Wormit
Buchanan, Alexander, 5 Hillpark terrace, Wormit
Buchanan, William, Wormit house, Bay road, Wormit
Buchanan, Mrs, Royston, Cuthbert's brae, West Newport
Buik, Charles W., Braeknowe, Wellpark terrace, West Newport
Burgess, Alexander, artist, Braeside, Kirk road, West Newport
Burn, Richard, Seaview cottage, Woodhaven, Wormit
Burnett, David P., confectioner, 2 Robert street, East Newport; *h.* 8
Burnett, Mrs George, Ingleside, Crosshill terrace, Wormit
Buttar, Miss Alice, Cliff, Newburgh road, Wormit
Buttars, Archibald, joiner, Woodville, Robert street, East Newport
Butters, Miss, Newtonpark, Newburgh road, Wormit

Caird, Mrs J., King street, East Newport
Calderwood, William J., Primrosebank, Newburgh road, West Newport
Caldwell, James, dairyman, Osborne place, King street, East Newport
Cameron, Mrs E., Tayside Tea Rooms, Boat road, East Newport
Campbell, Charles, mason, Royal buildings, Tayport rd., East Newport
Campbell, David, porter, 1 Railway cottages, Newburgh road, Wormit
Campbell, John B., landscape gardener, 1 Kilgask street, E. Newport
Campbell, Peter, M.B., Ch.M.Ed., Scurbrae, Balmerino
Campbell, Misses, Fernlea, Cupar road, East Newport
Cape, Mrs, St Clair cottage, Newburgh road, Wormit
Cappon, Victor A. (steam tug owner, Dundee), Cliffbank, Tayport road, East Newport
Cappon, Miss, Cliffbank, Tayport road, East Newport
Carlisle, Alfred W. (solicitor, Dundee), 4 Youngsdale place, E. Newport
Carmichael, James, clerk, Bellevue terrace, Queen street, East Newport
Carnegie, Misses, 11 Hillpark terrace, Wormit
Carrie, Isabella S., teacher, Alverton, Tayport road, East Newport
Carswell, David (wholesale grocer, Dundee), 3 Hillpark ter., Wormit
Carswell, Mrs William, 12 Linden avenue, East Newport
Chalmers, A., M.P.S., chemist, Pierhead (Telephone No. N. 79); *h.* 3 St Phillan's place, East Newport
Chalmers, George H., electrical engineer, 3 St Phillan's pl., E. Newport
Chalmers, Miss, 26 Kilnburn, East Newport
Christie, E. W., Ashdene, Bay road, Wormit
Christie, Jas. (warehouseman, D'dee), Violetbank, Scroggieside, Wormit
Christie, W. C., cashier, 1 Hill crescent, Wormit

Christie, Miss Isabella, Craigatin, Tayport road, East Newport
Clare, Herbert (music teacher, Dundee), Clunie house, Scotswood crescent, Wormit
Clark, Alexander, grocer, Newburgh road; *h.* 5 Mars gardens, Woodhaven, Wormit
Clark, David G. (watchmaker, Dundee), Newburgh road, Wormit
Clark, Rev. John A., B.D., St Fillan's Church; *h.* Manse, Gowriehill, East Newport
Clark, William, C.E., M.I.M., & Cy. E., burgh surveyor and sanitary inspector, Municipal buildings; *h.* Craigknowe, Tayport road
Clark, Mrs W. A., Oakdene, 7 Wellpark terrace, West Newport
Clark, Mrs, Union terrace, East Newport
Clark, Miss M., Union place, Union street, East Newport
Clink, Stuart (manager, Dundee), Elmbank, Newburgh road, Wormit
Clydesdale Bank, Ltd., High street, East Newport; William Reid, agent; A. B. Scott, sub-agent
Cochrane, Miss H. J., 15 High street, East Newport
Coldwell, Rev. C. S., S. Mary's Episcopal Church; *h.* The Rectory, High street, East Newport
Coldwell, Robert A. S., stationmaster, East and West Stations; *h.* Station house, East Newport
Collie, George A., & Son, motorhirers, Wormit; *h.* St Leonards, Newburgh road, Wormit
Colligan, James, police constable, Meldrum square, East Newport
Connell, J. M., bootmaker, Rose cottage, Newburgh rd., West Newport
Cooper, David Smith, 4 Youngsdale place, East Newport
Cooper, Mrs, 6 Union terrace, Union street, East Newport
Corsane, Mrs James, 2 Prospect terrace, East Newport
Courts, George A. (income tax accountant, Dundee), Norwood, Woodhaven, Newburgh road, Wormit
Coutts, James (ironmonger, Dundee), Clifton, Newburgh road, Wormit
Cowie, Frederick, builder, Mayfre cottages, Newburgh road, Wormit
Cowley, Wm. (calenderer, Dundee), Riverside, Newburgh road, Wormit
Coyle, Andrew (wine merchant, Dundee), Duncraggan, Tayview terrace
Coyle, Joseph M. (wine merchant, Lochee), Duncraggan, Tayview ter.
Coyle, Patrick, Duncraggan, Tayview terrace, East Newport
Coyle, Mrs E. A. (wine merchant, Dundee), Duncraggan, Tayview terrace
Crabb, Mrs, Newtonpark, Newburgh road, Wormit
Craig, Andrew, foreman, James square, Gowriehill, East Newport
Cram, Arthur S. (C.A., Dundee), 3 Prospect terrace, East Newport
Cram, James G. (C.A., Dundee), Prosen cottage, West Newport
Cramond, John, jute merchant, 2 Woodbine terrace, East Newport
Cranna, Adam, Blackhall, Westcliffe, Birkhill avenue, Wormit
Crawford, Alexander, Royal buildings, Tayport road, East Newport
Crawford, Walter, printer, Westmount, Viewmount road, Wormit
Crichton, Annie, grocer, Woodend ter., Newburgh rd., West Newport
Crichton, C., traveller, Waterston, West Newport
Crichton, William C., manufacturer's agent, Waterston, West Newport
Croll, Alex., retired schoolmaster, Viewmount, Queen st., E. Newport
Crook, John W., retired customs collector, Woodlands, Cupar road, East Newport
Crook, Mrs Frederick I., 5 James square, Queen street, East Newport
Cunningham, Alexander, vanman, The Terrace, Newburgh road, West Newport
Cunningham, Kenneth, blacksmith, Forgan smithy
Cunningham, William S., Runnelstone, Boat brae, West Newport
Cunningham, Miss Jemima, 4 Union street, East Newport
Cunningham, Miss, Viewbank, Tayport road, East Newport

Cuthbert, Robt. (secy., Dundee), The Terrace, Newburgh rd., W. Newport
Cuthill, William (secretary, Dundee), Victoria villa, Lower Woodmuir terrace, West Newport

Dagg, Mrs Robert A., 12 Hillpark terrace, Wormit
Dallas, F., Ashlea, Newburgh road, Wormit
Dallas, James, Glenloy, Newburgh road, Wormit
Dalton, Michael, Woodside cottage, Queen street, East Newport
Davidson, David, chauffeur, Tayfield cottages, High rd., West Newport
Davidson, John, M.A., D.Phil. (retired director of studies, Training College, Dundee), Norwood, 4 Wellpark terrace, West Newport
Davidson, William, Viewmount road, Hillpark, Wormit
Davidson, Miss Margaret, 4 Woodbine terrace, East Newport
Dawson, James W., Clinton, Tayport road, East Newport
Dean, Alfred (lithographic printer, Dundee), Osborne place, E. Newport
Dempster, Mrs George, Gauldry
Dennler, Hans S., Berna, Newburgh road, Wormit
Deuchar, James, butcher, Meldrum square, East Newport
Deuchars, Miss, Wellfield, Bay road, Wormit
Dewar, William, Ravenscraig, Hillpark road, Wormit
Dickie, Miss Mary, James square, Gowriehill, East Newport
Dickson, Mrs William, 5 Youngsdale place, East Newport
Dickson, Miss, 18 Kilnburn, East Newport
Doctor, Misses, 9 Norwood, East Newport
Dodds, Mrs J. Dickson, St Fort, near Wormit
Doig, Wm., of Wm. Doig & Sons, Hillside, Cupar road, East Newport (Telephone No. N. 45)
Doig, William, & Sons, chemists, Robertson place, East Newport
Don, John B., jun., blacksmith, 7 Mars gardens, Woodhaven, Wormit
Don, John J., blacksmith, Pierhead; church-officer, St Thomas' Church; *h.* Seamills, East Newport
Donaldson, James, carter, Union street, East Newport
Donaldson, John, gardener, Holly cottages, Newburgh rd., W. Newport
Dott, John M., Malista, Newburgh road, Wormit
Douglas, Mrs George C., Craigcleuch, Kirk road, West Newport
Dow, Jeannie A., stationer and tobacconist, High street, East Newport
Dow, John Kydd, painter, James square, Gowriehill, East Newport
Dowie, Andrew, motordriver, 4 Mars gardens, Woodhaven, Wormit
Dowie, David, carter, Harris' buildings, Newburgh road, West Newport
Dowie, William, Harris' buildings, Newburgh road, West Newport
Downie, Archibald, Winningbrae, Woodmuir terrace, West Newport
Drummond, Miss, Gauldry
Dudgeon, William D., 5 Tayview terrace, East Newport
Duff, Andrew, gardener, Woodhaven, Wormit
Duncan, Alexander, coal agent, James square, Gowriehill, E. Newport
Duncan, Alexander, police sergeant, Police Station, King st., E. Newport
Duncan, A. B. (printer, Dundee), 4 Struan place, East Newport
Duncan, James, clerk, Daisybank, Scotswood crescent, Wormit
Duncan, John, confectioner, Newburgh road, West Newport
Duncan, Leonard F., Arcan, Tayport road, East Newport
Duncan, William, coal merchant, William street, East Newport
Duncan, William B., grocer, James square, Gowriehill, E. Newport
Dundas, Miss E. A., postmistress, Post Office, Wormit
Dunn, William, Kinbrae, Newburgh road, West Newport
Dunn, Mrs M., Craigneish, West Newport
Durham, Miss, Wingate place, Tayport road, East Newport
Duthie, Miss, Hillview, Wormit
Dyce, Mrs E., James square, Gowriehill, East Newport

EADIE, James L., Beechwood, Beechwood terrace, West Newport
Easson, David, 1 Struan place, East Newport
Easson, David C., Inverythan, Bay road, Wormit
Easson, Mrs John M., Carron, 4 Tayview terrace, East Newport
Eastham, J. K. (lecturer, Dundee), 21 Kilnburn, East Newport
Egan, B. G., manager, Newtonpark, Wormit
Edgar, David, chauffeur, Union street, East Newport
Edington, Miss, nurse, William street, East Newport
Edward, William B., 13 Norwood, East Newport
Edward, William C., James square, East Newport
Edwards, George, 2 Hill crescent, Wormit
Elder, Thomas, postman, church-officer, Wormit West Church; *h.* Woodhaven, Wormit
Elgood, William Alsager, retired banker, Elmbank, Station road, East Newport
Ewing, A. (draper, Dundee), Craigrossie, Crosshill terrace, Wormit

FAIRWEATHER, Frank H., 6 Woodriffe terrace, East Newport
Fairweather, James, shipmaster, 15 Norwood, East Newport
Fairweather, James, 1 Union street, East Newport
Fairweather, Mrs E. G., Lower Kirkton, Balmerino, Wormit
Fairweather, Mrs William G., 7 St Phillan's place, East Newport
Falconer, George, Priorwell, Balmerino
Falconer, Leonard C. (cashier, Dundee), 8 Kilnburn, East Newport
Falconer, Sidney M. (stockbroker, Dundee), 5 Tay terrace, East Newport (Telephone No. N. 119)
Farfor, James, shipmaster, Claremont, Hillpark road, Wormit
Farmer, Mrs James, Gauldry
Farquharson, George G. (plumber, Dundee), Rowanbank, Newburgh road, Wormit
FARQUHARSON, JOHN, & SONS, plumbers and gasfitters, Wormit; also at Dundee. See Adv. p. 1
Fearn, David J., chauffeur-gardener, Queen street, East Newport
Fearn, John, chauffeur, The Terrace, Newburgh road, West Newport
Fearn, W. L., Lilac cottage, Kirkton, Balmerino
Fenton, James (jute agent, Dundee), Ythanbank, Woodmuir terrace, West Newport
Fenton, William, painter and paperhanger, Pierhead; *h.* Taybrae, Boat road, West Newport
Ferguson, Thomas, 2 Linden avenue, Newport
Ferguson, Mrs, 7 Tay terrace, East Newport
Ferguson, Mrs, Pierhead, East Newport
Ferguson, Miss M. W., 10 Norwood, East Newport
Fern, Walter D., traveller, The Terrace, Newburgh road, W. Newport
Fernie, R., retired banker, 4 Myrtle terrace, East Newport
Ferrie, Charles, plasterer, Robert street, East Newport
Fimister, James, Walnut cottage, Newburgh road, West Newport
Findlay, David, chauffeur, Curr's cottages, Woodhaven, Wormit
Findlay, Robert, lamplighter, Robert street, East Newport
Fisher, Melville, Royal buildings, Tayport road
Fithie, Mrs Scott, sen., Beechwood, Beechwood terrace, West Newport
Fithie, Miss, Beechwood, Beechwood terrace, West Newport
Fitzpatrick, James, Oakhurst, Woodhaven, Wormit
Fleming, Ernest D., Denburn, Beechwood terrace, West Newport
Fleming, John, greenkeeper, Seacraig cottages, King street, East Newport
Fleming, Thomas P., Ravenscraig, Tayport road, East Newport
Foggie, William, Sunnybank, Hillside, Cupar road, East Newport

Foote, Jas. (musicseller, D'dee), Woodmoor, Newburgh rd., W. Newport
Forbes, Charlotte, draper, 9 Robert street; *h.* 13
Forbes, George Anderson, motor engineer, Chapel house, East Newport
Forbes, Robert G. (merchant, Dundee), 17 Kilnburn, East Newport
Forrest, A. D., Arnsheen, Westfield terrace, West Newport
Forrest, Mrs Simon, Kilnburn house, East Newport
Forrest, Miss J. G., 13 Hillpark terrace, Wormit
Forret, Thomas, Yewtree cottage, Gauldry
Forsyth, Wm. Spence, headmaster, Forgan School; *h.* Schoolhouse, Forgan
Forsyth, Miss, 4 Tay terrace, East Newport
Fowlis, Mrs M. B., Invermay, Newburgh road, Wormit
Frame, Rev. Hugh F., Forgan Parish Church; *h.* Forgan manse, Newport
Fraser, Evan H., retired teacher, 7 Tayview terrace, East Newport
Fraser, James A. (dentist, Dundee), Floralbank, Newburgh rd., Wormit
Fraser, W. Clarke, L.R.C.P., L.R.C.S.E., L.D.S.St A., dental surgeon, 7 Norwood, East Newport; and 146 Nethergate, Dundee
Fraser, Mrs, 4 Prospect terrace, East Newport
Fraser, Mrs, Bower house, Gauldry
Fraser, Miss C. H., Ashbank, Tayport road, East Newport
French, Mrs W. F., Taybank, Tayport road, East Newport

Gair, Murdoch, headmaster, Wormit Public School; *h.* Fernbank, Newburgh road, Wormit
Gallant, Percy James, artist, Lowood, Newburgh road, Wormit
Galloway, Fred T., 3 Alma terrace, West Newport
Galloway, Misses, 3 Alma terrace, West Newport
Galt, R. B., Brooklyn, Tayport road, East Newport
Garland, Miss, Culloden, Woodhaven, Wormit
Gauld, Mrs Mary G., 5 Alma terrace, West Newport
Geddes, John C., Scotswood crescent, Wormit
Geddes, John C., jun., Edenbank, Newburgh road, Wormit
Gerrard, Dr Dora W., Little Craighead, Tayport road, East Newport
Gerrie, George Ross, Windermere, 6 Kilnburn, East Newport
Gibb, Miss, 12 Norwood, East Newport
Gibb, Misses, 9 Kilnburn, East Newport
Gibson, J. D., retired shipmaster, 8 Norwood terrace, East Newport
Gibson, Miss Isabella, Viewfield, Gowriehill, East Newport
Gilbert, J. C., B. Com. (lecturer, Dundee), St Phillan's place, East Newport
Gilchrist, John Gilbert (solicitor, Dundee), 15 Kilnburn, E. Newport
Gilmour, Alexander G., Baymount, Newburgh road, Wormit
Gilmour, James H., wagon examiner, Greystane, Newburgh road, Wormit
Glass, Henry Austin (solicitor, Dundee), Ivybank, Wellgate street, West Newport
Gleig, Mrs Stewart, farmer, Woodhaven farm, Wormit
Golding, Henry (manager, Dundee), 7 Kilnburn place, East Newport
Goodfellow, Mrs Isabella, 7 Hill crescent, Wormit
Gordon, F., head gardener, Naughton, Wormit
Gordon, James Stanley, Invertay, Tayport road, East Newport
Gordon, John G., 2 Hillpark terrace, Wormit
Gordon, John R. (architect, Dundee), Garland villa, Wellgate street, West Newport
Goudie, Miss, Springbank, Westfield terrace, West Newport
Gouick, John (commis. factor, Dundee), Greystane, Newburgh rd., Wormit
Gould, Robert J., clerk, The Terrace, Newburgh road, West Newport
Graham, Chas., house proprietor, Ashcliffe, Newburgh rd., West Newport
Graham, Christopher, shoemaker, Byres, Balmerino
Graham, David (advertising agent, Dundee), 3 Woodriffe terrace, East Newport

Graham, Ernest, coachman, Naughton, Balmerino
Graham, Frank, painter, Wormit; *h.* Seafield cottage, Birkhill avenue, Wormit
Graham, John (chief traffic agent, Dundee), 1 Woodriffe terrace, East Newport
Graham, Philip, janitor, Wormit Public School; *h.* The Cottages, Newburgh road, Wormit
Graham, William, farmer, Fincraigs, Kilmany
Graham, Misses, Seafield cottage, Birkhill avenue, Wormit
Grant, John M., Errolbank, Tayport road
Grant, William, dairy farmer, Woodend farm, Gauldry
Grant, William H. (clerk, Dundee), Woodside, Queen street, E. Newport
Grant, W. M. (stockbroker, Dundee), Bellevue, Kirk road, West Newport
Grant, Miss E. F., music teacher, Woodside, Queen st., East Newport
Gray, David, draper's salesman, Holly cottages, Newburgh road, West Newport
Gray, John (chemist, Dundee), Struiebrae, Tayport road, East Newport
Gray, William (spiritdealer, Dundee), Graywood, Woodhaven, Wormit
Gray, William D., farmer, Priory and Balgove, Gauldry
Greig, D., baker, 10 Robertson place, East Newport
Grieve, William R. (foreman, Dundee), Waterston Crook, Kirk road, West Newport
Grove, William G., architectural draughtsman, Ferragon, Station road, East Newport
Guttridge, S. P., Mus.Bac., F.R.C.O. (teacher of music, Dundee), organist, St Thomas' Church; *h.* 28 Kilnburn, East Newport
Guy, Mrs William, Kinvarra, Woodhaven, Wormit

Hall, H. Russel, artist, Helenbank, Scroggieside, Wormit
Halley, Mrs Francis, Woodmuir terrace, West Newport
Hamilton, A. H., motordriver, Meldrum square, Queen street
Hardie, Alexander A., Meldrum square, King street, East Newport
Harley, Mrs Edward, Fairview, Mount Stewart road, Wormit
Harrison, Charles J., Sandford, Crosshill terrace, Wormit
Hart, Harry, butcher, Royal buildings, Tayport road
Hart, T. S., Union place, Union street, East Newport
Hartley, William (music teacher, Dundee), Chevin, Bay road, Wormit
Hayens, Kenneth C., M.A., D.Litt. (lecturer, Dundee and St Andrews), Woodlea, Westfield terrace, West Newport
Hayes, Nurse, King street, East Newport
Haynes, Robert, Graham place, Newburgh road, West Newport
Haynes, Mrs M., Woodend terrace, Newburgh road, West Newport
Heath, Edwin (manager, Dundee), Rolleston, Cupar road, East Newport
Heggie, Miss, Woodburn, Victoria street, East Newport
Henderson, David S., Westlea, Bay road, Wormit
Henderson, James, tailor and clothier, High street; *h.* 4 Maryfield terrace, Gowriehill, East Newport
Henderson, John F., clerk, James square, East Newport
Henderson, John R. (manufacturer, Dundee), Kirkton house, Balmerino
Henderson, Robt., church-officer, Gauldry Church; *h.* Ivy cot., Gauldry
Henderson, William, signalman, Gauldry
Henderson, Mrs John, Kentallen, Newburgh road, Wormit
Henderson, Mrs Thomas, Kirkton, Balmerino
Henderson, Miss Margaret B., Ascot, Beechwood terrace, W. Newport
Herd, William H., Margaretbank, William street, East Newport
Hibberd, Frank A. (secretary, Dundee), 6 Kilnburn, East Newport (Telephone No. N. 225)
Hogg, Andrew, James square, East Newport

Hogg, Mrs J. M., Ashlea, Newburgh road, Wormit
Holmon, Philip, gardener, Balmore lodge, Newburgh road, W. Newport
Honeyman, William (manufacturer, Dundee), Taycliffe, Tayport road, East Newport
Honeyman, Miss Liza, Cremona villa, Tayport road, East Newport
Hood, James S., 10 Hill crescent, Wormit
Hood, William (coal merchant, Dundee), Dunvarlich, Newburgh road, Wormit (Telephone No. W. 29)
Hopkins, Miss C. S., 9 Woodriffe terrace, East Newport
Hopkinson, Mrs Agnes, The Terrace, Newburgh road, West Newport
Howitt, James, gardener, 2 William street, East Newport
Hunter, Charles M., 9 Linden avenue, East Newport
Hunter, David, foreman gasworker, Gaswork cot., Tayport rd., E. N'port
Hunter, Miss Elizabeth, Holmeleigh, Beechwood terrace, W. Newport
Husband, James (solicitor, Dundee), Lyndhurst, Tayport rd., E. Newport
Hutchison, Rev. Charles, Gauldry Church; *h.* Manse, Gauldry
Hutton, John, Fern cottage, Newburgh road, West Newport
Hutton, Wm. B., representative, Rosebank, Newburgh road, Wormit
Hynd, William, Newtonpark, Newburgh road, Wormit
Hyslop, James B. (cabinetmaker, Dundee), Woodstock, Cupar road, East Newport
Hyslop, Maitland, upholsterer, Cuthbert's brae, West Newport; *h.* Woodend terrace, Newburgh road, West Newport
Hyslop, Mrs, Woodend terrace, Newburgh road, West Newport

Iannetta, B., confectioner, Pierhead
Inch, Mrs J., Arauco, William street, East Newport
Ireland, Henry B. (merchant, Dundee), Ballindean, Kilmany
Ireland, W. D. (shuttlemaker, Dundee), Briarcliffe, Crosshill ter., Wormit
Irons, D. Gibb (assurance secretary, Dundee), 2 Woodriffe terrace, East Newport
Irons, J. B., clerk, Bloomfield, Gowriehill, East Newport
Irvine, James F. (merchant, Dundee), Bramblebank, Old Kirk road, West Newport
Ives, Robert E. (yarn merch., Dundee), Elmslea, Newburgh rd., Wormit

Jack, James O., 12 Robert street, East Newport
JACK, JAMES S., & SONS, registered plumbers, sanitary and heating engineers, Tayport road (Telephone No. N. 9); *h.* Harp cottage, East Newport. See Adv. p. 58
Jack, Robert H., 4 Struan street
Jackson, Robert, M.A., F.E.I.S., retired lecturer, Tayville, Upper Woodmuir terrace, West Newport
Jeffrey, William D. (cashier, Dundee), 16 Kilnburn, East Newport
Jeffrey, Miss, Sylverton, Victoria street, East Newport
Johnston, Alexander (grocer, Dundee), Milnbank lodge, Hillside, Cupar road, East Newport
Johnston, George, joiner and funeral director, Robert street; *h.* Elim cottage, Tayport road (Telephone No. N. 94)
JOHNSTON, HARRY, joiner and funeral director, carpet-beating works; church-officer, Wormit East Church; *h.* Sunnybank, Newburgh road, Wormit (Telephone No. W. 93)
Johnston, William, blacksmith, Kempstane, Tayport road, E. Newport
Johnston, Mrs Alexander, Rowanbank, Newburgh road, Wormit
Johnston, Mrs David, Bottomcraig, Balmerino
Johnston, Mrs James, Union street
Johnston, Mrs Thomas, Tighnavon, West Newport
Johnston, Miss, Union place, East Newport

Johnston, Miss, Hillside, Cupar road, East Newport
Johnstone, James, hotelkeeper, Newport Hotel, High st., E. Newport
Jones, R. D. (carpet manufacturer, Dundee), Tighnreich, Mount Stewart road, Wormit
Just, Mrs, Rose cottage, Newburgh road, West Newport
Just, Misses, Gowanbank, Castle brae, West Newport

Kay, Alexander, jun., Scroggieside, Newburgh road, Wormit
Kay, David T., 1 Station road, East Newport
Kay, John S. (housefactor, Dundee), 6 Hill crescent, Wormit (Telephone No. W. 58)
Kay, Mrs Alexander, 2 Tay terrace, East Newport
Keay, James S., painter, Union place, East Newport
Keay, Joseph D., painter and decorator, Newburgh road; *h.* The Terrace, Newburgh road, West Newport
Keenan, Mrs Thomas, Rosehill, Lower Woodmuir terrace, W. Newport
Keith, John, roadman, Longcraig cottage, Bay road, Wormit
Kelman, Mrs Nellie, 2 Railway cottages, Wormit
Kelt, W. S., Balgillo, Bay road, Wormit
Key, Mrs Margaret, Bonawe, Newburgh road, Wormit
Kidd, William George (manufacturing stationer, Dundee), Creag Eigheach, Bay road, Wormit
King, James A., clerk, 4 Hillview, Wormit
King, John N., 3 Hill crescent, Wormit
King, Mrs Alexander, Ravenscraig villas, Hillpark road, Wormit
Kinnear, William, chauffeur, Beech cottage, Tayport rd., East Newport
Kirk, Miss, Oakbank, Newburgh road, Wormit
Knight, Maitland, postman, Royal buildings, Tayport road

LABURN, JAMES, plasterer, Albert crescent, East Newport; also at Dundee (Telephone No. 2611). See Adv. p. 62
Laing, David, mechanic, Meldrum square, Queen street, East Newport
Laing, William, gardener, Westwood lodge, High road, West Newport
Laing, William, King street, East Newport
Lamb, James, joiner, Gauldry
Latto, Arthur, Brier cottage, King street, East Newport
Latto, A., church-officer, Newport Congregational Union Church; *h.* Poplar place, Robert street, East Newport
Latto, James M., joiner and funeral director, Union street (Telephone No. N. 12); *h.* Cragganmhor, Tayport road, East Newport (Telephone No. N. 19)
Latto, John, joiner, church-officer, Trinity U.F. (Continuing) Church; *h.* The Cottage, King street, East Newport
Latto, Misses, Vine cottage, King street, East Newport
LAURIE, JAMES, & SON (of Dundee), landscape gardeners, nurserymen, and garden architects, Queen Street Nursery, East Newport. See Adv. p. 5
Law, Misses, 10 Hillpark terrace, Wormit
Lawson, Archibald (warehouseman, Dundee), Brockville, Cupar road, East Newport (Telephone No. N. 63)
Lawson, J. Douglas (warehouseman, Dundee), Balmore, Newburgh road, West Newport
Lawson, William T., 1 Hillview, Wormit
Lawson, Mrs Daniel, St Margaret's, Tayport road, East Newport
Learnmouth, James, tailor, The Terrace, Newburgh road, W. Newport
Lees, H. (electrical supplier, Dundee), Tayside, Cupar rd., E. Newport
Lees, Rev. John A., Newport Congregational Union Church; *h.* 3 Woodbine terrace, East Newport

Leggatt, Rev. Harry, M.A., Corgarff, Crosshill terrace, Wormit
Leith, Mrs, Graham place, Newburgh road, West Newport
Leng, John A., Seymour, Tayport road, East Newport
Leng, William C., LL.D., Waterstone house, Kirk road, West Newport
Lennie, Thos., stationmaster, Wormit; *h.* Stationhouse, Bay rd., Wormit
Leslie, B. D., Newburgh road, West Newport
Leslie, David, tailor, Woodhaven terrace, Wormit
Leslie, Earl J. (shipping agent, Dundee), Woodbank house, Newburgh road, West Newport
Leslie, John, retired insurance secretary, 6 Youngsdale place, E. Newport
Leslie, John, Woodbank house, Newburgh road, West Newport
Leslie, John K., hallkeeper, Blyth Hall, East Newport
Lindsay, George J. (chemist, Dundee), 12 Hill crescent, Wormit
Lindsay, Mrs Alexander, Seatonbrae, Birkhill avenue, Wormit
Lillie, James, postman, Curr's cottages, Woodhaven, Wormit
Lincoln, Col. J. W., M.C., A.M.I.E.E. (postmaster, Dundee), Daylesford, Woodmuir terrace, West Newport
Little, George R. (bank agent, Dundee), Bay road, Wormit
Little, Walter S., compositor, The Mount, Newtonpark, Wormit
Logie, Elizabeth K., 11 Norwood, East Newport
Love, Mrs Henry, Union place, Union street, East Newport
Low, Andrew, shipmaster, Roselea, Queen street, East Newport
Low, Andrew J. (merchant, Dundee), Roselea, Queen Street, E. Newport
Low, John C. (merchant, Dundee), Westwood, High rd., West Newport
Low, J. Campbell (merchant, Dundee), Craig-Ard, Tayport road, East Newport
Low, Norman H. (merchant, Dundee), Roselea, Queen st., E. Newport
Low, Miss, 2 Myrtle terrace, East Newport
Lowden, Ernest W., Westfield, West Newport
Lowe, Andrew, ironmonger and hardware merchant, Robertson place; *h.* 4 Station road, East Newport
Lowson, Alex. Sturrock (warehouseman, Dundee), Rhufaada, Westfield terrace, West Newport
Lowson, J. J., 4 Norwood, East Newport
Lowson, Peter, 2 Struan place, East Newport
Lowson, Peter S., M.A., B.Sc. (master of method, Dundee), Ledaig, Bay road, Wormit
Lowson, Miss, 4 Norwood, East Newport
Lucas, Miss V., Eifer lodge, Tayport road, East Newport

M'Culloch, Hugh, teacher, Gauldry
Macdonald, Alexander (restaurateur, Dundee), Cliffside, Wormit
Macdonald, James C., Norbay, Tayport road, East Newport
M'Donald, Mrs Annie, Anchorage, Newburgh road, Wormit
Macdonald, Mrs Collina, The Castle, Newburgh road, West Newport
Macdonald, Miss M. Y., 3 Thornbank, Cupar road, East Newport
MacDougald, Leonard D. G., traveller, 8 Mars gardens, Woodhaven, Wormit
MacDougald, Miss Rosa (teacher of singing, Dundee), Lorne, Wormit
M'Dougall, Miss Jessie, Yewtree cottage, Woodhaven, Wormit
M'Farland, Rev. William J., B.A., Balmerino Church; *h.* The Manse, Balmerino
M'Farlane, Miss, Drumhor, Newtonpark, Wormit
M'Gavin, David R. (merchant, Dundee), 13 Linden avenue, E. Newport
M'Gavin, Miss F., M.A., teacher, 13 Linden avenue, East Newport
M'Gregor, Daniel, painter, 2 Union street, East Newport
MacGregor, Miss Anna, Alpine cot., Upper Woodmuir ter., W. Newport
Macgregor, Misses (booksellers, Dundee), Whinfell, Wormit

Macinnes, Neil G. (H.M. inspector of taxes, Dundee), 8 Woodriffe terrace, East Newport
M'Inroy, Aikman, enginedriver, Union terrace, East Newport
M'Intosh, Alexander, clerk, Ardlea, Wormit
M'Intosh, Andrew (headmaster, Dundee), 7 Alma terrace, W. Newport
M'Intosh, Mrs Thomas, 2 Maryfield terrace, East Newport
M'Intosh, Mrs, Osborne place, King street, East Newport
M'Kay, William, plumber, Kentallen, Newburgh road, Wormit
Mackay, W. (painter, Dundee), Lorneville, Tayport road, East Newport
Mackay, Miss J., Rosebank, Shepherd's road, West Newport
Mackay, Miss, Hermonhill, Hillside, Cupar road, East Newport
M'Kean, Miss, Upper Woodmuir terrace, West Newport
Mackechnie, William, cashier, Kinnoull, Crosshill terrace, Wormit
M'Kellar, Mrs J., Union street, East Newport
M'Kenzie, Mrs F. J., Sylvan house, Woodside, East Newport
Mackenzie, Mrs F. T., Riverview, Newburgh road, Wormit
M'Kerrow, James, insurance agent, Woodside, Queen street, East Newport
Mackie, D., & Son, builders, Victoria street, East Newport
Mackie, John, 9 Hill crescent, Wormit
Mackie, Robert L., M.A., B.Litt. (lecturer, Dundee), Greenloaning, Birkhill avenue, Wormit
Mackie, William I., builder, Ingleton, Victoria street, East Newport
Mackie, Mrs William, Bottomcraig, Balmerino
Mackie, Miss, Broomlea, Victoria street, East Newport
M'Kinnon, Daniel John, Southfield, Newburgh road, Wormit
Maclachlan, William, Rockville, Wormit
M'Lagan, Misses, 14 Kilnburn, East Newport
M'Laggan, Miss, Fern cottage, Newburgh road, West Newport
M'Laren, David, chauffeur, The Granaries, High street, East Newport
M'Laren, William, forester, Tayfield cottages, High road, W. Newport
M'Leod, Daniel, traveller, Gowriebank, Gowriehill, East Newport
M'Leod, Mrs Catherine J., The Castle, Newburgh road, West Newport
MacLeod, Miss, Braemore, 3 Norwood, East Newport
Maclure, A. J., Maryfield cottage, Queen street, East Newport
M'Millan, William C., secretary, 12 Robert street, East Newport
MacNeill, Wilson, civil servant, Scroggieside, Wormit
Macpherson, David S., merchant, Highfield, Birkhill avenue, Wormit
M'Pherson, Peter J. (fiscal, Cupar), Tayside, Newburgh road, Wormit
M'Pherson, Mrs Marion L., Abkari, 1 Tayview terrace, East Newport
Macqueen, William B., Drumalis, Woodhaven, Wormit
Macquoid, Mrs James, Lynedoch, Bay road, Wormit
M'Walter, Miss, Olivet villa, Bay road, Wormit
Mair, Mrs William L., Rotherwood, Westfield terrace, West Newport (Telephone No. N. 88)
Maitland, John, blacksmith, Meldrum square, King street, E. Newport
Mann, Miss, Taycliffe, Birkhill avenue, Wormit
Marshall, David, jobbing gardener; church-officer, S. Mary's Episcopal Church; *h.* Seacraig cottages, King street, East Newport
Marshall, Mrs Peter, King street, East Newport
Martin, James, farmer, Thornton, Gauldry
Martin, Mrs, Helenbank, Wellgate street, West Newport
Mason, William, The Cottages, Newburgh road, West Newport
Mather, Edwin, marine engineer, Kilry, Tayport road, East Newport
Mathew, William, Newtonpark, Newburgh road, Wormit
Mathieson, James, traveller, 6 Mars gardens, Woodhaven, Wormit
Matthew, Misses, 3 Kilnburn, East Newport
Maule, Thomas, The Terrace, Newburgh road, West Newport

Maxwell, Mrs, Lebanon villa, Bay road, Wormit
Maxwell, Miss Vida (draper, Dundee), Lebanon villa, Bay rd., Wormit
Meiklejohn, J. G. B. (mathematical master, High School, Dundee), Crescentbank, 6 Woodbine terrace, East Newport
Meldrum, David M. (rubber merchant, Dundee), Rosemount, Tayport road, East Newport
Melrose, Thomas Allan (manager, Dundee), Broombank, Bay rd., Wormit
Melville, Alexander, coal weigher, Thornlea cottage, Gauldry
Melville, A. O., farmer, Coultra, Gauldry
Melville, James, retired farmer, Bellfield, Bank street, East Newport
Melville, James G., retired teacher, 7 Woodriffe terrace, East Newport
Melville, Mrs Robert, Erichtbank, Tayport road, East Newport
Menzies, John, wagon examiner, Railway cotts., Newburgh rd., Wormit
Menzies, Thomas B. (deputy manager, Employment Exchange, Dundee), 10 Kilnburn place, East Newport
Merry, George B., 3 Wellpark terrace, West Newport
Methven, Miss, The Laurels, Tayport road, East Newport
Mill, John, railway clerk, Railway cottages, Newburgh road, Wormit
Millar, David L., retired merchant, Grenada, Tayport rd., E. Newport
Millar, Thomas, grocer, Newburgh road, Wormit
Millar, Mrs James, Tayview villa, Newburgh road, West Newport
Millar, Miss E. F., teacher, 1 King street, East Newport
Millar, Miss, 3 St Phillan's place, East Newport
Millar, Miss, Duncraig, Newburgh rd., W. Newport (Teleph. No. N. 132)
Miller, Andrew, gardener, Kinbrae lodge, Newburgh road, W. Newport
Miln, Russell L., insurance official, Ashleigh, 6 Tayview ter., E. Newport
Milne, Charles (hairdresser, Dundee), Avonlea, Woodhaven, Wormit
Milne, Frank Murray, The Elms, Upper Woodmuir ter., W. Newport
Milne, Fyfe (banker, Dundee), Braeside, Wormit
Milne, Sydney (accountant, Dundee), 6 Linden avenue, East Newport
Milne, W. L., postmaster, Pierhead; *h.* King street, East Newport
Milne, Mrs John, 6 Linden avenue, East Newport
Milne, Mrs W. B., Cragmount, Newburgh road, Wormit
Milne, Miss, Sunnyside, Woodmuir terrace, West Newport
Mitchell, Charles W., The Firs, Upper Woodmuir terrace, W. Newport
Mitchell, David Watson, 9 Tayview terrace, East Newport
Mitchell, D. S., The Craggan, Kirk road, West Newport (Telephone No. N. 206)
Mitchell, James, 11 Linden avenue, East Newport
Mitchell, Stewart (housefactor, Dundee), Hindlee, Newburgh road, Wormit
Mitchell, S. W. (merch., Dundee), Cliftonbank, Cupar road, E. Newport
Mitchell, Thomas, Ellenmount, Castle brae, West Newport
Mitchell, Mrs Wishart A., Hindlee, Newburgh road, Wormit
Mitchell, Misses, Cleugh, Newtonpark, Newburgh road, Wormit
Moffat, James (wine merchant, Dundee), Marybank, Newburgh road, Wormit
Moffat, Miss H., milliner, Ormiston, Woodmuir terrace, West Newport
Mohr, D. Montgomery, representative, Cliftonbank, Cupar road, East Newport
Moir, David, gardener, Waterstone cottage, West Newport
Moir, Miss, Kilnburnbank, 30 Kilnburn, East Newport
Moncur, James, painter and decorator, Wormit (Telephone No. W. 56); *h.* Kintyrie, Newburgh road, Wormit
Monro, Misses, Thymbra, Tayport road, East Newport
Moodie, James, cycle agent, Union cottage, Shepherd's rd., W. Newport
Moodie, Mrs A. P., Drumalis, Woodhaven, Wormit
Morgan, Edward, Orwell, Tayport road, East Newport

Morgan, Mrs A. L., Hillcrest, 8 Wellpark terrace, West Newport
Morris, George W., Louise place, High street
Morris, Rev. Robt., M. A., Wormit West Church; *h.* West manse, Wormit
Morris, Mrs, Gauldry
Morrison, Frank H. (solicitor, Dundee), town clerk, 1 Norwood, E. Newport
Morrison, George T., butcher, 2 High street (Telephone No. N. 65); *h.* 4 St Phillan's place, East Newport
Morrison, John, tearooms, Kirkton, Balmerino
Morrison, Matthew, butcher, Roselea, Cupar road, East Newport
Morton, Mrs C. H., Darvel lodge, Cupar road, East Newport
Motion, George, railway porter, Robert street, East Newport
Motion, Mrs R., King street, East Newport
Mowatt, Robert, engineer, Railway cottages, Newburgh road, Wormit
Mudie, Andrew W. (chartered accountant, Dundee), Helenslea, 8 Tay-view terrace, East Newport
Muir, Hugh, teacher, Bellevue terrace, Queen street, East Newport
Muir, James T. (merchant, Dundee), Sunnyside, Woodmuir terrace, West Newport
MUIR, THOS., SON, & PATTON, LTD., coal merchants, 21 High street, East Newport (Telep. No. N. 97); and Wormit. See Adv. facing p. 704
Mungo, John M. (tallow broker, Dundee), Agra house, East Newport
Munro, John, Ardoch villa, Hillpark road, Wormit
Munro, Mrs Sarah, Gauldry
Murdoch, Mrs George, Park house, Newburgh road, West Newport
Murdoch, Mrs James, Woodhaven, Wormit
Murray, Herbert, baker, Union terrace, East Newport
Murray, James, Balmerino farm, Balmerino
Murray, J., shipmaster, Scroggieside, Newburgh road, Wormit
Murray, Miss Mary, waitress, King street, East Newport
Mutch, Rev. John S., B.D., St Thomas' Church; *h.* The Manse, Blyth street, East Newport
Myles, Mrs James, Alma house, Newburgh road, West Newport

Napier, Misses, Glenorchy, Wormit
Neish, Robert Davidson, journalist, Rosemount, Woodhaven, Wormit
Ness, Walter, 10 Woodriffe terrace, East Newport
Nicol, Peter, gardener, Rowan cottage, Woodhaven
Nicol, S. P., burgh chamberlain, Municipal buildings; *h.* Ravenscraig, Tayport road, East Newport
Nicoll, Charles T., Huiebank, Newburgh road, Wormit
Nicoll, David, William street, East Newport
Nicoll, James (stockbroker, Dundee), Leahurst, 7 Albert crescent, East Newport (Telephone No. N. 117)
NICOLL & SMIBERT, LTD., bakers and confectioners, 12 High street, East Newport. See Adv. p. 52
Nicoll, Mrs Helen, 12 Kilnburn, East Newport
Nicoll, Mrs, Fairlea, Youngsdale place, East Newport
Nicoll, Mrs, Seacraig cottages, East Newport
Nicolson, Thomas S., Carseview, Victoria street, East Newport
Niven, Alexander Kelt, butcher, 5 High st.; *h.* 8 Tay ter., East Newport
Niven, Eric, clerk, 3 Struan street, East Newport
Niven, Mrs Jessie, Rose cottage, Newburgh road, West Newport
Niven, Mrs P. G., 8 Tay terrace, East Newport
Norrie, Jessie A., 1 Kilnburn, East Newport
Norrie, Robert, M.A., 1 Kilnburn, East Newport

Ormond, Robert J., clerk, Park house, Newburgh road, West Newport
Orwin, William Ashforth, master mariner, Broadhaugh, W. Newport

Osborne, A. E., Taan bungalow, Newburgh road, Wormit
Osler, Misses M. and C., 5 Alma terrace, West Newport

PAE, David (journalist, Dundee), 7 Prospect terrace, East Newport (Telephone No. N. 217)
Pae, W. J., retired banker, 3 Linden avenue, East Newport
Paisley, Mrs William, 1 Myrtle terrace, East Newport
Paisley, Miss Agnes, president, Newport Y.W.C.A., 1 Myrtle terrace, East Newport
Paterson, Alfred E. (brassfounder, Dundee), White house, Bay road, Wormit
Paterson, Robert, teacher, King street, East Newport
Paterson, William, Ashton, Newburgh road, Wormit
Paton, Albert, The Cottages, Newburgh road, Wormit
Paton, Misses, Meric, Newburgh road, Wormit
Patrick, David, piermaster, Pierhead
Patrick, Stewart S. (newsagent, Dundee), Pierhead
Patterson, Blyth, labourer, Bottomcraig, Balmerino
PATTERSON, JOHN M., clothier and ladies' tailor, The Fife House, Wormit; *h.* Helen villa, Bay road, Wormit (Telephone No. W. 17)
Pattie, George, chauffeur, The Terrace, Newburgh rd., West Newport
Paul, Mrs A. A., Waterston, Kirk road, West Newport
Payne, Henry Arthur (electroplater, Dundee), 1 Woodbine terrace, East Newport
PEACOCK, A. L., & CO., registered plumbers, brassfounders, and heating engineers, Earnbank, Wormit; also at Dundee and St Andrews; *h.* Earnbank, Wormit. See Adv. p. 18
Pearson, Mrs David, Hazel cottage, Newburgh road, West Newport
Peat, James, Almondbank, Kirk road, West Newport
Peat, Misses, Craiglea, Newburgh road, Wormit
Peattie, George, jute merchant, Rockville, Upper Woodmuir terrace, West Newport
Peebles, D. A. (grocer, Dundee), 4 Hillpark terrace, Wormit
Peebles, John, traveller, Moness, Newtonpark, Wormit
Peebles, John A. (grocer, Dundee), Waterside, Bay road, Wormit
Peet, T. M., Craighead, Tayport road, East Newport
Penn, John, caretaker, 2 Kilnburn, East Newport
Pennie, Archibald M., butcher, 9 Robertson place; *h.* 3 Station road, East Newport
Petrie, David M. (decorator, Dundee), Hainin, Hillpark road, Wormit
Petrie, William (jeweller, Dundee), 8 Hillpark terrace, Wormit
Philip, Walter S. (merchant, Dundee), 24 Kilnburn, East Newport
Pilkington, Mrs Reginald M., St Fort house, Newport
Plant, Henry W. (produce broker, Dundee), Inglewood, East Newport
Porter, Thomas, Duncraig, Newburgh road, Wormit
Porter, Mrs Percy L., 6 Alma terrace, West Newport
Post Office Telephones, Union street, East Newport
Potter, William N., clerk, Riverview, Newburgh road, Wormit
Powrie, W. S. (ironmonger, Dundee), Seafield, Woodhaven, Wormit
Prain, Miss, Rossie cottage, Newburgh road, Wormit
Prince, John H., janitor, Graham place, Newburgh road, West Newport
Pringle, William B., C.A., Elcho, Newtonpark, Wormit
Proctor, James, teacher, 6 Tay terrace, East Newport
Prophet, William (photographer, Dundee), Viewbank, Wormit
Pryde, Miss, 2 Myrtle terrace, East Newport

QUINN, Rev. James E., St Fillan's R.C. Church; *h.* St Fillan's, King street, East Newport

RAMSAY, John, farmer, Northfield, Tayport road
Ramsay, Norman B., H.M. inspector of taxes, Yewbank, Newburgh road, West Newport
Ramsay, Peter, Kirkton, Balmerino
Ramsay, Stewart F. (goldsmith, Dundee), Primrosebank, Newburgh road, West Newport
Ramsay, William, compositor, Ivybank, Hillpark road, Wormit
Rankine, William B., joiner and contractor, Pierhead; *h.* Woodhaven, Wormit
Recordon, Mrs J. L., 17 Norwood, East Newport
Reid, Alexander S., coal agent, 5 Woodriffe terrace, East Newport
Reid, Douglas, gardener, Tower lodge, Wormit
Reid, D., Mackie house, Newburgh road, West Newport
Reid, Edward, chauffeur, Chapel house, High road, East Newport
Reid, James L., Annandale, Woodhaven, Wormit
Reid, Mrs James, James square, Gowriehill, East Newport
Reid, Misses, 5 Kilnburn, East Newport
Rimmer, John L., agent, Union Bank of Scotland, Ltd.; *h.* Myrtlebank, East Newport
Ritchie, George B. (manufacturer, Dundee), Wellgate street, W. Newport
Robb, J. Barry, M.A., B.Sc., Whinhurst, Crosshill terrace, Wormit
Robbie, Mrs H. P., Viewmount, Mount Stewart road, Wormit
Roberts, Rev. William, Whitehall villa, Tayport road, East Newport
Robertson, Alexander, motorhirer, Tayview, Gauldry (Telephone No. Gauldry 14; night service)
Robertson, Frank, engineer, Holly cottages, Newburgh rd., W. Newport
Robertson, George (grocer, Dundee), Briarwood, Woodhaven, Wormit
Robertson, George (pianotuner, Dundee), 3 Kilgask street, E. Newport
Robertson, Harry W. (solicitor, Dundee), 4 Thornbank, Cupar road, East Newport
Robertson, James, gardener, The Cottage, Newburgh rd., West Newport
Robertson, James, Elmhurst, Westfield terrace, West Newport
Robertson, John, beehive maker, Wormit; *h.* The Thorns, Newburgh road, Wormit
Robertson, M. A., nurse, 3 Union terrace, East Newport
Robertson, Robert, Largo villa, Beechwood terrace, West Newport
Robertson, T. W. (assurance secy., Dundee), Sidlaw, Bay rd., Wormit
Robertson, Mrs I. B., Fernlea, Newburgh road, Wormit
Robertson, Mrs Robert, The Terrace, Newburgh road, West Newport
Robertson, Mrs, Struanbank, Birkhill avenue, Wormit
Robertson, Miss, Elmhurst, Westfield terrace, West Newport
Roger, Charles R., merchant, High st.; *h.* 3 Struan place, E. Newport
Roger, G. Guthrie, 3 Myrtle terrace, East Newport
Roger, Thomas, & Son, tea warehousemen, 16 High street; *h.* 8 Tay terrace, East Newport
Rollo, D. W., fruiterer, 4 Robertson place
Rollo, Mrs George, 5 Struan place, East Newport
Rose, Frank, grocer, Kirkton, Balmerino
Rose, Miss Frances S., teacher, 1 Struan street, East Newport
Ross, Alexander L. (actuary, Dundee), 7 Linden avenue, East Newport
Ross, James (merch., Dundee), Canisbay lodge, Tayport rd., E. Newport
Ross, John D. M., M.B.E., M.A., D.Sc., University lecturer, 4 Hill crescent, Wormit
Ross, Mrs Peter, Strathview, Queen street, East Newport
Rowbottom, Mrs G. H., Vandlebury, Birkhill avenue, Wormit
Russell, John, 4 Alma terrace, West Newport
Rust, Montague, surgeon, Boyndie, Castle brae, West Newport
Rutherford, S. W., journalist, Westmount, Wormit

SALMOND, James B., journalist, Avondale, Beechwood terrace, West Newport
Salmond, Miss Annie N., teacher, Alverton, Tayport road, E. Newport
Salmond, Miss A. B., 15 High street, East Newport
Scott, Alex. B., sub-agent, Clydesdale Bank; *h.* Arnott house, Wormit
Scott, David (merchant, Dundee), 10 Linden avenue, East Newport
Scott, John (bank agent, Dundee), Westmount, Westfield terrace, West Newport
Scott, John C., 2 Norwood, East Newport
Scott, Keith (hatter, Dundee), Kemnay house, Newburgh road, Wormit
Scott, Robert, F.R.C.O. (organist, Dundee), 19 Kilnburn, East Newport
Scott, William T., 9 Tay terrace, East Newport
Scott, Mrs F. E., 30 Kilnburn, East Newport
Scott, Mrs George, Gaskhill, Wellgate street, West Newport
Scott, Mrs John, 19 Kilnburn, East Newport
Scott, Mrs, Taycliffe, Birkhill avenue, Wormit
Scott, Mrs, Highbury, Bay road, Wormit
Scott, Miss J. (tobacconist, Dundee), Sycamore, Bay road, Wormit
Scott, Miss, Alpine villa, Newburgh road, Wormit
Scottish Sand and Gravel Co., Ltd., Wormit
Scrimgeour, George (wholesale grocer, Dundee), 8 Linden avenue, E. Newport
Scrimgeour, Jas. (solicitor, Dundee), Bay house, Tayport rd., E. Newport
Scrimgeour, William D., 5 Prospect terrace, East Newport
Scrimgeour, Miss, Thornbank, Cupar road, East Newport
Scroggie, Charles A. (leather merchant, Dundee), 1 Albert crescent, East Newport
Scrymgeour, George, Cadzow, Kirk road, West Newport
Scrymgeour, James T., coal merchant, Station road, East Newport; *h.* Louise place, High street, East Newport
Scrymgeour, Mrs Charles, Louise place, High street, East Newport
Scrymgeour-Wedderburn, Mrs, of Birkhill, Cupar-Fife
Scrymgeour, Miss Nora, Bruce lodge, William street, East Newport
Seacraig (Newport) Garage Co., Ltd., motor engineers and lock-ups, King street, East Newport (Telephone No. N. 87)
Searle, Alfred, Violetbank, Newburgh road, Wormit
Seddon, Percy E. (manufacturer, Dundee), Thistlegate, Newburgh road, Wormit (Telephone No. W. 43)
Shearer, Mrs, 6 Woodriffe terrace, East Newport
Shepherd, William, 1 St Phillan's place, East Newport
Shepherd, Mrs Isabella, Woodside, Queen street, East Newport
Shepherd, Miss, Osborne place, King street, East Newport
Sime, Miss, Abertay, Scott street, East Newport
Simpson, Alexander, retired shipmaster, Tighnavon, Newburgh road, West Newport
Simpson, C. L., motor and cycle agent, 4 High street, East Newport; *h.* Union cottage, West Newport
Simpson, James (clothier, Dundee), Essengail, Newburgh road, Wormit
Simpson, James (solicitor, Dundee), Floralbank, Tayport road, East Newport (Telephone No. N. 53)
Simpson, Mrs Elsie, Prosen, Lower Woodmuir terrace, West Newport
Skinner, Charles (solicitor, Dundee), Heathcote, Newburgh road, Woodhaven, Wormit
Smart, David M., 16 Norwood, East Newport
Smart, Robert S. (journalist, Dundee), St Hilda, Newburgh road, Wormit
Smart, Misses, Ravenswood, Crosshill terrace, Wormit
Smith, A. Henderson, shipmaster, 4 Albert crescent, East Newport
Smith, Christopher E., 9 Union street, East Newport

Smith, David, L.R.I.B.A. (architect, Dundee), The Shielin', Newburgh road, Wormit
Smith, David (draper, Dundee), Dunearn, Tayport road, East Newport
Smith, David, M.I.Mar.E. (agent, Dundee), Seacraig house, 6 King street, East Newport
Smith, D. M. (clothier, Dundee), Woodbine house, King st., E. Newport
Smith, Frederick G. H. (H.M. inspector of taxes, Dundee), Laburnumbank, Birkhill avenue, Wormit
SMITH, HOOD, & CO., LIMITED, coal merchants and colliery agents, Railway Station, East Newport. See Adv. p. 28
Smith, James, chauffeur, Union cottage, Robert street, East Newport
Smith, James Herbert (merchant, Dundee), Whincrag, East Newport
Smith, James L., jun. (clothier, Dundee), Roselea, Bay road, Wormit
Smith, J. Meldrum, farmer, Inverdovat and Causewayhead; *h.* East Friarton, Newport
Smith & Kay, boot and shoe stores, High street, East Newport
Smith, Robert, tailor, Fisher cottage, Woodhaven, Wormit
Smith, Robt. (commission agent, Dundee), 11 Kilnburn, East Newport
Smith, R. B., house proprietor, 1 Tay terrace, East Newport
Smith, Thomas A., traveller, The Terrace, Newburgh road, W. Newport
Smith, T. L., 8 Hill crescent, Wormit
Smith, Mrs Alice, 6 Tay terrace, East Newport
Smith, Mrs David (wine merchant, Dundee), Mossgiel, Mount Stewart road, Wormit
Smith, Mrs Eliza, 2 Woodriffe terrace, East Newport
Smith, Mrs J. Fyfe, Kilmaurs, Newtonpark, Newburgh road, Wormit
Smith, Mrs R., Fisher cottage, Woodhaven, Newburgh road, Wormit
Smith, Mrs Thomas, Inverdovat farm, Newport
Smith, Mrs William, Viewpark, 2 Albert crescent, East Newport
Smith, Mrs William, Westbank, Newburgh road, Wormit
Snowden, Thomas, Tay terrace, East Newport
Sommerville, Harold, clerk, 5 St Phillan's place, East Newport
Sommerville, Mrs W. F., 4 Kilnburn, East Newport
Soutar, Charles (solicitor, Dundee), The Laurels, Tayport rd., E. Newport
Soutar, John Macarthur (solicitor, Dundee), Laurelmount, Birkhill avenue, Wormit
Soutter, Alexander, 2 Wellpark terrace, West Newport
Soutter, Misses, Hermitage, Newburgh road, Wormit
Spalding, C. W., Donolly, Newburgh road, Wormit
Spark, Mrs James, 12 Robert street, East Newport
Speed, James, blacksmith, Gauldry
Spry, Miss Florence, Rose cottage, Queen street, East Newport
Squibb, Louis, artificer, Queen street, East Newport
Stamford, Jas., dairyman, Newport Dairy, Robertson pl.; *h.* Flass farm
Stark, Walter, fruiterer, 14 Robert street, East Newport
Steele, R., & Brodie, bee appliance makers, Wormit Works, Newburgh road, Wormit
Stein, W. M., 1 Prospect terrace, East Newport
Stephen, John, journalist, Belmont, Newtonpark, Wormit
Stephenson, Walter F., Glencairn, Birkhill avenue, Wormit
Stevenson, Alexander, innkeeper, Gauldry
Stevenson, John, Davaar, Newburgh road, Wormit
Stewart, James, manager, Kincraig, Mount Stewart road, Wormit
Stewart, John, gamekeeper, Naughton, Wormit
Stewart, Nelson T. (architect, Dundee), 1 Alma terrace, W. Newport
Stewart, Robert A., clerk, 2 Station road, East Newport
Stewart, T. P., M.D., Lovaine villa, Cupar road, East Newport
Stewart, Mrs A., Greenwood villa, Queen street, East Newport

Ta,

TAYSI[illegible] Co., Ltd., works, Northfield, E. Newport (Teleph. No. N. 11); Miss Begbie, manageress. Registered office, 10 Whitehall st., Dundee; Sturrock & Morrison, secretaries. See Adv. p. 46

Thompson, Miss Ellen, Craighead, Tayport road, East Newport

Thomson, G. P., cutter, King street, East Newport

Thomson, James, retired draper, Elmbank, Woodmuir ter., W. Newport

Stewart, James, manager, Kilmarig, Mount Stewart
Stewart, John, gamekeeper, Naughton, Wormit
Stewart, Nelson T. (architect, Dundee), 1 Alma terrace, W. Newport
Stewart, Robert A., clerk, 2 Station road, East Newport
Stewart, T. P., M.D., Lovaine villa, Cupar road, East Newport
Stewart, Mrs A., Greenwood villa, Queen street, East Newport

Stewart, Miss Helen, Riverlea, Birkhill avenue, Wormit
Stewart, Misses, Crossmount, Mount Stewart road, Wormit
Storrar, William, Carseview, Newburgh road, Wormit
Storrer, Alexander, farmer, Newton, Wormit
Storrier, John, slater, Robert street, East Newport; Newburgh road, Wormit; and Bridge lane, Tayport; *h.* Seacraig cottage, King street, East Newport (Telephone No. N. 8)
Storrier, William, slater, Union street; *h.* Union place, East Newport
Storrier, Miss, Fountainbrae, Tayport road, East Newport
Stott, Alexander, Ivybank, Wellgate street, West Newport
Stott, Joseph, Rosendaal, Beechwood terrace, West Newport
Stott, Mrs E. (dressmaker, Dundee), Ivybank, Wellgate street, West Newport
Strachan, John J., traveller, Kirkton, Balmerino
Strachan, Miss, The Terrace, Newburgh road, West Newport
Strath, John, M.A., B.Sc., teacher, Bellevue ter., Queen st., E. Newport
Stuart, Mrs William J., Kincraig, Westwood terrace, West Newport
Sturrock, D. K., baker and confectioner, 1 High street, East Newport, and Newburgh road, Wormit
Sturrock, Frederick, Hazelwood, Newburgh road, Wormit
Sturrock, James T. (merchant, Dundee), Craigieknowe, Crosshill terrace, Wormit (Telephone No. W. 50)
Sturrock, Norman, Figtree cottage, Graham place, Newburgh road, West Newport
Sturrock, Mrs, Westfield, Bay road, Wormit
Sturrock, Miss Jean, Thorndyke, Kirk road, West Newport
Sturrock, Miss J. S., Rock-ard, Birkhill avenue, Wormit
Sturrock, Miss, Victoria cottages, King street, East Newport
Sutherland, L. R., M.B., emeritus-professor, Wellgate house, Newburgh road, West Newport (Telephone No. N. 104)
Sutherland, Mrs Thomas, William street, East Newport
Sutton, Ronald C., representative, Drumgelloch, Newburgh road, Wormit
Swan, William S., farmer, St Fort Home farm, Newport
Swinton, Andrew L. (merchant, Dundee), Elmbank, Shepherd's brae, West Newport
Swinton, Andrew L., sen., Woodmuir terrace, West Newport
Syme, Alexander, farmer, Grange farm, Kilmany
Syme, James, farmer, Wormit farm, Newburgh road, Wormit
Syme, Mrs Annie, Rockcliffe, Newburgh road, Wormit (Tele. No. W. 37)

TAIT, James, builder, Queen street, East Newport
Tasker, John K., gardener, Old Pier road, East Newport
Taylor, James, railwayman, Meldrum square, East Newport
Taylor, Robert R., clerk, Alma house, Newburgh road, West Newport
Taylor, Thomas, merchant, Thornbank, Newburgh road, Wormit
Taylor, William A., M.A. (classical master, Dundee), Tayville, Beechwood terrace, West Newport
Taylor, William, mason, Royal buildings, Tayport road
Taylor, Mrs Annie, Woodside, Queen street, East Newport
Taylor, Mrs, grocer, Gauldry
Taylor, Miss, Garoda, Shepherd's road, West Newport
TAYSIDE LAUNDRY CO., LTD., works, Northfield, E. Newport (Teleph. No. N. 11); Miss Begbie, manageress. Registered office, 10 Whitehall st., Dundee; Sturrock & Morrison, secretaries. See Adv. p. 46
Thompson, Miss Ellen, Craighead, Tayport road, East Newport
Thomson, G. P., cutter, King street, East Newport
Thomson, James, retired draper, Elmbank, Woodmuir ter., W. Newport

Thomson, James (housefactor, Dundee), Inverlee, Bay road, Wormit (Telephone No. W. 47)
Thomson, John, surfaceman, The Terrace, Newburgh road, Wormit
Thomson, J. M. (optician, Dundee), Mountvernon, Newburgh rd., Wormit (Telephone No. W. 32)
Thomson, Norman F. (publisher, Dundee), Tayview, Tayview terrace, East Newport
Thomson, Mrs C. O., Inabank, Bay road, Wormit
Thomson, Miss Elizabeth, Eifer lodge, Tayport road, East Newport
Thomson, Miss, dressmaker, The Castle, Newburgh road, W. Newport
Tod, Richard, artist, Seacraig house, King street, East Newport
Todd, James, retired farmer, Burnside, Newburgh road, Woodhaven, Wormit
Todd, Mrs, Cragside, Newburgh road, Wormit
Treasure, Ernest S., A.R.C.O. (music teacher, Dundee), Abercraig, Newburgh road, West Newport
Tudhope, George (architect, Dundee), Holmbrae, Wormit
Tudhope, George Ranken, M.B., D.P.H., Ph.D. (lecturer, Dundee), 7 Hillpark terrace, Wormit
Tullis, Mrs David, 4 Woodriffe terrace, East Newport
Turnbull, Thomas, Tay Bridge inspector, Bridge cottage, Bay rd., Wormit

Union Bank of Scotland, Ltd., High street, East Newport; John L. Rimmer, agent

Valentine, Harben James (publisher, Dundee), Conway, West Newport
Van de Rydt, C., 3 Youngsdale place, East Newport
Van de Rydt, R., 3 Youngsdale place, East Newport
Veitch, Robert, church-officer, St Fillan's Church; *h.* St Margaret's cottage, Tay terrace, East Newport

Waddell, Mary, Rockedge, Newburgh road, Wormit
Wade, Mrs G., Osborne place, King street, East Newport
Waldie, David, inspector, Bay road, Wormit
Walker, David, 25 Kilnburn, East Newport
Walker, George P., Newtonpark, Newburgh road, Wormit
Walker, James, mason, Woodend terrace, Newburgh road, W. Newport
Walker, John L., joiner, King street, East Newport; *h.* Castle cottage, Newburgh road, West Newport
Walker, Thomas, butcher, Newburgh road, Wormit
Walker, William, Meldrum square, Robert street, East Newport
Walker, W. G. N. (merchant, Dundee), Sandford, St Fort, Wormit
Walker, Mrs Robert Crawfurd, Wingate pl., Tayport rd., E. Newport
Walker, Mrs W. J., Craigroy, Scott street, East Newport
Wallace Brothers, electrical engineers, Pierhead
Wallace, Frederick, of Wallace Brothers, Maryfield terrace, Gowriehill, East Newport
Wallace, Gordon, farmer, Peacehill farm, Balmerino
Wallace, James, of Wallace Brothers, Union street, East Newport
Wallace, John, 2 Youngsdale place, East Newport
Wallace, John L., bootmaker, Newburgh road; *h.* Tilehurst, Newburgh road, Wormit
Wallace, Thomas, 2 Struan street, East Newport
Wallace, Mrs, bootmaker, 1 St Phillan's place; *h.* Maryfield terrace, Gowriehill, East Newport
Wannan, Andrew, joiner, 2 Mars gardens, Woodhaven, Wormit
Watkins, Mrs Mary, Sonelt, Bay road, Wormit
Watson, James Y. (importer, Dundee), 4 Linden avenue, East Newport

Watson, J. C., railwayman, Meldrum square, Queen st., East Newport
Watson, Robert, railway inspector, Station house, West Newport
Watt, Mrs James, Scotia villa, 6 Wellpark terrace, West Newport
Watt, Mrs Louisa H., Camperdown, Woodhaven, Wormit
Watt, Misses A. and H. M., Trafford cottage, Newburgh road, Wormit
Webster, John Rae (bank accountant, Dundee), 2 Alma terrace, West Newport
Webster, Mrs A., Scroggieside, Newburgh road, Wormit
Webster, Mrs James F., Fairview cottage, Queen street, East Newport
Webster, Misses, Netherby, 8 Youngsdale place, East Newport
Wedderspoon, Mrs J., Mackie house, Newburgh road, West Newport
Wedderspoon, Misses, Auchindoune, Bay road, Wormit
West, R. D., garage manager, Ashbrook, Victoria street, East Newport
Whalley, Mrs W. D., 23 Kilnburn, East Newport
White, Miss A. Melville, Glintotay, Newtonpark, Wormit
White, Miss I. M., Garland villa, Wellgate street, West Newport
Whitley, L. V. (H.M. inspector of taxes, Dundee), Ashbank, Tayport road, East Newport
Whyte, Jas. (tea merchant, Dundee), Westcroft, Newburgh rd., Wormit
Whyte, Mrs David T., 6 Norwood, East Newport
Wight, James, M.A., teacher, Violetbank, Newburgh road, Wormit
Wighton, P. D., grocer and wine merchant, Newburgh road, West Newport (Telephone No. N. 60); *h.* Justfield, Shepherd's road, West Newport
Wighton, William, hairdresser, 14 High street, East Newport; *h.* Woodside, Queen street, East Newport
Wilkie, John (superintendent, L. & N. E. Railway, Dundee), Balgonie, Bay road, Wormit (Telephone No. W. 41)
Will, George (coal merchant, Dundee), Marrbank, Cupar road, East Newport
Will, Marjorie H., teacher of dancing, Cupar road, East Newport
Will, Peter, shipmaster, St Regulas, Victoria street, East Newport
Williamson, Alexander K., grocer, Newburgh road; *h.* Victoria cottages, King street, East Newport
Willock, Miss Catherine B., Bloomfield, Gowriehill, East Newport
Willocks, William, joiner, Woodhill, King street, East Newport
Willsher, Harry M., M.A. (librarian, Dundee), 6 St Phillan's place, East Newport
Wilson, Alexander, foreman, Newtonpark, Newburgh road, Wormit
Wilson, Andrew, stationmaster, Wormit and St Fort; *h.* Station-house, Bay road, Wormit
Wilson, Douglas, farmer, Hazelton, Birkhill
Wilson, Garnet D. (draper, Dundee), 6 Albert crescent, East Newport
Wilson, G. L. (warehouseman, Dundee), 20 Kilnburn, East Newport (Telephone No. N. 73)
Wilson, Hugh S., Lochryan, Newburgh road, Wormit
Wilson, James, police constable, Police Station, King st., East Newport
Wilson, John, B.Sc. (draper, Dundee), Bal-na-Craig, Hillpark rd., Wormit
Wilson, Mrs W. P., Glenlora, Birkhill avenue, Wormit
Wilson, Misses, 6 Prospect terrace, East Newport
Wilson, Misses, 1 Wellpark terrace, West Newport
Wishart, James, railway porter, James square, Gowriehill, E. Newport
Wishart, Lawrence, printer, Fernbrae, Newburgh road, Wormit
Wood, Mrs, Woodhaven, Wormit
Worrall, George, Beechwood, Hillpark terrace, Wormit

Yeaman, C. W., Thornbank, Cupar road, East Newport

Young, Alexander, grocer and wine merchant, 5 Union street (Telephone No. N. 54); *h.* 4 Kilgask street, East Newport
Young, B. T., bookseller and stationer, 10 High street (Teleph. No. N. 10)
Young, David F. (H.M. inspector of factories, Dundee), 5 Albert crescent, East Newport
Young, James, Taycliff, Tayport road, East Newport
Young, John, chauffeur, Meldrum square, East Newport
Young, John T., of John T. Young, Ltd., Linwood, 14 Linden avenue, East Newport
Young, John T., Ltd., motor engineers, Boat road, East Newport
Young, Victor, gardener, Rose cottage, Woodhaven, Wormit
Young, William, baker, James square, Gowriehill, East Newport
Young, Misses, 10 High street, East Newport
Younger, David (manager, Dundee), The Tower, Wormit (Telephone No. W. 5)

MAGISTRATES AND TOWN COUNCILLORS OF NEWPORT.—Provost, John T. Young; First Bailie, George Tudhope; Second Bailie, George Scrymgeour; Councillors, Thomas Mitchell, George R. Little, Frank H. Fairweather, George Peattie, and William Ramsay. Conveners—Gas, William Ramsay; Public Health, George Tudhope; Recreation, Frank H. Fairweather; Local Pension, Provost John T. Young and Members of Council; Lighting, George R. Little; Streets, Thomas Mitchell; Sanitary, George Peattie; Finance, George Scrymgeour; Blyth Hall, Arthur S. Cram; Town Clerk, Frank H. Morrison; Depute Town Clerk, J. Armstrong Barry; Town Chamberlain, S. P. Nicol; Burgh Surveyor and Sanitary Inspector, William Clark, C.E., M.I.M. and Cy.E.; Prosecutor, James Allison; Depute Prosecutor, Charles Soutar; Medical Officer, T. P. Stewart, M.D.; Gas Manager, John F. Black; Burgh Officer, John K. Leslie.

NEWPORT DEAN OF GUILD COURT.—Provost John T. Young, Bailies George Tudhope and George Scrymgeour, Councillor Thomas Mitchell.

COUNTY COUNCILLOR FOR NEWPORT.—John T. Young, 14 Linden avenue, East Newport.

REGISTRATION OF BIRTHS, DEATHS, AND MARRIAGES.—Office, Municipal buildings—S. P. Nicol, Registrar; Assistant Registrar, Miss H. T. Dunn.

JUSTICES OF THE PEACE RESIDENT AT NEWPORT.—William Berry of Tayfield; Robert Robertson, West Newport; George Scrymgeour, Cadzow; W. C. Leng, Waterstone house; G. L. Wilson, 20 Kilnburn; John A. Peebles, Waterside, Wormit; J. Barry Robb, Whinhurst, Wormit; James Husband, Lyndhurst villa; James Young, Taycliff, Tayport road; William A. Elgood, Elmbank, Station road; Garnet D. Wilson, 6 Albert crescent; James Thomson, Elmbank, West Newport; John T. Young, 14 Linden avenue, East Newport.

JUNIOR SCHOOL.—Miss Davidson, L.L.A., 4 Woodbine terrace, East Newport.

FORGAN CEMETERY. — Superintendent, Donald M'Gregor. Office, Municipal buildings.

NEWPORT YOUNG WOMEN'S CHRISTIAN ASSOCIATION. — President, Miss Paisley; Vice-Presidents, Mrs Kay and Miss Sim; Missionary Treasurer, Miss M. Paisley; Treasurer, Miss Jack, Harp cottage, Tayport road, East Newport.

NEWPORT CLUB.—Hon. Secretary, A. B. Duncan, Struan place, East Newport.

NEWPORT AMATEUR OPERATIC SOCIETY.—*See page* 121.

WORMIT BOATING CLUB.—Hon. Secretary, Thomas M. Walker, Newtonpark, Newburgh road, Wormit.

NEWPORT BOWLING CLUB.—Secretary and Treasurer, John M. Grant, Errolbank, Tayport road; Match Secretary, A. Croll, Viewmount, Queen st.

WORMIT BOWLING CLUB.—Secretary, John N. King, 3 Hill crescent, Wormit.

WORMIT BAY GOLF CLUB.—Hon. Secretary and Treasurer, W. F. Stephenson, Glencairn, Wormit.

WORMIT LAWN TENNIS CLUB.—Secretary and Treasurer, Richard Webster, Violetbank, Newburgh road, Wormit.

WORMIT EX-SERVICE ASSOCIATION.—Secretary, David Carswell, Hillpark terrace, Wormit.

EAST OF FIFE UNIONIST ASSOCIATION—NEWPORT BRANCH.—Secretary, W. B. Edward, 13 Norwood, East Newport.

WORMIT UNIONIST ASSOCIATION.—Secretary, Mrs J. M. Soutar, Laurelmount, Birkhill avenue, Wormit.

NEWPORT LIBERAL CLUB.—Hon. Secretary, James T. Scrymgeour, Louise place, High street, East Newport.

WOMEN'S BRANCH.—Secretary, Eliza Dick, Craighelen, Wellgate street, West Newport.

FORGAN LIBERAL ASSOCIATION.—Secretary, James T. Scrymgeour, Louise place, High street, East Newport.

NEWPORT TEMPERANCE ASSOCIATION.—Secretary, Harry Robertson, Thornbank, Cupar road, East Newport.

POST OFFICE—PIERHEAD.

MAILS—Collection from pillar boxes only—6.45 A.M., 11.15 A.M., and 4.45 P.M. Despatches—9.15 A.M., 12.45 P.M., 6.15 P.M. On Sunday.—Despatch—10 A.M.

On Week-days the Office is open from 9 A.M. till 7 P.M. On Sunday the Office is open for sale of stamps from 9 A.M. till 10 A.M. W. L. Milne, postmaster.

POST OFFICE—WORMIT.

MAILS—Arrivals—7 A.M.; 9.35 A.M.; 3.35 P.M. Despatches—9.15 A.M.; 1.30 P.M.; 6.30 P.M. Miss Dundas, postmistress.

The Office is open from 9 A.M. till 7 P.M. On Wednesday office closes 1 P.M.

PLACES OF WORSHIP.

Newport Congl. Union Church.....Rev. John A. Lees, 3 Woodbine terrace.
,, St Thomas' Church of Scot. Rev. John S. Mutch, B.D., Blyth street, East Newport.
,, St Fillan's ,, ,, Rev. John A. Clark, B.D., Gowriehill.
,, St Fillan's R.C. Church.....Rev. James E. Quinn, King street, East Newport.
,, S. Mary's Epis. ,, ...Rev. C. S. Coldwell, High street.
,, Trinity U.F.(Contg.) Church (Vacant).
Balmerino Church .....Rev. William J. M'Farland, B.A., The Manse, Balmerino.
Forgan Church .....Rev. Hugh F. Frame, Forgan.
Gauldry Church.....Rev. Charles Hutchison, Gauldry.
Wormit West Church .....Rev. Robert Morris, M.A., West Manse, Wormit.
,, East Church .....(Vacant).

TRADES AND PROFESSIONS DIRECTORY.

Architects.

Gordon, John R., Wellgate street, West Newport
Laurie, James, & Son, Queen Street Nursery, East Newport (landscape)
Smith, David, L.R.I.B.A., The Shielin', Newburgh road, Wormit
Stewart, Nelson T., 1 Alma terrace
Tudhope, George, Holmbrae, Wormit

Bakers.

Brebner, J. W., 11 and 12 Robert st.
Greig, D., 10 Robertson place
Nicoll & Smibert, Ltd., 12 High street, East Newport. (See Adv.)
Sturrock, D. K., 1 High street, East Newport, and Newburgh rd., Wormit

Bankers.

Rimmer, John L., Union Bank of Scotland, Ltd., High street
Scott, A. B., Clydesdale Bank, Ltd., High street

Bee Appliance Makers.

Robertson, J., Newburgh rd., Wormit
Steele, R., & Brodie, Newburgh road, Wormit

Blacksmiths.

Don, John J., Pierhead, E. Newport
Speed, James, Gauldry

Booksellers, Newsagents, and Stationers.

Dow, Jeannie A., High street
Young, B. T., 10 High street

Bootmakers.

Graham, Christphr., Byres, Balmerino
Smith & Kay, High street
Wallace, J. L., Newburgh rd., Wormit
Wallace, Mrs, 1 St Phillan's place, East Newport

Builders.

Mackie, D., & Son, Victoria street
Tait, James, Queen street

Butchers.

Morrison, George T., 2 High street
Niven, Alex. K., 5 High street
Pennie, Archibald M., 9 Robertson pl.
Walker, Thomas, Newburgh road, Wormit

Cabinetmakers and Upholsterers.

Hyslop, Maitland, Cuthbert's brae

Chemists.

Chalmers, A., M.P.S., Pierhead
Doig, Wm., & Sons, Robertson place

Coach Proprietors.

(*See Motor Engineers and Hirers.*)

Coal Merchants.

Duncan, William, William street
Muir, Thos., Son, & Patton, Ld., 21 High st.; and Wormit. (See Adv.)
Scrymgeour, James T., Station road, East Newport
Smith, Hood, & Co., Ltd., Railway Statn., E. Newport. (See Adv.)

Confectioners.

Burnett, David P., 2 Robert street
Duncan, John, Newburgh road, West Newport
Iannetta, B., Pierhead
Nicoll & Smibert, Ltd., 12 High street, East Newport. (See Adv.)

Dairykeepers and Dairy Produce Dealers.

Bruce, David, Scroggieside, Newburgh road, Wormit
Caldwell, James, Osborne pl., King st.
Gleig, Mrs Stewart, Woodhaven farm, Wormit
Stamford, James, Robertson place

Dental Surgeons.

Fraser, W. C., L.R.C.P., L.R.C.S.E., L.D.S.St A., 7 Norwood, E. Newport

Drapers.

Forbes, Charlotte, 9 Robert street

Electrical Engineers.

Wallace Brothers, Pierhead

Fruiterers.

Rollo, D. W., 4 Robertson place
Stark, Walter, 14 Robert street

Funeral Directors.

(*See Joiners.*)

Gamedealers and Poulterers.

Anderson, G. O., Knockhill house

Gardeners (Landscape).

Brown, David, Gowriebank, G'wriehill
Campbell, John B., 1 Kilgask street

Laurie, James, & Son, Queen Street Nursery, East Newport. (See Adv.)
Marshall, David, Seacraig cottages, King street

Grocers.

Barclay, Andrew A., Gauldry
Barrie, Charles, 3 High street, East Newport
Blyth, David, Newburgh rd., Wormit
Clark, Alex., Woodhaven, Wormit
Crichton, Annie, Woodend terrace, Newburgh road
Duncan, William B., James square
Millar, Thos., Newburgh rd., Wormit
Roger, Thomas, & Son, 16 High street
Rose, Frank, Kirkton, Balmerino
Taylor, Mrs, Gauldry
Williamson, Alexander K., Newburgh road, West Newport

Grocers (Licensed).

Wighton, P. D., Newburgh road, W. Newport
Young, Alexander, 5 Union street

Hairdressers.

Wighton, William, 14 High street, E. Newport

Hotels.

Newport Hotel, High street; James Johnstone, proprietor

Ironmongers.

Lowe, Andrew, Robertson place

Joiners and Funeral Directors.

Johnston, George, Robert street
Johnston, Harry, Sunnybank, Newburgh road, Wormit
Latto, James M., Union street
Rankine, William B., Pierhead
Walker, John L., King st., E. Newport

Laundry Keepers.

Tayside Laundry Co., Ltd., Northfield, Tayport rd. (See Adv.)

Medical Practitioners.

Rust, Montague, Boyndie, Castle brae, West Newport (surgeon)
Stewart, T. P., M.D., Lovaine villa, Cupar road, East Newport

Motor Engineers, Hirers, and Agents.

Collie, George A., & Son, Newburgh road, Wormit
Robertson, Alex., Tayview, Gauldry
Seacraig (Newport) Garage Co., Ltd., King street
Simpson, C. L., 4 High street
Young, John T., Ltd., Boat road

Musicians, Organists, and Teachers of Music.

Aitken, Miss Elizabeth (organist, Wormit West Church), Roseneath, Hillpark road, Wormit
Bennet, G. F. (organist, Trinity U.F. Continuing Church), 35 Seymour street, Dundee
Calderwood, Wm. J., Primrosebank, Newburgh road, West Newport
Clare, Herbert, Clunie house, Scotswood crescent, Wormit
Grant, Miss E. F., Woodside, Queen st.
Guttridge, S. P., Mus. Bac., F.R.C.O. (organist, St Thomas' Church), 28 Kilnburn, East Newport
Hartley, William, Chevin, Bay road, Wormit
Lowson, Miss (organist, S. Mary's Episcopal Church), 2 Struan place, East Newport
Patrick, Douglas K. (organist, St Fillan's Church), 12 Rose street, Dundee
Scott, Robert, F.R.C.O., 19 Kilnburn, East Newport
Stark, Herbert R. (organist, Wormit E. Church), 20 Castle street, Dundee
Tough, James (organist, Cong. Union Church), Corona, Queen st., Tayport
Treasure, Ernest S., A.R.C.O., Abercraig, Newburgh road, West Newport

Nurserymen.

Laurie, James, & Son, Queen Street Nursery, East Newport. (See Adv.)

Nurses.

Edington, Miss, William street
Hayes, Nurse, King street
Robertson, M. A., 3 Union terrace, East Newport

Painters and Decorators.

Fenton, William, Pierhead
Graham, Frank, Wormit
Keay, Joseph D., Newburgh road, West Newport
M'Gregor, Daniel, 2 Union street
Moncur, James, Wormit

Plasterers.

Laburn, James, Albert crescent, East Newport. (See Adv.)

Plumbers and Tinsmiths.

Betsworth & Barlow, High street
Farquharson, John, & Sons, Wormit. (See Adv.)
Jack, James S., & Sons, Tayport road, East Newport. (See Adv.)
Peacock, A. L., & Co., Earnbank, Wormit. (See Adv.)

Restaurateurs.

Bowden, Margaret, Royal buildings, Tayport road
Cameron, Mrs E., Tayside Tea Rooms, Boat road
Morrison, John, Kirkton, Balmerino

Slaters.

Storrier, John, Robert street, E. Newport; Newburgh road, Wormit; and Bridge lane, Tayport
Storrier, William, Union street

Solicitors.

Allison, Jas., M.A., LL.B., Craiglea, Tayport road
Barry, J. Armstrong, Gowanbank, Castle road, West Newport
Carlisle, Alfred W., 4 Youngsdale place
Gilchrist, J. G., 15 Kilnburn
Glass, Henry Austin, Ivybank, Wellgate street
Husband, Jas., Lyndhurst, Tayport rd.
Morrison, F. H., 1 Norwood
Robertson, Harry W., Thornbank, Cupar road
Scrimgeour, James, Bay house, Tayport road
Simpson, James, Floralbank, Tayport road
Skinner, Charles, Heathcote, Newburgh road
Soutar, Charles, The Laurels, Tayport road
Soutar, J. M., Laurelmount, Birkhill avenue, Wormit

Tailors and Clothiers.

Henderson, James, High street
Patterson, John M., Newburgh road, Wormit

Teachers.

Borland, William P., M.A., B.A., 18 Norwood, East Newport
Carrie, Isabella S., Alverton, Tayport road
Forsyth, William Spence, Schoolhouse, Forgan
Gair, Murdoch, Fernbank, Newburgh road, Wormit
Lowson, Peter S., M.A., B.Sc., Ledaig, Bay road, Wormit
M'Culloch, Hugh, Gauldry
M'Gavin, Miss F., M.A., 13 Lindenave.
M'Intosh, Andrew, 7 Alma terrace
Meiklejohn, J. G. B., 6 Woodbine terrace
Millar, Miss E. F., 1 King street, East Newport
Muir, Hugh, Bellevue terrace, Queen street, East Newport
Paterson, Robert, King street, East Newport
Proctor, James, 6 Tay terrace, East Newport
Rose, Miss Frances S., 1 Struan street
Salmond, Miss Annie N., Alverton, Tayport road, East Newport
Strath, John, M.A., B.Sc., Bellevue terrace, Queen street
Taylor, William A., M.A., Tayville, Beechwood terrace, West Newport
Wight, James, M.A., Violetbank, Newburgh road, Wormit

Wine and Spirit Dealers.

Stevenson, Alexander, Gauldry

TAYPORT DIRECTORY.

ADAM, David G. (locksmith, Dundee), bookseller, newsagent, and stationer, 68 Castle street; *h.* 66
Adam, Wm. Stewart, marine engineer, Spring cottage, Albert street
Adam, Miss Davina, 12 Castle terrace
Adam, Miss, clerkess, 14 Elizabeth street
Adie, Robert N., 13 Bell street
Aitken, Miss M., 12 Linksfield
Alcock, James A., agent, North of Scotland Bank, Ltd.; *h.* 62 Albert st.
Alexander, Mrs A., general dealer, 30 Castle street
Allan, James (claims inspr., L. & N.E.R., Dundee), Whin cot., Golf rd.
Allan, Robert (agent, Dundee), 8 Elizabeth street
Anderson, Frank, tenter, 6 Buttar wynd
Anderson, George D., assurance agent, 7 Buttar wynd
Anderson, James, millworker, 12 Nelson crescent
Anderson, James, overseer, 28 Linksfield
Anderson, John, mussel dredger, 9 Nelson street
Anderson, William, foreman, 61 Nelson street
Anderson, W. H., motordriver, 16 Cowgate
Angus, William, 5 Rose street
Arnot, David, tailor, 76 Castle street
Arnot, Mrs, 74 Castle street
Arthur, Mrs Mary, 1 Myrtle terrace, Albert street
Atkin, Rev. F. W., Tayport U.F. Church (Continuing); *h.* 62 William st.
Atkinson, Jane, 27 Ogilvy place

BAIN, H., factoryworker, Meldrum house, Grey street
Baird, Robert, seaman, 44 Dalgleish street
Balfour, David, ironmoulder, 24 Castle street
Balfour, Mrs A., 2 Bridge lane
Bannerman, Jessie, draper, 70 Castle street
Bathgate, Robert, clerk, 52 William street
Bathgate, Mrs G. A., 69 William street
Baxter, Stephen L. (merchant, Dundee), Fonab, 19 Craig road
Baxter, Miss Rosa, Craigmoston, 26 Upper Reform street
Bayne, Robert, motor-hirer, motor lorry contractor, and carrier, 25 Nelson street (Telephone No. T. 60)
Bayne, Mrs C., laundress, 25 Nelson street
Bayne, Mrs M., 70 Ogilvy street
Beat, Mrs Andrew, Burnside cottage, Elizabeth street
Beaton, David, engineer, 12 Nelson crescent
Beaton, Malcolm, bleacher, Lochside cottages, Cowgate
Beaton, Walter S. (antique dealer, Dundee), 16 Castle street
Beatt, Mrs David, 23 Elizabeth street
Beatt, Mrs John, 9 Nelson street
Beatt, Misses B. and C., 13 Nelson street
Bell, Harry (butcher's outfitter, Dundee), 41 Albert street
Bell, Mrs James H., 15 Linksfield
Berrie, Mrs, 4 Henderson street
Berry, Robert, mechanic, 5 Shanwell road
Berry, Mrs R., 62 Tay street
Berry, Mrs, 18 Rose street
Berry's Stores, ironmongery, 36 Castle street
Beveridge, William G., coal salesman, 36 Dalgleish street
Birrell, David, railway guard, 26 William street
Birrell, Miss M. C., 8 Maitland street

Bishop, John, confectioner and stationer, 1 Cupar road
Black, Arthur, printer, 9 Shanwell road
Black, George B. (jutespinner, Dundee), Braeknowe, Grey street (Telephone No. T. 39)
Black, James W., tailor, 7 Rose street
Black, Mrs A. M., hardware merchant, Gladstone square; *h.* 28 Elizabeth street
Black, Mrs R. S., 44 Grey street
Black, Miss Rachel W., 30 William street
Blair, George (clerk, Income Tax Commissioners, Dundee), Kilronan, Queen street
Blues, R. Thomson (house furnisher, Dundee), 23 Queen street
Boath, William K., The Haven, Newport road
Boath, Mrs James, 51 Castle street
Boyd, Miss, Tayside cottage, West Lights
Bradley, Mrs, 19 Rose street
Braid, James K., 4 Myrtle terrace, Albert street
Braid, Miss, Whinbrae, Albert street
Brand, Colin, engineer, 26 William street
Brand, James, carting contractor, Rose street
Briggs, Robert, jun., painter, 44 Nelson street
Briggs, Robert, 67 Ogilvy street
Briggs, William James, seaman, 12 Buttar wynd
Briggs, Miss Euphemia, 4 Greenside place
Brown, David, Rockville house, Albert street
Brown, D. Low, golf club and general wood turner, Tayport Turning Works, Inn street; *h.* Riverview, East Common
Brown, James, Ellenbank, 1 Dougall street
Brown, James, 49 Castle street
Brown, James M., tailor and clothier, 86 Castle street; *h.* 66 Tay street
Brown, Peter, 72 Ogilvy street
Brown, Mrs, 48 Dalgleish street
Bruce, Charles, labourer, 14 Isla place, Albert street
Bruce, Henry M., clerk, Sunnybank, Queen street
Bruce, John, of John Bruce & Co., Gladstone square
Bruce, John, & Co., bakers, Gladstone square
Bruce, Mrs William, 56 Tay street
Bruce, Miss, 13 Ogilvy street
Bruce, Miss, 25 Cross street
Brunton, John, gardener, Tayside house, West Lights
Brunton, John, Alma cottage, Queen street
Bryson, Thomas, painter, 40 Cowgate
Buchan, Mrs Alexander, Dernancourt, 2 Grey street
Burnett, Isaac (superintendent, Dundee), 46 William street

Cabrelli, Guiseppe, restaurateur, 1 Broad street
Cabrelli, Lorenzo, restaurateur, 2 Nelson street
Cairncross, Mrs Catherine, 19 Ogilvy street
Cairney, Robert A., grocer's manager, 46 Castle street
Callander, Alexander, P.O. engineer, 1 Shanwell road
Calvert, Robert, coal merchant, Dalgleish street; *h.* 17 Broad street
Cameron, J. Ross, M.B., Ch.B., 66 William street
Campbell, J. B., 43 Castle street
Campbell, Robert, 6 Henderson street
Campbell, Robert, commercial traveller, 5 Myrtle terrace, Albert street
Campbell, R., printer, 52 Ogilvy street
Campbell, William, shoemaker, 6 Castle terrace
Campbell, Mrs Florence, 22 Linksfield

Campsie, D. C., manager, Tayport Spinning Co., Ltd.; *h.* Links cottage
Cannon, Bernard W., customs officer, Downiemount, Newport road
Cavanagh, Hugh, assistant foreman, 10 Isla place, Albert street
Christie, James M., 4 Craig terrace, Upper Reform street
Christie, James M., Struan cottage, Cross street
Christie, Skelton M., lithographer, Rosebank villa, 10 Grey street
Christie, William, farmer, Kirktonbarns
Clark, Alexander, painter, 48 Elizabeth street
Clark, David, 12 Henderson street
Clark, David, photographer, 10 Craig road
Clark, George, caretaker, Unionist Club; *h.* 68 William street
Clark, John, foundry manager, 54 Albert street
Clark, John, engineer, 23 Nelson street
Clark, John, stationer and postmaster, 88 Castle street
Clark, J. G., clerk, 20 Linksfield
Clark, Miss Jessie S., Bonniebank, 3 Commonty road
Clark, Miss M., 28 Craig road
Cochran, Miss A. M., 19 Linksfield
Cochrane, George, shipmaster, 40 Craig road
Conning, William, fireman, Ogilvy place
Cook, James, fireman, 17 Dalgleish street
Cook, Mrs Thomas, 17 Isla place, Albert street
Cook, Miss, Craig-Ard, Upper Reform street
Coss, John, mussel dredger, 42 Nelson street
Coss, Thomas, shipmaster, Greyville, 11 Castle terrace
Coss, William, 15 Rose street
Coss, Mrs David, confectioner, 51 Nelson street
Couttie, James, bobbin finisher, 5 Ogilvy place
Craig, Robert, woodturner, 10 Cowgate
Craig, Mrs James, 38 Craig road
Craig, Mrs J., 2 Broad street
Crapper, Ellis (customs officer, Dundee), 16 Linksfield
Crichton, Robert, jobbing gardener, Park cottage, Ogilvy street
Crichton, Thomas, police constable, Police Station, 60 Castle street
Culross, John, carter, 37 Linksfield
Cumming, John (surveyor of cargoes, Dundee), 58 Albert street
Cumming, Miss Mary, Albert villa, 42 Albert street
Cunningham Brothers, joiners, cabinetmakers, and removal contractors, Mason lane; warehouse, Castle road; *h.* Glencairn cot., Castle rd.
Currie, Miss Bella, Mason lane
Cuthbert, James, hairdresser, 39 Castle street; *h.* 24 Elizabeth street

Davidson, James, confectioner and newsagent, 45 Castle street; *h.* 43
Davidson, John, foreman, Seabrae, 37 Albert street
Davidson, Mrs William, Craigisles, 29 Craig road
Davidson, Miss G. E., dressmaker, 19 Dalgleish street
Deas, John L., wine and spirit merchant, Whitenhill; *h.* 9 Elizabeth st.
Dempster, David, blacksmith, 10 Ogilvy place
Dempster, Mrs Andrew, 11 Craig road
Dent, Mrs Margaret, 16 Castle street
Deuchars, Robert C., clerk, 10 Castle street
Dickson, James, contractor, 24 Cowgate
Dickson, J., 20 Queen street
Dickson, Mrs Janet, dairykeeper, 57 Ogilvy street
Dickson, Mrs William C., 3 Albert street
Doctor, William, market gardener, Cupar road
Donaldson, David A., timber merchant, 28 Upper Reform street
Donaldson, George, of James Donaldson & Sons, Ltd., The Elms, Leven

DONALDSON, JAMES, & SONS, LTD., timber merchants, Tayport Sawmills (Telephone No. T. 51, 52; Telegrams, "Donaldson"); and Wemyss Saw and Moulding Mills, Leven (Telephone No. Leven 19; Telegrams, "Donaldson, Leven")
Donaldson, J. Reginald, of Jas. Donaldson & Sons, Ltd., The Hermitage (Telephone No. T. 72)
Douglas, Miss I. C., 13 Provost road
Dow, Robert, tea rooms and confectioner, Broad street; *h.* 44 Castle street
Dowie, William, joiner and funeral director, 21 Ogilvy st. (Tel. No. T. 11)
Duguid, Joseph, blacksmith, 50 Elizabeth street
Dunbar, John, M.A., B.Sc., headmaster, Tayport Higher Grade Public School; *h.* Dunira, Upper Reform street
Duncan, Alexander, market gardener, 70 Ogilvy street
Duncan, Andrew, mussel dredger, 21 Tay street
Duncan, David, trawlman, 13 Tay street
Duncan, Thomas, 25 Upper Reform street
Duncan, Mrs, 44 Ogilvy street
Duncan, Miss, Revelstoke, 10 Dougall street
Dundas, Mrs Mary, fruiterer and confectioner, 40 Castle street; *h.* 3 Dougall street
Durie, Robert, builder, Craigdhu, Cupar road
Dutch, Alexander, 53 Tay street
Duthie, Mrs William, 28 Ogilvy street
Duthie, Miss Isabella, confectioner, 40 Ogilvy street
Dymock, C. S., patternmaker, 36 Ogilvy street

Easson, David, fruiterer, 15 Castle street; *h.* Westfield, Balmullo
Edward, George, signalman, 24 William street
Elliott, Miss Margaret, 17 Dalgleish street
Erskine, Wemyss, 36 Albert street
Ewart, William, chauffeur, White's buildings, William street

Farquhar, George, mechanic, 24 Links cottages
Farrell, Miss Isabella, 23 Ogilvy street
Feathers, Thomas, shipmaster, 27 Craig road
Ferguson, David, manager, Scotscraig Mill; *h.* 69 Ogilvy street
Ferguson, James, & Son, ironfounders, Tay Street Foundry
Ferguson, John, of James Ferguson & Son, Seaview, 6 Dougall street (Telephone No. T. 5; Telegrams, "Foundry")
Ferguson, Robert, 30 Grey street
Ferguson, Miss, 28 Grey street
Ferrier, David, fisherman, 4 Buttar wynd
Ferrier, James, mussel dredger, 35 Dalgleish street
Findlay, Walter D. (ironmonger, Dundee), 15 Provost road
Finlayson, Miss L., 13 Shanwell road
Fleming, William, 58 William street
Fleming, Miss Mary A. C., M.A., teacher, 58 William street
Foggie, Mrs A. H., 3 Myrtle terrace, Albert street
Forbes, Melville W., grocer's manager, 31 Elizabeth street
Forbes, Mrs James, 38 Nelson street
Forrester, George M., engineer, 23 Rose street
Forrester, William L. (jute merchant, Dundee), Ashbank, 20 Grey street
Fraser, Robert E. (merchant, Dundee), Pearlbank, Albert street
Fraser, Miss Gertrude, teacher, 15 Bell street
Frew, R. E., 33 Craig road
Fyfe, Robert, of Scott & Fyfe, Ltd., Woodville, Cupar road
Fyfe, Miss, 3 Craig terrace, Upper Reform street

Fyffe, Hugh G. (leather merchant, Dundee), 42 Grey street
Fyffe, Miss Agnes, 34 Castle street

Gall, F. L., assistant lighthouse-keeper, West Lights
Galloway, J. A. (agent, Dundee), Mansfield, Dougall street
Galloway, Mrs John, Westmuir, Craig road
Gardiner, George, 14 Whitenhill
Garvie, John, joiner, Links cottages
Garvie, John, electrician, Cowgate
Gibb, William, of Graham & Gibb, 1 New street
Gibson, James, contractor, 1 Ogilvy street
Gibson, John D., turner, 43 Tay street
Gibson, Robert, mechanic, 22 Links cottages
Gibson, Thomas, woodturner, 36 Linksfield
Gibson, Miss Mary, 6 Craig road
Gilchrist, John, & Son, bakers and purveyors, 22 Castle street
Gilmour, George, signalman, 36 Tay street
Gilmour, James, clerk, 2 Broad street
Gilmour, John, vanman, 16 Isla place, Albert street
Gilmour, Miss J., dressmaker, 36 Tay street
Gilmour, Misses I. and A., 30 Craig road
Glendinning, G. W., manager, Labour Exchange, Tay st.; *h.* West Lights
Gordon, William, grocer and wine merchant, 11 Pond lane
Gorham, James, gas stoker, 32 Ogilvy street
Gorham, J. E., storekeeper, 10 Buttar wynd
Graham & Gibb, bakers, 2 Whitenhill (Telephone No. T. 70)
Graham, G. D., joiner, 2 Elizabeth street
Graham, James, vanman, 11 Craig road
Graham, Robert, ironmoulder, 28 Castle street
Graham, William, of Graham & Gibb, 4 Grey street
Graham, Mrs Samuel, 28 Ogilvy place
Grant, David, labourer, 6 Isla place, Albert street
Grant, George, steward, 4 Isla place, Albert street
Gray, Mrs Mary, 13 William street
Gregory, F. J. (produce broker, Dundee), Castle cottage, Castle road
Gregory, James B., engineer, 5 Castle terrace
Gregory, John B., 1 Victoria terrace, Grey street
Greig, Alfred, painter and decorator, 11 Castle street; *h.* 9
Greig, David, baker, Cross street; and 11 Robertson place, East Newport; *h.* 31 Nelson street
Greig, James D., confectioner, 62 Castle street
Greig, Robert, painter, 8 Greenside place
Greig, William M., wine and spirit mer., 10 Dalgleish st.; *h.* 28 Queen st.
Greig, Mrs J., 56 Albert street
Greig, Mrs W., 28 Queen street
Greig, Mrs, 21 Craig road
Grieve, Alexander, artist, West Lights
Grieve, David S., joiner, 4 Cowgate
Grieve, James, 29 Nelson street
Grieve, Mrs J., 60 Ogilvy street
Griffin, Thomas, warehouseman, Links cottages
Guardbridge Co-operative Society, 24 Nelson street
Gunn, William M., butcher, 31 Castle street

Halley, James, gardener, Grey street
Hanlin, Peter, labourer, 32 Nelson street
Hardie, Robert A., printer, 92 Castle street; *h.* 8 Linksfield
Hardie, Samuel M'L., printer, 17 Linksfield

Hardie, Miss M., 43 Castle street
Harley, Henry, mussel dredger, 38 Dalgleish street
Harley, Henry, 16 Whitenhill
Harley, James, painter and decorator, 7 Castle terrace and 1 Victoria rd.
Harley, Peter, baker, 6 Whitenhill
Harley, William, marine engineer, 6 Bridge lane
Hay, Henry, upholsterer, 73 William street; caretaker, The Club; *h.* 70 William street
Hay, Stanley, insurance agent, 2 Broad street
Hay, Miss Annie (dealer, Dundee), 6 Catherine place
Henderson, Alexander, moulder, 61 William street
Henderson, Alexander, fireman, 23 Tay street
Henderson, A. G. (jute merchant, Dundee), 37 Craig road
Henderson, David, engineer, 4 Maitland street
Henderson, James, ferryman, 6 Whitenhill
Henderson, James C., Scotscraig farm
Henderson, John, 14 Rose street
Henderson, Peter, busdriver, 16 Nelson crescent
Henderson, Mrs John, 57 Castle street
Henry, Thomas, shipmaster, 39 Elizabeth street
Hepburn, John, bootmaker, 7 Nelson street
Hill, Mrs Ernest, confectioner, 30 Tay street
Horne, Rev. Alexander, Erskine Church; *h.* Manse, 8 Dougall street
Howie, George, bootmaker, Tay street
Hughes, W. A., plumber and gasfitter, Castle road; *h.* 36 Cowgate
Husband, James, baker, 32 Linksfield
Husband, James W., joiner, 44 Cowgate
Husband, John W., grocer, confectioner, 25 Ogilvy st.; *h.* 2 Linksfield
Husband, William, 84 Castle street
Husband, Miss Chrissie, 3 Inn street
Hutton, John (tobacconist, Dundee), Stewart cottage, 8 Buttar wynd

Inglis, Robert S., tenter, 16 Rose street
Inglis, Mrs M., 11 Whitenhill
Ingram, R., joiner, 51 Ogilvy street
Innes, Mrs, 12 Pond lane
Ireland, Mrs John, 17 Craig road
Irvine, Frank, bobbinturner, 8 Pond lane
Irvine, Robert, fireman, Riverview, East Common
Ison, William A., shipmaster, 23 Craig road

Jarvis, Frederick, clerk, 26 Linksfield
Jarvis, Mrs William, 35 Craig road
Jew, Mrs Austin, 10 Ogilvy street
Johnston, Alexander, 2 Broad street
Johnston, Charlotte, 9 Queen street
Johnston, John, West Lights
Johnston, John, blacksmith, 38 William street
Johnston, John, dairyman, 60 William street
Johnston, John Charles, mussel dredger, 32 Elizabeth street
Johnston, Thos., railway load inspector, Franklin cottage, 12 Ogilvy st.
Johnston, Mrs J., 2 Broad street
Johnstone, D. Y., motor-hirer, 10 Tay street
Johnstone, James, blacksmith, Viewfield cottage, Cross street
Johnstone, Miss, White's buildings, William street
Jones, Mrs Agnes, 9 Bell street

Kay, David, shoemaker, 4 Victoria terrace, Grey street
Keay, Hugh W., tailor, 6 and 8 Ogilvy street

Keay, William, motor mechanic, 26 Queen street
Keay, Misses Kate and Annie, weavers, 10 Pond lane
Keddie, James, wine and spirit merchant, 5 Nelson st.; *h.* 38 Albert st.
Keddie, James W., church-officer, Queen Street Church; *h.* 59 Tay street
Kemp, John, mason, 63 Ogilvy street
Kemp, Robert, ironmoulder, 12 Ogilvy place
Kemp, Thomas, mason, 49 Nelson street
Kennedy, Mrs E., 1 Linksfield
Ker, Mrs J. I., confectnr. and fruiterer, 80 Castle st.; *h.* 11 Whitenhill
Key, Miss M., White's buildings, William street
Kidd, Agnes, 10 William street
Kidd, David, 30 Queen street
Kidd, David, 68 Tay street
Kidd, John A. C., engineer, 30 Ogilvy street
Kidd, Peter W., 47 Nelson street
Kidd, Robert, Dundee and Tayport carrier, 1 Castle street
Kiddie, Thomas, weaving overseer, 29 Ogilvy street
Kinnear, David, 3 Ogilvy street
Kinnear, James, moulder, 4 Bridge lane
Kinnear, Miss Jessie, 6 Greenside place
Kippen, John William, retired headmaster, 38 Grey street
Kirkcaldy, Alexander, bank teller, Briar cottage, 32 Queen street
Kirkcaldy, Robert, gas stoker, 72 Ogilvy street
Kyle, Helena, 27 Nelson street

Labour Exchange, Tay street; G. W. Glendinning, manager
Laidlaw, John, surfaceman, 37 Dalgleish street
Laird, Miss, 36 William street
Lancaster, Walter, machineman, 7 Ogilvy place
Langlands, J. C., motor mechanic, 8 Ogilvy place
Latto, Mrs, 20 Cowgate
Law, Thomas, mechanic, 21 Linksfield
Law, Mrs James, 50 Elizabeth street
Law, Miss H. L., 3 Albert street
Lawson, James, moulder, 12 Isla place, Albert street
Lawson, Mrs John W., 7 Provost road
Legg, Robert, engineer, 5 Castle road
Leslie, Horatio, fishmonger, 67 Ogilvy street
Lesslie, Alex. G., hairdresser, tobacconist, 42 Castle st.; *h.* 5 Linksfield
Lindsay, Alexander, church-officer, Erskine Church; *h.* 28 Cowgate
Lindsay, John, baker, Mercury cottage, Newport road
Lindsay, Robert, linesman, 18 William street
Livingstone, Mrs Fred., 21 Queen street
Longair, William, grocer, White's buildings, William street
Lonie, Andrew, railway porter, 56 William street
Lornie, Andrew, 43 Ogilvy street
Low, George, tinsmith, 16 Ogilvy place
Low, John, sawyer, 44 Linksfield
Low, William, & Co., Ltd., grocers, 48 Castle street
Low, William D., clerk, 3 Maitland street
Lowson, James, principal lighthouse-keeper, East Lights
Lyall, Christopher (fruit merchant, Dundee), 2 School wynd

MacCafferty, James, mason, 29 Dalgleish street
M'Callum, William, butcher, 4 Nelson street; *h.* Bridge lane
M'Corquodale, John C. (printer, Dundee), 26 Ogilvy street
Macdiarmid, David, Greenside place
Macdonald, John, civil servant, 6 Linksfield

M'Dougall, David, moulder, Riverview, East Common
M'Grady, Edward, ironmoulder, 46 Linksfield
M'Grady, Mrs T., Linksfield
M'Gregor, James, Alpinbank, Albert street
M'Gregor, Stark, 38 Ogilvy street
M'Gregor, William, butcher, 27 Ogilvy street; *h.* 25 Linksfield
M'Intosh, George, Teesta Vale, Albert street
M'Intosh, John, 16 William street
M'Intosh, Miss (teacher of dressmaking, white seam, Dundee), Teesta Vale, Albert street
Mackay, David, chemist, 9 Rose street
MacKelvie, James, harbourmaster, 57 Castle street
M'Kenzie, David, 22 William street
M'Kenzie, Wallace, shipmaster, The Cottage, Queen street
MacKenzie, Miss Mary, 30 Linksfield
Mackie, James L., 58 Ogilvy street
Mackie, James L., gardener, Taypark terrace, Queen street
Mackie, John, 7 Craig road
Mackie, Thomas, baker, Armadale cottage, Rose street
M'Laren, James, roadman, 29 Elizabeth street
Maclaren, Mrs John, The Cedars, 3 Bell street
M'Lauchlan, Miss, caretaker operator, P.O. Telephone Exchange, 2 Maitland street
M'Lean, James, seaman, 29 Ogilvy place
Macphail, Alexander B., electrician, 65 Ogilvy street
M'Rae, John, clerk, 23 Linksfield
M'Rae, W., 5 Ogilvy street
Main, David, sawyer, church-officer, S. Margaret's Episcopal Church; *h.* 31 Linksfield
Main, Joseph, 3 Craig road
Malcolm, George, 52 Albert street
Marshall, David, 44 Elizabeth street
Marshall, James, warehouseman, 3 Linksfield
Marshall, Morrison, compositor, 15 Castle street
Marshall, Miss Margaret, factoryworker, 20 Nelson street
Martin, Harriet, milliner, 41 Castle street; *h.* The Neuk, William street
Martin, James, 20 Cowgate
Martin, James, 43 Nelson street
Martin, Mrs Helen, 14 Linksfield
Martyn, J. Forbes, clerk, Rock-knowe, Upper Reform street
Mather, Alfred, Balgonie, 68 Albert street
Matthew, Andrew, millforeman, 11 Ogilvy place
Matthew, Miss A., 4 Castle terrace
Maxwell, Charles, photographic operator, 9 Isla place, Albert street
Mayes, Robert, seaman, 24 Tay street
Mechan, James, director, Tayport Spinning Co., Ltd.; *h.* Craigmount
Mechan, J. K. (secretary, Dundee), Craigmount
Meldrum, Peter, surfaceman, 18 Ogilvy place
Meldrum, Thomas, bobbinmaker, 48 Elizabeth street
Meldrum, Thomas, jun., chauffeur, 50 Elizabeth street
Melville, Alexander, traveller, 20 Ogilvy street
Melville, Christopher, lemonade manufacturer, Scotscraig Aerated Water Works; *h.* Sunnybank, Queen street
Melville, Miss Agnes, dressmaker, 50 Nelson street
Melville, Miss, 1 Ogilvy street
Mill, John, 48 Elizabeth street
Millar, Alexander, 31 Craig road
Millar, George, 45 Albert street

Millar, James, enginedriver, 9 Pond lane
Millar, John, surfaceman, 62 Tay street
Millar, Thomas, sen., merchant, Greenside place
Millar, Thomas, jun., grocer, 55 Castle st.; *h.* Milford, 36 Craig road
Millar, William (architect, Dundee), 3 King street
Mills, Harry, retired manufacturer, Craigwhinnie, Cupar road
Mills, James, jun., 48 Dalgleish street
Mills, James B., baker, Riverview, East Common
Mills, Thomas, fish and fruit merchant, 10 Rose st.; *h.* 1 Greenside place
Milne, Alexander, labourer, 8 Isla place, Albert street
Milne, Alfred, tenter, 18 Dougall street
Milne, John, postman, 15 Ogilvy street
Milne, J. B., manager, The Picture House, Queen street
Milne, William, Agra house, Spearshill road
Milne, W. F., jun., shipmaster, 29 Linksfield
Mitchell, Frederick, gas manager, Dearnacourt, Grey street
Mitchell, George, carter, White's buildings, 47 Ogilvy street
Mitchell, George, 41 Nelson street
Mitchell, James, labourer, 38 Elizabeth street
Moon, Mrs Isabella, 35 Albert street
Morison, C. Roderick, Casa Alta, Bell street
Morrison, Miss H., Ivybank, 42 Craig road
Morton, Alexander, machineman, 39 Nelson street
Moyes, Smith, seaman, 17 Tay street
Mudie, Misses, 62 Ogilvy street
Muir, Mrs Robert, wine and spirit merchant, 16 Tay street
Murray, J., shipmaster, 24 Linksfield

Napier, Mrs Margaret, 3 Ogilvy place
Neill, John, sawmiller, 13 Isla place, Albert street
Nelson, Robert, engineman, 34 Dalgleish street
Nelson, Mrs James, 29 Dalgleish street
Ness, Robert, labourer, 21 Isla place, Albert street
Ness, Mrs E., 9 Ogilvy place
Nicoll, George, 2 Rolland's wynd
Nicoll, Joseph, bobbinturner, 12 Pond lane
Nicoll, Mrs Catherine, Bell Rock house, Broad street
Nicoll, Misses, 32 Craig road
North of Scotland Bank, Ltd., Castle street; James A. Alcock, agent

Ogilvie, Miss Mary, 64 William street
Orr, James, M.B., C.M., medical practitioner, 61 Castle street
Oswald, Edwin, 6 Ogilvy place
Oswald, Norman, carter, 18 Henderson street

Pagan, Mrs J. W., Fernlea, 22 Grey street
Paterson, A., clerk, 34 Tay street
Paterson, George G., shipmaster, 7 Bell street
Paton, Fred W., of George Paton & Son, 32 Upper Reform street
Paton, George, & Son, seedsmen and nurserymen, Craigview Nursery, Upper Reform street; and at 40 Whitehall crescent, Dundee
Paton, Sidney, M.B., medical practitioner, Craiglea, 25 Craig road
Paton, Miss Bella, 11 Queen street
Patterson, David, bobbinmaker, 6 Pond lane
Patterson, Thomas, labourer, School wynd
PATTIE, DAVID, Sandyhill Nurseries, 4 New street; and at City Arcade, Dundee
Pattie, Frank, joiner, 5 Craig road

Pattie, James, engineman, 7 Shanwell road
Pattie, Mrs, 1 Cross street
Pattie, Miss, dressmaker, 18 Nelson crescent
Pearson, David, enginedriver, 15 Queen street
Pearson, John, joiner, funeral director, and housefactor, 21 Castle street; *h.* 8 Castle terrace (Telephone No. T. 12)
Pearson, John, shipmaster, Glenogle, West Common
Pearson, Thomas F., of John Pearson, 3 Castle street
Pearson, Miss Agnes F., 37 Castle street
Peat, Mrs Jack, 60 Albert street
Peebles Bros., Ltd., grocers, 12 Castle street (Telephone No. T. 21); manager, Melville W. Forbes; *h.* 31 Elizabeth street
Pert, Mrs, 32 Ogilvy place
Petrie, Miss Margaret, apartments, Taypark, Newport road
Philip, Henry, salesman, 15 Isla place, Albert street
Philp, John, 14 Ogilvy place
Philp, John A., traveller, 31 Ogilvy street
PILLANS, WALTER M., registered plumber, gas, hot water, and electrical engineer, cycle and motor engineer, 17 Castle street; *h.* 5
Pow, James, mechanic, 4 Elizabeth street
Proudfoot, David, passenger guard, 27 Tay street
Proudfoot, James, guard, White's buildings, William street
Pryde, Alfred, plumber, 35 Ogilvy street
Pryde, Andrew, 31 Dalgleish street
Pryde, George Estell, retired marine surveyor, 20 Dougall street
Pryde, Robert I., bookbinder, 9 Craig road
Pryde, Miss Helen, teacher, 2 Craig terrace, Upper Reform street

Quinn, John C., seaman, 40 Linksfield

Rae, Alexander, caretaker, Liberal Club; *h.* 5 William street
Rae, James, sawyer, 53 Nelson street
Rae, Young, sawyer, 10 Henderson street
Ramsay, Frank, printer, 34 Queen street
Ramsay, John, janitor, Public School; *h.* 8 Queen street
Rattray, Thomas, gardener, Chesterhill
Rattray, Thomas, Riverview, East Common
Rattray, Miss Annie, nurse, 9 Castle terrace
Rattray, Miss Christian, grocer and wine merchant, 25 Castle st.; *h.* 23
Redpath, David, 11 Ogilvy street
Redpath, John, Burnbank Nurseries, Cupar road
Reid, David M., cemetery superintendent, Cemetery lodge, Newport rd.
Reid, William, 45 Elizabeth street
Reid, Mrs Mary, 53 Castle street
Rennie, William, motorhirer, 8 Castle street
Riddell, Mrs C. K., 3 Provost road
Rintoul, William, 49 Albert street
Ritchie, Alexander, labourer, 59 Nelson street
Ritchie, Archibald, compositor, 59 Tay street
Roark, William, 20 Cowgate
Robertson, Alexander, surfaceman, White's buildings, William street
Robertson, Archibald J. G., Lyndhurst, 18 Craig road
Robertson, James, labourer, 46 Nelson street
Robertson, J. Bell, 14 Dougall street
Robertson, Robert N. (jute merchant, Dundee), Spearshill, Spearshill rd.
Robertson, William H., shop manager, 3 New street
Robertson, Mrs Grace, 1 Bell street
Robertson, Mrs James B., 1 Castle road

Robertson, Mrs William C., 18 Grey street
Robertson, Mrs, 59 Castle street
Robertson, Miss Jessie, 34 Craig road
Robertson, Miss J. B., grocer, 2 Greenside place
Roger, Alex., grocer, ironmonger, and wine merchant, 7 to 11 Broad street (Telephone No. T. 3); *h.* 9
Roger, James J., engineer, The Retreat, 44 Albert street
Roger, John, retired gamedealer, Arthurlea, Queen street
Roger, Mrs Peter, 56 Castle street
Roger, Miss Emily, 9 Provost road
Rollo, Frank, shipmaster, 2 Victoria terrace, Grey street
Rollo, William Wilkie, engineer, 18 Linksfield
Ross, David, labourer, 26 Nelson street
Ross, James, yarndresser, 34 Elizabeth street
Ross, Walter, 1 Castle terrace
Russell, John, clerk, 50 Castle street
Russell, Mrs John, 1 Market place

Salvation Army Barracks, Broad st.; officers' dwelling, 21 Nelson st.
Sang, Miss Nellie, 8 Whitenhill
Scott, Alexander, carter, 7 Bridge lane
Scott, David, of D. & R. B. Scott, 3 Shanwell road
Scott, D. & R. B., mechanical and electrical engineers, Abertay Works (Telephone No. T. 33; Telegrams, "Scotts, Engineers, Tayport")
Scott & Fyfe, Ltd., manufacturers, Scotscraig Linen Works, Shanwell road (Telephone No. T. 2; Exchange Box No. 61)
Scott, H. M., Khoni-Ghur, Upper Reform street
Scott, James, 19 Isla place, Albert street
Scott, James H., engineer, 27 Linksfield
Scott, John H., manager, Craigbank, 4 Provost road
Scott, Robert, 34 William street
Scott, William P., traveller, 2 Myrtle terrace, Albert street
Scott, Mrs M'Lae, 28 Dalgleish street
Scott, Mrs Robert, Craigmount, Reform street
Scott, Miss Annie W., 34 William street
Scott, Miss B. G. (costumier, Dundee), 33 Grey street
Scott, Miss R. E., teacher, 34 William street
Scott, Miss, Riverview, 50 Albert street
Sharp, David, enginedriver, 2 Buttar wynd
Shepherd, Robert, ironmoulder, 30 Dalgleish street
Simpson, David B., yarndresser, 12 Nelson crescent
Simpson, John, East lodge, Scotscraig
Simpson, J. Gordon (solicitor, Dundee), town clerk, Greycroft, Grey st.
Simpson, William, Tay street
Simpson, Miss Edith, Viewbank, Dougall street
Simpson, Miss M. K., 51 Albert street
Sinclair, Edwin, professional golfer, Scotscraig Golf Clubhouse
Sinclair, J. T., town chamberlain, collector of rates, police treasurer, and cemetery clerk, Burgh chambers (Telephone No. T. 44); *h.* 16 Grey street
Small, Mrs James, 64 Ogilvy street
Smith, Andrew, 10 Linksfield
Smith, David L. S., butcher, 12 Broad street; *h.* 8 Tait's lane, Dundee
Smith, George, clerk, 11 Rose street
Smith, George, 5 Rose street
SMITH, HOOD, & CO., LTD., coal merchants, 13 Broad street. See Adv. p. 28
Smith, James, joiner, Mill place; *h.* Tayview, Albert street

Smith, John, tailor, 32 William street
Smith & Kay, boot and shoe makers, 26 Castle street
Smith, Thomas, engineer, 7 Maitland street
Smith, Mrs A. C., hairdresser, 35 Castle street ; *h.* 10 Linksfield
Smith, Mrs David, 8 Pond lane
Smith, Mrs Elizabeth, 10 Castle street
Smith, Mrs, 22 Ogilvy street
Smith, Misses, 46 Albert street
Sorley, Thomas, 38 Nelson street
Soutar, Rev. David H., M.A., Queen Street Church ; *h.* Manse, Queen street
Spence, Miss M., 25 Elizabeth street
Sprunt, James, musician, 13 Queen street
Stainton, Miss Mary, 13 Craig road
Steele, Robert, motor and cycle engineer, Queen st. ; *h.* Wellfield cottage
Stewart, James L. (jute merchant, Dundee), 40 Grey street
Stewart, Robert, 42 Elizabeth street
Stewart, William R. (iron merchant, Dundee), 40 Grey street
Stiven, James, Ltd., millfurnishers, oil merchants, and bobbin manufacturers, Scotscraig Mill and Dundee
Stobie, Rev. Charles W., M.A., Ferry-Port-on-Craig Church ; *h.* Old Manse, Maitland street
Storrier, John, jun., slater, 10 Bridge lane (Telephone No. T. 86) ; *h.* Seacraig cottage, King street, East Newport
Strachan, John R. (solicitor, Dundee), Craigston, 44 Craig road
Strachan, Lewis, signalman, 48 Elizabeth street
Strachan, Miss H. D., 1 Buttar wynd
Stuart, Charles E., C.A., Wetherby, 41 Craig road
Stuart, Mrs David F., Wetherby, 41 Craig road
Sturrock, D. K., baker and confectioner, 27 Castle street
Sunney, Mrs B., 54 Ogilvy street
Sutherland, Donald, 15 Craig road

Tait, Miss Jessie H., 4 Linksfield
Taylor, John, slater and chimneysweep, 24 Rose street ; *h.* 1 Mill place
Taylor, John, 5 Inn street
Taylor, Mrs Susan, 15 Broad street
Taylor, Misses, 5 Bell street
Tayport Gas Works, East Common (Telephone No. T. 18)
Tayport Spinning Co., Ltd., jutespinners, Tayport Works
TAYSIDE LAUNDRY CO., LTD. ; works, Northfield, East Newport (Telephone No. N. 11) ; Miss Begbie, manageress. Registered office, 10 Whitehall street, Dundee; Sturrock & Morrison, secretaries. See Adv. p. 46
Thoms, Mrs P. W., Craigmoston, 26 Upper Reform street
Thoms, Miss Eva, 48 Albert street
Thomson, Alexander S., The Cliff, 41 Albert street
Thomson, James, 7 Isla place, Albert street
Thomson, John, plasterer, 36 Nelson street ; *h.* 11 Shanwell road
Thomson, John W. (jute merchant, Dundee), The Cliff, 41 Albert street
Thomson, Mrs W., 6 Elizabeth street
Tosh, James M., 43 Albert street
Tough, Wm. H., director, Scott & Fyfe, Ltd. ; *h.* Corona, Queen street
Treasurer, Mrs Alexander Wemyss, 33 Elizabeth street
Treasurer, Mrs, 45 Ogilvy street
Troup, Walter, joiner, 13 Linksfield
Tullis, George R., engineer, 82 Castle street
Tullis, James, tailor and clothier, 78 Castle street ; *h.* 20 Cowgate

URQUHART, John, 6 Maitland street
Urquhart, John, traveller, The Laurels, Dougall street
Urquhart, William, ironturner, Hillcrest, 5 Provost road
Ursito, John, shipmaster, 35 Elizabeth street

VEITCH, Archibald, M.B., C.M., B.Sc., medical practitioner, 50 William street (Telephone No. T. 24)

WAINMAN, E. B., 52 Nelson street
Waldrum, Mrs Thomas, jeweller, 52 Castle street; *h.* 54
Walker, Charles, carting contractor, Henderson's land
Walker, David, Mayshade, William street
Walker, Miss L., Acre cottage, West Lights
Wallace, Mrs Alexander, 37 Elizabeth street
Wallace, Mrs Margaret, Juneita cottage, West Lights
Wallace, Miss Isabella, 34 Elizabeth street
Watson, Charles, stationer and newsagent, 18 Broad street; *h.* 14
Watson, David, enginedriver, 46 Elizabeth street
Watson, David P., machineman, 13 Craig road
Watson, John, 34 Ogilvy street
Watson, John C., clerk, 11 Provost road
Watson, William, engineer, 9 Ogilvy street
Watson, Mrs James, 14 Nelson crescent
Watson, Mrs J., 2 Cowgate
Watson, Mrs, 2 New street
Watt, A. R., manager, Tayport Sawmills; *h.* Rockfield, Grey street (Telephone No. T. 15)
Webster, William, burgh surveyor and sanitary inspector, Burgh chambers, William street; *h.* Maybank, Ogilvy street
Wedderspoon, David, baker, 13 Queen street
Wedderspoon, Robert, butcher, 18 Castle street; *h.* Tayview, 2 Bell street
Welch, Alexander, moulder, 2 Castle terrace
Welch, Mrs Andrew, 5 Maitland street
Welch, Miss Margaret, dressmaker, 69 Tay street
Wemyss, John, 27 Elizabeth street
West, William, compositor, 10 Castle terrace
Wheatley, Miss, 17 Nelson street
Wheeler, Frederick, foreman, Alicebank, 1 King street
White, David A., 4 Dougall street
White, J. B. (jute merchant, Dundee), 34 Albert street (Telephone No. T. 76)
White, Mrs Thomas, 44 William street
White, Miss Helen, 23 Albert street
Whitecross, W. R., gardener, 20 William street
Whitfield, Mrs M., Wansbeck, 66 William street
Whitehead, John, claims inspector, L. & N. E. R.; *h.* 12 Craig road
Whyte, Thomas (surveyor, Dundee), Tayside cottage, West Lights
Wighton, Fred, dispatcher, 19 Nelson street
Wilkie, D. F., stevedore and forwarding agent, Tayport Harbour (Telephone No. T. 10; Telegrams, "Wilkie, Harbour, Tayport"); *h.* Craigview, Provost road
Wilkie, Edward, Ltd., drapers, 14 Castle street
Wilkie, J. C., stevedore, 38 Castle street
Wilkie, Mrs D., Rockard, Dougall street
Wilkie, Misses K. and M., 30 Upper Reform street
Williamson, Alexander, assistant lighthouse-keeper, West Lights
Williamson, David, Cross street

Williamson, Harry, irondresser, 45 Nelson street
Williamson, James, sawyer, 47 Elizabeth street
Williamson, James M., retired shipmaster, Oristano, Newport road
Williamson, Robert, measurer, 3 Rolland's wynd
Williamson, Mrs Marguerita, 7 Linksfield
Wilson, George, superintendent, Willowbrae, Grey street
Wilson, James, Scotscraig gardens
Wilson, William, carter, 11 Isla place, Albert street
Wilson, William Stewart, farmer, 64 Albert street
Wylie, Mrs Jane, 9 Linksfield

Yetts, Robert, engineer, 40 Nelson street
Young, Andrew, letterpress machineman, 24 Ogilvy street
Young, David, landscape gardener, 30 Elizabeth street
Young, D., grocer, 13 Ogilvy place
Young, Ernest, tilelayer, West Downiemount, Newport road
Young, William M., coal agent, 3 Castle terrace

MAGISTRATES AND COUNCILLORS.—Provost, G. B. Black; Senior Bailie, R. S. Inglis; Junior Bailie, J. Garvie; Councillors, J. B. Gregory, James Couttie, Alexander A. Melville, William M. Greig, Hugh Keay, and James R. Donaldson; Town Clerk, J. Gordon Simpson, M.A., LL.B.; Town Chamberlain, J. T. Sinclair; Medical Officer of Health, James Orr, M.B., C.M.; Burgh Surveyor and Sanitary Inspector, William Webster.

Police Office and Police Court, 60 Castle street. — Constables, Thomas Crichton and Cecil Ireland.

DEAN OF GUILD COURT. — Provost Black; Bailies Inglis and Garvie; Councillors J. B. Gregory and Couttie; Clerk, J. Gordon Simpson; Master of Works, William Webster.

JUSTICES OF THE PEACE RESIDENT IN TAYPORT.—Provost Black, Braeknowe; J. A. Alcock, 62 Albert street; Dr James Orr, Castle street; Christopher Melville, Sunnybank, Queen street.

REGISTRATION OF BIRTHS, DEATHS, AND MARRIAGES.—Office, Burgh chambers. Hours—Monday and Thursday, 10 A.M. to 1 P.M., 2 P.M. to 4 P.M., and 6 P.M. to 7.30 P.M.; Tuesday, Wednesday, and Friday, 10 A.M. to 1 P.M. and 2 P.M. to 4 P.M. only; Saturday, 10 A.M. to 12 noon. Registrar, J. T. Sinclair.

BANK.—North of Scotland Bank, Castle street; James A. Alcock, Agent; James W. Stuart, Accountant.

TAYPORT WOMEN CITIZENS' ASSOCIATION.—Hon. Secretary, Miss I. Millar, 45 Albert street.

SCOTSCRAIG CURLING CLUB.—Interim Secretary and Treasurer, James B. Gregory, 5 Castle terrace.

SCOTSCRAIG GOLF CLUB.—Hon. Secretary and Treasurer, W. S. Beaton, 16 Castle street.

TAYPORT MUNICIPAL BOWLING CLUB.—Secretary, D. Sutherland, 15 Craig road.

TAYPORT EX-SERVICE MEN'S CLUB. — Secretary, J. Gilmour, Catherine place.

UNITED SERVICE FUND REPRESENTATIVE. — R. A. Hardie, 8 Linksfield.

INDEPENDENT LABOUR PARTY.—Secretary and Treasurer, J. Couttie, 5 Ogilvy place.

TAYPORT LIBERAL ASSOCIATION AND CLUB.—Hon. Secretary, James W. Brown, Ellenbank, Dougall street.

LEAGUE OF NATIONS UNION.—Secretary, Mrs Baxter, Fonab, 19 Craig road.

ANCIENT ORDER OF FORESTERS' FRIENDLY SOCIETY—COURT MANSFIELD, No. 7035—Meets in Temperance Hall, Queen street, every fourth Thursday.—Secretary, W. Erskine, 36 Albert street.

TAYPORT INSTRUMENTAL BAND.—Secretary and Treasurer, G. M. Buchan, Taypark, Queen street.

TAYPORT FIRE BRIGADE.—Captain, Walter M. Pillans; Firemen, J. Storrier, T. Pearson, J. Henderson, G. Graham, T. Christie, H. Wainmen, F. Pattie.

MILLS' BEQUEST.—The Trustees of the late David Mills, Mountpleasant, handed over to the Provost and Magistrates £1,000, the free revenue to be applied in assisting to pay the wages of a nurse for the sick poor of the Burgh. At present the revenue is paid over to the Nursing Association to assist in paying the nurse kept by them. Clerk, J. Gordon Simpson, Greycroft.

WALLACE MORTIFICATION.—The late James Wallace, bobbinmaker, Elizabeth street, left £500, free from duty, to Tayport Instrumental Band. The sum to be invested, and the annual income to be used for the maintenance of the Band. The residue of his estate, amounting to £1,746 2s 5d, was left to the Provost, Magistrates, and Councillors of the Burgh for amenity purposes. G. B. Black, executor.

POST OFFICE, Castle street.—Postmaster, John Clark. MAILS—Despatches—9 A.M., 1.15 P.M., 6.15 P.M. Deliveries—8 A.M., 10.45 A.M., 4 P.M.

On Week-days the Office is open for Postal business from 9 A.M. till 7 P.M. On Sunday the Office is open for Telegraph business from 9 till 10 A.M.

Public Telephone Call Office, 9 A.M. till 7 P.M.

PLACES OF WORSHIP.

Ferry-Port-on-Craig Church,.....Rev. C. W. Stobie, M.A., Maitland street.
Queen Street Church,.....Rev. David H. Soutar, M.A., Queen st.
Erskine Church, ...Rev. Alexander Horne, 8 Dougall street.
United Free Church (Continuing). Rev. F. W. Atkin, William street
S. Margaret's Episcopal Church,...Rev. C. S. Coldwell, High st., E. Newport.

TRADES AND PROFESSIONS.

Accountants (Public).
Stuart, Charles E., 41 Craig road

Aerated Water Manufacturers.
Melville, Christopher, Scotscraig Aerated Water Works

Bakers.
Bruce, John, & Co., Gladstone square
Gilchrist, John, & Son, 22 Castle street
Graham & Gibb, 2 Whitenhill
Greig, David, Cross street
Sturrock, D. K., 27 Castle street

Bankers.
Alcock, James A., North of Scotland Bank, Ltd., Castle street

Blacksmiths.
Johnstone, James, Viewfield cottage, Cross street

Bobbin Manufacturers.
Stiven, James, Ltd., Scotscraig Mill

Booksellers, Newsagents, and Stationers.
Adam, David G., 68 Castle street
Clark, John, 88 Castle street
Davidson, James C., 45 Castle street
Watson, Charles, 18 Broad street

Bootmakers.
Hepburn, John, 7 Nelson street
Howie, George, Tay street
Smith & Kay, 26 Castle street

Butchers.

Gunn, William M., 31 Castle street
M'Callum, Wm., 4 Nelson street
M'Gregor, William, 27 Ogilvy street
Smith, David L. S., 12 Broad street
Wedderspoon, Robt., 18 Castle street

Cabinetmakers, Joiners, and Glaziers.

Cunningham Bros., Castle road
Dowie, William, 21 Ogilvy street
Durie, Robert, Craigdhu, Cupar road
Pearson, John, 21 Castle street
Smith, James, Mill place

Carriers.

Bayne, Robert, 25 Nelson street
Kidd, Robert, 1 Castle street

Cinemas.

The Picture House, Queen street

Coal Merchants.

Calvert, Robert, Dalgleish street
Smith, Hood, & Co., Ltd., 13 Broad street. (See Adv.)

Confectioners.

Bishop, John, 1 Cupar road
Coss, Mrs David, 51 Nelson street
Dow, Robert, Broad street
Dutch, Miss Isabella, 40 Ogilvy street
Greig, James D., 62 Castle street
Hill, Mrs Ernest, 30 Tay street
Ker, Mrs J. I., 80 Castle street

Contractors (Carting and Motor Lorry).

Bayne, Robert, 25 Nelson street
Brand, James, Rose street
Gibson, James, 1 Ogilvy street
Walker, Charles, Henderson's land

Dairykeepers and Dairy Produce Dealers.

Dickson, Mrs Janet, 57 Ogilvy street
Johnston, John, 60 William street

Drapers.

Bannerman, Miss Jessie, 70 Castle st.
Wilkie, Edward, Ltd., 14 Castle street

Dress and Mantle Makers.

Davidson, Miss G. E., 19 Dalgleish st.
Gilmour, Miss J., 36 Tay street
Welch, Miss M., 69 Tay street

Electrical Engineers.

Pillans, Walter M., 17 Castle st.
Scott, D. & R. B., Abertay Works

Engineers and Ironfounders.

Ferguson, James, & Son, Tay Street Foundry
Scott, D. & R. B., Abertay Works

Fancy Goods Merchants.

Black, Mrs A. M., Gladstone square

Fish Merchants.

Mills, Thomas, 10 Rose street

Fruiterers and Greengrocers.

Dundas, Mrs Mary, 40 Castle street
Easson, David, 15 Castle street

Funeral Directors.

Dowie, William, 21 Ogilvy street
Pearson, John, 21 Castle street
Smith, James, Mill place

Gardeners (Landscape).

Crichton, Robert, Park cottage, Ogilvy street
Rattray, Thomas, Chesterhill
Whitecross, W. R., 20 William street
Young, David, 30 Elizabeth street

Gardeners (Market).

Doctor, William, Cupar road
Duncan, Alexander, 70 Ogilvy street
Pattie, David, 4 New street
Redpath, John, Cupar road

Grocers.

Guardbridge Co-operative Society, 24 Nelson street
Husband, John W., 25 Ogilvy street
Low, William, & Co., Ltd., 48 Castle street
Millar, Thomas, jun., 55 Castle st.
Peebles Bros., Ltd., 12 Castle street
Robertson, Miss J. B., 2 Greenside pl.

Grocers (Licensed).

Gordon, William, 11 Pond lane
Rattray, Miss Christian, 25 Castle street
Roger, Alex., 7 to 11 Broad street

Hairdressers.

Cuthbert, James, 39 Castle street
Lesslie, Alexander G., 42 Castle street
Smith, Mrs A. C., 35 Castle street

Hardware Merchants.

Black, Mrs A. M., Gladstone square

Housefactors and Property Agents.

Pearson, John, 21 Castle street
Smith, James, Mill place

Ironmongers.

Berry's Stores, 36 Castle street
Roger, Alex., 7 Broad street

Laundry Keepers.

Bayne, Mrs C., 25 Nelson street
Bradley, Mrs, 19 Rose street
Tayside Laundry Co., Ltd., Northfield, E. Newport. (See Adv.)

Manufacturers.

Scott & Fyfe, Ltd., Shanwell road
Tayport Spinning Co., Ltd., Tayport Works

Medical Practitioners.

Cameron, J. Ross, M.B., Ch.B., 66 William street
Orr, James, M.B., C.M., 61 Castle st.
Paton, Sidney, M.B., Craiglea, 25 Craig road
Veitch, Archibald, M.B., C.M., B.Sc., 50 William street

Milliners.

Martin, Harriet, 41 Castle street

Motor Engineers and Agents.

Pillans, Walter M., 17 Castle st.
Steele, Robert, Queen street

Motor-Hirers.

Bayne, Robert, 25 Nelson street
Johnstone, D. Y., 10 Tay street
Pillans, Walter M., 17 Castle st.

Musicians, Organists, and Teachers of Music.

Maxwell, Chas., 9 Isla place, Albert st.
Shepherd, Douglas (organist, Queen Street Church), St Mary's lane, East Newport
Sprunt, James, 13 Queen street
Wedderspoon, Robert (organist, Ferry-Port-on-Craig Church), Tayview, Bell street

Nurserymen and Florists.

Paton, George, & Son, Upper Reform street
Pattie, David, 4 New street
Redpath, John, Cupar road

Nurses.

Rattray, Miss Annie, 9 Castle terrace

Painters and Decorators.

Briggs, Robert, jun., 44 Nelson street
Greig, Alfred, 11 Castle street
Harley, James, 7 Castle terrace and 1 Victoria road

Plumbers and Tinsmiths.

Hughes, W. A., Castle road
Pillans, Walter M., 17 Castle st.

Printers.

Hardie, Robert A., 92 Castle street

Restaurateurs.

Cabrelli, Guiseppe, 1 Broad street
Cabrelli, Lorenzo, 2 Nelson street

Slaters.

Storrier, John, jun., 10 Bridge lane
Taylor, John, 24 Rose street

Solicitors.

Simpson, J. Gordon, Greycroft, Grey street
Strachan, John R., Craigston, 44 Craig road

Stevedores and Forwarding Agents.

Wilkie, D. F., Tayport Harbour

Tailors and Clothiers.

Brown, James M., 86 Castle street
Keay, Hugh W., 6 Ogilvy street
Tullis, James, 78 Castle street

Teachers.

Dunbar, John, M.A., B.Sc., Upper Reform street
Erskine, Wemyss, 36 Albert street
Fleming, Miss Mary A. C., M.A., 58 William street
Fraser, Miss Gertrude, 15 Bell street
Pryde, Miss Helen, 2 Craig terrace
Robertson, Miss Jessie, 34 Craig road
Scott, Miss R. E., 34 William street

Timber Merchants.

Brown, D. Low, Inn street
Donaldson, James, & Sons, Ltd., Tayport Sawmills

Upholsterers and House Furnishers.

Hay, Henry, 73 William street

Watchmakers and Jewellers.

Waldrum, Mrs Thomas, 52 Castle st.

Wine and Spirit Dealers.

Deas, John L., Whitenhill
Greig, William M., 10 Dalgleish street
Keddie, James, 5 Nelson street
Muir, Mrs Robert, 16 Tay street

Wireless Goods Dealers.

Pillans, Walter M., 17 Castle st.

DIRECTORY OF THE RURAL DISTRICT
IN THE VICINITY OF DUNDEE.

ABBOT, David, plasterer, Falconlea, Birkhill feus
Abbott, Norman F. (dentist, Dundee), Myrekirk, Liff (Invergowrie post)
Adam, Duncan C., police constable, Tealing Police Station
Adam, John, attendant, Mental Hospital; *h.* Westgreen cottages, Liff
Adams, T. C., Somerville place, Muirhead of Liff
Adamson, James, The Byres, Camperdown
Adamson, William, gardener, Camperdown gardens
Addison, Miss, The Cottage, Liff
Agnew, Colonel Quentin, Millhill house, Inchture
Aitchison, Matthew P., smallholder, Westend, Longforgan
Aitchison, William, attendant, Dundee Mental Hospital; *h.* Westgreen cottages, Liff
Alexander, James, market gardener, North Mains, Inchture, and Westlea, Longforgan
Alexander, John M., Uplands, Birkhill
Alexander, William, mole trapper, North Mains, Inchture
Anderson, Alexander, farmer, Newlandhead, Tealing
Anderson, Arthur, signalman, Auchterhouse
Anderson, David, papermill worker, 10 Tayview, Kingoodie, Invergowrie
Anderson, Donald, waterkeeper, The Lodge, Monikie
Anderson, Florance, farmer, 25 Smallholding, Murroes
Anderson, George, Newhiggle buildings, Errol road, Invergowrie
Anderson, James, grieve, Windymill, Murroes
Anderson, Martin, farmer, Balkello, Tealing
Anderson, Maul, farm grieve, Ballumbie
Anderson, Robert, coal merchant, 11 Kingoodie, Invergowrie
Anderson, Stewart, farmer, Gallowhill, Strathmartine
Anderson, William, cashier, The Rowans, Main street, Invergowrie
Anderson, William, farmer, Mill of Murroes
Andrews, Andrew, retired farmer, Shank, Omachie, Wellbank
Archer, Mrs Edward, Denhead of Gray, Invergowrie
Armit, Rev. Andrew, Monikie Church; *h.* The Manse, Monikie
Arnott, David S., farmer, Old Downie, by Carnoustie

BAILLIE, John (wholesale confectioner, Dundee), 2 Fernbank, Muirhead of Liff
Bain, Andrew C., farmer, Flocklones (Invergowrie post)
Baird, Thomas, jun., farmer, Barns of Wedderburn, by Dundee
Baird, William, farmer, Templeton farm (Strathmartine post)
Baldovan Institution for the treatment and education of the feeble-minded, Baldovan, by Dundee (Telephone No. D. 3); D. J. Forbes, medical superintendent
Ballingall, Mrs Annie M., Balmuirfield, Mains, by Dundee
Band, James, of Thomas Hay & Sons, Ninewells
Band, William, joiner, Gowrie cottage, Errol road, Invergowrie
Barn, Alexander, Wellbank cottage, Wellbank
Barrie, George, farmer, Lovehall (Monikie post)
Barrie, James, sen., farmer, Bonnyton, Auchterhouse
Barrie, James, jun., farmer, West Myrelands, Auchterhouse
Batchelor, Charles, iron and steel merchant, Craigmount, Strathmartine
Batchelor, Francis Malcolm, of F. M. & G. Batchelor, Kellyfield, Baldovie, by Dundee

Batchelor, F. M. & G., farmers, Gotterstone farm, by Broughty Ferry; Barnhill farm, by Broughty Ferry; West Pitkerro farm, by Dundee; Ballumbie farm, by Dundee; Westhall farm, Murroes; Eastfield farm, Auchterhouse; and East and West Denside farms, Monikie; office, Craigie Home farm, Dundee
Battes, John M. (grocer, Dundee), Walnut cottage, Birkhill
Baxter, Fergus M., of M'Intyre Brothers, Ltd., Baluniefield
Baxter, William E., farmer, East Hillhead, Monikie
Beats, Alexander, motor engineer, 11 County place, Invergowrie
Beattie, James, farmer, Inveraldie, Tealing
Beattie, James, confectioner, Jollymount, Muirhead of Liff
Beattie, James, schoolmaster, Schoolhouse, Lundie
Beattie, William (spiritdealer, Dundee), Jollymount, Muirhead of Liff
Bell, Rev. Allan, St Columba's Church of Scotland, Invergowrie; *h.* The Manse, Errol road, Invergowrie
Bell, David, farmer, Pitermo, Lundie
Bell, Robert D., Thriepley house, Auchterhouse
Bell, Mrs Jean, Newhiggle buildings, Invergowrie
Bennett, John, farmer, Upper Todhills, Tealing
Bertie, John A., smallholder, East Pilmore, Invergowrie
Bertie, John D., smallholder, East Pilmore, Invergowrie
Bett, Andrew, grieve, Baldovan Institution farm, by Dundee
Beveridge, Miss Agnes, Beverley, Birkhill
Beverly, Mrs, Broomwell cottage, Monikie
Bilton, Claude H. E. (merchant, Dundee), High Broom, Duntrune
Binnie, Mrs Margaret, Crofts cottage, Newbigging
Birrell, James (painter, Dundee), Raigmore, Newbigging, Kingennie
Bisset, James H. (fruiterer, Dundee), Brewhead, Birkhill
Black, Charles, manager, Home farm, Baldovan
Black, David, smallholder, Woodloan, Longforgan
Black, James R., farmer, Charleston farm, Invergowrie
Black, William, fruitgrower and smallholder, Longforgan
Blair, James, dealer, Kingoodie, Invergowrie
Boase & Co., Ltd., bleachers and yarn merchants, Claverhouse, Mains
Boase, Henry, superintendent, Station crescent, Invergowrie
Boath, David, milkman, Wellbank
Bowden, Alexander, plumber, 19 County place, Invergowrie
Bowden, David G., market gardener, The Croft, Ninewells, Perth road
Bowden, Leonard, Newbigging, Kingennie
Bowie, Peter, skin inspector, Dunglass, Birkhill feus
Boyack, William, farmer, Stoneygroves, Liff
Boyd, Miss, Auburn terrace, Invergowrie
Bradford, David, grieve, Star Inn farm, Invergowrie
Brand, Mrs George, 25 Westhall terrace, Duntrune
Bricknall, Charles, gardener, 4 Auburn terrace, Invergowrie
Broadley, Mrs Charlotte, postmistress, Inchture
Broatch, William, farm manager, Gourdie, by Dundee (Telephone No. Invergowrie 48)
Brough, A. G., of John Brough, Bullion, Invergowrie
Brough, John, farmers, Bullion, Mylnefield, Invergowrie, and Denhead, Coupar Angus (Telephone No. Invergowrie 15)
Brown, Alexander S., police constable, Birkhill feus
Brown, Charles D., police constable, Linlathen, by Broughty Ferry
Brown, Duncan G., manager, Gowanlea, Invergowrie
Brown, George (bootmaker, Dundee), Briar cottage, Birkhill
Brown, Henry Russell, journalist, Errol road, Invergowrie
Brown, James, compositor, Sunnyview, Birkhill feus
Brown, James C., oil merchant, The Laws lodge, Kingennie

Brown, John (baker, Dundee), Templehall, Longforgan
Brown, P. S. (iron merchant, Dundee), Linlathen, near Broughty Ferry
Brown, Thomas, forester, The Laws lodge, Kingennie
Brown, William, poultry farmer, Bucklerhead, Gagie
Brown, William, chauffeur, Mylnefield house, Invergowrie
Brown, Mrs John, Kerrystonebank, Murroes
Bruce, William (manufacturer, Dundee), Montpelier, by Dundee
Bryson, Miss J., postmistress, Kirkton, Auchterhouse
Buchan, George, farmer, Greenford, Auchterhouse
Buchan, William, Greenford, Auchterhouse
Buckinghamshire, Mercer-Henderson, Countess of, Camperdown house (Telephone No. Invergowrie 14)
Buick, Alexander, motor mechanic, Cotton of Kingennie
Buick, Mrs B. A., sub-postmistress, Wellbank
Buik, Alexander, gardener, Kingennie house, Kingennie
Burnett, David W. (fruiterer, Dundee), Monikie Mill, Monikie
Burns, George, bar manager, 44 County place, Invergowrie
Burry, T. A. & A., carriers, Muirhead of Liff; leave Mid Kirk style, Dundee, at 2 P.M., on Tuesdays and Fridays
Buttar, Alexander M., M.A., schoolmaster, Schoolhouse, Drumgeith

Cain, John, painter, 14 Fallaws terrace, Strathmartine
Callander, David, Cunmont Quarry, Newbigging
Calligan, Charles L., market gardener, Parkneuk, Ninewells, Perth rd.
Cameron, Alexander, farmer, West Mains, Auchterhouse
Cameron, Rev. John Kirkland, Auchterhouse Parish Church; *h.* Manse, Auchterhouse
Cameron, Pat., clothing manufacturer, Villa Marie, Ninewells, Perth rd.
Cameron, Robt., general foreman, Forfar County Council, Longhaugh farm
Cameron, Mrs Alison, Queen's nurse, Drumsturdie road, Kingennie
Cameron, Mrs Jessie, Rose cottage, Longforgan
Campbell, Alexander, poultry farmer, Ladyfield, Invergowrie
Campbell, James, coachman, Whitelawston, Liff
Campbell, Robert, farmer, Upper Todhills, Tealing
Campsie, Mrs Mary, Pleasance place, Birkhill feus
Cant, Charles, farmer, Bonnyton, Auchterhouse
Cant, David, shoemaker, Bonnyton, Auchterhouse
Cant, George, crofter, Lundie
Cant, George B., Binns, Fowlis Easter
Cant, Robert, farmer, Craigton, Monikie
Cant, Miss Rose, postmistress, Lundie
Carcary, Jas., foreman, Rosemill Chemical Works, Rosemill, Strathmartine
Cargill & Co., Ltd., yarn merchants and bleachers, Dundee Bleach Works, Pitkerro road; office, 39 St Andrew's street, Dundee
Cargill, William, grieve, The Laws, Kingennie
Carmichael, Mrs Peter, Bracken Bruach, Strathmartine
Cassidy, Mrs Elizabeth, Lilybank, Monikie
Chalmers, Alexander, joiner, Elmlea, Newbigging, Kingennie
Chalmers, Alexander, market gardener, Gagie den, by Dundee
Chalmers, Henry, Wellbank feus
Chalmers, Peter, Den house, Tealing
Children's (Invalid) Holiday Home, Benisla, Auchterhouse; Helen Garden, matron
Chisholm, James, warehouseman, Eastloan, Invergowrie
Christie, Geo., asylum attendant, Old Five-Mile house, Muirhead of Liff
Christie, Lewis, clerk, Fernbank, Strathmartine
Christie, William, police constable, Longforgan
Christie, Mrs James, Roseangle cottage, Rosemill

Christie, Mrs Margaret, Pleasance place, Birkhill feus
Christie, Mrs, 12 Kingoodie, Invergowrie
Clark, Alexander, farmer, North Auchray, Strathmartine
Clark, David, Little Adamston, Backmuir of Liff
Clark, John, manager, Craigmills, Strathmartine
Clark, William, Kirkton, Auchterhouse
Clark, William, farmer, Bridgefoot, Strathmartine
Cleghorn, William A., gamekeeper, North lodge, Camperdown, Lochee
Clunie, George K., farmer, Whitfield, Baldovie, by Dundee
Cochrane, James, Newbigging, Kingennie
Cochrane, William, tailor and clothier, Kirkton, Auchterhouse
Cochrane, Miss Jessie, grocer, Kirkton, Auchterhouse
Collier, David, farmer, Eastbank, Longforgan
Colman, Thomas, traveller, Viewfield, Invergowrie
Constable, Mrs James, Tigh-na-monadh, Monikie
Cook, David, storekeeper, Baldovie P.O., Kingennie
Cook, David, Bullionfield Motor Service Station, Invergowrie (Telephone No. Invergowrie 67); *h.* 16 Step row, Dundee
Cook, Fred, gardener, Balmuir lodge, Mains
Cook, Mrs A., crofter, North Bank of Gray, Backmuir of Liff
Cook, Mrs David, postmistress, Baldovie P.O., Kingennie
Cooper, William (cabinetmaker, Dundee), Cairnslea, Errol road, Invergowrie (Telephone No. Invergowrie 21)
Copley, Thomas, Edward place, Muirhead of Liff
Corsar, James, constable, Police Station, Monikie
Coupar, George, sailmaker, Muir villa, Muirhead of Liff
Coupar, Miss Helen (fishmonger, Dundee), Muir villa, Muirhead of Liff
Couper, James, Parkview, Birkhill feus
Coutts, John, Urebank, Invergowrie
Coventon, Miss C. G., Ferndale, Invergowrie
Cox, James, book-keeper, Bridgefoot, Strathmartine
Cox, W. M., The Croft, Longforgan
Cox, Mrs Eliza D., Tealing house, Tealing
Crabb, William Malcolm, grocer & postmaster, Post Office, Strathmartine
Crabb, Misses, The Cottage, Baluniefield
Craig, Alexander, gasworker, 137 Pitkerro road
Craig, Miss, 18 Kingoodie, Invergowrie
Crammond, James, clerk, 5 County place, Invergowrie
Crawford, Miss L. C., stationer and postmistress, Invergowrie
Crichton, John L., blacksmith, Brewhead cottage, Birkhill feus
Crighton, George, clerk, Riverview, Invergowrie
Crighton, James T. (plumber, Dundee), Manse cottage, Lundie
Crighton, James W., The Knowes, Wellbank
Crighton, Robert, cutter, Main street, Invergowrie
Crighton, Mrs, Inverbay, Invergowrie
Crockett, John, level crossing keeper, Longforgan
Croll, David, West Wellbank (Kingennie post)
Croll, Mrs Martha, confectioner, Midmill, by Dundee
Croll, Miss, Ham-Na-Voe, Invergowrie
Cruden, Miss Margaret, Ella cottage, Errol road, Invergowrie
Cruickshank, James, chauffeur, Bay cottage, Whitfield
Cruikshank, James, miller, Kirkton, Strathmartine
Cunningham, Bells (stationer, Dundee), Hamewith, Monikie
Cunningham, Charles Y. (stationer, Dundee), Hamewith, Monikie
Cunningham, John F., M.A., schoolmaster, Murroes Public School; and registrar; *h.* Schoolhouse, Murroes (Telephone No. Kellas 2)
Curtis, James S., inspector of works, Cembra, Birkhill feus
Cuthbertson, Frederick, draughtsman, 1 Kingoodie, Invergowrie

DALGETTY, Arthur Burness, C.M., M.D., D.P.H., Lossiehall, Liff (Telephone No. Fowlis 4)
Dalgety, Mrs F., Duntrune villas, Errol road, Invergowrie
Dallas, James, miller, Benvie Mill, Invergowrie (Telephone No. Invergowrie 52)
Dalrymple, George, papermaker, Park place, Invergowrie
Dargie, George, farmer, Leyshade, Murroes
Dargie, James, farmer, Balgarthno farm, Invergowrie
Dargie, Jas., & Sons, farmers, Easter Gagie, by Wellbank (Kingennie post)
Dargie, William, gardener, Woodlands lodge, Longforgan
Davidson, Rev. C. J., Monifieth North and Newbigging Church; *h.* The Manse, Newbigging
Davidson, George, farmer, Pitempton, Baldovan
Davidson, John, chauffeur, Balmuir house, Mains
Davidson, Peter, grieve, East Shielhill, Tealing
Davidson, Robert, cowfeeder, St Mary's, Strathmartine
Davidson, Misses, Muir's view, Jobson's terrace, Birkhill
Davie, George, land steward, Ladyfield, Invergowrie
Davie, James, farmer, South Auchray, Strathmartine
Davie, William, Elmbank, Muirhead of Liff
Deans, Alfred W., attendant, Dundee Mental Hospital; *h.* Westgreen cottages, Liff
Dear, Alexander, motordriver, Happy Hillock, by Dundee
Dear, George, bleacher, Midmill, near Dundee
Dickie, Mrs Agnes, Beach cottage, Invergowrie
Dingwall, Jessie L., teacher, Broomlea, Invergowrie
Dippie, William, Orotava, Muirhead of Liff
Dodds, William, crofter, Smithston, Lundie
Doig, Archibald, Burnside cottage, Pitempton
Doig, Henry P., grocer, Errol road, Invergowrie
Doig, James, grieve, Balshandie, Lundie
Doig, Miss Rachel, matron, Baldovan Institution, Baldovan, by Dundee
Don, Alexander, St Annes, Birkhill feus
Donald, James, farmer, South Fallaws, Strathmartine
Donaldson, James, stationmaster, Invergowrie
Donaldson, Joseph, foreman, Dargie, Invergowrie
Donaldson, Peter, Blossombank, Invergowrie
Donaldson, Thomas E., farmer, Westbank, Longforgan
Dorward, Alexander, Laws cottage, Kingennie
Dorward, David, stationmaster, Baldragon; *h.* Rowan place, Bridgefoot, Strathmartine
Dorward, David G., Kincordie, Kingennie
Dorward, John, chauffeur, Claverhouse, Mains
Douglas, James, Caterthun, Errol road, Invergowrie (Telephone No. Invergowrie 49)
Douglas, M. G. (jute merchant, Dundee), The Elms, Longforgan
Douglas, William J., grocer and postmaster, Muirhead of Liff
Dryburgh, Andrew A., machineman, 21 County place, Invergowrie
Dryden, Alexander B., farmer, Star Inn farm, Invergowrie
Dryden, James, commercial traveller, Milnacraig, Ninewells, Perth rd.
Dryden, James, Lammerton lodge, Baldovie
Duff, James C., market gardener, Longforgan
Duff, Thomas, secretary, Lagganallachie, Invergowrie
Duffus, James M. C. (manufacturer, Dundee), Claverhouse Mansion house
Duncan, Alfred A., farmer, Balkemback, Tealing
Duncan, George Milne, Beechwood, Camperdown, Lochee
Duncan, Henry, Pitempton, Baldovan
Duncan, John, gardener, Drumgeith house, by Dundee

Duncan, Robert, farmer, Pitpointie, Auchterhouse
Duncan, Mrs, Carsemohr, Invergowrie
DUNDEE EASTERN CO-OPERATIVE SOCIETY, LTD., grocers, Perth road, Invergowrie; office, 14 Peter street, Dundee. See Adv. p. 34
Dundee Floorcloth and Linoleum Co., Ltd., South road, Lochee (Telephone No. Dundee 4607; Telegrams, "Linoleum, Dundee")
Dundee Mental Hospital, Westgreen, Liff, near Dundee (Tel. No. 3842)
Dundee Royal Mental Private Hospital, Gowrie house, Liff (Telephone No. Invergowrie 20)
Durkie, A. F., Mill of Mains
Durkie, David (baker, Dundee), Station road, Invergowrie
Durkie, Mrs Mary J., Mill of Mains
Duthie, Charles, market gardener, Pitempton, Baldovan
Duthie, James, foreman bleacher, Claverhouse, Mains
Duthie, William, farmer, Easter Croft, Backmuir of Liff

Edward, Alex., police constable, Fintry Police Station, Pitkerro road
Edward, James, forester, Lundie
Edward, Robert, farmer, Thriepley, Lundie
Edwards, James, Altilton cottage, Backmuir of Liff
Eggie, John, Balmuir Mill, Mains
Elder, Mrs, draper, Roseneath, Monikie
Ellis, William G. R., Denrosa, Errol road, Invergowrie
Ewen, Samuel W., 39 County place, Invergowrie

Fairlie, John M. (manager, William Pattullo & Co., Ltd., Dundee), farmer, Kirkton, Monikie
Fairweather, Alexander H., engineer, 5 Fallaws terrace, Strathmartine
Fairweather, James, farmer, Fifebanks, Invergowrie
Fairweather, Mrs, West Mains, Auchterhouse
Falconer, Charles, Camperdown, Lochee
Falconer, John, forester, Duntrune house, near Dundee
Farina Mills, The (proprietor, James F. Smith), farina millers and engineers, Monikie
Farquharson, James, innkeeper, Liff
Fenwick, Charles, blacksmith, Laws Smithy; *h.* Kingennie
Fenwick, Wm. (sanitary plumber, Dundee), Ellagrove, Muirhead of Liff
Ferguson, David, chauffeur, Bridge cottage, Auchterhouse
Ferguson, James, Floralbank, Station road, Invergowrie
Ferguson, Robert, crofter, Ivybank, Backmuir of Liff
Ferguson, Misses, Parkwell place, Muirhead of Liff
Fergusson, H. W. E., poultry farmer, Ethiebeaton, Kingennie
Fiddes, James, gamekeeper, West lodge, Baldovan
Findlay, Alexander H., headmaster, Public School, Longforgan
Findlay, Harry, farmer, Myreton of Brighty, Murroes
Findlay, John, farmer, Downiemuir, Monikie
Findlay, William A., accountant, Schoolhouse, Longforgan
Findlay, Miss E. Margaret, cashier, Watson's villas, Invergowrie
Findlay, Miss Margaret, stationer, newsagent, postmistress, and assistant registrar, Longforgan
Findlayson, G. W. & W. G., farmers, Mains of Castle Huntly, Longforgan
Fisher, Thomas Moore, poultry farmer, Craig-y-darra, Longforgan
Fisher, Miss, Linfield, Invergowrie
Fitchet, George L., blacksmith, Denhead, Auchterhouse
Fleming, Alexander, farmer, Greenburn, Monikie
Fleming, Alexander, chauffeur, Drumgeith house, by Dundee
Fleming, George, grieve, South Balluderon, Tealing
Fleming, John, dairyman, Denhead of Gray, Invergowrie

Fleming, William D., house steward, Dundee Mental Hospital; *h.* Lodge, Westgreen, Liff
Foley, James, A.C.T.S.Inc. (commercial teacher, Dundee), 10 Birkhill place, Birkhill
Forbes, D. J., medical superintendent, Baldovan Institution; *h.* Craigmill house, by Dundee
Forbes, Thomas C., clerk, Huntly cottage, Longforgan
Forbes, Rev. W. A., B.D., Murroes Parish Church; *h.* The Manse
Forsythe, George, farmer, Newbigging, Tealing
Fraser, John, electrical engineer, 8 County place, Invergowrie
Fraser, Kenneth, clerk, 17 County place, Invergowrie
Fraser, Mrs Aimee, 37 County place, Invergowrie
Fulton, Henry, farmer, Wellbank Mains, Monikie
Fyfe, George, marine engineer, Viewbank, Liff, by Invergowrie
Fyfe, James, farmer, 27 Smallholding, Murroes
Fyfe, William, The Cottage, Newbigging, Kingennie
Fyfe, Mrs Robert, Laburnum, Newbigging, Kingennie
Fyffe, Mrs John, 24 County place, Invergowrie
Fyffe, Miss Janet, Main street, Invergowrie

Gair, Alexander, farmer, Whitewalls, Mains and Strathmartine
Galbraith, Thomas, gardener, Duntrune gardens, by Dundee
Gall, Mrs Helen, Linlathen cottages, by Broughty Ferry
Galloway, George, Roseangle, Wellbank
Galloway, Robert B., Woodlands, Wellbank, Monikie post
Garden, Helen, matron, Invalid Children's Home, Benisla, Auchterhouse
Gardiner, Henry, Balbunnoch, Invergowrie
Gauldie, William, F.F.S. (architect, Dundee), The Ha'en, Invergowrie
Geekie, John G., of Geekie, Son, & Co., Hawthorne cottage, Baldovan
Geekie, Robert D., of Geekie, Son, & Co., 31 Frederick st., Downfield
Geekie, Son, & Co., jute goods manufacturesr, Baldovan Works, Downfield
Geekie, William, contractor, Elmlea, Birkhill feus
Geekie, William D., market gardener, Templehall cottage, Longforgan
Geekie, Mrs Jane, grocer, 16 Kingoodie, Invergowrie
Gellatly, William, smallholder, East Pilmore, Invergowrie
Gibb, Peter, smallholder, 28 Smallholding, Murroes
Gibb, Sydney, motor mechanic, Klondyke, Muirhead of Liff
Gibson, Andrew, farmer, Loch of Liff
Gibson, Charles, Pleasance place, Birkhill feus
Gibson, David, farmer, Strathmartine castle, Strathmartine
Gibson, George, farmer, New Mains, Tealing
Gibson, Henry, Ronella, Birkhill
Gibson, Misses, farmers, North Mains, Backmuir of Liff
Gillies, John, gamekeeper, Upper Todhills, Tealing
Gilroy, Mrs Alexander, Ballumbie, near Dundee
Gleig, Miss, Drumsturdie
Gloag, Alexander, teacher, registrar of births, deaths, and marriages, and session clerk for Parish of Liff and Benvie, Schoolhouse, Liff
Gold, David, Glack cottage, Duntrune
Goodfellow, David, farmer, Balnuith, Tealing
Goodfellow, William, farmer, Harecairn, Monikie
Goodfellow, Mrs, Edward place, Muirhead of Liff
Gordon, Charles, shoemaker, Parkwell place, Muirhead of Liff
Gouck, Mrs Alexander, Main street, Invergowrie
Gourlay, Peter, attendant, Dundee Mental Hospital; *h.* Westgreen cottages, Liff
Gourlay, Mrs Jessie, farmer, New Mains of Fintry, by Dundee

Grabham, Leslie, butler, Croft lodge, Longforgan
Grant, Frederick (butcher, Dundee), Maycroft, Errol road, Invergowrie
Grant, George, millwright, Castle, Fowlis Easter
Grant, James, of John Grant & Sons, Ltd., Kingennie house (Telephone No. Monifieth 41)
Grant, James, farmer, Wellbank, North Kingennie
Grant, John, confectioner, Old Tollhouse, Auchterhouse
Grant, John B., of John Grant & Sons, Ltd., Westlands, Strathmartine
Grant, John F., South Kingennie house, Kingennie
GRANT, JOHN, & SONS, LTD., grainmillers, Craigmills, Strathmartine; office, 11 Nethergate, Dundee. See Adv. p. 59
Grant, William B., farmer, Ardownie, by Monifieth
Gray, David, Newbigging, Kingennie
Gray, David, mason, Four-mile house, Wellbank
Gray, James, gardener, The Lodge, Ballumbie
Gray, John, joiner, Luckieslap, Monikie
Grewar, William, gardener, The Cottage, High Broom, Duntrune
Grieve, Andrew, Westhillhead, Monikie
Grossett, Alexander (millmanager, Dundee), Burnside, Duntrune
Guild, Alexander, farmer, Maryfield, Strathmartine
Guthrie, Mrs William, Whitelawston cottages, Liff

Haggart, David, joiner, Douglasfield
Haggart, Robert, farmer, Mill of Tealing
Halley, William, shoemaker, Liff
Hamilton, John, farmer, Dronley (Strathmartine post)
Hankins, Herbert, painter, Baldovan Institution, by Dundee
Hart, David, clerk, Ella cottage, Errol road, Invergowrie
Haxton, James, postmaster, P.O., Newbigging, Kingennie
Hay, Albert, foreman, Huntly farm, Invergowrie
Hay, Arthur, farmer, Todhills, Tealing
Hay, Ewan, of Thomas Hay & Sons, Errol road, Invergowrie
Hay, George, mason, Burnside, Duntrune
Hay, James, farmer, Knowehead, Duntrune
Hay, John, farmer, Carlungie, New Downie, and Panlathy
Hay, Thomas A., of Thomas Hay & Sons, Ninewells, Perth road
Hay, Thomas, & Sons, joiners, Ninewells, Perth road (Telephone No. 4803)
Hay, Mrs K., Auburn terrace, Invergowrie
Hay, Mrs Mary, Old Tollhouse, Invergowrie
Heilbrunn, Ferdinand, Old Lundie castle, by Dundee
Henderson, James, market gardener, Hosiepark, Auchterhouse
Henderson, Robert, The Elms, Monikie
Henderson, Thomas Clayhills (solicitor, Darlington), Invergowrie house
Henderson, Mrs Joan, smallholder, East Pilmore, Invergowrie
Hendry, Graham, chauffeur, Ballumbie
Hendry, Mrs, Gagie house, by Dundee
Henry, Thomas Miller, M.A., retired teacher, Cluny, The Crescent, Invergowrie
Henry, Miss Elizabeth C., Walnut cottage, Birkhill feus
Herd, Captain T. Astley, Barns of Claverhouse, Mains
Hill, David, engineer, Baldovan Institution, by Dundee
Hindmarch, Matthew, Bridgefoot, Strathmartine
Hughes, Edward, confectioner, Main street, Invergowrie; *h.* Paterson's buildings, Invergowrie
Hunter, Mrs J. M., Carselea, Invergowrie

Hunter, Misses, grocers, Eastmarch, Backmuir of Liff
Hutton, Alexander, farmer, Brackens, Strathmartine

Imrie, John (florist, Dundee), Mylnefield Nursery, Invergowrie
Imrie, Peter K., motor engineer, 29 County place, Invergowrie
Inglis, Harry (secretary, Dundee), Baldovie cottage, by Dundee
Innes, Peter, attendant, Dundee Mental Hospital; *h.* Westgreen cottages, Liff
Ireland, Alexander F. (butcher, Dundee), View cottage, Auchterhouse
Ireland, Mrs Ann (grocer, Dundee), Haugh cottage, Fintry, Mains
Irons, Mrs George, Belmont, Monikie

Jack, Mrs Henry B. (farmer, Gowriehill, Dundee), Menzieshill, Hillside of Balgay
Jack, Misses A. and W., Balgray house, Tealing
Jamieson, James, farmer, Kirkton, Auchterhouse
Japp, Mrs William, farmer, South Baldovan
Jeffrey, Alexander, crofter, Lochindores, Lundie
Johnston, Andrew, blacksmith, Parkneuk, Ninewells
Johnston, David, blacksmith, Ninewells, Perth road
Johnston, George, blacksmith, Ninewells, Perth road
Johnston, Geo. A., jun. (motor engineer, Dundee), Norwood, Invergowrie
Johnston, James, chauffeur, Midmill, by Dundee
Johnston, James, farmer, Cunmont, Kingennie
Johnston, John, chauffeur, The Lodge, Balmuirfield of Mains
Johnston, William, confectioner, Ninewells; *h.* Invergowrie lodge, Perth road
Jordan, Margaret, 13 Fallaws terrace, Strathmartine

Kane, Charles, foreman mason, 8 Fallaws terrace, Strathmartine
Keill, Misses, Overdale, Errol road, Invergowrie
Keillor, John F., smallholder, 20D Holding, Bucklerhead, Gagie
Keith, William, collector, Annan cottages, Birkhill feus
Kennedy, Harry, smallholder, Westbank, Longforgan
Kennedy, Henry, jun., farmer, Westbank and Viewfield, Longforgan
Kennedy, James, clerk, Old Five-Mile house, Muirhead of Liff
Kennedy, Robert, smallholder, East Pilmore, Invergowrie
Kennedy, Mrs Helen, Old Five-Mile house, Muirhead of Liff
Ker, James, manager, Balunie Bleachfield; *h.* Baluniefield, Bro. Ferry
Kerr, David, stationmaster, Station house, Monikie
Kerr, William, grieve, Home farm, Invergowrie
Kettles, David, farmer, Easterton of Gagie, Kingennie
Kettles, George, market gardener, Lonsdale cottage, Invergowrie
Kettles, James, grocer and carrier, Lundie
Kettles, John, casemaker, 1 County place, Invergowrie
Kidd, David, farmer, Bankhead, Monikie
Kidd, Frank, gardener, Affleck cottage, Monikie
Kidd, James S. B., Bonavista, Monikie
Kidd, John, farmer, Greystone, Newbigging
Kidd, Joseph, farmer, Downiemuir, Monikie
Kidd, Miss E., Gardenhurst, Newbigging, Kingennie
Kindlen, James S., smallholder, 20B Holding, Bucklerhead, Gagie
Kinmond, John, farmer, Balbeuchley, Auchterhouse
Kinnear, Robert N., tailor, Pleasance place, Birkhill feus
Kippen, Douglas, Kirkton, Auchterhouse
Kirk, Robert, farmer, Burnhead, Auchterhouse
Knox, George, farmer, Huntly, Invergowrie
Kydd, James, grieve, South Kingennie

Laburn, David R. (plasterer, Dundee), Baldovie, by Dundee
Lackie, George, smallholder, The Kennels, Longforgan
Laird, Charles, railway gateman, 10 Fallaws terrace, Strathmartine
Lamb, John, gardener, The Lodge, Mansionhouse, Auchterhouse
Lamb, Mrs, Rose cottage, Muirhead of Liff
Lamond, Charles, gamekeeper, Balruddery, by Dundee
Lamond, James, joiner, Liff
Laskie, Miss, Denbank, Liff (Invergowrie post)
Lawson, Alexander, farmer, Marywell (Inchture post)
Lawson, William C. (accountant, Dundee), Moyness, Invergowrie
Leighton, William, gamekeeper, The Cottage, Tealing
Leith, Alfred, clerk, Stirton's buildings, Invergowrie
Leith, David, plumber, Edward place, Muirhead of Liff
Lickely, Alex. (architect and fire loss assessor, Dundee), Laurelbank, Longforgan
Lilburn, Lawrence, engineer, The Knoll, Rosemill
Lindsay, Alexander, clerk, Co-operative buildings, Invergowrie
Lindsay, Edgar, gardener, Drumgeith house, by Dundee
Linn, William, farmer, Little Gagie, Murroes
Lockhart, David, Newhiggle buildings, Errol road, Invergowrie
London, Alexander, carrier and coal merchant, Longforgan; leaves Mid Kirk style, Dundee, Tuesdays and Fridays, at 2 p.m.
Low, Albert, Ardler cottage, Camperdown, Lochee
Low, George, blacksmith, Pitairlie, Newbigging, Kingennie
Low, James, farmer and carrier, Bonnyton, Auchterhouse
Low, Mrs Isabella, Baldovie cottage (Kingennie post)
Lowis, Miss J., grocer and confectioner, Bridgefoot, Strathmartine
Luke, Alexander, Park place, Invergowrie
Lyall, James, salesman, Main street, Invergowrie

M'Cormick, Joseph, gardener, Cairn lodge, Longforgan
M'Cririck, Charles, The Cairn, Longforgan
M'Culloch, Mrs M., farmer, West Shielhill, Tealing
MacDonald, Alexander, gardener, Baldovan Institution, by Dundee
M'Donald, Alexander B., farmer, North Powrie, Murroes
M'Donald, Charles, joiner, Old Five-Mile house, Muirhead of Liff
M'Donald, David, gardener, May cottage, Monikie
Macdonald, Captain James, Millburn, Errol road, Invergowrie
M'Donald, John, gardener, Margaretbank, Muirhead of Liff
M'Donald, John, stationmaster, Liff station (Invergowrie post)
M'Donald, Joseph, farmer, Murroes farm
M'Donald, Mungo, smallholder, Murroes, Kingennie
MacDonald, Patrick, postal servant, 20 County place, Invergowrie
MacDonald, Thomas, janitor, 27 County place, Invergowrie
M'Donald, William, engineer, Whinnybrae, Birkhill feus
M'Donald, Mrs, market gardener, Westbank, Longforgan
M'Dougall, George, plumber, 4 Auburn terrace, Invergowrie
M'Dougall, Robert, timekeeper, Happy Hillock, by Dundee
M'Ewen, Angus, constable, Police Station, Auchterhouse
M'Fadyen, Alexander, estate worker, West lodge, Camperdown, Lochee
M'Fadyen, Thomas D., North Dronley, Auchterhouse
M'Farlane, Andrew, retired teacher, Castle road, Longforgan
M'Farlane, Nicoll, farmer, and registrar, Easter Keith, Lundie (West Mains post)
Macfarlane, Miss, Disco, Backmuir of Liff
M'Gibbon, Alexander, miller and farmer, Kirklands, Lundie
M'Glashan, Alexander, Pitempton, Baldovan
M'Glashan, John, farmer, Greenford, Monikie

M'Gregor, Alexander, schoolmaster, Invergowrie Public School
M'Gregor, Atholl, farmer, Carmichaels, Longforgan
M'Gregor, Daniel, farmer, Westbank, Longforgan
M'Gregor, Harry, clerk, 10 County place, Invergowrie
M'Gregor, James, schoolmaster and registrar, Schoolhouse, Tealing
M'Gregor, R. H., Duntrune terrace, Invergowrie
M'Gregor, William, papermaker, Main street, Invergowrie
MacGregor, Miss Elizabeth, Newbigging toll, Kingennie
Machar, John B., asphalt manager, The Sheiling, Invergowrie
Machar, Mrs W. R., Ferncroft, Errol road, Invergowrie
M'Hardy, William, Milldad, Errol road, Invergowrie
MacIntosh, Ainslie W., attendant, Dundee Mental Hospital; *h.* Westgreen cottages, Liff
M'Intosh, Alexander, gardener, Longforgan
M'Intosh, A. S., tailor, Woodruff, Longforgan
M'Intosh, David, attendant, Dundee Mental Hospital; *h.* Pleasance place, Birkhill
M'Intosh, E. C., attendant, Dundee Mental Hospital; *h.* Westgreen cottages, Liff
M'Intosh, John, farmer, Mid Newlandhead, Monikie
M'Intosh, John, teacher, Newbigging School; *h.* Schoolhouse
M'Intyre, Alexander, Cunmont, Kingennie
M'Intyre Brothers, Ltd., bleachers and yarn merchants, Baluniefield farmers, Baldovie farm, by Dundee
Macintyre, Stewart S., baker and grocer, Main street, Invergowrie
M'Intyre, Mrs Ann L., Main street, Invergowrie
M'Ivor, Mrs A., grocer, Burnside, Duntrune
Mackay, Alexander, bank teller, Roselea, Errol road, Invergowrie
Mackay, Alexander S., registrar and district public assistance officer, Longforgan; *h.* Norwood, Longforgan
M'Kenzie, David, clerk, Paterson's buildings, Invergowrie
Mackenzie, David, head attendant, Dundee Mental Hospital; *h.* Westgreen cottages, Liff
Mackenzie, William & Charles, farmers, West Mains, Gagie
Mackenzie, William Tuach, M.D., resident physician, and supt., Dundee Mental Hospital, Westgreen (Telephone No. 3842); *h.* Liff house
M'Kenzie, Miss, Kirkton, Auchterhouse
Mackersie, Miss Helen, Pinehill, Auchterhouse
Mackie, Alexander, farmer, Downiebank, Monikie
Mackie, James, crofter, Kirkton, Auchterhouse
Mackie, James, farmer, Huntingfaulds, Tealing
Mackie, Miss Maggie, dressmaker, Main street, Invergowrie
M'Kinnon, Mrs Donald, Hillock house, Kingennie
Mackintosh, John (banker, Dundee), Auburn terrace, Invergowrie
M'Lagan, John, attendant, Dundee Mental Hospital; *h.* Westgreen cottages, Liff
M'Laggan, Robt. D., of Robert M'Laggan & Son, East End, Longforgan
M'Laggan, Robert, & Son, blacksmiths and horseshoers, Longforgan; and at Dundee
M'Laggan, William, slater, Claverhouse, Mains
M'Lauchlan, John, farmer, Newton, Auchterhouse
MacLean, Rev. John, B.D., Liff and Benvie Parish Church; *h.* The Manse, Liff
M'Lean, John C., farmer, Mains of Fintry
M'Leod, David, joiner and cartwright, Kirkton, Auchterhouse
M'Leod, David, joiner, Newbigging, Tealing
M'Leod, Jonathan, bleachfield manager, Langside cottage, Midmill, Pitkerro road

MacMaster, Mrs Isabella, grocer, 1 Birkhill place, Birkhill
M'Nab, William, gardener, Gray lodge, Invergowrie
Macnaughton, David, 8 Kingoodie, Invergowrie
M'Naughton, David, chauffeur, The Cottage, Linlathen, by Bro. Ferry
M'Naughton, Mrs, Newhiggle buildings, Invergowrie
M'Naughton, Miss, South Lodge of Gray, Invergowrie
MacNicol, Rev. William, B.D., Longforgan Parish Church; *h.* Longforgan manse
M'Nicoll, Edwin, blacksmith, Newbigging, Tealing
M'Nicoll, John, gardener, Backmuir of Liff
M'Nicoll, Walter, Petterden house, Tealing
M'Nicoll, Mrs David, St Martens, Longforgan
M'Nicoll, Miss Margaret, Home farm, Tealing
M'Niven, Thomas, commercial traveller, 25 County place, Invergowrie
Macpherson, Sheila, M.B., Ch.B., medical practitioner, Craigie, Invergowrie
MacRae, Rev. Canon J. E., All Souls' Episcopal Church, Invergowrie; *h.* The Rectory, Invergowrie
M'Veigh, James, male mental nurse, Beech cottage, Birkhill
Main, William, St Annes, Monorgan, Longforgan
Maitland, Mrs Euphemia, maternity nurse, 23 County pl., Invergowrie
Mann, Charles, F.S.I. (valuer, Dundee), Dunaber, Ninewells, Perth road
Mann, George, blacksmith, Liff
Markie, Philip, Lothian, Invergowrie
Marnoch, William, police constable, Drumsturdie Police Station
Marr, Robert, grocer, Balgray, Tealing
Marshall, James G., market gardener, Longforgan
Marshall, Mrs Barbara, Dunvegan, Birkhill feus
Marshall, Miss Jessie (draper, Dundee), Dunvegan, Birkhill feus
Martin, James, Newbigging, Tealing
Mathers, Alexander, tractordriver, Longhaugh, by Dundee
Mathers, Charles, miller, Kirkton, Strathmartine
Mathewson, John S., farmer, Longforgan farm, Longforgan
Matthews, Ambrose, market gardener, East Pilmore, Invergowrie
May, Mrs Joan W., baker and confectioner, Kinloch, Muirhead of Liff
Meek, Alexander, engineman, 22 County place, Invergowrie
Meikle, John, farmer, The Neuk, Lundie
Melville, Charles A., joiner, 18 County place, Invergowrie
Melville, Miss Annie, Quarry cottage, Auchterhouse
Melvin, David, papermaker, Dargie, Invergowrie
Melvin, James, manager, Co-operative buildings, Invergowrie
Menzies, James Stewart, The Rowans, Invergowrie
Menzies, William, constructional superintendent, Greenfield house, Pitkerro road
Middleton, J. M., market gardener, Longforgan
Millar, Andrew, farmer, Laws farm, Kingennie (Tel. No. Monifieth 72)
Millar, George, roadman, Backmuir of Liff
Millar, George, Waulkmill, Fowlis Easter
Millar, Henry, bleachfield worker, Baluniefield, by Broughty Ferry
Millar, James, farmer, Balcalk, Tealing
Millar, John, farmer, Balmuir, Tealing
Millar, John (grocer, Dundee), Kincraigie, Monikie
Millar, Peter, gardener, South lodge, Linlathen, by Broughty Ferry
Millar, Robert, farmer, Prieston, Tealing
Millar, Robert, smallholder, Kellas, Murroes
Millar, William, farmer, Millhall, Backmuir of Liff
Millar, William, Mansefield, Tealing

Millar, Mrs Isabella, Omachie farm, Drumsturdie
Miller, David, farmer, Sunnyhall, Lundie
Miller, Thomas, confectioner, Longforgan
Miller, Wm. F. (spirit merchant, Dundee), Bayview, Ninewells, Perth rd.
Miller, Miss May (hairdresser, Dundee), Bayview, Ninewells, Perth road
Miller, Misses, Rock cottage, Auchterhouse
Milligan, Samuel, Valgreen farm, Murroes
Milne, D. F., Taybank, Invergowrie
Milne, John (manufacturer, Dundee), Rocknowe, Errol rd., Invergowrie
Milne, John, Whitelawston, Liff
Milne, Robert, butcher, Main street, Invergowrie; *h.* 3 Kingoodie, Invergowrie
Milne, Thomas, poultry farmer, Kellas Poultry Farm, Murroes
Milne, William, busdriver, Clushmill farm, Backmuir of Liff
Milne, Misses, Atholbank, Invergowrie
Minto, John, miller, Kirkton, Strathmartine
Minto, John D., insurance agent, Burnside, Baldovan
Mitchell, George, smallholder, 20c Holding, Bucklerhead, Gagie
Mitchell, James A., attendant, Dundee Mental Hospital; *h.* Westgreen cottages, Liff
Mitchell, Robert, The Knapp, Inchture
Mitchell, Walter, police constable, County place, Invergowrie
Mitchell, W. Ashby, Balbeuchley, Auchterhouse
Mollison, George, mason, Muirhead of Liff
Moncrieff, William, farmer, Berryhill, Fowlis Easter
Moncur, James, paperworker, 28 County place, Invergowrie
Moncur, Mrs David, 15 Kingoodie, Invergowrie
Moncur, Mrs, Meigle road, Muirhead of Liff
Monro, Rev. Alexander, M.A., Lundie and Fowlis; *h.* The Manse, Lundie
Montgomery, Alexander, postman, Errol road, Invergowrie
Montgomery, Mrs M., Hay's buildings, Invergowrie
Moonie, Andrew, Craigton, Monikie
Moonie, Andrew, jun., farmer, Hogston, Monikie
Moorhouse, Miss S., Kirkton, Auchterhouse
Morris, John, farmer, Easter Mylnefield, Invergowrie
Morrison, David, roadman, Woodbine cottage, Birkhill feus
Morrison, David, joiner, Brighty, Murroes
Morrison Quarry Co., Leoch
Morton, Alexander, grieve, Home farm, Tealing
Morton, W. T., millwright, Kirkton, Strathmartine
Morton, Mrs D., postmistress, Balgray, Tealing
Motion, John, water works attendant, South gate, Monikie
Mount, George C., farmer, South Balluderon, Tealing
Mudie, Charles, Edward place, Muirhead of Liff
Mudie, David C., blacksmith, Kerrystonebank, Murroes
Mudie, George A. (butcher, Dundee), Kerrystone house, Kingennie
Mudie, Millar, traveller, Backmuir of Liff
Mudie, Robert, blacksmith, Kellas, Murroes
Mudie, Mrs Ann, Telephone Call Office, Kellas, Murroes
Murray, Alexander S., manager, Claverhouse Bleachfield; *h.* 97 Dalkeith road, Dundee
Murray, Alfred, funeral director, joiner, and slater, Birkhill feus; *h.* Harvieston cottage
Murray, James, shop assistant, 135 Pitkerro road
Murray, John, farmer, Balruddery farm (Invergowrie post) (Telephone No. Fowlis 5)

Murray, John, haulage contractor, 27 Westhall terrace, Duntrune (Telephone No. Kellas 17)
Murray, John E., farmer, Binns, Fowlis Easter
Murray, Thomas E. G., chauffeur, The Stables, Duntrune
Murray, Thomas R. (houseagent, Dundee), Taybank villa, Invergowrie
Murray, T. P. Douglas (factor, Camperdown estate), Dryburgh, 44 Coupar Angus road, Lochee
Murray, William, chauffeur, The Lodge, Tealing
Murray, Mrs Rachel, Old Five Mile house, Muirhead of Liff
Myles, Peter, farmer, Easter Adamston, by Lochee

Nairn, Mrs, Lismore, Monikie
Neave, David, Jeanfield, Strathmartine
Neave, Mrs J., The Limes, Birkhill
Neish, Miss, Affleck, Monikie
Ness, David, Tayside, Invergowrie
Ness, Miss Elizabeth, Moyness, Longforgan
Nicol, William, crofter, Backmuir of Liff
Nicoll, Charles, farmer, Mill of Brighty, Murroes
Nicoll, David, confectioner, Main st., Invergowrie; *h.* 11 Peel st., Lochee
Nicoll, John, Stoneygroves, Liff
Nicoll, Richard, farmer, Whitehouse, Tealing
Nicoll, Mrs Alexander, Westmarch, Duntrune
Noel, Major The Hon. C. H. F., Pitkerro house, Kingennie
Norrie, David S. (antique dealer, Broughty Ferry), The Veldt, Monikie
Norrie, George & Alex., farmers, 23 and 24 Holdings, Murroes
Norrie, Keith, gardener, North lodge, Ballumbie
Norris, Miss Ellen, matron, Sidlaw Sanatorium, Auchterhouse

Oastler, Alexander (builder, Dundee), Ruthvenbank, Invergowrie
Ogilvie, James S. (manufacturer, Dundee), Gray house, Invergowrie
Ogilvie, John B., farmer, Monorgan, Longforgan
Ogilvie, Thomas, farmer, Wellbank
Ogilvy, Sir Herbert Kinnaird, Bart., of Inverquharity and Baldovan
Oliphant, Andrew, Denbank, Liff station
Oram, Alexander, Drumsturdie, Kingennie
Orr, John (plumber, Dundee), Lorraine, Invergowrie (Telephone No. Invergowrie 56)
Ovenstone, William (jutespinner, Dundee), Duntrune house, Duntrune

Park, John, Paterson's buildings, Invergowrie
Pate, Thomas, jun., farmer, Emmock, Mains
Paterson, Charles J. G., The Cottage, Longforgan
Paterson, James, laundry engineer, 9 County place, Invergowrie
Paterson, John A. (hairdresser, Dundee), Paterson's bldgs., Invergowrie
Paterson, J. & W., farmers, Wester Adamston, Auchterhouse
Paterson, Robert S. (motor engineer, Dundee), 6 Auburn ter., Invergowrie
Patterson, Charles, farmer, West Newlandhead, Monikie
Patterson, James, farmer, Longforgan
Patterson, John (boot and shoe maker, Dundee), Dunira, Invergowrie
Paton, George, chauffeur, Montpelier lodge
Patton, Robert, attendant, Dundee Mental Hospital; *h.* Westgreen cottages, Liff
Pattullo, George, engineer, Main street, Invergowrie
Pattullo, James, ironturner, 43 County place, Invergowrie
Pattullo, William, crofter, Denhead of Gray, Invergowrie
Pattullo, Mrs, Elmlea, Newbigging, Kingennie
Paul, George, crofter, Westmarch, Backmuir of Liff

Paul, Robert, warehouseman, Pitempton, Baldovan
Peddie, Charles, grocer and confectioner, 1 Westhall terrace, Duntrune
Peebles, Alexander, mechanic, Happy Hillock, by Dundee
Peebles, David (grocer, Dundee), Woodlands, Longforgan
Peebles, J. A., secretary, Bullionfield Paper Mills; *h.* 1 Bullionfield cottages
Peebles, Robert, farmer, Snabs, Longforgan
Peebles, R. G., motor engineer, The Garage, Invergowrie (Telephone No. Invergowrie 4; Telegrams, "Garage, Invergowrie")
Pepper, George, gardener, Pitkerro lodge, Kingennie
Petrie, Edward C., market gardener, Longforgan
Petrie, James, gardener, Lilac cottage, Birkhill feus
Petrie, Robert, railwayman, 7 Fallaws terrace, Strathmartine
Petrie, William S., dairyman, Westloan, Invergowrie
Petrie, Miss Helen S., teacher, Backmuir of Liff
Philip, Robert N., smallholder, East Pilmore, Invergowrie
Philip, William L., builder, 47 County place, Invergowrie
Phillip, David D., fruiterer, Greenfield, Pitkerro road
Phillip, James, grieve, West Pitkerro, by Dundee
Phillip, James, farmer, Cransley, Invergowrie
Phillip, John, Greenfield, Pitkerro road
Phin, Margaret, crofter, Denhead of Gray, Invergowrie
Picken, James, Fernbank, Muirhead of Liff
Pilcher, W. H. (manufacturer, Dundee), The Gows, Invergowrie
Porter, Alexander, smallholder, Kellas, Murroes
Powrie, Archibald, shepherd, Mill of Fowlis, Fowlis Easter
Prain, James, Myrtle cottage, Muirhead of Liff
Prain, John, Inglewood, Invergowrie
Pratt, John R., hon. secretary and organising secretary, Forfarshire Liberal Association, St Margaret's, Birkhill
Price, John, gardener, 2 Birkhill place, Birkhill
Pringle, Alexander, gamekeeper, Sunnyhall, Lundie (West Mains post)
Pryde, David Hill, retired school teacher, Clifton, Birkhill

Rae, Alex., retired stationmaster, Gowrielea, Errol road, Invergowrie
Rae, Miss Jane, Bridgefoot, Strathmartine
Ramsay, Andrew, farmer, Newbigging, Tealing
Ramsay, David T., grocer, Wellbank
Ramsay, James, Clievden, Invergowrie
Ramsay, Peter, quarryman, 12 Fallaws terrace, Strathmartine
Ramsay, Peter, motor mechanic, 6 Westhall terrace, Duntrune
Ramsay, Mrs Euphemia, 3 Auburn terrace, Invergowrie
Redford, William, chauffeur, Happy Hillock, by Dundee
Reid, Alexander, sawmiller, Main lodge, Camperdown, Lochee
Reid, David, farmer, Balmossie, by Dundee
Reid, James, potted meat manufacturer, petrol station, Rowanbank, Birkhill feus (Telephone No. Invergowrie 36Y1)
Reid, John, crofter, Downiemuir, Monikie
Reid, John M. & Daniel, farmers, Northbank, Longforgan
Reid, Kenneth M., poultry farmer, Balgray, Tealing
Reid, Robert, dairy farmer, Downiemill, Kingennie
Reid, Robert, farmer, Over Finlarg, Tealing
Rennie, James, Liff
Rennie, James, blacksmith, Balkello, Tealing
Rennie, John S., joiner, Rose cottage, Newbigging, Kingennie
Rennie, Peter S., & Son, joiners and sawmillers, Templelands, Kingennie (Telephone No. Newbigging 8)
Rennie, Thomas, chauffeur, The Laws, Kingennie

Rennie, T. T., teacher, Mattocks Public School; *h.* Schoolhouse
Rintoul, Richard B., commercial traveller, Dunnichen villa, Invergowrie
Ritchie, Alexander T., farmer, Balshando, Lundie
Ritchie, David, forester, Cottage house, Mains of Gray (Invergowrie post)
Ritchie, John, gardener, Ethiebeaton, Kingennie
Ritchie, John, gardener, Eastview, Claypots road, by Broughty Ferry
Ritchie, William, coal merchant and farmer, Manse cottage, Liff
Ritchie, William G., haulage contractor, Woodside cottage, Birkhill feus (Telephone No. Invergowrie 36y6)
Robb, Adam, Cunmont cottages, Kingennie
Robb, David, land steward, Castle Huntly, Longforgan
Robb, James, forester, Laws Old Schoolhouse, Kingennie
Robbie, Andrew, papermaker, 21 Kingoodie, Invergowrie
Robbie, James, Benvie cottages, Benvie, Invergowrie
Robbie, William, Millhill cottages, Inchture
Robertson, Alexander, chauffeur, 48 Kingoodie, Invergowrie
Robertson, Andrew, gardener, Tealing gardens
Robertson, Charles, Newbigging, Kingennie
Robertson, Charles L., Cairnview, Auchterhouse
Robertson, David, linoleum worker, 25 Kingoodie, Invergowrie
Robertson, David L., clerk, 7 County place, Invergowrie
Robertson, F. C., cycle agent, West End cottage, Longforgan
Robertson, James, dairyman, Jobson's terrace, Birkhill feus
Robertson, James, foreman, 41 County place, Invergowrie
Robertson, John, farmer, Pyotdykes, Muirhead of Liff
Robertson, Oliver, Auburn terrace, Invergowrie
Robertson, Thomas, Pleasance place, Birkhill feus
Robertson, William, Mossgiel, Birkhill
Robertson, William, farmer, Nether Finlarg, Tealing, by Forfar
Robertson, William, farmer and builder, Ashbank, Monikie
Robertson, Mrs Alexander, Struan cottage, Monikie
Robertson, Mrs Alexander, 2 Fernbank, Muirhead of Liff
Robertson, Mrs Davina, Rose cottage, Birkhill feus
Robinson, James, ship's caulker, Woodriffe, Birkhill feus
Roger, William, joiner, Montpelier
Rogers, John Y., of J. S. Rogers & Sons, Ltd., 56 Frederick street, Downfield
Rogers, J. S., & Sons, Ltd., artificial manure manufacturers, Rosemill Chemical Works, near Dundee
Rogers, Misses, Rosemill, by Dundee
Ross, Charles, Ivybank, Birkhill
Ross, James, mechanic, 3 Birkhill place, Birkhill
Ross, James B., joiner and cycle agent, Elmbank, Muirhead of Liff (Telephone No. Invergowrie 36x6)
Ross, Margaret (newsagent, Dundee), Ivybank, Birkhill
Ross, Mathew, overseer, Watson's villas, Invergowrie
Ross, Mrs Eva, Auchentorlie, Birkhill
Ross, Mrs M., Annan cottage, Birkhill
Ross, Miss, Bide-a-Wee, Birkhill
Roy, Mrs Beatrice, Wellbank feus
Russell, A. M., wine and spirit merchant, Invergowrie
Russell, Thomas, grocer, Liff
Ryce, Henry, paperworker, County buildings, Invergowrie

Sadler, George, Loan cottage, Invergowrie
SAMSON, WM. C., Hotel, Longforgan (Telephone No. Invergowrie 58x2)
Sandeman, David, grieve, Eastfield, Auchterhouse

Sandeman, Fred. D. S., The Laws, Kingennie
Sanderson, David, farmer, Newbigging, Kingennie
Sandison, Samuel, market gardener, Spring garden, Longforgan
Sangster, James, roadman, Mill Farm cottages, Invergowrie
Scott, Arthur, farmer, South Powrie, Murroes
Scott, A. & R., farmers, Middle Brighty, Murroes
Scott, Charles, market gardener, St Mary's, Strathmartine
Scott, George A., smallholder, Carseview, Longforgan
Scott, J. Boyd, Hilmarnon, Invergowrie
Scott, William, blacksmith, Loanhead, Monikie
Scott, Mrs Maria, 1 Auburn terrace, Invergowrie
Scrymgeour, Norval, F.S.A.(Scot.), Summerfield, Longforgan (Telephone No. Invergowrie 1x4)
Seaton, Alexander, grieve, Mill farm, Invergowrie
Sellars, John, mason, 23 Kingoodie, Invergowrie
Sharp, David, Affleck feus, Monikie
Sharp, Harold S. (manufacturer, Dundee), Balruddery, Invergowrie
Sharp, Ronald G. (manufacturer, Dundee), Balmuir, by Dundee
Sharp, Mrs John, Balmuir house, Mains
Sharp, Mrs Marjorie, general merchant, Kingennie
Shaw, David, farmer, Keithhall, Backmuir of Liff
Shaw, John, Fern cottage, Longforgan
Shepherd, James, mason, County buildings, Invergowrie
Shuttleworth, Joseph P. (weighing machine manufacturer, Dundee), Blinkbonny, Invergowrie
Sidlaw Sanatorium, Auchterhouse (Telephone No. D. 7)
Sievwright, James, market gardener, Chapelbank, Gagie (Kingennie post) (Telephone No. Kellas 15)
Sievwright, Mrs, Ivy cottage, Muirhead of Liff
Sim, Patrick, farmer, Stotfaulds, Monikie
Sime, Thomas, farmer, Muirloch, Fowlis Easter
Simpson, Alexander, grieve, Ethiebeaton farm, Kingennie
Simpson, Austin, 15 Fallaws terrace, Strathmartine
Simpson, James, stationmaster, Kingennie
Simpson, T. G., motor and general engineer, Ninewells Garage, Perth road (Telephone No. 3484)
Simpson, William, engineer, 4 Fallaws terrace, Strathmartine
Simpson, Miss Jane Ann, general merchant, Monikie
Simpson's Garage, motor hirers and repairers, Monikie
Simson, Miss Helen, dressmaker, Burnside, Duntrune
Sinclair, W. R. (sub-postmaster, Dundee), Rowanbank, Invergowrie
Sinclair, Mrs Charlotte, Errol road, Invergowrie
Singers, David, gardener, North lodge, Invergowrie house
Skinner, John, Inverbay, Invergowrie
Small, David W., retired caretaker, East Mains farm, Auchterhouse
Small, Joseph, postman, Longforgan
Small, William, engineer, Sidlaw Sanatorium, Auchterhouse
Smart, David, police inspector, Highfield, Birkhill
Smart, Rev. Harold B., M.A., Invergowrie East Church; *h.* The Manse, Invergowrie
Smart, William, farmer, Muirhouses, Duntrune
Smith, Alexander, Little Dronley, Dronley
Smith, Alexander, water works attendant, North lodge, Monikie
Smith, Douglas W., farmer, Dron farm, Invergowrie
Smith, Frank K., schoolmaster, Schoolhouse, Auchterhouse
Smith, George, farmer, Huntingfaulds, Tealing
Smith, James, milk salesman, Benvie cottages, Invergowrie
Smith, James (draper, Dundee), The Cottage, Douglasfield

Smith, Jas., manager, Bullionfield Paper Mills; *h.* Harlcot, Invergowrie
Smith, J. Ashton (brassfounder, Dundee), Margaret terrace, Muirhead of Liff
Smith, Peter, caretaker, Monikie Memorial Hall; *h.* Lawton cottage
Smith, Peter, joiner and cartwright, Templehall, Newbigging
Smith, P. K. Murray, farmer, Mains of Fowlis, Invergowrie (Telephone No. Invergowrie 29)
Smith, Robert, Airlie place, Monikie
Smith, Sydney, farmer, Ardgarth, Lundie
Smith, Thomas, farmer, Dodd, Monikie
Smith, Thomas S., farmer, Mains of Gray, Invergowrie
Smith, William, farmer, Lundie castle, Lundie
Smith, William, farmer, Wester Keith, Lundie (West Mains post)
Smith, Mrs Christian, Glenbarry cottage, Birkhill feus
Smith, Mrs Mary, crofter, Longforgan
Smith, Mrs Peter, Ferguslea, Kingennie
Smith, Miss Mary, Lily cottage, Wellbank (Monikie post)
Soutar, Robert, gardener, Mylnefield lodge, Invergowrie
Soutar, Wilfred, porter, Longforgan station
Spalding, Mrs Silvester, farmer, Bankhead, Monikie
Speed, William E., smallholder, Longforgan
Spence, Alexander, farmer, Bractullo, Monikie
Spence, Alexander, farmer, Clushmill, Lundie (West Mains post)
Spence, John, Smithy house, Lundie
Stark, Donald, farmer, New Mill of Gray, Invergowrie
Steele, David, & Son, millwrights and agricultural engineers, Fowlis Easter
Steele, Thomas, of David Steele & Son, Fowlis Easter
Stephen, David M. (painter, Dundee), Barvida, Longforgan
Steven, George, farmer, East Hillhead, Monikie
Stevenson, John, crofter, Denhead of Gray, Invergowrie
Stewart, Alexander, gamekeeper, 5 Auburn terrace, Invergowrie
Stewart, Charles, grieve, Berryhill, Fowlis Easter
Stewart, David, overseer, Strathmartine estate, Rosemill cottage, Strathmartine
Stewart, David M., Dronley house, Auchterhouse
STEWART, D. T., baker, caterer, and provision dealer, Longforgan (Telephone No. Invergowrie 51)
Stewart, Helen M., district nurse, 26 Westhall terrace, Duntrune
Stewart, James, farmer, Border, Murroes
Stewart, John, of J. & W. Stewart, South Wellbank
Stewart, John, farmer, Kirkton of Lundie
Stewart, John, joiner, 46 County place, Invergowrie
Stewart, J. & W., blacksmiths, South Wellbank
Stewart, Peter, farmer, Westbank, Longforgan
Stewart, Robert, 31 County place, Invergowrie
Stewart, Thomas B., butcher, 4 Birkhill place, Birkhill
Stewart, William, of J. & W. Stewart, South Wellbank
Stewart, William, Cortachy cottage, Auchterhouse
Stirling, John, farmer, East Mains, Auchterhouse
Stirton, James, farmer, Todhills, Tealing
Stirton, Mrs Peter, Main street, Invergowrie
Stirton, Mrs, Ivymount, Birkhill feus
Stiven, James, engineer, 38 County place, Invergowrie
Storrar, Meldrum, Schoolhouse, Fowlis Easter
Storrar, Mrs E. D., M.A., head teacher, Fowlis Easter
Strachan, John L., farmer, West Pilmore, Invergowrie
Straiton, Mrs Jane, 15 County place, Invergowrie
Stratton, William, Auburn terrace, Invergowrie

Stuart, James M., Duntrune villa, Invergowrie
Sturrock, David B., stationmaster, Auchterhouse and Dronley
Sturrock, Gordon, Kerrystone, Murroes
Sturrock, James, coal, lime, & feeding stuffs merchant, Otway, Monikie
Suttie, David, park-keeper, Camperdown, Lochee
Swanney, Izatt, farmer, Blairfield, Birkhill feus
Swinton, Miss, Tayfield, Invergowrie
Syme, Robert, farmer, Kirkton, Tealing
Symon, Mrs David, Marion cottage, Bridgefoot, Strathmartine

Taylor, George, overseer, Bullion cottage, Invergowrie
Taylor, George C., farmer, Moncur, Inchture
Taylor, James, farm grieve, Westhall farm, Murroes
Taylor, James H., clerk, 14 County place, Invergowrie
Taylor, James S. (merchant, Dundee), Mylnefield, Invergowrie
Taylor, John, gardener, Denhead of Gray (Invergowrie post)
Taylor, J. Russell (manufacturer, Dundee), Moncur, Inchture
Taylor, William S. (merchant, Dundee), Mylnefield, Invergowrie
Teviotdale, John, Whitfield cottage, Baldovie, by Dundee
Thacker, Victor, electrician, Dundee Mental Hospital; *h.* Whitelawston, Liff
Thompson, O. P., Murroes castle, by Kingennie
Thoms, W. L., farmer, Benvie, Invergowrie (Telephone No. Invergowrie 30)
Thomson, Alexander, Morgan cottage, Birkhill feus
Thomson, Alexander, grocer, Fallaws terrace, Strathmartine
Thomson, Andrew, machineman, 16 County place, Invergowrie
Thomson, George, smallholder, Gagie (Kingennie post)
Thomson, James, baker, Margaret cottage, Muirhead of Liff
Thomson, James, farmer, South Dronley
Thomson, John J., estate joiner, Camperdown, Lochee
Thomson, Robert, grieve, Cransley, Fowlis Easter
Thomson, Robin (accountant, Dundee), Grayburn, Invergowrie (Telephone No. Invergowrie 28)
Thomson, Walter, blacksmith, Bridgefoot, Strathmartine
Thomson, William, bootmaker, Klondyke, Muirhead of Liff
Thomson, William, blacksmith, Dronley Smithy, Auchterhouse
Thorburn, John, confectioner and restaurateur, Main st., Invergowrie
Tocher, Sydney, gardener, The Laws, Kingennie
Todd, Alexander, smallholder, Kellas, Murroes
Todd, John, labourer, Longforgan
Todd, John, farmer, Ledyatt, Lundie
Todd, William, farmer, Mill of Murroes
Todd, Mrs, Backmuir of Liff
Tosh, Mrs Charles W., Drumgeith house, by Dundee
Tosh, Mrs, Mains of Camperdown, Lochee
Tully, Rev. Thomas, M.A., Muirhead of Liff Church; *h.* The Manse, Muirhead of Liff
Turnbull, Mrs William, Old Five-Mile house, Muirhead of Liff

Urquhart, Mrs James, fruit merchant, Muirhead of Liff

Valentine, W. H. (manufacturer, Lochee), Mansionhouse, Auchterhouse

Wakelen, Ernest William, Brae cottage, Wellbank
Walker, Alexander, wine and spirit merchant, Commercial Inn, Birkhill; *h.* Brewhead house, Camperdown, near Dundee
Walker, Alexander, joiner and cartwright, Monikie

Walker, Charles, marine engineer, Burnside, Duntrune
Walker, Colin, farmer, Rawes, Longforgan
Walker, James R. (ironmonger, Dundee), 2 Kingoodie, Invergowrie
Walker, Thomas, electrician, Newbigging, Kingennie
Walker, William, engineer, Avenue cottage, Auchterhouse
Walker, William G., farmer, Millhill, Inchture
Walker, Mrs Lawrence, postmistress and newsagent, Monikie
Walker, Miss, The Firs, Monikie
Walkinshaw, James R. (linendraper, Dundee), Cedar villa, Invergowrie
Walkinshaw, Mrs Alexander, The Moorings, Invergowrie
Wallace, Alexander, gardener, The Gardens, Duntrune
Wallace, James, farmer, North Mains of Baldovan
Wallace, John, farmer, Balmydown, Baldovan
Wallace, Robert, farmer, Baldragon, Strathmartine
Wannan, George, farmer, Dronley (Strathmartine post)
Wannan, Mrs E. B., Denhead of Gray, Invergowrie
Watson, David, papermaker, Greystane lodge, Invergowrie
Watson, George T. (journalist, Dundee), Inverbay, Ninewells, Perth road
Watson, James, farmer, Bucklerheads, Gagie
Watson, Robert, farmer, Downieken, Newbigging, Kingennie
Watson, Robert J., Inverbay, Invergowrie
Watson & Shield, Limited, yarn merchants and bleachers, Panmurefield (Telephone No. 7277; Telegrams, "Balmossie, Dundee")
Watsons of Bullionfield, Ltd., paper manufacturers, Bullionfield Paper Mills, Invergowrie (Telephone No. Invergowrie 74; Telegrams, "Bullionfield, Dundee")
Webb, W. A. (teacher, Dundee), Harrowby, Invergowrie
Webster, Allan, warehouseman, Main street, Invergowrie
Webster, John R., clerk, Meigle road, Muirhead of Liff
Wells, Mrs Margaret, Burnside, Duntrune
White, William, & Son, millwrights and machinemakers, Bridgefoot, Strathmartine
White, William, blacksmith, Fowlis Easter
Whiteside, James, Parkhead, Pitkerro road
Whittet, J., farmer, Myreton of Claverhouse
Whittet, T. Y., Gowrie cottage, Liff
Whitton, George L., Gowrie cottage, Liff, by Invergowrie
Whyte, Rev. Quintin D., Craigton Church; *h.* Manse, Monikie
Whyte, Mrs Helen, Moredun, Auchterhouse
Whyte, Miss, superintendent, Gowrie house, Liff
Wilkie, Alexander, shoemaker, Cherry cottage, Birkhill feus
Wilkie, Andrew, gardener, Station road, Longforgan
Wilkie, Charles (butcher, Dundee), Kingoodie house, Invergowrie
Wilkie, David, farmer, East Pilmore, Invergowrie
Wilkie, George, joiner and cartwright, Ashlea, Longforgan
Wilkie, George (butcher, Dundee), Kingoodie house, Invergowrie
Wilkie, James, farmer, Westbank, Longforgan
Wilkie, James, confectioner, West Shielhill, Tealing
Wilkie, James, Laws cottage, Drumsturdie
Wilkie, Mrs Isabella F., farmer, Burnside, Longforgan
Wilkie, Miss M. E., Maywood, Longforgan
Williamson, Thomas, Strathview, Errol road, Invergowrie
Willocks, William Moir, gardener, Balruddery, Invergowrie
Wilson, Charles, gardener, Eastview, Claypots road, by Bro'ty Ferry
Wilson, George L., blacksmith, Montpelier
Wilson, John W. A., farmer and registrar, Pitairlie, Newbigging, Kingennie
Wilson, Rev. J. A. S., M.A., B.A. (Oxon.), Tealing Church; *h.* The Manse

Wilson, Thomas, pig breeder, Drummiegar, Fowlis Easter
Wilson, William, The Latch, Gagie
Wilson, Wm. S., schoolmaster, Monikie Public School; *h.* Schoolhouse
Wilson, Mrs David, blacksmith, Montpelier
Worsley, David, painter, Birkhill feus
Wright, Andrew A. K., managing director, Bullionfield Paper Works; *h.* Greystane, Invergowrie
Wright, Margaret (milliner, Dundee), Parkhead, Midmill
Wylie, William, road surveyor, Longhaugh house, Pitkerro road (Telephone No. 3937)
Wynd, Alexander, retired farmer, Liff cottage, Liff
Wynd, Alexander, jun., market gardener, Kirkton of Liff

Young, Benjamin C., farmer, Mill farm, Invergowrie
Young, Charles, farmer, Balkello, Tealing
Young, James, Grange cottage, Dronley road
Young, James, forester, Dundee Mental Hospital; *h.* Westgreen cottages, Liff
Young, John C., police constable, South lodge, Camperdown
Young, Patrick S., Hope villa, Muirhead of Liff
Young, Thomas, farmer, Middleton, Murroes
Young, Thomas, Newton of Affleck, Monikie
Young, Mrs Mary, Rosebank cottage, Birkhill feus
Young, Mrs, Brantwood, Invergowrie
Yule, James, Jock's lodge, Auchterhouse
Yule, John (merchant, Dundee), Braehead cottage, Liff
Yule, John W., sausagemaker, Birkhill feus

ADDENDUM.

(Entries and changes received too late for insertion in General Directory.)

Alexander & Purves, advertising agents, 77 Constitution road
Allan, Andrew, M.A., headmaster, Liff Road Public School; *h.* 41 Albany terrace
ANGLIAN INSURANCE CO., LTD., 4 India buildings (Telephone No. 5598; Telegrams, "Anglian, Dundee, 5598"); C. G. Murray, branch manager
Beaton, Walter S., antique dealer and licensed valuator, 2 Royal Exchange court; *h.* 14 Castle street, Tayport
Bowie, James A., M.A., D.Litt., principal, Dundee School of Economics and Commerce; *h.* 371 Blackness road
Brown, Alexander, clerk, 88 Craigie avenue
Brown, James G., foreman printer, 6 Ancrum Drive gardens
Brown, Norman G., photographic dealer, 10 Kilberry street, Lochee
Buist, Robert N., M.A., headmaster, Rosebank Public School; *h.* 34 Baldovan terrace
Cameron, John R., M.A., director of education, City chambers; *h.* Garrymhor, 11 Hill street, Broughty Ferry
Cant, James, M.A., headmaster, Dudhope Public School; *h.* 27 Heron's lane, Lochee
Dales, housefurnishers, 35 Nethergate (Telephone No. 2219)
Ferguson, James R., furniture dealer, 197 Overgate
Greenlees & Sons, Ltd., boot manufacturers, 231 Hilltown
Henderson, David, headmaster, Cowgate Public School; *h.* 30 Maule street, Carnoustie
Johnston, Alexander, & Co., wholesale merchants, 152 Overgate
Johnston, Joseph, architect, 32 Bank street; *h.* 10 Westpark gardens
Keiller, James, & Son, Ltd., bakers and confectioners, 86 Gray street, Broughty Ferry
Lecture Bureau (R. B. Brown & Co.), 54 Seagate
M'Donald, Hugh, spirit merchant, 29 Springfield
M'Gibbon, James D., Muirhead Bus Service, 112 Ellengowan drive (Telephone No. Invergowrie 40)
M'Mahon, T., billiardroom proprietor, 1 Larch street
Petrie, David, fruitgrower (West Craig, Forfar; Telephone No. 171), 13 Playfair terrace, Downfield
Robertson, Alexander, & Co., motor engineers, 17 Blinshall street
SMITH & BEATS, registered sanitary plumbers, 189 Brook street and 52 Church street, Broughty Ferry (Telephone No. 7328)

MEMORANDA.

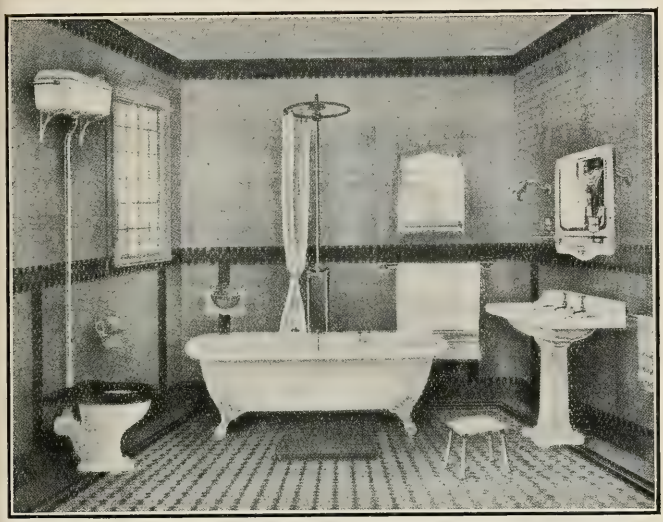

Telephone 3770 Dundee.
48 Wormit.
7462 Bro. Ferry.

ESTABLISHED 1858.

Telephone 39 Monifieth.
2442 House, Dundee.

JOHN FARQUHARSON & SONS,

SANITARY PLUMBERS,

Brassfounders, Gasfitters, Hot Water and Heating Engineers,

38 and 44 BARRACK STREET - DUNDEE.

Drains and Plumber Work Inspected, Tested, and Reported on.

Agents for the New Improved System of

DOMESTIC HOT WATER HEATING.

Gas Geysers, Circulators, Gas Stoves, Boiling Rings,

Large Selection Gas Fittings, Incandescent Burners,

Globes, and Mantles Kept in Stock.

ESTIMATES GIVEN.

Prompt Attention Given to JOBBING WORK.

MUTTER, HOWEY, & CO., LTD.,

Railway Agents, Carriers, and Contractors,

AGENTS FOR THE

LONDON AND NORTH EASTERN RAILWAY CO.

AT

EDINBURGH	OFFICE.....	24 Market Street. (Head Office).
LEITH	Do.	.....8 Bernard Street.
GALASHIELS	Do.	.....Railway Station.
HAWICK	Do.	..... Do.
KELSO	Do.	..... Do.
BERWICK	Do.	..... Do.
NEWCASTLE	Do.	.....17 Westgate Road.
KIRKCALDY	Do.	.....High Street and Railway Station.
SINCLAIRTOWN ..	Do.	.....Railway Station.
DUNFERMLINE ...	Do.	.....Queen Ann Street and do.
ABERDEEN	Do.	.....51 Charlotte St. and Railway Station
BATHGATE	Do.	.....Railway Station.
LINLITHGOW	Do.	..... Do.
SELKIRK	Do.	..... Do.

Dundee—Esplanade Buildings.

TAY BRIDGE STATION, South Union Street,

AND

DUNDEE AND ARBROATH JOINT RAILWAY,

EAST DOCK STREET STATION.

Mutter, Howey, & Co., Ltd., forward and receive Goods to and from all Stations on the London & North Eastern Railway System, and its connections throughout Scotland and all parts of England and Ireland.

M., H., & Co., Ltd., also undertake GENERAL CARTAGE, either by Hire or Contract.

Rates and Terms may be learned at their Offices as above.

Dundee, May, 1932.

JOHN SCOTT & SON,

JOINERS AND BUILDERS.

10 TO 16 FYFFE STREET.

TELEPHONE No. 4918.

JOBBING CAREFULLY ATTENDED TO.

SHOP AND OFFICE FITTINGS.

Estimates Given for all Classes of Work.

William Brand & Son,

Slate Merchants, Slaters, Plasterers,
and Cement Workers,

Office and Yard: 14 Bank Street, Dundee.

Phone 4458.

Branch: 28 Wellington Street, Dundee. Phone 3579.
Also at 164 St Vincent Street, Broughty Ferry. Phone 7505.
And at 29 Brook Street, Monifieth. Phone 125.

Estimates given for all Branches of Slater Work,
Plaster and Cement Work, Whitewashing, &c.

CAREFUL AND PROMPT ATTENTION GIVEN
TO ALL JOBBING WORK.

J. M. ROBERTSON, Ltd.

MOTOR HIRERS,

45 PERTH ROAD, DUNDEE.

MOTOR LANDAULETTES for HIRE.

OPEN DAY AND NIGHT.

REGISTERED OFFICE—45 PERTH ROAD.

Telephone Nos. 4182, 4183.

W. D. DAVIDSON, Secretary.

ESTABLISHED 1887.

JOHN L. SMALL & SON,

WINDOW CLEANERS.

FIRST-CLASS WORKMANSHIP GUARANTEED.

CAREFUL AND PROMPT ATTENTION

:: :: GIVEN TO ALL ORDERS :: ::

Telephone 2678.

67 NORTH TAY STREET.

ALL WORKMEN INSURED AGAINST ACCIDENTS.

JAMES LAURIE & SON

SPECIALISTS

in Garden Design and Construction.

ORNAMENTAL TREES, FLOWERING SHRUBS, ALPINES AND HERBACEOUS.

SEND FOR CATALOGUE

BLACKNESS NURSERY, DUNDEE.

Thomas Winton, Ltd.,

HOME TIMBER MERCHANTS
:: AND SAWMILLERS ::

SEABRAES SAWMILL,

16 ROSEANGLE, DUNDEE.

Dealers in all kinds of Home Grown Timber Logs and Sawn Goods.

Telephone No. 2951. Established 1877.

—— ESTABLISHED 1856. ——
HIGHEST AWARD DUNDEE INDUSTRIAL EXHIBITION, 1888.

JOHN BEEDIE & SON,

DUNDEE TURNING WORKS,

16 WARD ROAD - - DUNDEE.

MANUFACTURING WOOD TURNERS. Bowling Green Bowls.

Telephone No. 4281. :: Telegrams: "BEEDIE, TURNER, DUNDEE."

Telephone No. 2956.

DAVID MORRISON & SON,

DECORATORS,

69 PERTH RD., DUNDEE.

WM. BEATTIE & CO.,

BRUSH MANUFACTURERS,

52 and 54 BARRACK STREET, DUNDEE.

Every Description of Mill Work Made and Repaired on the Shortest Notice. Best Material.

All Kinds of Household Brushes Kept in Stock or Made to Order at Reasonable Prices.

Telephone No. 3633. Workshop—22 BARRACK ST.

WM. A. MARTIN & SCOTT

PROPERTY AND INSURANCE AGENTS AND VALUATORS

21 REFORM STREET - DUNDEE.

Telephone No. 3382.

Dundee Wire Works

Established 1780.

Telephone No. 2418.

And Bell Hanging Establishment.

JAMES A. DICKIE & SON,

18 and 22 BARRACK STREET, DUNDEE.

Every Description of **Iron and Wire Work** manufactured on the premises.

ANGLING.

Results with our Flies will give you the utmost satisfaction and pleasure.

Let Angling Experts of long experience by Stream, River, and Loch provide your Fishing Tackle.

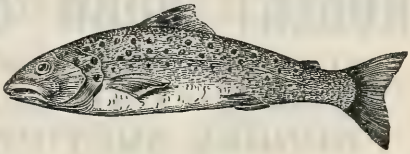

Rods, Reels, Lines, Waders, and all Angling Gear at competitive prices.

WALLACE & KERR (of Edinburgh),

Telephone 6252, **76 WARD ROAD, DUNDEE.**

COOPER BROTHERS,

COMPLETE HOUSE FURNISHERS,

CABINETMAKERS, FRENCHPOLISHERS, & UPHOLSTERERS,

THE "TABERNACLE,"

9, 11, AND 18, 20 IRELAND'S LANE,

HAVE always in Stock large quantities of New, Second-Hand, and Antique Furniture of the best description, China and Bric-a-Brac, at reasonable Prices. Furniture of every description purchased in large or small quantities.

REMOVALS CONDUCTED BY ROAD OR RAIL. Telephone 4286.

ASK FOR "MONO,"

—**The Ideal Drink.**

D. & W. EDWARDS,

Aerated Water Manufacturers,

Telephone No. 7450. **BROUGHTY FERRY.**

LOWDON BROS. & CO., Ltd.

Electricians and Engineers,

Temple Electric Works, 37 North Tay St., Dundee.

BRANCHES

12 CLYDE STREET, EDINBURGH. 255 ST VINCENT STREET, GLASGOW.

Contractors for Electric Lighting, Electric Transmission, Electric Tramways.

TELEGRAMS—"LOWDONS, DUNDEE." TELEPHONE No. 2314 DUNDEE.
" "LOWDON, EDINBURGH." " 22377 EDINBURGH.
" "LOWDONS, GLASGOW." " 4736 GLASGOW.

ESTIMATES FREE.

37 NORTH TAY STREET, DUNDEE.

ROBERT CURR & DEWAR,

AUCTIONEERS and VALUATORS

of Fine Art and General Property,

DUNDEE AUCTION ROOMS,

WARD ROAD (Near Post Office), **DUNDEE.**

Telephone Nos. 5385, 2138, and 3804.

SILVERING, BEVELLING, EMBOSSING, and STAINING.
LEADED PANELS to any DESIGN.
"VITA" Glass for Health. "TRIPLEX" Glass for Motor Screens.

GEORGE G. KIRK, LTD.,

(Manager, John Jarvis)

GLASS MERCHANTS AND GLAZIERS,

13 & 15 NORTH LINDSAY STREET, DUNDEE. Tel. 4976.

Also at Glasgow, Paisley, Rutherglen, Ayr, Kilmarnock, & Stirling.

Glass supplied Cut to any size. Windows Repaired.

Motor Screens and Plate Glass Shelves with Polished Edges.

TELEPHONE 2431.

JAMES FINDLAY,

JOINER AND BUILDER,

RUSSELL LANE, 37 MID STREET,

DUNDEE.

Jobbing carefully attended to. Estimates given.
SHOP FITTING A SPECIALTY.

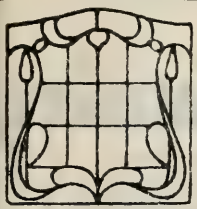

LINDSAY & SCOTT

Glaziers and Glass Merchants,

24 to 28 Bank Street - Dundee.

And ARBROATH.

Health through your windows—"VITA" Glass.

Coloured Glass Screens for Windows. Designs Submitted.
Polished Plate Glass with polished edges for motor screens, table-tops, &c.
Dundee Phone 3735. Arbroath Phone 107.

NIVEN BROTHERS,

Slaters and Plasterers,

21 LOGIE STREET, LOCHEE.

House—70 HIGH STREET.

Contracts by Year or otherwise. Jobbing Promptly Attended to.

GOODFELLOW & STEVEN,

Phone 7214. BROUGHTY FERRY.

BUSES to BROUGHTY every 15 minutes. Modern traffic makes a run to Broughty a very easy matter.

We have many new Cakes and Tarts.
Savoury Sandwiches made every morning.
COME AND SEE OUR DISPLAY.

Everything for the Smoker.

BRIAR PIPES, TOBACCO JARS, CIGARETTE CASES, PIPE RACKS, CIGARETTE TUBES, ASH TRAYS, SMOKERS' CABINETS.

PETER McLEAN, LTD.,

57 COMMERCIAL STREET.

Established 1832, in the reign of William IV.

TELEPHONE 4998.

The Home Laundry

(DUNDEE AND DISTRICT RESCUE HOME),

18 COBDEN STREET, LOCHEE.

ALL CLASSES OF LAUNDRY WORK.

OPEN AIR DRYING.

FLANNELS AND BLANKETS—SPECIALTY.

CONTRACT WASHINGS, Large or Small.

PHONE OR WRITE MATRON FOR PARTICULARS.

Motor Van Calls and Delivers in Dundee, Bro'ty Ferry, Monifieth, Downfield, &c.

TELEPHONE No. 3524.

HALLEY BROTHERS, LTD.

MANUFACTURERS OF

Wood Card Covering and Steelfaced Card Covering,

Gills, Machine and Hand Hackles,

For Preparing Flax, Hemp, and Jute,

ALSO

HACKLE, GILL, and CARD PINS, GILL RIVETS, &c.

FOR THE

Jute, Flax, and Hemp Trades.

SOUTH WARD ROAD, DUNDEE.

Also at 12 CLIVE STREET, CALCUTTA.

Telephone No. 2750.

ROBERT RAMSAY,

Slater and General Repairer,

70 BELL STREET,

DUNDEE.

Telegrams, "Shuttle, Dundee." Telephone No. 2940.

ESTABLISHED 1853.

McGREGOR & BALFOUR, Ltd.,

TIMBER MERCHANTS & MANUFACTURERS

Of Shuttles, Bobbins, Plane Tree Rollers, Picking Arms

Box Backs, Swells, Slips, Races, and Pickers,

Leather Factors, Mill, Factory, and Engineers' Furnishers,

NORTH TAY WORKS,

DUNDEE.

THE

Dundee Burial Collecting Society.

AMOUNT OF FUNDS at 31st December, 1931.

Dundee Corporation Loans, ...				£49,700	0	0		
£1,578 18s 11d 5 per cent. War Stock, 1929-47,				1,500	0	0		
£9,900 India 3½ per cent. Stock, ...				7,004	13	0		
£8,500 L. & N. E. R. 4 per cent. Debenture Stock,				6,643	15	0		
£8,500 L. M. & S. R. 4 per cent. Debenture Stock, ...				7,010	16	1		
Property, 2 Bain Square, Dundee—								
As at 31st December, 1930,	£1,500	0	0					
Less—Depreciation, ...	25	0	0					
				1,475	0	0		
Cash in Dundee Savings Bank, ...				860	0	0		
Do. Treasurer's hands, ...				246	5	8		
							£74,440	9 9

The special features of this Society, managed by working men for working people, are economical management, moderate premiums, and surplus profits divided every five years in cash among the members.

The Surplus Profits for Quinquennial Period ending 31st December, 1928, amounted to £11,084 18s 10d, and this sum was distributed to the members entitled to participate in July, 1929.

Members can reside in any part of the world without paying any extra premium, and the premium can be sent quarterly, six monthly, or yearly, as may be agreed upon. Hundreds of members in various places throughout the world keep up their membership in this manner.

OFFICE HOURS—9 a.m. to 5 p.m.

Saturday, 9 a.m. to 12 noon.

OFFICE—2 BAIN SQUARE, DUNDEE.

I. B. MURRAY & SON,

HOUSE FACTORS AND
PROPERTY AGENTS,

42 BARRACK STREET,

:: DUNDEE ::

Also at BROUGHTY FERRY and INVERGOWRIE.

TELEPHONE 3773.

Properties and Heritable Subjects Economically and Efficiently Factored. Prompt Settlements.

THE SCOTTISH

PLATE GLASS INSURANCE CO., Ltd.

(Oldest Glass Insurance Company in Scotland),
WITH WHICH IS INCORPORATED THE

CALEDONIAN PLATE GLASS INSURANCE COMPANY, LIMITED.

Head Office: 1 Charlotte Square, Edinburgh.

"The Scottish" insures all kinds of fixed glass in Shops, Offices, Hotels, Churches, Public Buildings, &c., also the glass in Private Dwelling-Houses.

SURVEYS MADE FREE OF CHARGE.

Rates on application to—

JOHN RATTRAY & SONS,

50 Barrack Street, Dundee.

Tel. No. 4640. District Managers.

Telephone No. 5344. Teleg. Address: "VEHICLES, DUNDEE."
Established 1830.

Thomas Cuthbert & Son,

Motor Engineers and Coachbuilders,

Authorised Ford Dealers. Ford and Fordson Facilities.

GENUINE PARTS STOCKED.

Motor Bodies, Renovations, Coach and Cellulose Painting.
Hoods, Screens, Smithwork, Springs, &c.
ALL ACCESSORIES STOCKED.

30 WARD ROAD, DUNDEE.

GEO. HENDRY

(Late of Robert Hendry, 12 Forfar Road),

Landscape and Jobbing Gardener and Contractor,

East Lodge, 460 Perth Road, Dundee.

SPECIALITIES:—Rock Work, Crazy Paving, and Rustic Work.
Tennis and Badminton Courts in Blaes, Grass, and Ash.
First-class Workmanship—Lowest Charges.

Phone 2927.

Telephone No. 2224.

W. B. DICK, Builder and Contractor,

30 GUTHRIE STREET, DUNDEE.

Branch Yard—2 MARSHALL STREET, LOCHEE.

Estimates for all kinds of Building Work given.
Bakers' Ovens repaired. Haulage by Horse and Motor Traction.
Excavation Work, Road Construction, and Drainage a Specialty.
All Classes of Jobbing Work promptly attended to.
Broken Metal and Rockery from Logie Quarry.

JAMES ASHTON & SON,

Joiners and Funeral Undertakers,

6 CRESCENT LANE (Telephone No. 2533),
and 213 LOCHEE ROAD (Telephone No. 2204).
DUNDEE.

Attendance Night and Day. Charges Strictly Moderate.

Jobbing in all its Branches Promptly Attended To. Glazing.
Estimates Given.

Houses—{ 15 IVANHOE PLACE, TAYBANK. Telephone 2533.
146 CITY ROAD.

WILLIAM DONALD,

Plumber and Domestic Hot Water Contractor

For Alyth Nursing Home, Belmont Castle, Meigle, and Lintrose Estate for Board of Agriculture.

Airlie Street, ALYTH. Phone No. 31.

Athole Street, COUPAR ANGUS. Phone No. 95.

212 PERTH ROAD, DUNDEE.

Phone No. 2185.

Certificated Master by Worshipful Company of Plumbers, London, 1906.
Certificate of City and Guilds of London Institute of Plumbers, 1903.
Technical Institute, Dundee, 1903.

INGRAM & MILLER,

27 STRATHMARTINE ROAD,
and 11 BELL STREET, DUNDEE.

TILELAYERS AND FIREPLACE EXPERTS.
Floor Tiles, Wall Tiles, Tile Hearths, Hearth Furniture, Terazzo, Mosaic, and Marble Work.

Estimates submitted. Repairs promptly attended to.
Telephone No. 3273.

Telephone No. 4961.

GEORGE DUNCAN & SON

(Sole Partner, JAMES DUNCAN),

Builders, Contractors, and Jobbing Masons.

Yard—40 ANNFIELD ROAD.

House—19 MILLER'S WYND.

Estimates Given. **Drainage a Specialty.**

All classes of Jobbing Work promptly attended to.

GEORGE PEEBLES,

JOINER AND FUNERAL UNDERTAKER,

33 RYEHILL LANE.

Phone 2876. COUNTRY ORDERS ATTENDED TO.

ESTABLISHED 1881.

Estimates Given and Jobbing Punctually attended to.

The British & Irish Plate Glass Insurance Coy. (Ltd.)

Head Offices—33 CORN STREET, BRISTOL.

FRANK L. RISELEY, Secretary.

The Company **Insures Plate Glass and Glass of every other description** against **Breakage,** whether accidental or malicious—damage by fire alone excepted—the object of the Company being to protect the insured against such risks as are not covered by a Fire Insurance Policy.

Moderate Rates of Premium. Undoubted Security.
Immediate Reinstatements. No Reinsurance Premium.

Insurance of the Glass in Private Dwelling-Houses effected on favourable terms. Quotations of rates, prospectuses, and all information may be obtained on application to Company's Agents,

D. & J. THOMSON, 8 Bank Street, Dundee. TELEPHONE 4941.

Telephone 4941.

D. & J. THOMSON,

HOUSE FACTORS AND VALUATORS,

PROPERTY AND INSURANCE AGENTS,

8 BANK STREET, DUNDEE.

And NEWPORT.

JOHN RATTRAY & SONS,

Property and Insurance Agents

Joiners and Valuators,

50 BARRACK STREET, DUNDEE.

Telephone No. 4640.

TELEPHONE 5496.

JAMES MILLER & SON,

HOUSE FACTORS and VALUATORS,

PROPERTY AND INSURANCE AGENTS,

9 WARD ROAD - DUNDEE.

AND BROUGHTY FERRY—Telephone 7025.

WILLIAM BAYNE & SON,

House Factors and Insurance Agents,

69 WELLGATE - DUNDEE.

PERSONAL ATTENTION GIVEN TO PROPERTIES.

PROMPT SETTLEMENTS.

TELEPHONE No. 2200.

J. D. McLEAN,

FUNERAL DIRECTOR,

FUNERAL OFFICES:

West End, 200 Hawkhill. | East End, 26 Ferry Road.

Every Requisite in Stock, and Night Attendant in each Office.

WORKSHOP, GARAGE, AND STORES: **27 RYEHILL LANE.**

PERSONAL SUPERVISION OF ALL ORDERS.

House: 1 SPRINGFIELD.

Telephone 3810. Private Branch Exchange.

ESTABLISHED 1814.

GEORGE STEPHEN & SON,

29 CASTLE STREET, DUNDEE.

WAREHOUSES—EXCHANGE STREET & COMMERCIAL STREET.

IRON, STEEL, and METAL MERCHANTS, MILL and FACTORY FURNISHERS, GENERAL HOUSEHOLD FURNISHINGS.

GARDEN UTENSILS, GARDEN ROLLERS, GARDEN SPRINKLERS.

KITCHEN RANGES to any Size a Speciality.

BOLTS AND NUTS—Most Varied Stock in Scotland.

FOREIGN INDENTS carefully attended to.

Tel. Address: "Rae, Dundee." **Telephone No. 3390.**

THOS. A. BUNCLE, LIMITED,

Holyrood Rope Works,

DUNFERMLINE.

Specialists in the manufacture of every kind of

TWINE, CORD, and ROPE

required by Factories, Warehouses, Shops, &c.

ESTABLISHED 1823. **Phone 78 DUNFERMLINE.**

1st Class in Sanitation, London, 1899, and 1st Class Honours in Plumbing and Heating, London, 1891.

A. L. PEACOCK & CO.

Heating Engineers and Sanitary Specialists,

GOWAN'S COURT, 21 NORTH TAY ST.

DUNDEE. Telephone No. 5272.

Branches: 23 South Street, St Andrews : Earnbank, Wormit (Phone 75)

SPECIALTIES.

Engineering Work for Public Baths and Wash-houses.

Steam and Gas Cooking Plant.

Oil Fuel Burning Equipment.

Makers and Patentees of Water Heater for Ranges, Stoves, and Open Fires.

CENTRAL HEATING.
HOT WATER SUPPLY.
STEAM HEATING.
VENTILATION.
AIR CONDITIONING.
DRYING PLANT.
Enquiries Invited.
Plans and Estimates Prepared.

SPECIALTIES.

Greenhouse Builders.

Electric Lighting and Heating Apparatus.

Improved Drainage System for Mansions, &c.

Water Supplies.

High-Class Plumbing.

THE WEST END

PALAIS de DANSE,

8 WELL ROAD, HAWKHILL.

The most luxurious and up-to-date Hall in town personally conducted by

JOHN ROBERTSON,

B.A.T.D., N.A.T.D., N.V.V.D.

Teacher of Dancing (London and Continental Diplomas).

PRIVATE TUITION BY APPOINTMENT. TERMS ON APPLICATION.

SPECIAL TERMS FOR PARTIES OF EIGHT.

HALLS TO LET FOR PRIVATE DANCES AND WEDDING PARTIES.

Tele. 2395 **Orchestras Supplied.**

TELEPHONE 7511.

PETER KINNEAR,

FLESHER,

190-4 BROOK STREET,

BROUGHTY FERRY.

PRIME HOME FED AND HOME KILLED MEAT ONLY SUPPLIED.

Orders Punctually attended to

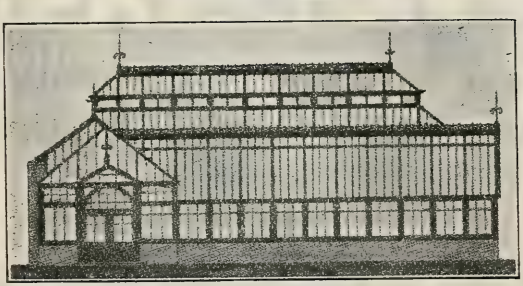

CONSERVATORIES. GLASSHOUSES.

TOMATO HOUSES.

Competitive Prices Quoted. Painting and Repairs.

HEATING SYSTEMS

Designed on Modern Principles and Carried Through Expeditiously.

BOILERS: Coal or Oil Fired.

ROBERT STEWART & SONS, M.I.H.V.E.,

Horticultural Builders and Heating Engineers,

Tel. 7340. BROUGHTY FERRY.

ASSEMBLY ROOMS

TO LET FOR

Assemblies, Marriages, and Private Parties.

J. & J. GRAY, LTD.

(ESTABLISHED 1855,)

18 to 30 PERTH ROAD, DUNDEE,

Joiners, Cabinetmakers, and Upholsterers,

Painters and Paperhangers,

Venetian Blind Makers,

Licensed Valuators,

Removal Contractors, and

FUNERAL DIRECTORS.

EXCELLENT STORAGE ACCOMMODATION.

THOROUGHLY DRY AND WELL VENTILATED.

FURNITURE, &c., STORED BY THE MONTH OR YEAR.

TENTS AND MARQUEES ON HIRE.

Telephone No. 4604.

TELEPHONE No 5570.

JAMES KEIR,

Funeral Director

211 HAWKHILL, DUNDEE.

NIGHT AND DAY ATTENDANCE.

House Address:
6 Speed's Terrace, 8 Tait's Lane.

WARDEN INSURANCE COMPANY LTD.

Head Office, 21 Ironmonger Lane, Cheapside, London, E.C.2.

Manager and Secretary—R. Parker Smith. **Sub-Manager**—R. M. Anderson.

ESTABLISHED 1875.

Honoured with the patronage of His Majesty the King.

FIRE, LIVE STOCK, MOTOR CAR, BURGLARY, EMPLOYERS' LIABILITY, and GENERAL ACCIDENT INSURANCES.

BRANCH OFFICE—

218 UNION STREET, ABERDEEN.

W. MATHESON, Branch Manager.

Resident Inspector—A. WEBSTER, Gowanbank, Montrose Road, Forfar.

KINCARDINE GARAGE

29-33 Kincardine Street, Dundee

Any make of Car supplied. Overhauls a Speciality
Cars and Lorries for Hire

Phone Day or Night **5519** All Work under Personal Supervision

THOMAS COSGROVE

FOR SERVICE AND SATISFACTION

JAMES COSGROVE

COAL MERCHANT AND HAULAGE CONTRACTOR

262 HAWKHILL and 37 RYEHILL LANE

Removals Conducted—Town or Country

Keenest Rates for Ton Lots

PHONE 4483

Telephone No. 3528.

ANDERSON & WILKIE,

Joiners and Builders,

FOREBANK TERRACE (off Forebank Road),

DUNDEE.

ESTIMATES GIVEN. JOBBING DONE.
ORDERS PUNCTUALLY ATTENDED TO.

McCRAE & DREW, LTD.,

CURLED HAIR MANUFACTURERS

AND

FEATHER MERCHANTS AND PURIFIERS,

COLINSLEE - PAISLEY.

Telephone No. 2125-6 Paisley.

The "ACE"

Advertising Agency and Commercial Artists.

TICKET WRITERS.
SHOW CARDS.
WINDOW BILLS.
POSTERS.
CLOTH BANNERS, &c.

Agents for
Day and Night Signs.

7 Church Lane, High Street, Dundee.

PHONE 3664.

MARYFIELD LAUNDRY

MAINS LOAN.

Phone 4893.

TRY OUR WONDER-FINISH SERVICE.

OUR WONDER-FINISH LAUNDRY SERVICE will do all your Washing and Ironing cheaper than it can be done at Home. Let the Laundry do it all.

JAMES S. GLASS,

Wirework Manufacturer,

301-303 Brook Street, Broughty Ferry.

FIRE GUARDS. WIRE NETTINGS.
FLOWER TRAINERS and GARDEN WORK of All Kinds.
PLAIN AND ORNAMENTAL WIRE FENCING.
PEA TRAINERS, TRELLIS WORK, RIDDLES, SIEVES, AND FLOWER BASKETS.

ESTIMATES GIVEN. TELEPHONE 7197.

A. GILCHRIST,

JOINER, CABINETMAKER,
AND FUNERAL DIRECTOR,

17 ST PETER STREET, DUNDEE.

Funeral Office: 145 Perth Rd. Tel. No. 2777.

McTAVISH, RAMSAY, & CO.,

JOINERS,

BOX AND PACKING CASE MAKERS,

REMOVAL CONTRACTORS AND FUNERAL DIRECTORS,

220 Perth Road, 5 Seafield Lane, 23 Paton's Lane, and 28 Step Row, DUNDEE.

Prices for all kinds of Joiner Work Given, and Workmanship Guaranteed. Carpets Beaten and Re-laid and Removals conducted at Reasonable Cost.

Quotations Given to Manufacturers and Spinners for Cloth Centres and Packing Cases for Yarns, &c.

BREWERS, AERATED WATER AND PRESERVE MANUFACTURERS SPECIALLY CATERED FOR.

TELEPHONE 3974. TELEGRAMS: "CASES."

Telegrams—"SPIRES, DUNDEE." Telephone No. 3434.

JOHN CARNEGIE & SON, Ltd.

BRICKLAYERS, BUILDING CONTRACTORS, AND CHIMNEY REPAIRERS,

35 SEAFIELD ROAD, DUNDEE.

Contractors to War Department and Admiralty.

CONCRETE BLOCKS, SILLS, LINTELS, &c.

Concrete Work of every description undertaken.

THE TAY SAND CO.

SAND and GRAVEL MERCHANTS,

LIGHTERAGE CONTRACTORS,

Stores: KING WILLIAM DOCK.

Office: ROYAL ARCH. **Telephone 4365.**

R. B. ALEXANDER & CO.,

JOINERS and CONTRACTORS,

MARYFIELD JOINERY WORKS,

16 FORFAR ROAD, DUNDEE.

TELEPHONE 2995.

Every description of jobbing and new work punctually attended to.
Estimates Given. Enquiries Solicited.

Quality Footwear.

You are invited to view our selection of "All British" Exclusive and Serviceable Footwear.

YOU WILL FIND OUR PRICES MODERATE.

We also specialise in Hand-sewn Work—accurately made to Customers' requirements.

W. M. GUILD, 8 Perth Road

(Opposite College).

TELEPHONE 5462. **WORKSHOP—SEABRAES.**

Tel. No. 7565. Estimates Given.

JOHN GOW'S

CABINET and UPHOLSTERY WAREHOUSE,

225 Brook Street, BROUGHTY FERRY.

——— Furniture Repaired and Upholstered ———

Jobbing of all kinds done by Experienced and Careful Workmen.

THE ALLIANCE TRUST COMPANY, LIMITED.

Directors.

F. B. Sharp, Dundee, Chairman.
David Pirie, Dundee. James Prain, Dundee.
W. Norman Boase, Dundee. W. D. Macdougall, Dundee.
H. F. B. Sharp, Dundee.

Manager.

W. D. Macdougall.

Secretary.

John P. Bruce.

Law Agents.

Thos. Thornton, Son, & Co., Dundee.
Shepherd & Wedderburn, W.S., Edinburgh.
L. M. Mackenzie, W.S., Edinburgh.

Auditors.

Moody Stuart & Robertson, C.A., Dundee.
R. C. Thomson & Murdoch, C.A., Dundee.

Trustee for Debenture Holders.

THE ROYAL BANK OF SCOTLAND.

Capital authorised, - - - -			**£3,250,000**
Capital issued and paid up— - -			**£3,150,000**
Ordinary Stock— -		**£1,050,000**	
Preference Stock—			
4¼%	**- £700,000**		
4%	**- 650,000**		
5%	**- 750,000**		
		2,100,000	
			£3,150,000
Reserve Fund, - -		**£2,100,000**	

The Company is prepared to borrow sums of £100 and upwards on **Debenture** *for such periods of years as may be arranged. Particulars as to rates of interest, &c., may be obtained on application at the*

Company's Office:

MEADOW HOUSE, 64 REFORM STREET, DUNDEE.

OVER ONE HUNDRED YEARS OF SERVICE.

Scottish Union & National Insurance Company.

Assets exceed - £15,250,000.

HEAD OFFICE:

35 ST ANDREW SQUARE, EDINBURGH, C.

FIRE, LIGHTNING, and EXPLOSION (Including Loss of Profits)
LIFE and ENDOWMENTS
ANNUITIES and PENSIONS
LEASEHOLD & CAPITAL REDEMPTIONS
PERSONAL ACCIDENTS and ILLNESSES
"ALL RISKS" (Jewellery, Furs, &c.)
BURGLARY and THEFT
GLASS BREAKAGE
PUBLIC LIABILITY
EMPLOYERS' LIABILITIES
LIABILITIES of OWNERS and OCCUPIERS of BUILDINGS
SALARIES and WAGES in TRANSIT
TRANSIT of VALUABLES
FIDELITY
COURT BONDS
MOTOR VEHICLES
HORSE-DRAWN VEHICLES
WIRELESS INSTALLATIONS
HOUSEHOLDERS' CONSOLIDATED
BOILER EXPLOSION
MACHINERY RISKS
LIFT ACCIDENTS
MARINE
BAGGAGE

*

All these **INSURANCES** effected on the most Favourable Terms.

*

PROSPECTUSES AND EVERY INFORMATION CAN BE HAD AT THE

Dundee Office, 13 PANMURE STREET.

Or any of the Agencies of the Company.

Telegrams: "UNITATE, DUNDEE." Telephone No. 4446 DUNDEE.

JAMES W. MUIR, F.C.I.I., Resident Secretary.

SMITH, HOOD, & CO., LTD.

Telephone No. 4071 (3 Lines). Established 1861. Telegraphic Address: "Hooded."
Registered Office: - - - 48 UNION STREET, DUNDEE.

COAL MERCHANTS AND COLLIERY AGENTS.

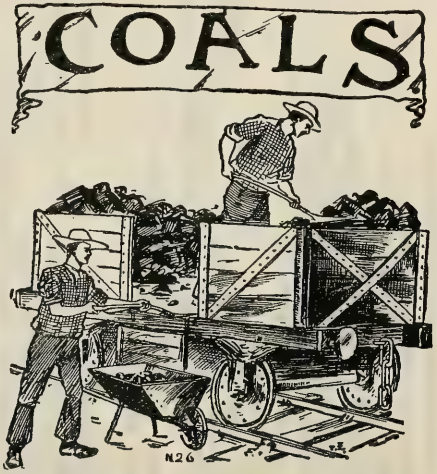

BRANCHES AND AGENTS IN EVERY TOWN NORTH OF THE TAY.

ALL DESCRIPTIONS OF HOUSEHOLD, STEAM, AND SMALL COAL SUPPLIED AT MODERATE PRICES.

Sole Agents in Dundee and District for the famous Bowhill Hartley Navigation Small Coal.

CLARKSON & CO.

(GLASGOW, LTD.)

REGISTERED OFFICE:

Strathclyde Works, Dalmarnock, Glasgow.

SCOTTISH AGENTS FOR

"P.G.R." MOTOR SPIRIT

AND

"FIRESTONE" TYRES.

Sole Agents for Angus for

ROSS & COY.'S BENZOL.

All Classes of

"Strathclyde" Motor Oils and Grease.

Local Address, Office, and Store:

Graham Street, Clepington Road, Dundee.

TELEPHONE No. 3684.

The SCOTTISH REVERSIONARY COMPANY, Ltd.

Head Office: 33 CHARLOTTE SQUARE, EDINBURGH.

Capital, £750,000. Paid-up Capital, £550,000. Debenture Stock, £187,000. Reserve Fund, £100,000. Perpetual Debenture Stock, £158,000.

DIRECTORS.

W. C. Johnston, Esq., D.K.S., 43 Castle Street, Edinburgh, Chairman.
John Cook, Esq., W.S., 61 Castle Street, Edinburgh.
C. T. F. Pearson, Esq., C.A., 64 Queen Street, Edinburgh.
L. Leonard Bilton, Esq., W.S., 17 Rutland Street, Edinburgh.
Alfred A. Lawrie, Esq., Stockbroker, 4 St. Andrew Square, Edinburgh.

Bankers—The British Linen Bank.

Manager—A. W. Robertson Durham, C.A., F.F.A.

Secretary—J. A. S. Paterson, C.A.

Solicitors—Messrs Fraser, Stodart & Ballingall, W.S., 16 Castle St., Edinburgh.

Auditors—Messrs Lindsay, Jamieson, & Haldane, C.A.

The Business of the Company includes the Purchase of Reversionary Interests, Life Interests, and Policies of Assurance, and the granting of Loans on Security thereof.

The Directors are prepared to treat for the purchase of—

Reversionary Interests in Trust Estates, whether absolute or contingent.
Life Interests and Annuities.
Policies of Assurance on Lives.

They are also prepared to grant—

Loans upon the Security of Reversions at a fixed rate of Interest, payable half-yearly, or accumulated; or repayable by Instalments, or by an agreed upon amount when the Reversion falls in.
Loans upon the Security of Life Interests, Annuities, and Policies of Assurance.

Forms of Proposal, and all information regarding the Business of the Company, will be obtained from

A. W. Robertson Durham, C.A., F.F.A., Manager.

ESPLIN & CLARK

House Factors and Valuators,

Property and Insurance

Agents,

14 COWGATE, DUNDEE.

TELEPHONE No. 3203.

TELEGRAMS: "STEVENSON, DUNDEE."
EXCHANGE BOX, No. 20.

DYERS in hank and chain of Jute, Flax, Hemp, and Cotton Yarns.

BLEACHERS of Jute Yarns & Cloth.

FINISHERS.

WATERPROOFERS.

FIREPROOFERS.

PACKERS.

EXTRACTORS OF OIL by special process from Yarns and Cloth.

FRANCIS STEVENSON & SONS, LTD.
LAWSIDE DYE WORKS, DUNDEE.

TELEPHONES: 5127-8-9.

Piece Goods Dyers of Jute, Linen, and Cotton Cloths in all classes of colours.

Specialists in the **Dyeing of Jute Yarns** for the Carpet Trade.

BUCKRAMS BLACK PADDINGS

Guaranteed Fast Colours to stand light, bleaching, mangling, laundering, &c.

"Mak-Siccar" Waterproofing of Cloth and Yarns.

Telephone 3500. Telegrams—"Douglas Foundry, Dundee."

THOMAS RUSSELL & SON,

CONSTRUCTIONAL ENGINEERS,

DOUGLAS FOUNDRY - DUNDEE.

STEELWORK FOR COMPLETE FRAMED BUILDINGS, WORKSHOPS, FACTORIES, POWER STATIONS, CORRUGATED IRON BUILDINGS, &c.
MAKERS OF STEEL FIRE ESCAPE STAIRS, GANGWAYS, ROOF TRUSSES, FIREPROOF DOORS, &c.
GATES AND RAILINGS, LIFT ENCLOSURES, VERANDAS, &c. to suit any style of Architecture.
MAKERS OF STEEL CASEMENTS, COLLAPSIBLE GATES, BANK AND LIBRARY SHELVING.

OXY-ACETYLENE WELDING AND CUTTING PLANT.
STOCK HOLDERS OF JOISTS, CHANNELS, ANGLES, TEE BARS, EXPANDED METAL, &c.

GENERAL REPAIRS TO MACHINERY.

ALEX. McRITCHIE,

DUNDEE and PERTH.

Head Office and Showrooms:

29 TEMPLE LANE, DUNDEE.

Telephones: 4465, Dundee; 49, Wormit.

All Communications to be addressed to Head Office.

All Classes of Architectural Modelling, Fibrous Plastering, Wall and Mosaic Tiling.

ALSO BOILER and STEAM PIPE COVERING, WHITEWASHING, and JOBBING PROMPTLY EXECUTED.

LARGE STOCK OF ALL MATERIALS ALWAYS ON HAND.

Reinforced CONCRETE and GRANOLITHIC work of every description guaranteed.

Local Representative for various Reinforced Concrete Systems

Marble, Terazzo, and Seamless Flooring Laid and Guaranteed.
The above Seamless Flooring is now largely used for repairing stone, concrete, and wood floors in Mills and Factories.

Estimates Given.

Phone 2647.

LESLIE REOCH,

Plasterer and Cement Worker,

24 HAWKHILL, DUNDEE.

Jointless Floors in Magnesite, Terrazo, and Granolithic, Laid and Guaranteed.

WALL AND FLOOR TILING.

Decayed Stonework Repaired to suit any Colour and Texture of Stone.

Jobbing and Whitewashing carefully executed.

THE EMPLOYERS' LIABILITY ASSURANCE CORPORATION, LTD.,

AND ITS ASSOCIATED OFFICES,

TRANSACT

INSURANCES

OF ALL KINDS.

DUNDEE BRANCH:

33 COMMERCIAL STREET.

District Manager: C. B. M. ABBOTT.

Tel. No. 4252, Dundee. Telegrams: "Emliasco."

Head Office:

Hamilton House, Victoria Embankment, London, E.C.4.

THE DUNDEE ROYAL INFIRMARY.

THE ROYAL INFIRMARY was founded in 1782, and has gradually increased its provision for the sick and hurt by building and by undertaking the control of branch Institutions until now there are over **600** beds available for the treatment of patients. The number under treatment at the Infirmary during the year 1931 was—indoor, **10,265**, the number of attendances of persons for advice or medicine at the outdoor departments was **164,490**; while **9747** visits were made by Nurses from the Maternity Hospital to patients at their own homes. At the Convalescent Home during the year **1090** patients received the advantage of a rest after their illnesses, and at the Sidlaw Sanatorium the treatment of **199** children was continued with beneficial results.

The cost of maintenance of the Infirmary for the year was **£54,037**, and the ordinary income was **£36,875**.

The Directors renew their appeal for the endowing and naming of beds and cots, the sum necessary to **endow a bed or cot being £1050**; to name one, **£210**. In view of the increased annual expenditure which will be incurred in connection with the large extensions recently made to the Infirmary, and in the maintenance of the increasing number of patients, an addition of nearly **£20,000** to the ordinary yearly income is required in order to meet the expenditure. Subscribers are earnestly solicited to **increase** their Subscriptions, and to induce those of their friends who do not contribute to the Funds to become Subscribers. The names and addresses of any who are likely or willing to subscribe should be sent to the Treasurer.

ROBERT C. THOMSON, 64 Reform Street.

—THE—

DUNDEE EASTERN CO-OPERATIVE

SOCIETY, LIMITED.

Drapers, Clothiers, Shoe Factors,
and Complete House Furnishers,

14 PETER STREET and SEAGATE.

Latest Fashions in Ladies' Coats, Dresses, etc.
Exclusive Millinery.

Newest Designs in Footwear.

Reliable Clothing for Boys, Youths, and Men.

Comprehensive Stocks of Furniture, Silverware,
China, Crystal, Gramophones, Wireless, Pianos,
Records, and Sports Goods.

BRANCH DRAPERY SHOPS.

84 HAWKHILL. 264 HILLTOWN. 125 HIGH ST., LOCHEE.

BRANCH BOOT SHOPS.

82 HAWKHILL. 264 HILLTOWN. 27 HIGH ST., LOCHEE.

GENERAL MANAGER - - WM. M. CROOKS.

MAXWELLS (DUNDEE) LTD.,

ELECTRICAL AND MECHANICAL ENGINEERS AND BRASSFOUNDERS,

ST ANDREW'S STREET, DUNDEE.

On Admiralty and War Office Lists.

Makers of Electrical Appliances, and Contractors for Arc and Incandescent Lighting for Mills, Factories, Ships, Private Houses, &c.

Dynamos and Motors Overhauled. Estimates Free.

Telegrams—"Electric, Dundee." Telephone 4213.

Patentees and Sole Makers of

Maxwell's Automatic Locks for Railway Carriages—

Used by Home, Colonial, and Continental Railways.

WINDING DEPARTMENT. MOTORS IN STOCK.

KEITH RENNIE,

HOT WATER EXPERT, PLUMBER and HEATING ENGINEER,

Sinclair House, 3 Long Wynd.

Telephone 2331.

SPECIALITIES:

Hot Water—Domestic Supplies. Hot Water—Central Heating.

Sanitary Engineering. General Plumber Work.

WORKMANSHIP AND EFFICIENCY GUARANTEED.

WORTHINGTON-SIMPSON, Ltd.,

170 HOPE STREET, GLASGOW.

MANUFACTURERS OF

STEAM AND ELECTRIC PUMPS,
COOLING TOWERS, CONDENSERS,
AIR COMPRESSORS, OIL SEPARATORS,
FEED HEATERS, and WATER METERS.

A Large Number of Standard Machines always in Stock ready for Immediate Delivery.

Telephone No. 3497, Douglas. Tel. Address: "Worthington, Glasgow."

Phone 5497. Estab. 1900.

J. ASHTON SMITH & SON,

General Jobbing Brassfounders and Millfurnishers

VICTORIA BRASS WORKS,

14 KING'S ROAD (Late 100 Victoria Road),

DUNDEE.

Castings of every Description and Turning work done.

We specialise in Motor Car Repairs, White Metal Fillings, &c.

HOUSE: Margaret Terrace, Muirhead of Liff.

JOHN H. MURDOCH

(Grandson of the late ALEXANDER MURDOCH)

FUNERAL DIRECTOR,

119 and 121 PRINCES STREET - DUNDEE.

Dresses, Shrouds, Wreaths, &c. Complete Funeral Furnisher.
Calls Promptly and Carefully Attended to. Charges Strictly Moderate.
TEL.—OFFICE 2021. ATTENDANCE AFTER HOURS AT HOUSE ADDRESS—
HOUSE 2021. 8 BROWN CONSTABLE STREET.

AT YOUR SERVICE.

Fireplace Specialists.
Tile and Marble Merchants and Fixers.
Terazzo and Magnesite Flooring
General Ironmongers.

A. & W. INGRAM,

Successors to G. H. NICOLL & Co.,

Domestic Engineers.

Electrical and Heating Engineers
Mangle Manufacturers.
Tinsmiths, Blacksmiths, and Gasfitters.
Plumbers and Hot Water Engineers.

Telephone 3710. W. R. INGRAM, *Show Rooms & Office,*
Works, 37 JAMES ST. Sole Partner. 7 & 9 KING STREET.

JAMES HUNTER, BLACKSMITH and ENGINEER,

43-47 KING STREET.

House Address:—39 MILLAR STREET, CARNOUSTIE.

MAKER OF HOOP CUTTER FOR PRESSED BALES.

JOBBING WORK OF EVERY DESCRIPTION DONE.
RANGES BUILT IN AND REPAIRED.
HEDGE SHEARS, BORDER SHEARS, AND LAWN MOWERS
GROUND AND REPAIRED BY SPECIAL MACHINERY.

ESTIMATES GIVEN. **TELEPHONE 5576.**

ROBERT WATSON

(DUNDEE) LTD.

ROPE AND TWINE SPINNERS,

HAVERCROFT WORKS,

OLD GLAMIS ROAD - - DUNDEE.

ALL KINDS OF HEMP TWINES AND ROPES.
HEMP DRIVING ROPES A SPECIALITY.
AGENT FOR COTTON, WIRE, AND MANILLA DRIVING ROPES AND TWINES.

Telephone 3549. **Telegrams—" Havercroft."**

EXCELLENT SITES AVAILABLE.

All types of Buildings Designed and Erected complete to all Modern Requirements at one Inclusive Cost.

William Black

BUILDER & JOINER

DUNDEE

Telegrams: Black, Dundee 4928.

Telephone Dundee 4928.

Sketch Plans Specifications and Estimates Submitted. Distinctive Designing. Modern Planning. Sound Construction.

OFFICES: 266 CLEPINGTON ROAD, DUNDEE.

GIBSON & DARGIE,

BUILDERS and CONTRACTORS,

2 CARDEAN STREET, DUNDEE.

Telephone No. 2130.

ALL KINDS OF JOBBING PROMPTLY ATTENDED TO. ESTIMATES GIVEN.

HOUSE—29 LAMMERTON TERRACE.

DAVID BROWN, M.B.I.E.

FUNERAL DIRECTOR AND CERTIFICATED EMBALMER.

Complete Treatment or Temporary Preservation.

Cremations Expeditiously Conducted.

28 HUNTER STREET AND 278A HILLTOWN

Phone No. 3525

ESTABLISHED 1870.

A. WESTWOOD & SON

(Proprietors: Lowdon Bros. & Co., Ltd., Temple Electric Works, Dundee.)

ELECTRICAL ENGINEERS AND WINDOW BLIND MANUFACTURERS.

Specialists in Window Blinds for Houses and Shops.
Sunshades for Shop Fronts,
Dark Room Blinds, Etc., Etc.

30 BANK STREET, DUNDEE - - Tel. 3708.
21 PRINCES STREET, PERTH - - ,, 92.

ESTABLISHED IN EDINBURGH 1809.

NORTH BRITISH

AND

MERCANTILE

INSURANCE COMPANY LTD.

All Classes of Insurance Transacted.

FIRE - LIFE - ACCIDENT

Send for Leaflet describing our Scheme of Life Assurance without Medical Examination.

CHIEF OFFICES:

EDINBURGH, - - 64 PRINCES STREET.
LONDON, - - - 61 THREADNEEDLE STREET, E.C.2.

DUNDEE OFFICE:

NORTH BRITISH AND MERCANTILE BUILDINGS,

21 ALBERT SQUARE.

Telephone
DUNDEE 3323.

Telegrams
"NORTH," DUNDEE.

NORWICH UNION INSURANCE SOCIETIES

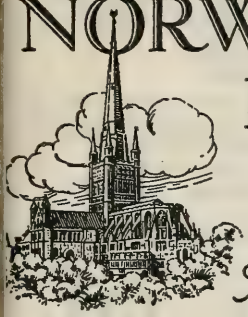

Head Offices:- NORWICH

LIFE ACCIDENT FIRE

FIRE.
SICKNESS.
FIDELITY.
EMPLOYERS' LIABILITY.
PUBLIC LIABILITY.
MOTOR CARS and VEHICLES.
PROPERTY OWNERS.
BURGLARY.
ENGINE.
BOILER.
ELECTRICAL MACHINERY.
LIFTS, HOISTS and CRANES.
HEATING.
LIGHTING and REFRIGERATING PLANT in PRIVATE HOUSES.
PLATE GLASS.
LIVE STOCK.
BLOOD STOCK.
BAGGAGE.
PETROL PUMPS.
ENDOWMENT.
ANNUITY.

THE TWO SOCIETIES—FIRE and LIFE—offer all the advantages that only age and long business experience can furnish; their Policies are up-to-date, and embody modern conditions and concessions to the insuring public.

DUNDEE BRANCH:

10 VICTORIA CHAMBERS.

W. S. WHYTE, District Manager.

Telephone No. 4372. **Telegrams—"NUFAM."**

Dundee Co-operative Coal Supply Association, Ltd.

Membership, 2,983. Capital, £6,000. Trade Last Year, 7,000 Tons.

COAL AND COKE MERCHANTS,

GOVERNMENT CONTRACTORS.

Office: 13 SOUTH UNION STREET. TELEPHONE 4236.

All Classes of House, Steam, and Vinery Coal kept in Stock and Carefully Delivered in any quantity from Half-Mett upwards.

SPECIAL QUOTATIONS FOR 4 TON LOTS.

Orders Left at Office or by Telephone Promptly Attended to.

Terms of Membership, 1/6.

ESTABLISHED 1830.

G. & P. BARRIE, LTD.

WHEN ORDERING

Specify BARRIE'S

LEMONADE. SODA WATER. GINGER BEER.

DUNDEE and GLASGOW.

Phone 3389.

J. & J. KIDD,

JOINERS and BUILDERS,

EADIE'S ROAD (Off Victoria Road),

DUNDEE.

Shop and Office Fittings a Speciality.

Jobbing Punctually Attended to. Telephone No. 2724.

WILLIAM DUNCAN,

BUILDER.

Jobbing promptly attended to. Phone 5437.

Estimates Given for all kinds of Mason and Brick Work.

DRAINS A SPECIALITY.

12 LANGLANDS STREET.

House Address—3 Malcolm Street.

HAMILTON BROTHERS

Funeral Undertakers

JOINERS GLAZIERS CONTRACTORS

80 South Road - LOCHEE

Phone **3912**

ALL REQUISITES IN STOCK PERSONAL SUPERVISION OF ALL ORDERS

Established 1877

TYPEWRITERS

NEW AND SECOND HAND. Fully Guaranteed.

REPAIR SPECIALISTS AND CONTRACTORS TO ALL MAKES OF TYPEWRITERS.

WINDSOR CARBONS AND RIBBONS.

A. PORTER & CO.

WEST STATION BUILDINGS - DUNDEE.

Phone 3872.

Authorised Agents for the Remington Portable Typewriter.

A. B. MARTIN,

Antique and Bric-a-Brac Saloon,

7 Queen's Hotel Buildings, Nethergate.

Restoration of Antique Furniture a Specialty.

CHIPPENDALE AND SHERATON FURNITURE.
OLD OAKS, PRINTS, AND CURIOS.

HOUSE—18 LIME STREET.

King Street Motor Hiring Establishment

OFFICE: 32 KING STREET.

W. P. ROBERTSON & CO., Proprietors,

HAVE FOR HIRE

CHAR-A-BANCS. MOTOR LANDAULETTES.

PRIVATE and FUNERAL CARS and MOURNING COACHES.

Telephone Nos. 5205, 5509. Telegrams: "MOTORS DUNDEE."
Branch—East End Garage, 4 Mains Loan.

Henry Drummond & Son

Painters and Decorators

65 and 67 Nethergate

Phone 3206.

THE SCOTTISH-NATIONAL
Key Registry and Assurance Assocn. Ltd.

(The Original and Premier Company of its kind.—Established 1885.)

Funds and Assets exceed **£20,000.**

The amount paid in respect of Claims exceeds **£60,000.**

Head Office: 19 DUKE STREET, EDINBURGH.
Dundee Office: 2 UNION STREET.

Key Insurance Department.—Key Registration and Insurance, combined with liberal covering against Accidents incidental to Travelling and Cycling. **Annual Premiums, 1/6 (3 years, 3/6) and 2/6.**

The only Agency of the kind having Registers of its Label-Holders deposited in the Police Stations throughout the Kingdom.

Cycling Accident Assurance Department.—The Association issues two excellent coverings for Cyclists.—The "UNIQUE" CYCLING ACCIDENT POLICY covering Injury to the Rider, and Contingent Damage to the Machine; and "THE CYCLISTS' PERSONAL IDENTIFICATION CHECK," which provides for a variety of Risks incidental to Cycling. **Annual Premiums, 3s 6d.**

General Accident, Fever, &c., Department—The Association's GENERAL ACCIDENT AND DISEASES POLICIES are unrivalled, and mark a new departure in this branch of Assurance.

Annual Premiums, 6s, 10s 6d, 21s.

Prospectuses forwarded on application. *Energetic Agents Wanted.*

DON & STEWART, C.A., Resident Secretaries.

District Agent: JAMES WALLACE, 105a Nethergate.

DAVID KEAY & LESLIE, LTD.

HILLBANK IRONWORKS, DUNDEE.

TELEPHONE 2934. TELEGRAMS: "POWER."

SPECIALTIES.

Makers of the Leslie Coy.'s Patent Ball-Bearing Spinning Spindle. The Dundee Patent Water Cooler for Condensing Engines. Repairs on Engines, Machinery, and Plant of all kinds. Barometric Condensers, Shafting, and Gearing.

HEATING.

Warming and Ventilating Installations for Public Buildings, Mansions, Churches, and Schools, &c. Special Systems for Mills and Factories, Drying Stoves, &c. Schemes and Estimates supplied. Large stock of Fittings and Valves.

SPECIALTIES.

Forgings, Iron and Steel, Mill and Factory Fittings forged and finished. Iron Roofs made to any design. Fire-proof Gangways. Steel Window Sashes and Casements. Railings and Gates to any design.

Steel and Armour Plated Doors to Insurance Coy.'s Requirements.

On Air Board, War Office, Admiralty, and H.M. Office of Works Lists.

LINDSAY & ROBERTSON,

IRON AND STEEL MERCHANTS,

ARCADE, KING STREET, DUNDEE.

TELEPHONE No. 3276.

Round, Square, Flat, Convex, Angle, and Tee Bars; Steel Hoops and Sheets, Tinplates; Galvanised, Lead-coated, and Tinned Sheets; Silver Finished Sheets and Soft Sheets for Hammering; Anti-Friction Metal, Spring Steel, Spindle Steel, Jumper Steel, Blister Steel, Tool Steel, Lightening Cut Steel; Silico-Manganese Motor Steel and Nickel Chrome Steel; Gas, Steam, and Galvanised Pipes and Fittings; Rain Water and Soil Pipes and Fittings; Hammers, Files, Bale Buckles and Pins; Bolts and Nuts, Plough Metal, Cart Axles, Bushes; Brass and Copper Bars; Brass Sheets and Tubes; Block Tin and Sheet Zinc; Bright Steel—Round, Square, and Hexagon; Horse Nails, Wire and Cut Nails, &c. &c.

ALWAYS IN STOCK.

ESTABLISHED 1870.

C. M. FALCONER & CO.,

ROPE AND TWINE MANUFACTURERS
AND MERCHANTS,

23 DOCK STREET, DUNDEE.

HEMP, MANILLA, and COTTON DRIVING ROPES.
WIRE ROPES for Hoists, Cranes, Haulage, &c.
Every Class of MILL and FACTORY ROPES, TWINES, and CORDS in Stock.
PACKING and TYING TWINES for all Trades.
SPLICING WORK BY EXPERIENCED MEN.
Telephone 3954.

Phone 71 Monifieth.

CHARLES DICK & SON,

BUILDERS,

MONIFIETH and DUNDEE.

Ferro-Concrete and Public Works Contractors.
Manufacturers of every description of
Synthetic Stone.

Office and Works:

Dick Street, Monifieth.

WM. WATSON (DUNDEE), LTD.

FOREBANK DYE WORKS,

VICTORIA ROAD,

DUNDEE.

Tel. No. 5191. Telegraphic Address: "Indigo," Dundee.

DYERS, BLEACHERS, and FINISHERS of all kinds of

FLAX, COTTON, and JUTE YARNS

and PIECE GOODS.

TAYLOR BROTHERS

(Wm. G. R. Ellis.)

COAL MERCHANTS,

AND DEALERS IN BUILDING MATERIAL,

28 YEAMAN SHORE, DUNDEE.

Telephone 2907.

Household, Steam, & Small Coal at Moderate Prices.

BLUE CIRCLE CEMENT, FERROCRETE & SNOWCRETE, COMMON CLAY AND FIRECLAY BRICKS AND PIPES, LIME, STUCCO, TENNIS COURT BLAES, AND STANLEY'S GUARANTEED WATERPROOFING LIQUIDS.

Always in Stock.

BRANCHES:

MARYFIELD STATION. Telephone 4231.

GRAY STREET, BROUGHTY FERRY. Telephone 7514.

JOHN OGILVIE,

SEED POTATO MERCHANT,

29 EXCHANGE STREET.

Table Potatoes carefully selected and Packed by Experienced Men.

GOLDEN WONDERS A SPECIALTY.

All Varieties Seed Potatoes Quoted on Application.

TELEPHONES—OFFICE, 3458; HOUSE, 3493.

ESTABLISHED 1825.

JAMES COWAN & SON,

DRYSALTERS, WEIGH HOUSE, 14 DOCK STREET.

Finest SCOTCH, HOUSEHOLD, and PICKLING SALT Made from Pure Evaporated Brine.
Finest TABLE SALT in Packets and Blocks.
CLEAN and SOILED AGRICULTURAL SALT.
Best PICKED ROCK SALT.

SOLE AGENTS for "D.C.L." YEAST and "D.C.L." MALT EXTRACT.

Whiting, Chalk, and China Clay.

Telephone No. 5428. Telegrams: "Sal, Dundee."

Telephone No. 2518.

JOHN R. MILLER,

(From J. W. WALKER'S, LONDON,)

ORGAN BUILDER,

ORGAN WORKS, 7 CALDRUM ST.

SPECIFICATIONS, ESTIMATES, AND DESIGNS FOR NEW ORGANS, REBUILDING, AND REPAIRS.
TUNING TO ORDER OR YEARLY CONTRACT.

SPECIALITY—TUBULAR PNEUMATIC.

Tayside Laundry Co., Ltd.

HAS VANS IN

DUNDEE, NEWPORT, TAYPORT, and ST ANDREWS.

FULL FINISH. SEMI FINISH. BAG WASH.

Deliveries Prompt. Telephone 11 Newport.

M. Coan, Sculptor,

Phone 6424. **167 Arbroath Road.**

MONUMENTS in GRANITE and MARBLE.
LOWEST PRICES.

INSCRIPTIONS CAREFULLY EXECUTED.

P. T. ROBERTS,

Painter and Decorator,

170 ALBERT STREET.

All Kinds of Painter Work Neatly and Expeditiously Executed.

Telephone 2210.

ROBERT FERGUSON,

House and Ship Plumber, Gasfitter, Hot Water and Heating Engineer, and Sheet Metal Worker.

Acetylene Gas Generators and Fittings Supplied and Fitted in both Ships and Houses.

Iron Drainage Systems a Speciality. Drains tested and reported on. Domestic Heating by Gas or Hot Water.

Estimates given. Jobbing punctually attended to.

Moderate Charges. **Phone No. 4626.**

20 EAST DOCK STREET, DUNDEE.

(Late of 33 Gellatly Street).

NEW DUNDEE WINDOW CLEANING CONTRACTOR,

18 PRINCES STREET.

Telephone No. 2286.

JAMES BIRRELL

Painter and Decorator, 18 Princes Street.

Work promptly Executed by Competent Workmen in City or Country. Orders by post punctually attended to. Estimates Given. Graining, Marbling, Sign Writing, and Glass Gilding.

House—RAIGMORE, NEWBIGGING, KINGENNIE.

The Church of Scotland
Social Work.

BELMONT CASTLE EVENTIDE HOME, Meigle.

Superintendent—WILLIAM MARSHALL.
Matron—Mrs WM. MARSHALL.

Forms of Application may be had from
JAMES A. GRAHAM, 2 Union Street, Dundee.
Phone No.—Meigle 44.

DUNDEE LABOUR HOME, 24 Milnbank Road.

INDUSTRIES—

Waste Paper and Rag Sorting.

Rags, Waste Paper, Magazines, Books, Old Ledgers, &c., are earnestly requested, and will be promptly called for on receipt of a Post Card or Phone Message. Donations of Clothing gratefully received by

Mrs WILLIAM BECK, Superintendent.

Telephone No. 2566.

YOUNG WOMEN'S HOSTEL, 16 Constitution Ter.

Matron—Miss MARY MACDONALD.

Board and Residence from 15/6 weekly.

HOME FOR WORKING LADS, 2 Ellen Street.

Superintendent—FRANCIS STARK.

This Home provides an opportunity for Working Lads between 14 and 18 years of age.

Phone No. 3282.

GUARDIAN
ASSURANCE COMPANY LIMITED.

Head Office: 68 King William Street, London, E.C.4.

ESTABLISHED 1821.

Subscribed Capital, - -	**£2,059,971**
Paid-up Capital, - -	**£1,024,578**
Total Assets, over - -	**£12,736,000**
Total Income, over - -	**£3,160,000**

THE COMPANY TRANSACTS ALL THE PRINCIPAL CLASSES OF INSURANCE BUSINESS.

For Prospectuses, Proposal Forms, &c., apply to

DUNDEE SUB-BRANCH—

UNION BANK BUILDINGS, 4 PANMURE STREET.

D. GIBB IRONS, *Local Secretary.*

Telephone No. 3978.

BRANCH OFFICE, 1 Charlotte Square, EDINBURGH.

D. L. GIBSON, *Branch Manager.*

Telephone No. 27261.

Telegraphic Address—"Fireguard, Edinburgh."

Applications for Agencies Invited.

ROYAL EXCHANGE ASSURANCE

Incorporated A.D. 1720

The Royal Exchange, London.
Head Office of the Corporation.

ATTRACTIVE SCHEMES

FOR

FIRE, LIFE and ACCIDENT INSURANCES

including

Life Assurance by Monthly Premiums,
Householders' Comprehensive Policies,
Personal Accident & Sickness Insurance.

For full particulars apply to:—

Dundee Branch: 51-53 MEADOWSIDE

Local Directors: Rt. Hon. Lord FORTEVIOT,
H. S. SHARP, Esq., J. A. TOMBAZIS, Esq.

J. S. INGLIS, Manager.

Telephone No. 5161 (2 Lines). Telegrams: "Foxhound, Dundee."

JAMES LOGIE & CO.,

Insurance Brokers,

(Incorporating the business of GIBSON, FARQUHARSON & CO.,
26 Commercial Street, Dundee,)

2 INDIA BUILDINGS - DUNDEE.

Insurances of every Description placed on most favourable terms.

Consulate for Uruguay. Vice-Consulates for Argentine and Brazil.

Telephone Nos. 4104 and 4105. Telegrams: "LOGIE, DUNDEE."

S.M.T. CO. LTD.

DAILY BUS SERVICES

to Forfar, Brechin, Alyth, Blairgowrie, Coupar Angus, Perth, Monifieth, Carnoustie.

For Particulars of Services see Railway and Company's Time Tables.

Private Parties (Dances, etc.) Specially Catered for.
Terms Moderate.

THE SCOTTISH MOTOR TRACTION CO., LTD.,

WESTFIELD AVENUE, PERTH ROAD,

TELEGRAMS: "TRANSPORT, DUNDEE." DUNDEE. PHONE 3817.

RUSSELL'S

ROYAL HOTEL.

PERSONALLY PATRONISED BY THE ROYAL FAMILY.

Magnificent Suites of Rooms suitable for Marriages, "At Homes," &c.

The Famous "Grand Hall" is the Finest Ballroom in the North of Scotland.

FIRST-CLASS RESTAURANT in connection with Hotel, open to Non-residents.

PRIVATE ROOMS FOR DINNER PARTIES.

TELEPHONE NOS. 4074 and 4075.

☞ The Hotel is situated at the Top of Union Street and Nethergate, and within Two Minutes' Walk of Railway Stations.

Proprietors—ROYAL HOTEL (DUNDEE), LTD.

M. WADDELL, *Manager.*

NICOLL & SMIBERT, Ltd.,

Family Bakers and Confectioners.

The Restaurant,

Most Central, with a High-Class Cuisine and Prompt Service,

Open Daily, 9 a.m. to 7 p.m.

4 NETHERGATE, DUNDEE.

Branch and Cafe: **NEWPORT, FIFE.**

Telephone Nos.—Dundee, 4655; Newport, 92.

E. GRANT,

Turf and Football Commission Agent,

45 COMMERCIAL STREET, DUNDEE.

Telephone 3192 (10 Lines). Telegrams: "Commission," Dundee.

GOOD POINTS.

LETTERS A SPECIALITY

Enquiries promptly attended to.
Good prices for big events.
Records properly kept.
Accounts strictly private.
No unreasonable restrictions.
Terms unbeatable.

LETTERS A SPECIALITY

A REALLY IDEAL EQUIPMENT LEAVES ONLY ONE CHOICE

ARIEL

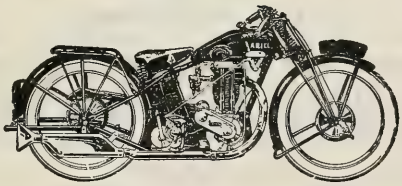

Prices from £37 10/- to £70.

DISTRICT AGENT:

J. A. RODGER,

Clepington Cycle and Motor Depot,

12 TANNADICE STREET, DUNDEE.

EASY TERMS ARRANGED. TELEPHONE 3675.

REPAIRS OF EVERY DESCRIPTION AT MODERATE CHARGES.

DAY and NIGHT SERVICE. **Phone 4355.**

V. C. WILSON,

Proprietor, A. M. WILSON,

HAULAGE and REMOVAL CONTRACTORS.

1, 2, 3, and 4 Ton Tipping and Rigid Bodies.

SPECIALISTS IN LONG DISTANCE REMOVALS.

Goods Collected, Stored, and Delivered
Anywhere, Anytime.

GARDEN SOIL and ROCKERY STONES Delivered on Shortest Notice.

Keen Quotations for Contracts.

House, Garage, and Stores: 21 FAIRFIELD ROAD, DUNDEE.

WM. BOATH & SONS,

COAL, FIREWOOD,

BEDDING AND LINOLEUM MERCHANTS,

97 SOUTH RD., LOCHEE.

Telephone No. 5597.

Coal Depot: Lochee West Station. **Telephone No. 5597.**

Firewood, Logs, Kindling and Bundled Wood
delivered free daily in Newport, Wormit,
and Tayport.

Quotations Given. Tel. No. 5597.

A First-Class
Band Plays
at all
Sessions.

New Palais de Danse

SOUTH TAY STREET

The Rendezvous
of Discriminating
Dancers.

FOR RESERVATIONS, PHONE 5020.

Langlands & McAinsh,

LIMITED,

Timber Importers, Case and Box Makers,

SEAGATE SAWMILLS.

BOXES AND CASES FOR BREWERS,
AERATED WATER MANUFACTURERS, &c.

SPECIALITY:

The Jute and Linen Trades specially catered for in Packing Cases and Crates, also Wood Centres for Rolling Cloth.

Agents for INSULITE (Wood Fibre Insulating Board).

Telegrams: "Boxes." Telephone 3242.

TELEPHONE 2931. Established 1834.

WILLIAM DONALD,

GARDNER'S LANE & HOP ST., LOCHEE ROAD.

Plumber, Tinsmith, Sheet Metal Worker, and Oxy-Acetylene Welder.

Prices for all kinds of work given and Workmanship Guaranteed.

Specialists in Mill and Factory Work. Motor Calls for Repairs.

MOTOR DEPT. AT HOP STREET. Motor Bodies Repaired, Wings, Radiators, Bonnets, Lamps, &c., and Panel Beating.

STRATHTAY RUBBER COMPANY,

93 OVERGATE, DUNDEE.

Manufacturers and Merchants.

SPECIALISTS IN REPAIRS TO TYRES, RUBBER BOOTS, AND RE-TREADING.

ARNOT'S AUTO SPARES.

MOTOR TRADERS, TYRE STOCKISTS, AND CAR DISMANTLERS.

An enquiry can save you £'s.

Write 9 GUTHRIE STREET or Phone Dundee 5637.

Telephone 4536. GARAGING.

The NORTHERN MOTOR LORRY CO.,

Haulage and Removal Contractors,

101 SEAGATE, also 28 TRADES LANE,

DUNDEE.

OILS. PETROL. TYRES.

GEORGE CARNEGIE,

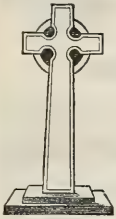

MONUMENTAL SCULPTOR AND
:: MARBLE CONTRACTOR ::

167 VICTORIA ROAD, DUNDEE. Phone 3380.

BRANCH AT 74 LOGIE STREET, LOCHEE.

MONUMENTS IN GRANITE, MARBLE, and STONE.
Designs Free on Application. Drawings Prepared for Special Memorials.

Contractor for all classes of Decorative Marble Work.

J. L. BRUCE,

(Successor to CHARLES SMITH & SON,)

Joiner, Contractor, Case and Box Maker,

QUEEN STREET JOINERY WORKS,

12-14 QUEEN ST., DUNDEE.

MACHINE WORK EXECUTED.

Careful and prompt attention given to all classes of Jobbing Work.
Estimates Given. Prices Reasonable. Phone 2316.

TO LET FOR MARRIAGES, DANCES, ETC.

ST DAVID'S ROOMS

(NETHERGATE PALAIS DE DANSE)

:: 86 NETHERGATE, DUNDEE ::

REDECORATED and RECONDITIONED.

The Most Up-to-Date Suite of Rooms in the City, comprising

DANCE HALL with Latest Lighting Effects. LOUNGE.
PARLOUR. DINING HALL. CLOAKROOMS. KITCHEN, ETC.

Terms from D. M. Burden, Solicitor, 20 Whitehall St., or Caretaker at Hall

JAMES S. YOUNG,

FISH, RABBIT, POULTRY, and GAME MERCHANT,

THE WELLGATE FISH MART, 67 WELLGATE,
and 250 HILLTOWN.

Fine selections of Fresh and Cured Fish. Fresh supplies daily.
Prices Always Reasonable.
SPECIALIST IN ALL KINDS OF FILLETS.
Telephone Nos.:—Wellgate, 6460; Hilltown and House, 4903.
No order too Large and none too Small.

TELEPHONE 4860.

GEORGE BURNETT,

PROPERTY and INSURANCE AGENT
and VALUATOR,

155 VICTORIA ROAD - DUNDEE.

ENQUIRIES SOLICITED.

JOHN W. LOWDON,

OPTICIAN, SCIENTIFIC INSTRUMENT MAKER AND
PHOTOGRAPHIC DEALER,

65 REFORM STREET, DUNDEE.

ESTABLISHED 1849. TELEPHONE 3834.

Accumulators Supplied. Charging and Repairing by Experienced Workmen.
Electric Equipment for Car Lighting Fitted or Repaired.
Pressure Gauges Repaired and Tested.
Wireless Receiving Apparatus—Sets and Parts—Estimates given for Valve or Crystal Sets—fitted up to give best possible results.

GEORGE SMITH,

Electrical Engineer and Contractor,

11 MEADOW STREET, DUNDEE.

KELVINATOR REFRIGERATOR DEPOT

All Classes of Electrical Work attended to.
Phone 3701. Estimates Given.

Established 1878. Telephone No. N. 9.

JAMES S. JACK & SONS,

REGISTERED PLUMBERS, GASFITTERS,
HOT WATER and HEATING ENGINEERS.

Works : UNION STREET, E. NEWPORT.
BRANCH : THE BAY, WORMIT.

Showroom—TAYPORT ROAD, EAST NEWPORT.

Iron Drainage Systems a Speciality. Drains Tested and Reported on.
Domestic Heating either by Gas or Hot Water.
Estimates Given. Jobbing Punctually Attended to.

MODERATE CHARGES.

Grant's Scotch Oatmeal

—OLD JOHN OATS—
SCOTCH OATFLOUR

JOHN GRANT & SONS, LIMITED,
ESTD. 1813. CRAIGMILLS, DUNDEE.
Office Telephone No. 5026 (Private Branch Exchange).
Works „ No. 2 Downfield.

BARLOW & Co.,

SAND AND LIGHTERAGE CONTRACTORS,

KING WILLIAM DOCK.

TELEPHONE 5150.

IRVINE & McKAY,

GENERAL COOPERS, CASK AND SACK MERCHANTS,
1 CAMPERDOWN CROSSING (opposite Gas Works),
EAST DOCK STREET.

JOBBING PROMPTLY ATTENDED TO.
All classes of Barrels and Second-Hand Sacks bought and sold.
TELEPHONE 4966.

Telephone No. (Office and House) 4455.

JOHN NICOLL & SON,

Builders and Contractors,
Office and Yard—132 STRATHMARTINE ROAD,
DUNDEE.

All kinds of Jobbing promptly attended to. Estimates Given.
Drains a Specialty.

J. & W. HENDERSON, Ltd.,

Slate, Cement, and Builders' Merchants.

PORT DINORWIC AND PENRHYN SLATES.
SCOTCH SLATES from Various Quarries.
GREEN SLATES from Buttermere Quarries, Coniston, Tilberthwaite, Delabole, Precelly, &c.

All Classes of Roofing Tiles. Asbestos Slates. Asbestos, Corrugated and Plain Sheeting. Roofing Felts, Dampcourse, Nails, Ridge Tiles, and Chimney Cans, &c.

FIRECLAY GOODS of all descriptions.

BEST LONDON PORTLAND CEMENT, "Blue Circle," "Ferrocrete," "Snowcrete," "Colourcrete," and Coloured Cements.

Sole Selling Agents in Scotland for
"ABERDEEN NON-SLIP ADAMANT PERMANENT PAVING" FOR "ALL-WAYS."

Office: 18 COMMERCIAL STREET, DUNDEE.
Depot: 49 DOCK STREET, DUNDEE.

Phone No. 3620. Telegraphic Address: "Slates," Dundee.
Head Office: Upper Quay, Aberdeen.
DAVID S. CHAPLAIN, Sales Manager.

POOLEY'S

PATENT WEIGHING MACHINES

COUNTER SCALES.

COAL SCALES. - WEIGHBRIDGES.

REPAIRS A SPECIALITY.

CONTRACTORS FOR UPKEEP OF ALL CLASSES OF SCALES AND WEIGHING MACHINES.

APPLY

Henry Pooley & Son, Limited,

30 BELL STREET, DUNDEE.

TELEPHONE No. 3546.
TELEGRAMS: "POOLEY, BELL STREET, DUNDEE."

THE

LEGAL

INSURANCE COMPANY, LTD.

HEAD OFFICE—

The Legal Insurance Building,
231 Strand, London, W.C.

JOHN M. EWING, Gen. Manager.

CAPITAL.

Authorised,	-	£600,000
Subscribed,	-	£300,000
Paid up,	- -	£100,000

Sir J. Field Beale, K.B.E., Chairman.

FIRE :: ACCIDENT :: PROFITS.

DUNDEE BRANCH—

74 COMMERCIAL STREET, DUNDEE.

R. M. NOBLE, J.P., Local Director.

Telephone 2237 Dundee. **Telegrams—"Legalinco, Dundee."**

COMMERCIAL UNION ASSURANCE

HEAD OFFICE: CORNHILL, LONDON, E.C.

INSURANCES OF EVERY DESCRIPTION.

TOTAL ASSETS (INCLUDING LIFE FUNDS) Exceed £60,000,000.

Edinburgh Branch, 55 HANOVER STREET.

Dundee Sub-Branch : 12 VICTORIA CHAMBERS.

Local Manager, R. F. JOHNSTON.

THE CALEDON SHIPBUILDING AND ENGINEERING CO., LTD., DUNDEE.

Telegrams: "Caledon, Dundee."

Structural Engineers.
Specialists in the Repair and Upkeep of Land Machinery and Boilers.

WORKS:

SHIPBUILDING & STRUCTURAL - STANNERGATE SHIPYARD
ENGINEERING WORKS - - - LILYBANK FOUNDRY
BOILER WORKS - - - CAMPERDOWN STREET

Telephones:
STANNERGATE SHIPYARD, 5135.
LILYBANK ENGINE WORKS, 3004-5.

PLASTER WORK.

REINFORCED CONCRETE WATER TANKS
:: :: WALL AND FLOOR TILES :: ::
MAGNESITE FLOORS

JAMES LABURN

DUNDEE, BROUGHTY FERRY, and NEWPORT.

There is no Substitute for Plaster.

ADDRESSES:

16-18 Mid Street, Dundee. Brown Street, Broughty Ferry. Albert Crescent, Newport.

Main Telephone, Dundee No. 2611.

Jobbing Work Neatly and Promptly Executed.

ROBERT STIVEN & CO.

(D. F. CHALMERS),

Temple Mills, North Tay St., Dundee.

Telephone 2183. Telegrams: "PULLEYS, DUNDEE."

Mill, Factory, and Engineers' Furnishers.

Oil and Leather Merchants. Export Merchants.

LARGE AND WELL SELECTED STOCKS OF

Seasoned Planetree Pressing Rollers.

AGENTS FOR SCOTLAND FOR

JONATHAN HATTERSLEY & SON, Ltd.

SPINDLE WORKS, LEEDS.

Makers of all kinds of Spindles and Flyers for Flax, Jute, Hemp, and Silk Machinery.

ON ADMIRALTY LIST AND OFFICE OF WORKS.

THE DUNDEE BOILER COVERING Co., Ltd.

Works—GOWAN'S COURT, NORTH TAY STREET.

Office—35 NORTH TAY STREET, DUNDEE.

Telephone No. 2183.

SPECIALITIES.

"DUNDEE" NON-CONDUCTING COMPOSITION

REMOVABLE FLANGE COVERS.

MAGNESITE D.B.C. FLOORING.

BOILER and PIPE COVERING in all Classes of NON-CONDUCTING MATERIAL.

JOHN J. MIRLEY,

Practical and Landscape Gardener,

5 BLACKNESS AVENUE, DUNDEE.

Any branch of Garden Work undertaken.

Personal attention given. Terms Moderate.

MUDIE & IRVINE,

AUTOMOBILE ELECTRICAL ENGINEERS,

45 COWGATE, DUNDEE.

SERVICE STATION FOR TELEPHONE 5166.

DAGENITE

THE DEPENDABLE

ACCUMULATOR

Specialists in Magneto, Dynamo, and Car Lighting Repairs.

MORRIS

SALES.

SPARES.

SERVICE.

AUTHORISED MORRIS DEALERS,

R. B. HENDERSON, LTD.,

Automobile Engineers,

196-8 STRATHMARTINE ROAD,

DUNDEE.

Day and Night Phone 4467.

Complete Breakdown Service.

SHOP SUN BLINDS

Made of Strong Plain Canvas or best Fadeless Striped Tick.

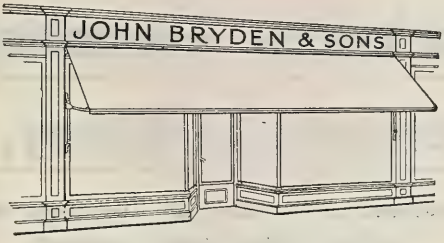

Old Sun Blinds recovered and repaired.

JOHN BRYDEN & SONS,

Telephone 2142. **24 BELL STREET, DUNDEE.** Established 1809.

Also at EDINBURGH and GLASGOW.

JAMES WATSON & SON,

(JAMES WATSON, Jun., Proprietor,)

Coal Merchants and Charabanc Proprietors,

98 ALBERT STREET & MARYFIELD STATION,

SUPPLY

All Kinds of Household Coals at Current Rates.

Any Quantity delivered into Cellars under Personal Superintendence.

Full Weight Guaranteed. Only Best Qualities Kept.

TEL. 3557.

JAMES WATSON & SON,

98 ALBERT STREET, DUNDEE.

On the Admiralty List.

The

Yorkshire Hennebique

Contracting Company, Ltd.

(Contractors for New Caird Hall, King George Wharf, and other Public Works in Scotland).

Yard and Offices:—

KING GEORGE WHARF,

EXTENSION No. 2,

EAST CAMPERDOWN STREET,

DUNDEE.

FERRO-CONCRETE CONSTRUCTIONS.

BUILDINGS OF EVERY DESCRIPTION.

BRIDGES, RESERVOIRS, and WATER TANKS.

FOUNDATIONS ON SOFT GROUND.

JETTIES, PILES, &c.

Concrete Blocks for Building and Garden Walls.

Telegrams: "Ferro, Dundee." Telephone 4720.

Established in Scotland 1904.

THE
LONDON &
LANCASHIRE
INSURANCE Co
LTD

RESULTS 1931.

Premiums (Fire, Accident, and Marine), - £6,532,909

Interest on Investments, - - - - £526,200

Total Security, £13,737,672.

FIRE.

CONSEQUENTIAL LOSS.

ACCIDENT.

BURGLARY. PLATE GLASS.

FIDELITY. MOTOR CAR AND MOTOR CYCLE.

EMPLOYERS' LIABILITY. LIVE STOCK.

BOILER, ENGINE, ELECTRICAL PLANT.

THIRD PARTY, and HOUSEHOLDERS' COMPREHENSIVE

DUNDEE OFFICE, - INDIA BUILDINGS.

LOCAL BOARD.

J. L. CARMICHAEL, Esq.

W. CAMPBELL SCARLETT, Esq. (South Mills, Ltd.)

Resident Secretary, - - - JAS. KNIGHT.

Telephone No. 3533.

Ea

ROBERTSON & WATT,

(Established 1841,)

Ring and Watch Specialists,

73 HIGH STREET, DUNDEE.

JEWELLERY, SILVER PLATE, CLOCKS, WATCHES,
and CUT CRYSTAL.
ENGAGEMENT RING SPECIALISTS.

It would be to the advantage of prospective purchasers to examine and compare our modern stock pertaining to the Jewellery Trade.

TELEPHONE No. 4450.

Dundee and District MUTUAL GLASS

INSURANCE ASSOCIATION, LIMITED.

This Office has for over Half a Century transacted a successful and increasing business; granting to its Policy Holders advantages unequalled by any other Office of repute.

RESERVE FUND equals about Three Years' Premium Income.

IMMEDIATE REPLACEMENTS.
NO REINSURANCE PREMIUM.

For Rates and Agency Terms apply to the Secretary and Manager

CHAS. M. MURDOCH,

21 DOCK STREET, DUNDEE.

Telephone 2052. **Telegrams: "Employmutua, Dundee."**
" 242 Perth. **" "Murdoch, Shore, Perth."**

BRANCH: SHORE, PERTH.

DAVID BENNET, LTD.,

Van, Lorry, and Motor Body Builders,

20 TEMPLE LANE AND 5 PARK LANE,

DUNDEE.

SPECIALISE IN

COMMERCIAL MOTOR VEHICLES for all Trades.
HORSE and HAND VEHICLES for all Trades.

TELEPHONE 2638. REPAIRS AND COACH PAINTING.

24 HOURS SERVICE.

JAS. R. DUNCAN & SON,

JOINERS AND SHOPFITTERS.

Butchers' Refrigerators a Speciality.

464 STRATHMARTINE ROAD,
DOWNFIELD.

Telephone No. 73 Downfield.

Estd. 1870. WORKS—VICTORIA SQUARE. Tel. 4983.

WM. ADAMSON & SON,

WIREWORK MANUFACTURERS and BELLHANGERS,

Sole Partner: JOHN ADAMSON.

49 NETHERGATE, DUNDEE.

Window, Machine, and Fire Guards. Iron and Wire Fencing for Lawns and Pleasure Grounds, Tennis Courts, &c. Wire Gauze Blinds

Riddles and Sieves in all meshes.

Experts in Mechanical and Electrical Bell Installations and Repairs. Ships' Telegraphs, Tubes, and Telephones.
Wire Gauze in all Metals and Meshes.

D. MACFARLANE, Optician

(Late of THE PILLARS).

Please Note that New Address is:

5 SHORE TERRACE

(Facing The Royal Arch).

Phone 6325.

INDEX TO ADVERTISEMENTS.

PAGE

Ace Advertising Agency, - - - - - - 23
Adams, Henry, & Son, glovers, - - Facing page 609
Adamson, William, & Son, wireworkers and bellhangers, - 69
Alexander, R. B., & Co., joiners and contractors, - - 25
Alliance Trust Co., Ltd., - - - - - 26
Anderson & Wilkie, joiners and builders, - - - 22
Arnot's Auto Spares, motor accessories, - - - 56
Ashton, James, & Son, joiners and builders, - - - 14

Bank of Scotland, - - - - Facing page 576
Barlow & Co., sand and lighterage contractors, - - 59
Barrie, G. & P., Ltd., aerated water manufacturers, - - 40
Bayne, William, & Son, house and insurance agents, - - 17
Beattie, William, & Co., brush manufacturers, - - - 6
Beedie, John, & Son, woodturners, - - - - 6
Belmont Home, - - - - - - - 48
Bennet, David, Ltd., vanbuilders, - - - - 69
Benson, A. L., engineers' agent, - - Following page 528
Birrell, James, painter and decorator, - - - - 47
Black, William, builder and joiner, - - - - 37
Boath, William, & Sons, coal merchants, - - - 54
Brand, William, & Son, slaters and cement workers, - - 3
British and Irish Plate Glass Insurance Co., Ltd., - - 16
British Law Insurance Co., Ltd., - - xii. preceding title
Brown, David, funeral director, - - - - 37
Brown, D. M., Ltd., fancy draper, - - Facing page 448
Brown, J. D., photographic, wireless, and electric dealer, Facing p. 481
Bruce, John L., joiner and contractor, - - - - 57
Bryden, John, & Sons, shop-blind makers, - - - 65
Buncle, Thos. A., Ltd., rope and twine manufacturers, Dunfermline, - - - - - - 17
Burnett, George, property and insurance agent, - - 58

PAGE

Burns & Harris, Ltd., stationers, colour printers, and lithographers, - - - - - Leaf preceding title

Caird Halls, - - - - - Facing page 737
Caledon Shipbuilding and Engineering Co., Ltd., - - 62
Carnegie, George, monumental sculptor, - - - 57
Carnegie, John, & Son, Ltd., builders and building contractors, 24
Church of Scotland Social Work, - - - - 48
Clarkson & Co. (Glasgow), Ltd., motor oils, grease and spirit factors, 29
Clydesdale Bank, - - - - Facing page 577
Coan, M., sculptor, - - - - - - 47
Commercial Union Assurance Company, Limited, - - 61
Cooper Brothers, cabinetmakers and funeral undertakers, - 7
Cooper, George, Dundee, Ltd., furriers, - iv. preceding title
Cosgrove, James, coal merchant, - - - - 22
Cosgrove, Thomas, motor engineer, - - - - 22
Cowan, James, & Sons, salt merchants, - - - 46
Craigie House Nursing Home, - - - Following page 528
Curr, Robert, & Dewar, auctioneers and valuators, - - 8
Cuthbert, Thomas, & Son, motor engineers, - - - 14

Dick, Charles, & Son, builders, Monifieth and Dundee, - 44
Dick, R. & J., Ltd., Balata belting manufacturers, Facing page 529
Dick, W. B., builder and contractor, - - - - 14
Dickie, James A., & Son, wireworkers and bellhangers, - 7
Donald, William, plumber and sanitary engineer (212 Perth road), 15
Donald, William, plumber and sheet-metal worker (Gardner's lane), 56
Drummond, Henry, & Son, painters and decorators, - - 42
Duncan, George, & Son, builders, - - - - 15
Duncan, James, The New Palais de Danse, - - - 55
Duncan, James R., & Son, joiners, - - - - 69
Duncan, William, builder, - - - - - 40
Dundee Boiler Covering Co., - - - - - 63
Dundee Brattice Cloth and Waterproofing Co., Ltd., - - - - - Facing front board
Dundee Burial Collecting Society, - - - - 12
Dundee Corporation Baths, - - - Facing back board

PAGE

Dundee and District Co-operative Coal Supply Association, Ltd., 40
Dundee and District Mutual Glass Insurance Association, Ltd., 68
Dundee and District Rescue Home Laundry, - - - 10
Dundee Eastern Co-operative Society, Ltd., - - - 34
Dundee, Perth, and London Shipping Co., Ltd., iii. preceding title
Dundee Private Nursing Home, - - ii. preceding title
Dundee Royal Infirmary, - - - - - 33
Dundee Savings Bank, - - - - v. preceding title

Edwards, D. & W., aerated water manufacturers, - - 7
Electricity Supply Department (Dundee Corporation), Facing page 769
Employers' Liability Assurance Corporation, Ltd., - - 33
Esplin & Clark, housefactors and valuators, - - - 30

Falconer, C. M., & Co., rope and twine manufacturers, - 44
Farquharson, John, & Sons, registered sanitary plumbers, - 1
Ferguson, Robert, plumber and heating engineer, - - 47
Fernbrae Nursing Home, Ltd., - - x. preceding title
Findlay, James, joiner and builder, - - - - 8
Fleming, D. N., & Co., engineers and millfurnishers,
Facing page 528 and xiv. preceding title

Gas Department (Corporation of Dundee), - i. preceding title
Gibson & Dargie, builders and contractors, - - - 37
Gilchrist, A., joiner and funeral director, - - - 23
Glass, James S., wirework manufacturer, - - - 23
Goodfellow & Steven, bakers, - - - - - 9
Gow, John, cabinetmaker and upholsterer, - - - 25
Grant, Eugene, turf commission agent, - - - - 53
Grant, John, & Sons, Ltd., millers and grain merchants, - 59
Gray, Francis, income tax expert, - - Facing page 480
Gray, J. & J., Ltd., venetian-blind makers and funeral directors, 20
Guardian Assurance Co., Ltd., - - - - - 49
Guild, William M., bootmaker, - - - - - 25

Halley Brothers, Limited, hacklemakers, - - - 10
Hamilton Brothers, funeral directors, - - - - 41
Hattersley, Jonathan, & Son, Ltd., spindlemakers, - - 63

PAGE

Henderson, J. & W., Ltd., builders' merchants, - - 60

Henderson, R. B., Ltd., motor engineers, - - - 64

Hendry, Geo., constructor of tennis courts, &c., - - 14

Henry, A. & S., & Co., Ltd., manufacturers, - Facing front board

Horsburgh, Norman, motor engineer, Page following General Notice

Hunter, James, blacksmith and engineer, - - - 36

Hunter, William, & Co., Ltd., wholesale and retail drapers, - - - - - xiii. preceding title

Hutton, Marshall, & Co., electrical engineers, - xiv. preceding title

Ingram, A. & W., domestic engineers, - - - - 36

Ingram & Miller, tilelayers, - - - - - 15

Irvine & M'Kay, general coopers, cask and sack merchants, - 59

Jack, James S., & Sons, registered plumbers, East Newport, - 58

Jaffé Brothers & Co., manufacturers, - - Facing front board

Keay, David, & Leslie, Ltd., Hillbank Iron Works, - - 43

Keiller, James, & Son, Ltd., confectioners, bakers, and preserve manufacturers, - - - - - Front board

Keir, James, funeral director, - - - - - 21

Kenyon, William, & Sons, Ltd., cotton driving rope manufacturers, Facing page 528

Kidd, Andrew G., Ltd., bakers and confectioners, Facing page 736

Kidd, J. & J., joiners and builders, - - - - 40

Kinnear, Peter, flesher, - - - - - - 19

Kirk, George G., Ltd., glass merchants and glaziers, - - 8

Laburn, James, plasterer, - - - - - 62

Langlands & M'Ainsh, Limited, timber merchants, - - 55

Laurie, James, & Son, landscape gardeners, - - - 5

Legal Insurance Company, Limited, - - - - 61

Lindsay & Robertson, iron and steel merchants, - - 43

Lindsay & Scott, glaziers and glass merchants, - - 9

Logie, James, & Co., insurance brokers, - - - 51

London and Lancashire Insurance Co., Ltd., - - - 67

Lowdon Brothers & Co., Ltd., engineers and electricians, - 8

Lowdon, John W., electrician, - - - - - 58

PAGE
M'Crae & Drew, Ltd., curled hair manufacturers, Paisley, - 22
Macdonald, D. J., Ltd., engineers, - - xi. preceding title
Macfarlane, D., optician, - - - - - 69
M'Gregor & Balfour, Limited, shuttlemakers, - - - 11
M'Lean, J. D., funeral undertaker, - - - - 17
M'Lean, Peter, Ltd., tobacconists, - - - - 9
Macnab, A. & J., Ltd., dyers and renovators, Facing page 705
M'Ritchie, Alexander, plasterer, - - - - 32
M'Tavish, Ramsay, & Co., joiners and boxmakers, - - 24
Martin, Andrew B., house furnisher, - - - - 41
Martin, William A., & Scott, property and insurance agents, - 6
Maryfield Laundry, - - - - - - 23
Maxwells (Dundee), Ltd., electrical and mechanical engineers, 35
Methven, Hyslop, & Co., Ltd., - - - Facing page 608
Methven Simpson, Ltd., musicsellers, Facing pp. 640, 641, 672
Miller, James, & Son, houseagents and valuators, - - 16
Miller, John R., organbuilder, - - - - - 46
Mirley, John J., landscape gardener, - - - - 64
Morrison, David, & Son, painters and decorators, - - 6
Mudie & Irvine, automobile electrical engineers, - - 64
Muir, Thos., Son, & Patton, Ltd., colliery agents, Facing page 704
Murdoch, John H., funeral director, - - - - 36
Murray, I. B., & Son, housefactors and valuators, - - 13
Mutter, Howey, & Co., Ltd., contractors, - - - 2

National Bank of Scotland, Ltd., - - Fly leaf front board
Nicoll, John, & Son, builders and contractors, - - - 59
Nicoll & Smibert, Ltd., bakers, - - - - 52
Niven Brothers, slaters and plasterers, - - - . 9
North British and Mercantile Insurance Co., Ltd., - - 38
Northern Assurance Company, Ltd., - - - Back board
Northern Motor Lorry Co., haulage and removal contractors, 56
Norwich Union Fire and Life Insurance Societies, - - 39

Ogilvie, John, seed potato merchant, - - - - 46

Paterson, Sons, & Co., Ltd., musicsellers, - Facing page 673

PAGE

Patterson, D. T., builder and contractor, - ix. preceding title
Peacock, A. L., & Co., hydraulic and sanitary specialists, - 18
Peebles, George, joiner and funeral undertaker, - - 15
Pooley, Henry, & Son, Ltd., weighing machine contractors, - 60
Porter, A., & Co., typewriter repairers, - - - 41

Queen's Hotel (Dundee), Ltd., - - - Facing page 768

Ramsay, James, goldsmith, - - - Fly leaf back board
Ramsay, Robert, slater and general repairer, - - - 11
Rattray, John, & Sons, housefactors and valuators, - - 16
Rennie, Keith, plumber and heating engineer, - - 35
Reoch, Leslie, plasterer and tilelayer, - - - - 32
Roberts, P. T., painter and decorator, - - - - 47
Robertson, John, teacher of dancing, - - - - 18
Robertson, John, & Son, aerated water manufacturers, Facing page 608
Robertson, J. M., Ltd., motor and carriage proprietors, - 4
Robertson Orchar, engineers, &c., - vi., vii. preceding title
Robertson & Watt, goldsmiths, - - - - - 68
Robertson, W. P., & Co., motor and carriage proprietors, - 41
Rodger, J. A., motor cycle agent and engineer, - - 53
Ross, James, fire extinguishing appliances merchant, viii. preceding title
Royal Bank of Scotland, - - - Facing page 449
Royal Exchange Assurance, - - - - - 50
Royal Hotel (Dundee), Ltd., - - - - - 52
Russell, Thomas, & Son, constructional engineers, - - 31

St David's Assembly Rooms, - - - - - 57
Scott, John, & Son, joiners and builders, - - - 3
Scottish Motor Traction Co., Ltd., - - - - 51
Scottish National Key Registry and Assurance Association, Ltd., 42
Scottish Plate Glass Insurance Co., Ltd., - - - 13
Scottish Reversionary Company, Ltd., - - - 30
Scottish Union and National Insurance Co., - - - 27
Small, John L., & Son, windowcleaners, - 4
Smith, George, electrical contractor, - - - - 58

PAGE
Smith, Hood, & Co., Ltd., coal merchants and colliery agents, 28
Smith, J. Ashton, & Son, brassfounders and plumbers, - 35
Stephen, George, & Son, iron merchants and millfurnishers, - 17
Stevenson, Francis, & Sons, Ltd., Lawside Dye Works, - 31
Stewart, Robert, & Sons, heating engineers, Broughty Ferry, 19
Stiven, Robert, & Co., millfurnishers, - - - - 63
Strathtay Rubber Co., - - - - - - 56

Tay Sand Co., - - - - - - - 25
Taylor Brothers, coal merchants, - - - - 45
Tayside Laundry Co., Ltd., - - - - - 46
Thomson, D. & J., housefactors and valuators, - - 16
Transport Department (Dundee Corporation), - Facing page 800
Turbine Furnace Co., Ltd., - - - xiv. preceding title

Urquhart Lindsay & Robertson Orchar, Ltd., vi., vii. preceding title

Wallace & Kerr, fishing tackle specialists, - - - 7
Ward, C. A., sheet-metal worker, - - Facing page 480
Warden Insurance Company, Ltd., - - - 21
Watson, James, & Son, coal merchants, - - - 65
Watson, Robert (Dundee), Ltd., rope and twine spinners, - 36
Watson, William (Dundee), Ltd., Forebank Dye Works, - 45
Watt & Sons, photographers, - - - Facing page 609
Westwood, A., & Son, bellhangers, - - - - 37
Whytock & Sons, goldsmiths and diamond merchants, Facing page 801
Wilson, V. C., contractor, - - - - - 54
Winton, Thomas, Ltd., timber merchants, - - - 5
Worthington-Simpson, Ltd., pump manufacturers, Glasgow, - 35

Yorkshire Hennebique Contracting Co., Ltd., - - - 66
Young, James S., fishmonger, - - - - - 57

James Ramsay

Gold and Silversmith,

32 REFORM STREET, DUNDEE.

Telephone 3200.

Telegrams: "Goldsmith, Dundee."

DUNDEE
CORPORATION BATHS

WEST PROTECTION WALL,

Absolutely the Finest Bathing Establishment in Britain.

Turkish and Private Baths

(SALT AND FRESH WATER),

also

Salt Water Swimming Baths,

1st, 2nd CLASS, and LADIES' 1st CLASS.

The Last Word in Baths.

|||

OPEN DAILY

During Summer Months, from 6.30 a.m. till 9 p.m.

During Winter Months, from 9 a.m. till 8 p.m.

|||

Turkish Bath,

Violet and Ultra-Violet Ray Baths,

Reserved for Ladies all day on Tuesdays and Thursdays.

Sandor Foam Baths.

IOBRINE BATHS.

Family and Mixed Bathing, Thursdays, 2 to 6 p.m.

For Special Terms as to Clubs, &c., apply to Engineer and Manager.

Telephone 4667.

DUNDEE BOARD OF DIRECTORS.

JAMES BARTY, Esq., LL.B.
J. ERNEST COX, Esq., LL.D.
CHARLES C. DUNCAN, Esq.
JAMES FENTON, Esq.
J. A. KYD, Esq.
C. H. MARSHALL, Esq., S.S.C.

FIRE

Burglary

Marine

Fidelity Guarantee

Plate Glass

Third Party

Motor Cars

LIFE

Annuities

Personal Accident

Sickness & Accident

Workmen's Compensation

Domestic Servants

DUNDEE OFFICE:
Northern Assurance Buildings,
110 COMMERCIAL STREET.
Secretary—ROBERT BUTTER.

Prospectuses, Proposal Forms, and necessary particulars may be obtained on application.

TELEPHONE NOS. 3094, 3095.

TELEGRAPHIC ADDRESS: "NORTHERN, DUNDEE."